## XV393/0.D03 CHEFLUX HUMIDITY CONVECTION OVEN 5 GN/1

| Assembly code | Assembly description | Assembly image |
|---|---|---|
| ASM2853B/0.D02 | Cooking chamber |  |
| ASM2854A/0.D01 | External cover |  |
| ASM4081A/0.D00 | Door |  |
| ASM4102A/0.D02 | General overview | 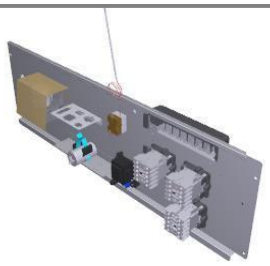 |

# ASM2853B/0.D02 - Cooking chamber

## FRONT

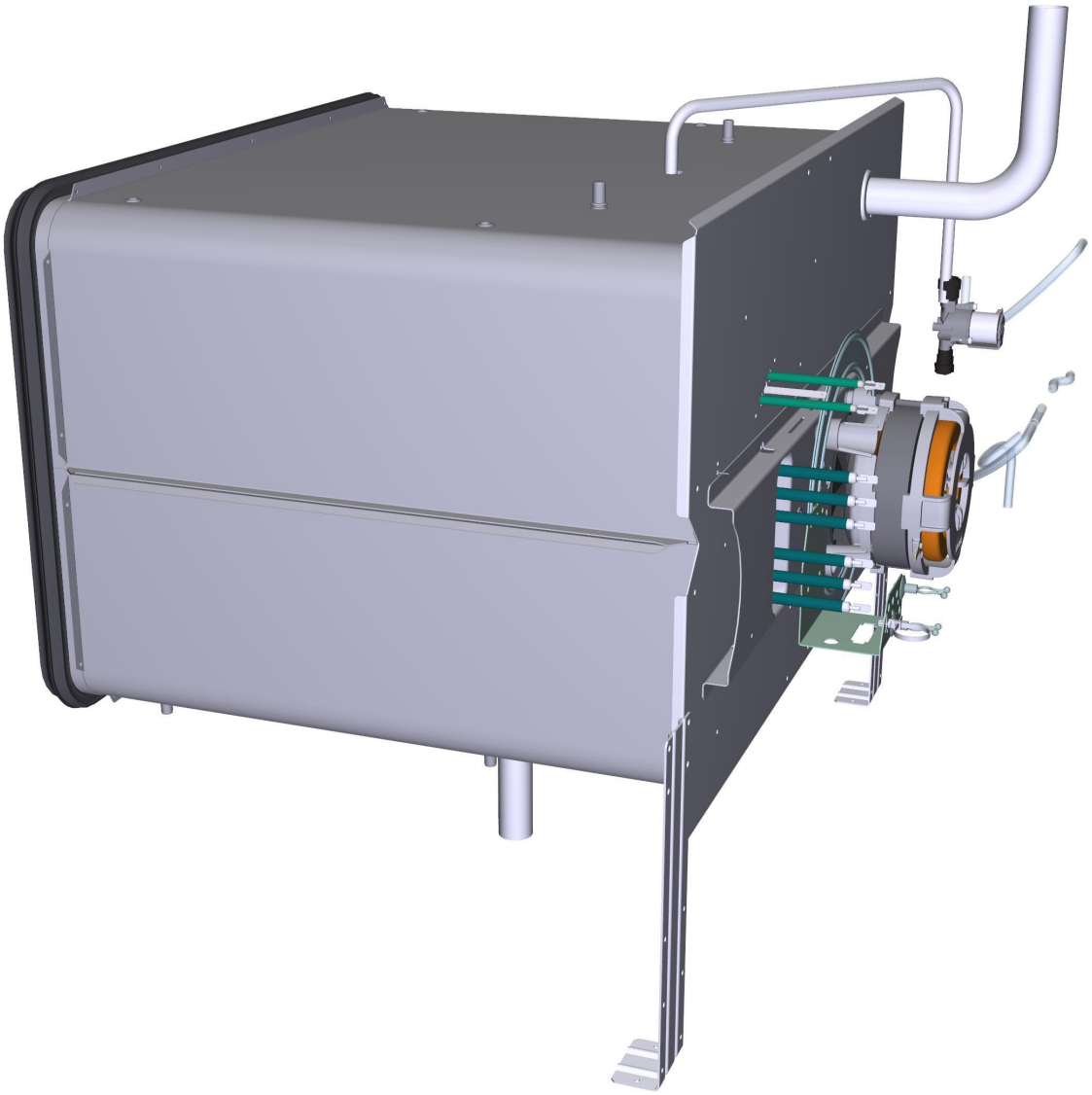

# ASM2853B/0.D02 - Cooking chamber

## REAR

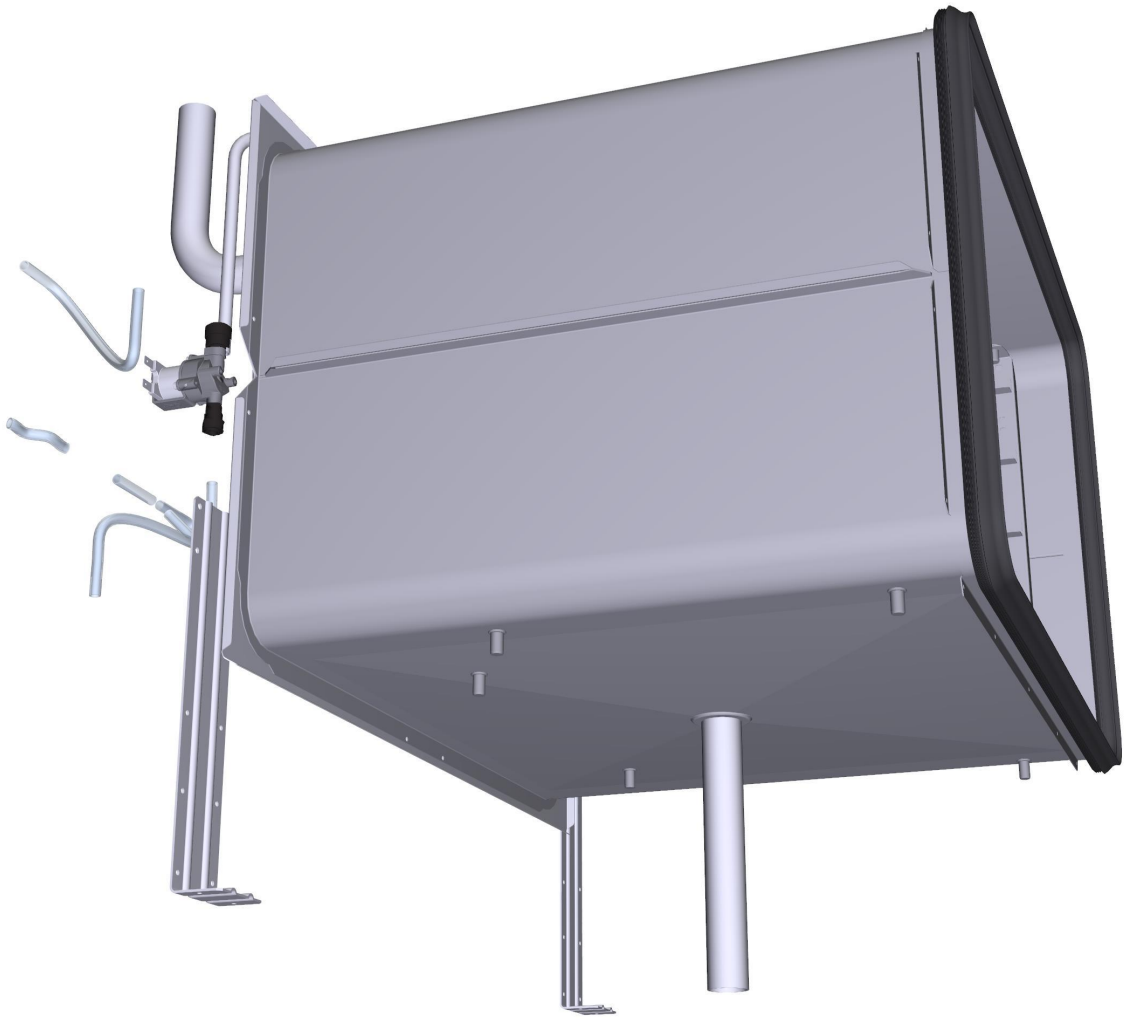

| COMPONENT | | | SPARE PART | | |
|---|---|---|---|---|---|
| *Code* | *Description* | *Image* | *Code* | *Description* | *Kit components* |
| 0G1490A | XVC305E XV393 FAN GUARD |  | 0G1490A0 | XVC305E XV393 FAN GUARD | |
| 0G1493A | XVC305E/705E FAN GUARD SPACER |  | 0G1493A0 | XVC305E/705E FAN GUARD SPACER | |
| 0H2551A | XBC/XVC ST.STEEL DRAIN COVER |  | K0H2551A | DRAIN COVER KIT | Code: 0H2551A0 — Description: XBC/XVC ST.STEEL DRAIN COVER — Qty: 1.000 — UOM: PC |
| 0H4820A | BULB HOLDING BRACKET |  | 0H4820A1 | BULB HOLDING BRACKET | |
| 0H6334A | BL CL COOKING CHAMBER HOLDING BRACKET |  | 0H6334A0 | BL CL COOKING CHAMBER HOLDING BRACKET | |

| COMPONENT | | | SPARE PART | | |
|---|---|---|---|---|---|
| *Code* | *Description* | *Image* | *Code* | *Description* | *Kit components* |
| 0H3586A | ZINCED MOTOR GUARD PLATE XBC-XVC |  | 0H3586A0 | ZINCED MOTOR GUARD PLATE XBC-XVC | |
| 0H4305A | ST. STEEL MOTOR SHAFT SEALING DIS |  | K0H4305A | SEALING DISC FOR MOTOR SHAFT KIT | Code / Description / Qty / UOM<br>0H4305A1 ST. STEEL MOTOR SHAFT SEALING DISC 1.000 PC<br>GN1140A3 MOLDED MOTOR HOLDER GASKET 1.000 PC<br>SL1045A0 S57 BLACK SILICONE - 80ml CARTRIDGE 1.000 PC<br>VI1220A1 4,2x12 TCB SELF-TAPPING SCREW 3.000 PC |
| 0H4851A | BT CT WIRING SUPPORT BRACKET |  | 0H4851A1 | BT CT WIRING SUPPORT BRACKET | |
| VM1610A | CLIP TWIST LOCK DIAM. 7,6-10,2 MM | 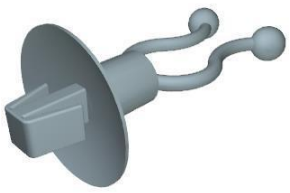 | VM1605A0 | CLIP TWIST LOCK DIAM. 10,2-12,7 MM | |

| COMPONENT | | | SPARE PART | | |
|---|---|---|---|---|---|
| *Code* | *Description* | *Image* | *Code* | *Description* | *Kit components* |
| GN1140A | MOLDED MOTOR HOLDER GASKET |  | KGN1140A | 5 PCS. MOTOR HOLDER GASKET KI | Code / Description / Qty / UOM<br>GN1140A3 MOLDED MOTOR HOLDER GASKET 5.000 PC |
| MT1012A | 330W 230V MOTOR |  | KVN1130A | LUX ≤08.2017/L.MISS/S.5/ 5E MOTOR KIT | Code / Description / Qty / UOM<br>0H4305A1 ST. STEEL MOTOR SHAFT SEALING DISC 1.000 PC<br>GN1140A3 MOLDED MOTOR HOLDER GASKET 1.000 PC<br>VI1034A0 STAINLESS STEEL WASHER 8.4x16x1 1.000 PC<br>VI1256A0 M8 DIN 980M ST. STEEL SELF LOCKING NUT 1.000 PC<br>VM2196A0 MOTOR NUT FASTENING BUSHING 1.000 PC<br>VN1130A1 330W 230V 50/60HZ MOTO 1.000 PC |
| | | | KMT1012A | LUX >08.2017 / MIND.MAPS 330W MOTOR KIT | Code / Description / Qty / UOM<br>0H2842A0 MT1012 CENTERING JI 1.000 PC<br>0H4305A1 ST. STEEL MOTOR SHAFT SEALING DISC 1.000 PC<br>GN1140A3 MOLDED MOTOR HOLDER GASKET 1.000 PC<br>MT1012A0 330W 230V MOTOR 1.000 PC<br>VE1550A0 5X3 MM NEODYMIUM MAGNET 1.000 PC<br>VI1077A1 SCREW M6x12 TE INOX 1.000 PC<br>VI1521A0 STAINLESS STEEL WASHER D=6 6592 1.000 PC |

| COMPONENT | | | SPARE PART | | |
|---|---|---|---|---|---|
| *Code* | *Description* | *Image* | *Code* | *Description* | *Kit components* |
| MT1012A | 330W 230V MOTOR |  | KMT1012A | LUX >08.2017 / MIND.MAPS 330W MOTOR KIT | Code / Description / Qty / UOM<br>VI1966A0 / M4X14 FLATHEAD SCREW / 1.000 / PC<br>VM1635A0 / MAGNET HOLDING DIS / 1.000 / PC |
| VN1181A | M6 NUT 39 BLADES H81 D196 FAN |  | KVN1181A | D196 H81 39 BLADES FAN+SCREW M6 KIT | Code / Description / Qty / UOM<br>VI1077A1 / SCREW M6x12 TE INOX / 1.000 / PC<br>VI1521A0 / STAINLESS STEEL WASHER D=6 6592 / 1.000 / PC<br>VN1181A0 / M6 NUT 39 BLADES H81 D196 FAN / 1.000 / PC |
| | | | KVN1030A | LUX ≤08.2017S.5/S.5E D196 FAN KIT | Code / Description / Qty / UOM<br>VI1256A0 / M8 DIN 980M ST. STEEL SELF LOCKING NUT / 1.000 / PC<br>VM2196A0 / MOTOR NUT FASTENING BUSHING / 1.000 / PC<br>VN1030A5 / Ø196 H81 38 BLADES MOTOR FAN / 1.000 / PC |
| 0H7030A | THERMOSTAT BULB INLET COVER |  | K0H7030A | THERMOSTAT BULB INLET COVER KIT | Code / Description / Qty / UOM<br>0H7030A0 / THERMOSTAT BULB INLET COVER / 1.000 / PC |
| 0H8120A | XEVL BULB PASS-THROUGH COVER |  | 0H8120A0 | XEVL BULB PASS-THROUGH COVER | |

| COMPONENT | | | SPARE PART | | |
|---|---|---|---|---|---|
| *Code* | *Description* | *Image* | *Code* | *Description* | *Kit components* |
| GN1531A | THERMOSTAT BULB INLET SEALING |  | KTR1136A | 318°C -0/+24 SAFETY THERMOSTAT KIT | Code / Description / Qty / UOM<br>0H7030A0 THERMOSTAT BULB INLET COVER 1.000 PC<br>GN1531A0 THERMOSTAT BULB INLET SEALING 1.000 PC<br>SL1045A0 S57 BLACK SILICONE - 80ml CARTRIDGE 1.000 PC<br>TR1136A0 318°C -0/+24 1 POLE SAFETY THERMOSTAT 1.000 PC<br>VI1220A1 4,2x12 TCB SELF-TAPPING SCREW 3.000 PC |
| GRL1220A | GRL1220A2 |  | KGRL1220A | 5 TRAYS GN1/1 LATERAL SUPPORT | Code / Description / Qty / UOM<br>0H6583A2 0H4370A+0H4371A FLAT SUPPORTING PROFILE 1.000 PC<br>0H6584A2 0H4375A+0H4376A FLAT SUPPORTING PROFILE 1.000 PC<br>GRL1220A2 GRL1220A2 1.000 PC<br>GRL1221A2 GRL1221A2 1.000 PC |
| GRL1221A | GRL1221A2 |  | KGRL1220A | 5 TRAYS GN1/1 LATERAL SUPPORT | Code / Description / Qty / UOM<br>0H6583A2 0H4370A+0H4371A FLAT SUPPORTING PROFILE 1.000 PC<br>0H6584A2 0H4375A+0H4376A FLAT SUPPORTING PROFILE 1.000 PC<br>GRL1220A2 GRL1220A2 1.000 PC<br>GRL1221A2 GRL1221A2 1.000 PC |
| EL1251A | 1-WAY WATER SOLENOID VALVE |  | KEL1251A | JG D8-D10 1 WAY SOLENOID VALVE KI | Code / Description / Qty / UOM<br>EL1251A0 1-WAY WATER SOLENOID VALVE 1.000 PC |

| COMPONENT | | | SPARE PART | | |
|---|---|---|---|---|---|
| *Code* | *Description* | *Image* | *Code* | *Description* | *Kit components* |
| GN1326A | ELEMENT SEALING |  | KRS1274A | 100W MOTOR BRAKING ELEMENT KIT | Code / Description / Qty / UOM<br>GN1672A1 BREAKING ELEMENT GASKET 1.000 PC<br>RS1274A0 100W 60V 1 TURN FLAT ELEMENT 1.000 PC<br>SL1045A0 S57 BLACK SILICONE - 80ml CARTRIDGE 1.000 PC<br>VI1220A1 4,2x12 TCB SELF-TAPPING SCREW 2.000 PC |
| | | | KRS1261A | 122W MOTOR BREAKING ELEMENT KIT | Code / Description / Qty / UOM<br>GN1326A1 ELEMENT SEALING 1.000 PC<br>RS1261A0 BAKERLUXCHEFLUX MOTOR BREAKING ELEMENT 1.000 PC<br>SL1045A0 S57 BLACK SILICONE - 80ml CARTRIDGE 1.000 PC<br>VI1220A1 4,2x12 TCB SELF-TAPPING SCREW 2.000 PC |
| | | | KRS1215A | 147W MOTOR BRAKING ELEMENT KIT | Code / Description / Qty / UOM<br>GN1672A1 BREAKING ELEMENT GASKET 1.000 PC<br>RS1215A1 147W 105V BRAKING ELEMENT 1.000 PC<br>SL1045A0 S57 BLACK SILICONE - 80ml CARTRIDGE 1.000 PC<br>VI1220A1 4,2x12 TCB SELF-TAPPING SCREW 2.000 PC |
| | | | KRS1095A | 1.2kW HEATING ELEMENT KIT | Code / Description / Qty / UOM<br>GN1326A1 ELEMENT SEALING 1.000 PC<br>RS1095A1 HEATING ELEMENT 1200W 230V 1.000 PC |

| COMPONENT | | | SPARE PART | | |
|---|---|---|---|---|---|
| *Code* | *Description* | *Image* | *Code* | *Description* | *Kit components* |
| GN1326A | ELEMENT SEALING |  | KRS1095A | 1.2kW HEATING ELEMENT KIT | Code / Description / Qty / UOM<br>SL1045A0 S57 BLACK SILICONE - 80ml CARTRIDGE 1.000 PC<br>VI1220A1 4,2x12 TCB SELF-TAPPING SCREW 2.000 PC |
| | | | KRS1012A | 1365W 120V HEATING ELEMENT KIT | Code / Description / Qty / UOM<br>GN1326A1 ELEMENT SEALING 1.000 PC<br>RS1012A0 CIRCULAR ELEMENT 1365W 120V 1.000 PC<br>VI1220A1 4,2x12 TCB SELF-TAPPING SCREW 5.000 PC |
| | | | KRS1011A | ROBERTA/LISA HEATING ELEMENT KIT | Code / Description / Qty / UOM<br>GN1326A1 ELEMENT SEALING 1.000 PC<br>RS1011A0 2560W 220-230V HEATING ELEMENT 1.000 PC<br>SL1045A0 S57 BLACK SILICONE - 80ml CARTRIDGE 1.000 PC<br>VI1220A1 4,2x12 TCB SELF-TAPPING SCREW 5.000 PC<br>VM1794A0 250x4.8 PA66 BLACK CLAMP 2.000 PC<br>VM2103A0 CLAMP LOCK 2.000 PC |
| | | | KRS0090A | HEATING ELEMENT 1.26kW | Code / Description / Qty / UOM<br>GN1326A1 ELEMENT SEALING 1.000 PC<br>RS0090A0 CIRC. HEAT. ELEMENT 1260W 220-230 1.000 PC<br>VI1220A1 4,2x12 TCB SELF-TAPPING SCREW 3.000 PC<br>VM1794A0 250x4.8 PA66 BLACK CLAMP 2.000 PC<br>VM2103A0 CLAMP LOCK 2.000 PC |
| | | | KRS0050A | HEATING ELEMENT KIT 0.5kW | Code / Description / Qty / UOM<br>GN1326A1 ELEMENT SEALING 1.000 PC |

| COMPONENT | | | SPARE PART | | |
|---|---|---|---|---|---|
| *Code* | *Description* | *Image* | *Code* | *Description* | *Kit components* |
| GN1326A | ELEMENT SEALING |  | KRS0050A | HEATING ELEMENT KIT 0.5kW | Code / Description / Qty / UOM<br>RS0050A0 HEAT. ELEMENT 500W 220-230V LIEV 1.000 PC<br>VI1220A1 4,2x12 TCB SELF-TAPPING SCREW 2.000 PC |
| | | | KRS0011A | HEATING ELEMENT 1.465kW RS0011A | Code / Description / Qty / UOM<br>GN1326A1 ELEMENT SEALING 1.000 PC<br>RS0011A0 CIRC.HEAT. ELEMENT 1465W 220-230 1.000 PC<br>VI1220A1 4,2x12 TCB SELF-TAPPING SCREW 3.000 PC<br>VM1794A0 250x4.8 PA66 BLACK CLAMP 2.000 PC<br>VM2103A0 CLAMP LOCK 2.000 PC |
| | | | KRS0010A | KIT HEATING ELEMENT RS10010A | Code / Description / Qty / UOM<br>GN1326A1 ELEMENT SEALING 1.000 PC<br>RS0010A0 CIRC.HEAT. ELEMENT 2560W - 220-230 V 1.000 PC<br>VI1220A1 4,2x12 TCB SELF-TAPPING SCREW 3.000 PC |
| | | | KGN1326A | HEATING ELEMENT GASKET 5 PCS KIT | Code / Description / Qty / UOM<br>GN1326A1 ELEMENT SEALING 5.000 PC |
| GN1662A | GN1626A- XV300 DOOR GASKET 1952MM |  | KGN1662A | XV300 DOOR GASKET KIT | Code / Description / Qty / UOM<br>GN1626A0 DOUBLE LIP-TYPE FRONT GASKE 1.960 M<br>SL1025A0 CLEAR SILICON DOW CORNING 734 0.012 PC<br>VM2277A0 DOOR SEAL KIT INTERNAL CONNECTION 1.000 PC |

| COMPONENT | | | SPARE PART | | |
|---|---|---|---|---|---|
| *Code* | *Description* | *Image* | *Code* | *Description* | *Kit components* |
| RC1170A | M14 H=7 CH=22 STAINLESS STEEL NUT | 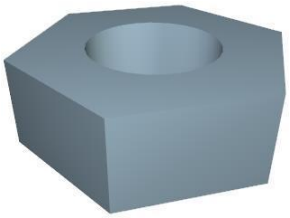 | KRC1170A | M14 H8 CH22 NUT - 10 PCS. KIT | **Code** / **Description** / **Qty** / **UOM**<br>RC1170A1 — M14 H=7 CH=22 STAINLESS STEEL NUT — 10.000 — PC |
| RS1002A | 6750W 230V D230 6 TURNS HEATING ELEMENT |  | KRS1002A | 6750W 230V HEATING ELEMENT KIT | **Code** / **Description** / **Qty** / **UOM**<br>GN1671A0 — 141X22 G8.5 ELEMENT ARMED GASKET — 1.000 — PC<br>RS1002A1 — 6750W 230V D230 6 TURNS HEATING ELEMENT — 1.000 — PC<br>SL1045A0 — S57 BLACK SILICONE - 80ml CARTRIDGE — 1.000 — PC<br>VI1220A1 — 4,2x12 TCB SELF-TAPPING SCREW — 5.000 — PC |
| RS1261A | BAKERLUXCHEFLUX MOTOR BREAKING ELEMEN | 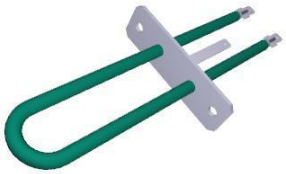 | KRS1261A | 122W MOTOR BREAKING ELEMENT KIT | **Code** / **Description** / **Qty** / **UOM**<br>GN1326A1 — ELEMENT SEALING — 1.000 — PC<br>RS1261A0 — BAKERLUXCHEFLUX MOTOR BREAKING ELEMENT — 1.000 — PC<br>SL1045A0 — S57 BLACK SILICONE - 80ml CARTRIDGE — 1.000 — PC<br>VI1220A1 — 4,2x12 TCB SELF-TAPPING SCREW — 2.000 — PC |
| TB1515A | EXTERNAL HUMIDITY PIPE + RC1165A0 |  | TB1515A1 | EXTERNAL HUMIDITY PIPE + RC1165A0 | |

| COMPONENT | | | SPARE PART | | |
|---|---|---|---|---|---|
| *Code* | *Description* | *Image* | *Code* | *Description* | *Kit components* |
| TB2320A | XVC305E/705E INTERNAL HUMIDITY PIPE |  | TB2320A0 | XVC305E/705E INTERNAL HUMIDITY PIPE | |
| VM1820A | LATERAL SUPPORTS M6 FIXING BOLT |  | KVM1820A | THUMB SCREW 10PCS KIT | Code: VM1820A0 — Description: LATERAL SUPPORTS M6 FIXING BOLT — Qty: 10.000 — UOM: PC |

# ASM2854A/0.D01 - External cover

## FRONT

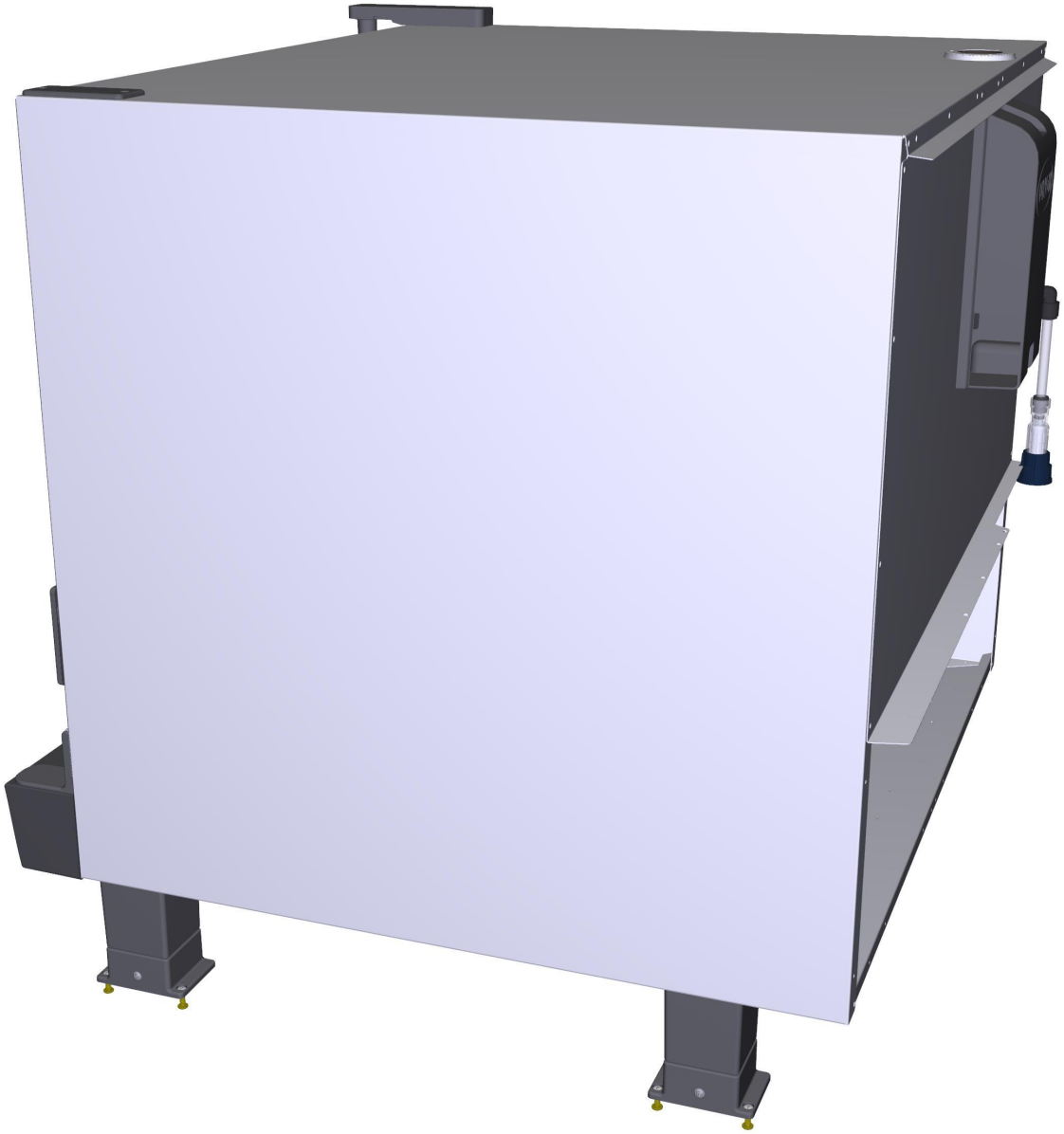

# ASM2854A/0.D01 - External cover

## REAR



## ASM2854A/0.D01 External cover

| COMPONENT | | | SPARE PART | | |
|---|---|---|---|---|---|
| *Code* | *Description* | *Image* | *Code* | *Description* | *Kit components* |
| 0D2256A | CHEFLUX EXTERNAL COVER | 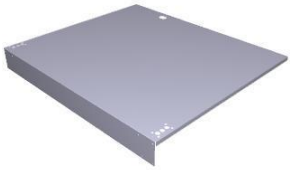 | 0D2256A0 | CHEFLUX EXTERNAL COVER | |
| 0D2257A | CHEFLUX XV393 EXTERNAL LEFT PANEL |  | 0D2257A0 | CHEFLUX XV393 EXTERNAL LEFT PANEL | |
| 0D2258A | CHEFLUX XV393 EXTERNAL RIGHT PANEL |  | 0D2258A0 | CHEFLUX XV393 EXTERNAL RIGHT PANEL | |
| 0E1342A | CHEFLUX EXTERNAL BOTTOM PANEL |  | 0E1342A0 | CHEFLUX EXTERNAL BOTTOM PANEL | |
| 0F1481A | CHEFLUX XV393 EXTERNAL BACK PANEL |  | 0F1481A0 | CHEFLUX XV393 EXTERNAL BACK PANEL | |

UNOX

## ASM2854A/0.D01 External cover

| COMPONENT | | | SPARE PART | | |
|---|---|---|---|---|---|
| *Code* | *Description* | *Image* | *Code* | *Description* | *Kit components* |
| 0H1450A | XB-XV-XG ST. STEEL MUFFLE FRONT CORNER | 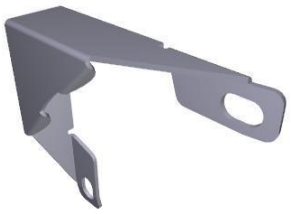 | OUTOFPRODUCTIO | ITEM OUT OF PRODUCTION | |
| 0H2560A | XBC/XVC ZINC PLAT. DOOR COUNTERBRACKET | 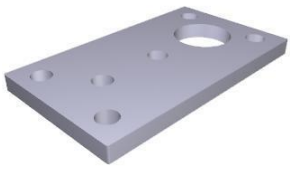 | 0H2560A0 | XBC/XVC ZINC PLAT. DOOR COUNTERBRACKET | |
| 0H3790A | CHIMNEY HOLDING PLATE | 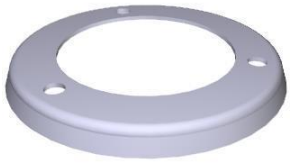 | 0H3790A0 | CHIMNEY HOLDING PLATE | |
| 0H6333A | BL CL THREADED DOOR COUNTER BRACKET |  | 0H6333A0 | BL CL THREADED DOOR COUNTER BRACKET | |
| 0H7104A | CL CONTROL BOARD HOLDING PANEL |  | 0H7104A0 | CL CONTROL BOARD HOLDING PANEL | |

| COMPONENT | | | SPARE PART | | |
|---|---|---|---|---|---|
| *Code* | *Description* | *Image* | *Code* | *Description* | *Kit components* |
| VE1295A | MK 16A 230V DOOR MICROSWITCH |  | KVE1295A | 16A 230V DOOR MICROSWITCH KIT | Code: VE1295A0 — Description: MK 16A 230V DOOR MICROSWITC — Qty: 1.000 — UOM: PC |
| VM1200A | DOOR MECHANIC MICROSWITCH SUPPORT PLATE |  | VM1200A0 | DOOR MECHANIC MICROSWITCH SUPPORT PLATE | |
| VM1555A | CT BT COOLING FAN SUPPORT |  | KVN1165A | S.5E ADVANCE/MM 230V COOLING FAN KIT | Code: VI1099A0 — Description: SELF-DRILLING SCREW 4.8X13 TCB+ Z — Qty: 4.000 — UOM: PC<br>Code: VM1555A2 — Description: CT BT COOLING FAN SUPPORT — Qty: 1.000 — UOM: PC<br>Code: VN1165A0 — Description: 230Vac 50/60Hz COOLING DOWN FAN — Qty: 1.000 — UOM: PC |
| | | | KVN1164A | S.5/5E 12VDC COOLING DOWN FAN KIT | Code: VI1099A0 — Description: SELF-DRILLING SCREW 4.8X13 TCB+ Z — Qty: 4.000 — UOM: PC<br>Code: VM1555A2 — Description: CT BT COOLING FAN SUPPORT — Qty: 1.000 — UOM: PC<br>Code: VN1164A0 — Description: 12VDC COOLING DONW FAN — Qty: 1.000 — UOM: PC |
| VM1556A | XBC-XVC COOLING FAN GUARD |  | KVM1556A | XBC-XVC COOLING FAN GUARD KIT | Code: VM1556A0 — Description: XBC-XVC COOLING FAN GUARD — Qty: 1.000 — UOM: PC |

## ASM2854A/0.D01 External cover

| COMPONENT | | | SPARE PART | | |
|---|---|---|---|---|---|
| *Code* | *Description* | *Image* | *Code* | *Description* | *Kit components* |
| VN1165A | 230Vac 50/60Hz COOLING DOWN FA |  | KVN1165A | S.5E ADVANCE/MM 230V COOLING FAN KIT | Code: VI1099A0 — Description: SELF-DRILLING SCREW 4.8X13 TCB+ Z — Qty: 4.000 — UOM: PC<br>Code: VM1555A2 — Description: CT BT COOLING FAN SUPPORT — Qty: 1.000 — UOM: PC<br>Code: VN1165A0 — Description: 230Vac 50/60Hz COOLING DOWN FAN — Qty: 1.000 — UOM: PC |
| EL1349A | CLIP TO FIX Ø10 mm CONNECTION JOIN |  | KEL1349A | Ø10 FITTING LOCKING CLIPS 10 PCS KIT | Code: EL1349A0 — Description: CLIP TO FIX Ø10 mm CONNECTION JOINT — Qty: 10.000 — UOM: PC |
| RC1360A | 10 - 10 JG ELBOW FITTING |  | KRC1360A | D10 - D10 JG ELBOW FITTING 10 PCS KIT | Code: RC1360A0 — Description: 10 - 10 JG ELBOW FITTIN — Qty: 10.000 — UOM: PC |
| TB1099A | TB3130A-D10 WATER CONNECTING PIPE |  | KTB2599A<br>KTB2598A | Ø10 PET WATER PIPE TB2243A0 100M KIT<br>D10 PET HUMIDITY PIPE TB2243A0 3 M KIT | Code: TB2243A0 — Description: D10 PE TRANSPARENT PIPE — Qty: 100.000 — UOM: M<br>Code: TB2243A0 — Description: D10 PE TRANSPARENT PIPE — Qty: 3.000 — UOM: M |
| VL1135A | 3/4-JG10 CONNECTOR + FILTER AND NRV |  | KVL1135A | 3/4-JG10 FITTING WITH FILTER AND VNR KIT | Code: RC1360A0 — Description: 10 - 10 JG ELBOW FITTIN — Qty: 1.000 — UOM: PC<br>Code: VL1135A1 — Description: 3/4-JG10 CONNECTOR + FILTER AND NRV — Qty: 1.000 — UOM: PC |

## ASM2854A/0.D01 External cover

| COMPONENT | | | SPARE PART | | |
|---|---|---|---|---|---|
| *Code* | *Description* | *Image* | *Code* | *Description* | *Kit components* |
| VL1026A | BEND FOR DRAIN PIPE |  | KVL1026A | DRAIN PIPE BEND KI | Code / Description / Qty / UOM<br>GN1400A0 U-TRAP SEAL 1.000 PC<br>VL1026A0 BEND FOR DRAIN PIPE 1.000 PC<br>VM2039A0 DRAIN BEND FIXING RING 1.000 PC |
| VM2039A | DRAIN BEND FIXING RING |  | KVL1026A | DRAIN PIPE BEND KI | Code / Description / Qty / UOM<br>GN1400A0 U-TRAP SEAL 1.000 PC<br>VL1026A0 BEND FOR DRAIN PIPE 1.000 PC<br>VM2039A0 DRAIN BEND FIXING RING 1.000 PC |
| 0H1019A | BRACKET FOR CHEFTOP H100 FEE |  | K0H1019A | CT REINF. PLATE FOR H100 FEET | Code / Description / Qty / UOM<br>0H1019A2 BRACKET FOR CHEFTOP H100 FEET 1.000 PC<br>VI1739A0 ZINC THREAD INSERT M10 FTT/E STP 2.000 PC |
| PD1074A | H=100 SQUARE FOO |  | KPD1074A | Mind.Maps H100 FOOT KIT | Code / Description / Qty / UOM<br>PD1074A0 H=100 SQUARE FOO 1.000 PC<br>PD1075A1 PD1074 FOOT LOCKING BRACKET 1.000 PC<br>VI1220A1 4,2x12 TCB SELF-TAPPING SCREW 5.000 PC |
| PD1075A | PD1074 FOOT LOCKING BRACKET | 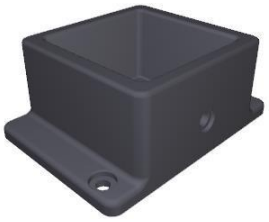 | KPD1075A | OVEN FOOT STOPPING BRACKET 4 PCS KIT | Code / Description / Qty / UOM<br>PD1075A1 PD1074 FOOT LOCKING BRACKET 4.000 PC<br>VI1950A0 ST. STEEL 4,2X13 TCB SELF-DRILLING SCREW 8.000 PC |

## ASM2854A/0.D01 External cover

| COMPONENT | | | SPARE PART | | |
|---|---|---|---|---|---|
| *Code* | *Description* | *Image* | *Code* | *Description* | *Kit components* |
| MN1111A | CHEFLUX BAKERLUX THERMOSTAT KNO |  | KMN1111A | CL/BL THERMOSTAT KNOB (CELSIUS) | Code: MN1111A1 · Description: CHEFLUX BAKERLUX THERMOSTAT KNOB · Qty: 1.000 · UOM: PC |
| MN1112A | CHEFLUX BAKERLUX TIMER KNOB |  | KMN1112A | CHEFLUX/BAKERLUX TIMER KNOB KIT | Code: MN1112A1 · Description: CHEFLUX BAKERLUX TIMER KNOB · Qty: 1.000 · UOM: PC |
| MN1113A | CHEFLUX BAKERLUX HUMIDITY CONTROL KNOB |  | KMN1113A | CL/BL HUMIDITY CONTROL KNOB KIT | Code: MN1113A2 · Description: CHEFLUX BAKERLUX HUMIDITY CONTROL KNOB · Qty: 1.000 · UOM: PC |
| TM1001C | 15 SEC 120/240V BUZZER KIT |  | KTM1001C | 15 SEC BUZZER KIT | Code: TM1001C3 · Description: 15 SEC 120/240V BUZZER KIT · Qty: 1.000 · UOM: PC<br>Code: VI1220A1 · Description: 4,2x12 TCB SELF-TAPPING SCREW · Qty: 3.000 · UOM: PC<br>Code: VI1850A0 · Description: TCB M4x6 SCREW · Qty: 3.000 · UOM: PC<br>Code: VM1745A0 · Description: CARD SUPPORT · Qty: 3.000 · UOM: PC |
| TM1005A | MI2 60 MIN 250V 16A TIMER | 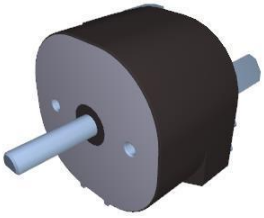 | KTM1005A | 60 MIN TIMER KIT | Code: TM1005A0 · Description: MI2 60 MIN 250V 16A TIME · Qty: 1.000 · UOM: PC<br>Code: VI1850A0 · Description: TCB M4x6 SCREW · Qty: 2.000 · UOM: PC |

| COMPONENT | | | SPARE PART | | |
|---|---|---|---|---|---|
| *Code* | *Description* | *Image* | *Code* | *Description* | *Kit components* |
| TR1100A | 269°C 55.19052.80 ADJUSTABLE THERMOSTAT | 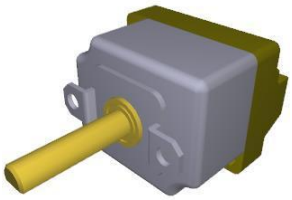 | KTR1100A | 269°C THERMOSTAT KIT | Code / Description / Qty / UOM<br>TR1100A0 — 269°C 55.19052.80 ADJUSTABLE THERMOSTAT — 1.000 — PC<br>VI1850A0 — TCB M4x6 SCREW — 2.000 — PC |
| VE1530A | GOLD THERMOMETER BLUE LIGHT COVER | 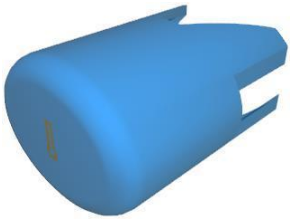 | KLP1012A | GOLDEN THERMOMETER BLUE LIGHT KIT | Code / Description / Qty / UOM<br>VE1170A0 — D16 OPAQUE NICKEL ELLIPTICAL SUPPORT — 1.000 — PC<br>VE1530A0 — GOLD THERMOMETER BLUE LIGHT COVER — 1.000 — PC<br>VE1535A1 — 230V WHITE LED — 1.000 — PC<br>VM1762A0 — INNER LAMP SUPPORT — 1.000 — PC<br>VM2009A0 — D16 SILVER ELLIPTICAL SUPPORT — 1.000 — PC |
| VE1535A | 230V WHITE LED |  | KVE1535A<br><br>KVE0105A<br><br>KVE0104A | 230V WHITE LED LIGHT 1 PC KIT<br><br>CLOUD LED LIGHT+COVER+SUPPORT KIT<br><br>NEUTRAL GREEN LIGHT KIT | Code / Description / Qty / UOM<br>VE1535A1 — 230V WHITE LED — 1.000 — PC<br><br>Code / Description / Qty / UOM<br>VE1170A0 — D16 OPAQUE NICKEL ELLIPTICAL SUPPORT — 1.000 — PC<br>VE1535A1 — 230V WHITE LED — 1.000 — PC<br>VM1762A0 — INNER LAMP SUPPORT — 1.000 — PC<br>VM1903A0 — GREEN PILOT WITH GOLD "CLOUD" — 1.000 — PC<br><br>Code / Description / Qty / UOM<br>VE1170A0 — D16 OPAQUE NICKEL ELLIPTICAL SUPPORT — 1.000 — PC<br>VE1535A1 — 230V WHITE LED — 1.000 — PC<br>VM1762A0 — INNER LAMP SUPPORT — 1.000 — PC<br>VM1902A0 — NEUTRAL GREEN PLASTIC COVER FOR — 1.000 — PC |

| COMPONENT | | | SPARE PART | | |
|---|---|---|---|---|---|
| *Code* | *Description* | *Image* | *Code* | *Description* | *Kit components* |
| VE1535A | 230V WHITE LED |  | KVE0102A | GOLDEN FLAME LIGHT COVER KIT | Code / Description / Qty / UOM<br>VE1170A0 D16 OPAQUE NICKEL ELLIPTICAL SUPPORT 1.000 PC<br>VE1535A1 230V WHITE LED 1.000 PC<br>VM1762A0 INNER LAMP SUPPORT 1.000 PC<br>VM1767A0 GREEN PILOT LIGHT W/ GOLD FLAME 1.000 PC |
| | | | KVE0101A | SINUSOID LIGHT GREEN COVER KIT | Code / Description / Qty / UOM<br>VE1170A0 D16 OPAQUE NICKEL ELLIPTICAL SUPPORT 1.000 PC<br>VE1535A1 230V WHITE LED 1.000 PC<br>VM1762A0 INNER LAMP SUPPORT 1.000 PC<br>VM1765A0 GREEN PILOT WITH GOLD SINUSOIDE 1.000 PC |
| | | | KVE0100A | THERMOMETER LIGHT COVER KIT | Code / Description / Qty / UOM<br>VE1530A0 GOLD THERMOMETER BLUE LIGHT COVER 1.000 PC<br>VE1535A1 230V WHITE LED 1.000 PC<br>VM1761A0 D16 BLACK ELLIPTICAL SUPPORT 1.000 PC<br>VM1762A0 INNER LAMP SUPPORT 1.000 PC |
| | | | KVE0011A | SP KNOBS AND LIGHTS KIT | Code / Description / Qty / UOM<br>MN1105A0 120-400C XP THERMOSTAT KNOB 1.000 PC<br>MN1110A0 XP NEUTRAL INDEX DIAL 1.000 PC<br>VE1530A0 GOLD THERMOMETER BLUE LIGHT COVER 1.000 PC<br>VE1535A1 230V WHITE LED 1.000 PC<br>VE1561A0 NA/NA BIPOLAR SWITCH 1.000 PC |

## ASM2854A/0.D01 External cover

| COMPONENT | | | SPARE PART | | |
|---|---|---|---|---|---|
| *Code* | *Description* | *Image* | *Code* | *Description* | *Kit components* |
| VE1535A | 230V WHITE LED |  | KVE0011A | SP KNOBS AND LIGHTS KIT | |

| Code | Description | Qty | UOM |
|---|---|---|---|
| VM1761A0 | D16 BLACK ELLIPTICAL SUPPORT | 2.000 | PC |
| VM1762A0 | INNER LAMP SUPPORT | 1.000 | PC |
| VM1776A0 | "GOLD ""0-1"" MATT SILVER KEY" | 1.000 | PC |

| | | | |
|---|---|---|---|
| KVE0008A | XL PILOT BLUE LIGHTS KIT | | |

| Code | Description | Qty | UOM |
|---|---|---|---|
| VE1170A0 | D16 OPAQUE NICKEL ELLIPTICAL SUPPORT | 3.000 | PC |
| VE1530A0 | GOLD THERMOMETER BLUE LIGHT COVER | 1.000 | PC |
| VE1535A1 | 230V WHITE LED | 1.000 | PC |
| VE1561A0 | NA/NA BIPOLAR SWITCH | 1.000 | PC |
| VE1562A0 | UNIPOLAR NA PUSH BUTTO | 1.000 | PC |
| VM1762A0 | INNER LAMP SUPPORT | 1.000 | PC |
| VM1775A0 | OPAQUE SILVER KEY WITH GOLD CLOUD | 1.000 | PC |
| VM1776A0 | "GOLD ""0-1"" MATT SILVER KEY" | 1.000 | PC |

| | | | |
|---|---|---|---|
| KVE0007A | XF-XG LED AND LED COVERS KIT | | |

| Code | Description | Qty | UOM |
|---|---|---|---|
| VE1170A0 | D16 OPAQUE NICKEL ELLIPTICAL SUPPORT | 5.000 | PC |
| VE1530A0 | GOLD THERMOMETER BLUE LIGHT COVER | 1.000 | PC |
| VE1535A1 | 230V WHITE LED | 1.000 | PC |
| VE1562A0 | UNIPOLAR NA PUSH BUTTO | 1.000 | PC |
| VE1585A0 | BLUE LIGHT COVER GOLD SINUSOID | 1.000 | PC |
| VM1762A0 | INNER LAMP SUPPORT | 4.000 | PC |

## ASM2854A/0.D01 External cover

| COMPONENT | | | SPARE PART | | |
|---|---|---|---|---|---|
| *Code* | *Description* | *Image* | *Code* | *Description* | *Kit components* |
| VE1535A | 230V WHITE LED |  | KVE0007A | XF-XG LED AND LED COVERS KIT | |
| | | | KLP1014A | SINUSOID LED LIGHT+COVER+SUPPORT KIT | |
| | | | KLP1012A | GOLDEN THERMOMETER BLUE LIGHT KIT | |

**KVE0007A — XF-XG LED AND LED COVERS KIT**

| Code | Description | Qty | UOM |
|---|---|---|---|
| VM1767A0 | GREEN PILOT LIGHT W/ GOLD FLAME | 1.000 | PC |
| VM1774A0 | SILVER OPAQUE KEY W/ GOLD FLAME | 1.000 | PC |
| VM1775A0 | OPAQUE SILVER KEY WITH GOLD CLOUD | 1.000 | PC |
| VM1902A0 | NEUTRAL GREEN PLASTIC COVER FOR | 1.000 | PC |
| VM1903A0 | GREEN PILOT WITH GOLD "CLOUD" | 1.000 | PC |

**KLP1014A — SINUSOID LED LIGHT+COVER+SUPPORT KIT**

| Code | Description | Qty | UOM |
|---|---|---|---|
| VE1170A0 | D16 OPAQUE NICKEL ELLIPTICAL SUPPORT | 2.000 | PC |
| VE1535A1 | 230V WHITE LED | 2.000 | PC |
| VE1585A0 | BLUE LIGHT COVER GOLD SINUSOID | 2.000 | PC |
| VM1762A0 | INNER LAMP SUPPORT | 2.000 | PC |
| VM2009A0 | D16 SILVER ELLIPTICAL SUPPORT | 1.000 | PC |

**KLP1012A — GOLDEN THERMOMETER BLUE LIGHT KIT**

| Code | Description | Qty | UOM |
|---|---|---|---|
| VE1170A0 | D16 OPAQUE NICKEL ELLIPTICAL SUPPORT | 1.000 | PC |
| VE1530A0 | GOLD THERMOMETER BLUE LIGHT COVER | 1.000 | PC |
| VE1535A1 | 230V WHITE LED | 1.000 | PC |
| VM1762A0 | INNER LAMP SUPPORT | 1.000 | PC |
| VM2009A0 | D16 SILVER ELLIPTICAL SUPPORT | 1.000 | PC |

| COMPONENT | | | SPARE PART | | |
|---|---|---|---|---|---|
| *Code* | *Description* | *Image* | *Code* | *Description* | *Kit components* |
| VE1535A | 230V WHITE LED |  | KLP1010A | THERMOSTAT GREEN LIGHT KIT | Code / Description / Qty / UOM<br>VE1170A0 D16 OPAQUE NICKEL ELLIPTICAL SUPPORT 1.000 PC<br>VE1535A1 230V WHITE LED 1.000 PC<br>VM1762A0 INNER LAMP SUPPORT 1.000 PC<br>VM1764A0 GREEN PILOT WITH GOLD THERMOMETE 1.000 PC |
| VE1556A | THERMAL SWITCH 240V | 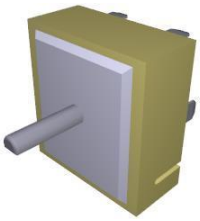 | KVE1556A | ENERGY REGULATOR KIT | Code / Description / Qty / UOM<br>VE1556A0 THERMAL SWITCH 240V 1.000 PC<br>VI1850A0 TCB M4x6 SCREW 2.000 PC |
| VE1585A | BLUE LIGHT COVER GOLD SINUSOID | 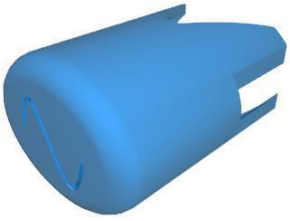 | KLP1014A | SINUSOID LED LIGHT+COVER+SUPPORT KIT | Code / Description / Qty / UOM<br>VE1170A0 D16 OPAQUE NICKEL ELLIPTICAL SUPPORT 2.000 PC<br>VE1535A1 230V WHITE LED 2.000 PC<br>VE1585A0 BLUE LIGHT COVER GOLD SINUSOID 2.000 PC<br>VM1762A0 INNER LAMP SUPPORT 2.000 PC<br>VM2009A0 D16 SILVER ELLIPTICAL SUPPORT 1.000 PC |
| VM1762A | INNER LAMP SUPPORT | 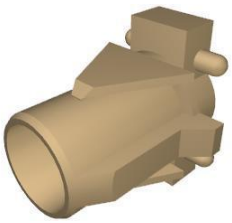 | KVM1762A | LAMP INTERNAL SUPPORT KIT | Code / Description / Qty / UOM<br>VM1762A0 INNER LAMP SUPPORT 1.000 PC |

## ASM2854A/0.D01 External cover

| COMPONENT | | | SPARE PART | | |
|---|---|---|---|---|---|
| *Code* | *Description* | *Image* | *Code* | *Description* | *Kit components* |
| VM2007A | FAN SPEED SILVER BUTTON |  | KVM2007A | FAN SPEED BUTTON KIT | Code / Description / Qty / UOM<br>VM2007A0 — FAN SPEED SILVER BUTTON — 1.000 — PC |
| VM2009A | D16 SILVER ELLIPTICAL SUPPORT | 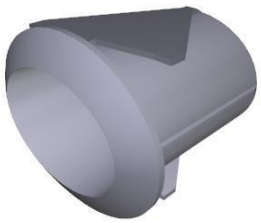 | KVM2009A<br>KVM1019B | D16 SILVER ELLIPTICAL SUPPORT KIT<br>MANUAL PROVER CONTROL BOARD KIT | Code / Description / Qty / UOM<br>VM2009A0 — D16 SILVER ELLIPTICAL SUPPORT — 1.000 — PC<br>Code / Description / Qty / UOM<br>MS1018B0 — MANUAL PROOFER CONTROL BOARD STICKER — 1.000 — PC<br>MS1018C0 — MANUAL PROVER FRONT COVER (° C) — 1.000 — PC<br>VM1019B0 — MANUAL PROOVER PLASTIC CONTROL PANEL — 1.000 — PC<br>VM2009A0 — D16 SILVER ELLIPTICAL SUPPORT — 3.000 — PC |
| VM2203A | CHEFLUX MANUAL CONTROL BOARD |  | KVM2203A | CHEFLUX XV393 COMPLETE CONTROL BOARD KIT | Code / Description / Qty / UOM<br>VE1530A0 — GOLD THERMOMETER BLUE LIGHT COVER — 1.000 — PC<br>VE1535A1 — 230V WHITE LED — 2.000 — PC<br>VE1561A0 — NA/NA BIPOLAR SWITCH — 1.000 — PC<br>VE1585A0 — BLUE LIGHT COVER GOLD SINUSOID — 1.000 — PC<br>VM1762A0 — INNER LAMP SUPPORT — 2.000 — PC<br>VM1794A0 — 250x4.8 PA66 BLACK CLAMP — 2.000 — PC<br>VM2007A0 — FAN SPEED SILVER BUTTON — 1.000 — PC |

## ASM2854A/0.D01 External cover

| COMPONENT | | | SPARE PART | | |
|---|---|---|---|---|---|
| *Code* | *Description* | *Image* | *Code* | *Description* | *Kit components* |
| VM2203A | CHEFLUX MANUAL CONTROL BOARD |  | KVM2203A | CHEFLUX XV393 COMPLETE CONTROL BOARD KIT | Code / Description / Qty / UOM<br>VM2009A0 — D16 SILVER ELLIPTICAL SUPPORT — 3.000 — PC<br>VM2103A0 — CLAMP LOCK — 2.000 — PC<br>VM2203A0 — CHEFLUX MANUAL CONTROL BOARD — 1.000 — PC |
| EL1195A | ELBOW UNION Ø8F-Ø8M |  | KEL1195A | D8F-D8M JG ELBOW FITTING 10 PCS KIT | Code / Description / Qty / UOM<br>EL1195A0 — ELBOW UNION Ø8F-Ø8M — 10.000 — PC |
| GN1275A | XBC/XVC BLACK CHIMNEY SEALING |  | KGN1275A | KIT GUARNIZIONE CAMINO SILICONE NERO 4PZ | Code / Description / Qty / UOM<br>GN1275A0 — XBC/XVC BLACK CHIMNEY SEALING — 4.000 — PC |
| RC1002A | JG 10M-8F TERMINAL REDUCTION FITTIN |  | KRC1002A | JG Ø10M-Ø8F REDUCING SPIGOT 10 PCS KIT | Code / Description / Qty / UOM<br>RC1002A0 — JG 10M-8F TERMINAL REDUCTION FITTING — 10.000 — PC |
| TB2823A | TB1815A0-D8 WATER PIPE XV393 0,5M |  | TB2823A0 | TB1815A0-D8 WATER PIPE XV393 0,5M | |

| COMPONENT | | | SPARE PART | | |
|---|---|---|---|---|---|
| *Code* | *Description* | *Image* | *Code* | *Description* | *Kit components* |
| VI1081A | M6X25 STAINLESS STEEL SCREW |  | KVI1081A | 10PCS. M6x25 ST.STEEL SCREW KI | Code: VI1081A0 · Description: M6X25 STAINLESS STEEL SCREW · Qty: 10.000 · UOM: PC |
| VM1165B | CT BT DOOR UPPER BRACKET |  | KVM1165B | CT BT CL BL DOOR UPPER BRACKET KI | Code: VM1165B0 · Description: CT BT DOOR UPPER BRACKET · Qty: 1.000 · UOM: PC |
| VM1166A | CAP FOR DOOR UPPER STIRRUP XVC204/304/5 |  | KVM1166A | DOOR UPPER BRACKET COVER KI | Code: VM1166A0 · Description: CAP FOR DOOR UPPER STIRRUP XVC204/304/5 · Qty: 1.000 · UOM: PC |
| VM1190A | CT BT RIGHT DOOR SPRING LATCH |  | KVM1190A | CHEFTOP/BAKERTOP DOOR RIGHT LATCH KIT | Code: VI0239A1 · Description: SELF-TAPPING SCREW 4.2X25 TCB+ INOX · Qty: 2.000 · UOM: PC<br>Code: VI1220A1 · Description: 4,2x12 TCB SELF-TAPPING SCREW · Qty: 2.000 · UOM: PC<br>Code: VM1460A0 · Description: XBC/XVC RIGHT DOOR LATCH CAP · Qty: 1.000 · UOM: PC<br>Code: VP1530A0 · Qty: 1.000 · UOM: PC |
| VM1191A | CT BT LEFT DOOR SPRING LATCH |  | KVM1191A | CHEFTOP/BAKERTOP DOOR LEFT LATCH KIT | Code: VI0239A1 · Description: SELF-TAPPING SCREW 4.2X25 TCB+ INOX · Qty: 2.000 · UOM: PC<br>Code: VI1220A1 · Description: 4,2x12 TCB SELF-TAPPING SCREW · Qty: 2.000 · UOM: PC<br>Code: VM1460A0 · Description: XBC/XVC RIGHT DOOR LATCH CAP · Qty: 1.000 · UOM: PC<br>Code: VP1531A0 · Qty: 1.000 · UOM: PC |

## ASM2854A/0.D01 External cover

| COMPONENT | | | SPARE PART | | |
|---|---|---|---|---|---|
| *Code* | *Description* | *Image* | *Code* | *Description* | *Kit components* |
| VM1192A | CT BT DOOR SPRING LATCH BACK COVER |  | KVM1191A | CHEFTOP/BAKERTOP DOOR LEFT LATCH KIT | Code / Description / Qty / UOM<br>VI0239A1 / SELF-TAPPING SCREW 4.2X25 TCB+ INOX / 2.000 / PC<br>VI1220A1 / 4,2x12 TCB SELF-TAPPING SCREW / 2.000 / PC<br>VM1460A0 / XBC/XVC RIGHT DOOR LATCH CAP / 1.000 / PC<br>VP1531A0 / / 1.000 / PC |
| | | | KVM1190A | CHEFTOP/BAKERTOP DOOR RIGHT LATCH KIT | Code / Description / Qty / UOM<br>VI0239A1 / SELF-TAPPING SCREW 4.2X25 TCB+ INOX / 2.000 / PC<br>VI1220A1 / 4,2x12 TCB SELF-TAPPING SCREW / 2.000 / PC<br>VM1460A0 / XBC/XVC RIGHT DOOR LATCH CAP / 1.000 / PC<br>VP1530A0 / / 1.000 / PC |
| VM1195A | HOLES BLANKING PLATE XVC204/304/504/704 |  | VM1195A0 | HOLES BLANKING PLATE XVC204/304/504/704 | |
| VM1240A | NYLON SUPPORT CAP |  | KVM1240A | 4 PCS COUNTER BRACKET SUPPORT CAP KIT | Code / Description / Qty / UOM<br>VM1240A0 / NYLON SUPPORT CAP / 4.000 / PC |

## ASM2854A/0.D01 External cover

| COMPONENT | | | SPARE PART | | |
|---|---|---|---|---|---|
| *Code* | *Description* | *Image* | *Code* | *Description* | *Kit components* |
| VM1460A | XBC/XVC RIGHT DOOR LATCH CAP |  | KVM1460A | XBC/XVC RIGHT DOOR LATCH CAP KIT | Code / Description / Qty / UOM<br>VI0239A1 — SELF-TAPPING SCREW 4.2X25 TCB+ INOX — 2.000 — PC<br>VM1460A0 — XBC/XVC RIGHT DOOR LATCH CAP — 1.000 — PC |
| VM1461A | XBC/XVC LEFT DOOR LATCH COVE |  | KVM1461A | XBC/XVC LEFT DOOR LATCH COVER KIT | Code / Description / Qty / UOM<br>VI0239A1 — SELF-TAPPING SCREW 4.2X25 TCB+ INOX — 2.000 — PC<br>VM1461A0 — XBC/XVC LEFT DOOR LATCH COVER — 1.000 — PC |
| VM1974A | CONTROL PANEL CLOSING PLATE |  | VM1974A0 | CONTROL PANEL CLOSING PLATE | |
| VM1975A | DOOR SUPPORT LOWER BRACKET |  | VM1975A0 | DOOR SUPPORT LOWER BRACKET | |
| VM2028A | 20x10x4 RUBBER WASHER |  | KVM2028A | 20x10x4 RUBBER WASHER 5 PCS. KIT | Code / Description / Qty / UOM<br>VM2028A0 — 20x10x4 RUBBER WASHER — 5.000 — PC |

## ASM2854A/0.D01 External cover

| COMPONENT | | | SPARE PART | | |
|---|---|---|---|---|---|
| *Code* | *Description* | *Image* | *Code* | *Description* | *Kit components* |
| VM2035A | DRAIN PIPE SUPPORT |  | KVM2035A | DRAIN PIPE SUPPORT 2 PCS. KI | Code: VM2035A0 — Description: DRAIN PIPE SUPPORT — Qty: 2.000 — UOM: PC |

# ASM4081A/0.D00 - Door

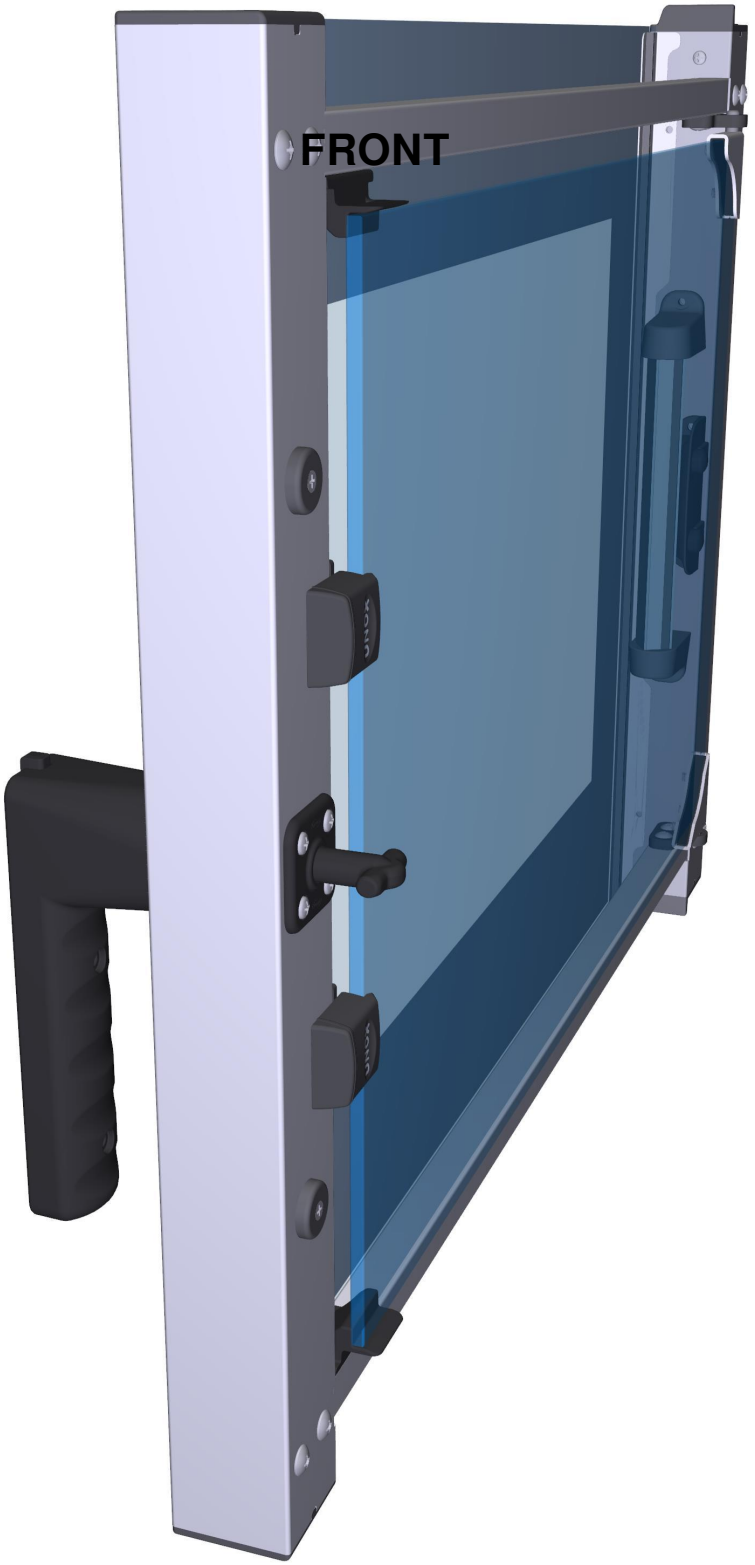

# ASM4081A/0.D00 - Door

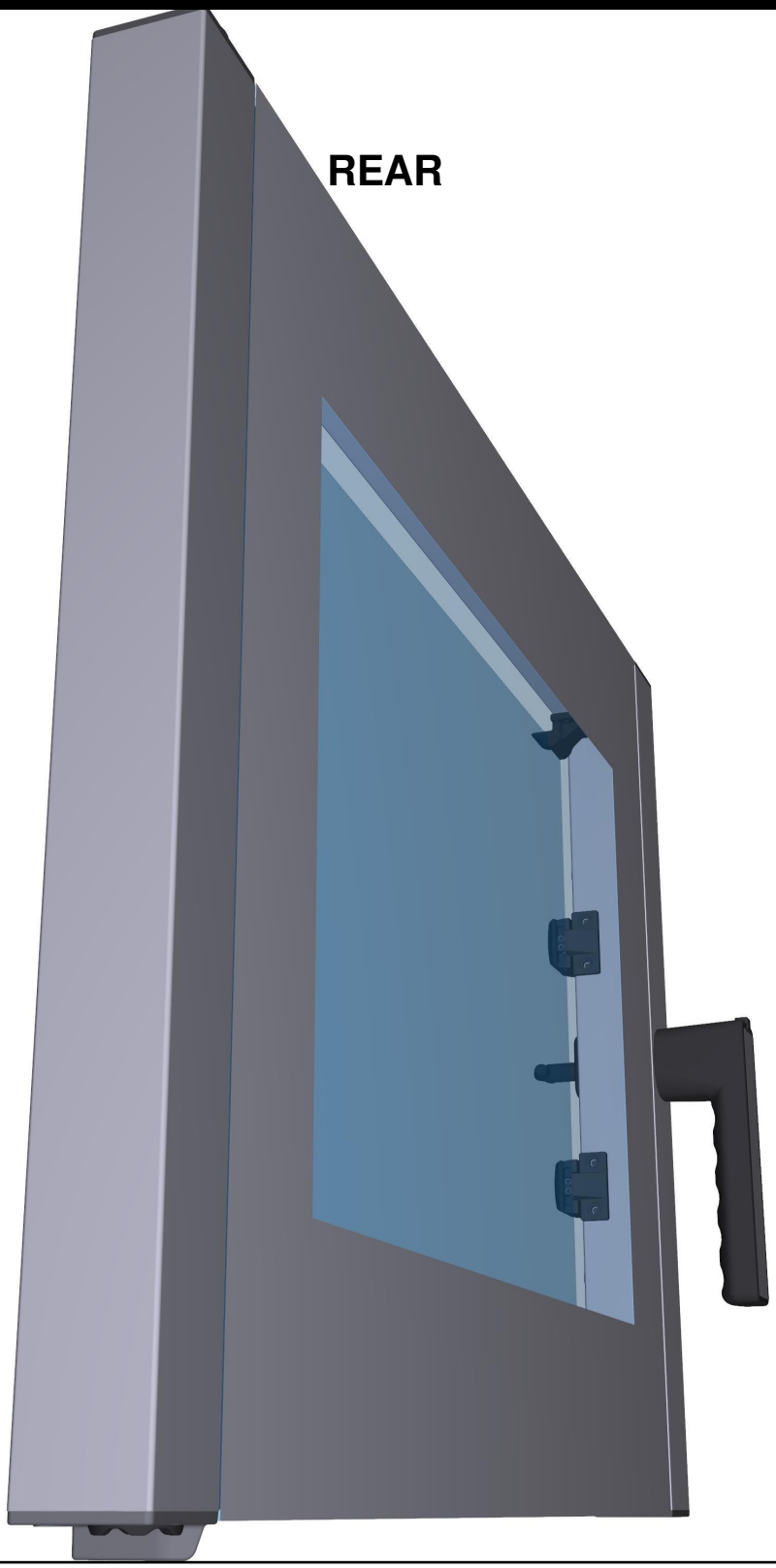

| COMPONENT | | | SPARE PART | | |
|---|---|---|---|---|---|
| *Code* | *Description* | *Image* | *Code* | *Description* | *Kit components* |
| VM1591A | GLASS BRACKET INT. XVC1004 |  | KVM1591A | S.5E INT. GLASS H35 PUSHING BRACKET KIT | Code / Description / Qty / UOM<br>VI1220A1 — 4,2x12 TCB SELF-TAPPING SCREW — 2.000 — PC<br>VM1591A0 — GLASS BRACKET INT. XVC1004 — 1.000 — PC<br>VM1630A1 — INTERNAL GLASS PUSHING CAP — 2.000 — PC |
| VM1630A | INTERNAL GLASS PUSHING CAP |  | KVM1630A | CAP FOR INTERNAL GLASS 10 PCS KIT | Code / Description / Qty / UOM<br>VM1630A1 — INTERNAL GLASS PUSHING CAP — 10.000 — PC |
| VM2008A | SPACER FOR MICROSWITCH |  | KVM2008A | MICROSWITCH SPACER KIT | Code / Description / Qty / UOM<br>VM2008A0 — SPACER FOR MICROSWITC — 2.000 — PC |
| CR1085A | INTERNAL GLASS UPPER HINGE |  | KVM0012A | 4-5-5E S. INT. GLASS OPENING SYSTEM KIT | Code / Description / Qty / UOM<br>CR1085A0 — INTERNAL GLASS UPPER HINGE — 1.000 — PC<br>CR1086A0 — INTERNAL GLASS LOWER HINGE — 1.000 — PC<br>GN1181A0 — INTERNAL GLASS HINGE SEAL — 2.000 — PC<br>VI1220A1 — 4,2x12 TCB SELF-TAPPING SCREW — 5.000 — PC<br>VI1300A0 — SCREW M6X12 T1/2T+INOX — 4.000 — PC<br>VI1810A0 — M6X6 STAINLESS STEEL FLATHEAD SCREW — 6.000 — PC<br>VI1950A0 — ST. STEEL 4,2X13 TCB SELF-DRILLING SCREW — 6.000 — PC |

| COMPONENT | | | SPARE PART | | |
|---|---|---|---|---|---|
| *Code* | *Description* | *Image* | *Code* | *Description* | *Kit components* |
| CR1085A | INTERNAL GLASS UPPER HINGE |  | KVM0012A | 4-5-5E S. INT. GLASS OPENING SYSTEM KIT | Code / Description / Qty / UOM<br>VM1680A0 / INTERNAL GLASS HINGE / 2.000 / PC<br>VM2042A0 / INTERNAL GLASS LATERAL LOCKING SYSTEM / 2.000 / PC<br>VM2043A0 / UPPER - LOWER GLASS SUPPORT / 2.000 / PC |
| | | | KCR1085A | INTERNAL GLASS UPPER HINGE KIT | Code / Description / Qty / UOM<br>CR1085A0 / INTERNAL GLASS UPPER HINGE / 1.000 / PC<br>GN1181A0 / INTERNAL GLASS HINGE SEAL / 1.000 / PC<br>VI1810A0 / M6X6 STAINLESS STEEL FLATHEAD SCREW / 3.000 / PC |
| GN1181A | INTERNAL GLASS HINGE SEAL |  | KGN1181A | INT. GLASS HINGE GASKET 2 PCS KIT | Code / Description / Qty / UOM<br>GN1181A0 / INTERNAL GLASS HINGE SEAL / 2.000 / PC |
| CR1086A | INTERNAL GLASS LOWER HINGE |  | KVM0012A | 4-5-5E S. INT. GLASS OPENING SYSTEM KIT | Code / Description / Qty / UOM<br>CR1085A0 / INTERNAL GLASS UPPER HINGE / 1.000 / PC<br>CR1086A0 / INTERNAL GLASS LOWER HINGE / 1.000 / PC<br>GN1181A0 / INTERNAL GLASS HINGE SEAL / 2.000 / PC<br>VI1220A1 / 4,2x12 TCB SELF-TAPPING SCREW / 5.000 / PC<br>VI1300A0 / SCREW M6X12 T1/2T+INOX / 4.000 / PC<br>VI1810A0 / M6X6 STAINLESS STEEL FLATHEAD SCREW / 6.000 / PC |

| COMPONENT | | | SPARE PART | | |
|---|---|---|---|---|---|
| *Code* | *Description* | *Image* | *Code* | *Description* | *Kit components* |
| CR1086A | INTERNAL GLASS LOWER HINGE |  | KVM0012A | 4-5-5E S. INT. GLASS OPENING SYSTEM KIT | Code / Description / Qty / UOM<br>VI1950A0 — ST. STEEL 4,2X13 TCB SELF-DRILLING SCREW — 6.000 — PC<br>VM1680A0 — INTERNAL GLASS HINGE — 2.000 — PC<br>VM2042A0 — INTERNAL GLASS LATERAL LOCKING SYSTEM — 2.000 — PC<br>VM2043A0 — UPPER - LOWER GLASS SUPPORT — 2.000 — PC |
| | | | KCR1086A | INTERNAL GLASS LOWER HINGE KIT | Code / Description / Qty / UOM<br>CR1086A0 — INTERNAL GLASS LOWER HINGE — 1.000 — PC<br>GN1181A0 — INTERNAL GLASS HINGE SEAL — 1.000 — PC<br>VI1810A0 — M6X6 STAINLESS STEEL FLATHEAD SCREW — 3.000 — PC |
| GN1181A | INTERNAL GLASS HINGE SEAL |  | KGN1181A | INT. GLASS HINGE GASKET 2 PCS KIT | Code / Description / Qty / UOM<br>GN1181A0 — INTERNAL GLASS HINGE SEAL — 2.000 — PC |
| VT1095A | XL375/XV393/XVC304-305 INNER GLASS | 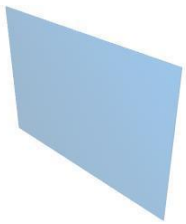 | KVT1095A | XL375/XV393/XVC304-305 INNER GLASS KIT | Code / Description / Qty / UOM<br>VT1095A0 — XL375/XV393/XVC304-305 INNER GLASS — 1.000 — PC |

| COMPONENT | | | SPARE PART | | |
|---|---|---|---|---|---|
| *Code* | *Description* | *Image* | *Code* | *Description* | *Kit components* |
| LP1044A | LUX LED BAR |  | KLP1044A | LUX LED BAR KIT | Code / Description / Qty / UOM<br>CE1455A0 TIP END FITTING 2.000 PC<br>CE1730A0 PVC CABLE NP 2 X AWG22 STYLE 2095 1.000 M<br>CE1735A0 MINIFIT FEMALE END FITTING 2.000 PC<br>CE1740A0 MINIFIT MALE END FITTING 2.000 PC<br>CE1745A0 2 WAYS FEMALE MINIFIT CONNECTOR 1.000 PC<br>CE1750A0 3 WAYS MALE MINIFIT CONNECTOR 1.000 PC<br>LP1044A0 LUX LED BAR 1.000 PC<br>VM1620A0 LED BAR LOWER SUPPORT 1.000 PC<br>VM1621A0 LED BAR UPPER SUPPORT 1.000 PC |
| VM1620A | LED BAR LOWER SUPPORT |  | KLP1044A<br><br>KLP1007A | LUX LED BAR KIT<br><br>L200 LED BAR KIT | Code / Description / Qty / UOM<br>CE1455A0 TIP END FITTING 2.000 PC<br>CE1730A0 PVC CABLE NP 2 X AWG22 STYLE 2095 1.000 M<br>CE1735A0 MINIFIT FEMALE END FITTING 2.000 PC<br>CE1740A0 MINIFIT MALE END FITTING 2.000 PC<br>CE1745A0 2 WAYS FEMALE MINIFIT CONNECTOR 1.000 PC<br>CE1750A0 3 WAYS MALE MINIFIT CONNECTOR 1.000 PC<br>LP1044A0 LUX LED BAR 1.000 PC<br>VM1620A0 LED BAR LOWER SUPPORT 1.000 PC<br>VM1621A0 LED BAR UPPER SUPPORT 1.000 PC<br><br>Code / Description / Qty / UOM<br>CE1455A0 TIP END FITTING 2.000 PC |

| COMPONENT | | | SPARE PART | | |
|---|---|---|---|---|---|
| *Code* | *Description* | *Image* | *Code* | *Description* | *Kit components* |
| VM1620A | LED BAR LOWER SUPPORT |  | KLP1007A | L200 LED BAR KIT | Code / Description / Qty / UOM<br>CE1730A0 PVC CABLE NP 2 X AWG22 STYLE 2095 1.000 M<br>CE1735A0 MINIFIT FEMALE END FITTING 2.000 PC<br>CE1740A0 MINIFIT MALE END FITTING 2.000 PC<br>CE1745A0 2 WAYS FEMALE MINIFIT CONNECTOR 1.000 PC<br>CE1750A0 3 WAYS MALE MINIFIT CONNECTOR 1.000 PC<br>LP1007A0 LED LIGHT BAR L200 1.000 PC<br>VM1620A0 LED BAR LOWER SUPPORT 1.000 PC<br>VM1621A0 LED BAR UPPER SUPPORT 1.000 PC |
| | | | KLP1004B | L1000 LED BAR KIT | Code / Description / Qty / UOM<br>CE1730A0 PVC CABLE NP 2 X AWG22 STYLE 2095 1.000 M<br>CE1735A0 MINIFIT FEMALE END FITTING 2.000 PC<br>CE1740A0 MINIFIT MALE END FITTING 2.000 PC<br>CE1745A0 2 WAYS FEMALE MINIFIT CONNECTOR 1.000 PC<br>CE1750A0 3 WAYS MALE MINIFIT CONNECTOR 1.000 PC<br>LP1004B0 LEB LIGHTING BAR L1000 1.000 PC<br>VM1620A0 LED BAR LOWER SUPPORT 1.000 PC<br>VM1621A0 LED BAR UPPER SUPPORT 1.000 PC |
| | | | KLP1003B | 2017 LED BAR KIT | Code / Description / Qty / UOM<br>CE1730A0 PVC CABLE NP 2 X AWG22 STYLE 2095 1.000 M |

| COMPONENT | | | SPARE PART | | |
|---|---|---|---|---|---|
| *Code* | *Description* | *Image* | *Code* | *Description* | *Kit components* |
| VM1620A | LED BAR LOWER SUPPORT |  | KLP1003B | 2017 LED BAR KIT | |

| Code | Description | Qty | UOM |
|---|---|---|---|
| CE1735A0 | MINIFIT FEMALE END FITTING | 2.000 | PC |
| CE1740A0 | MINIFIT MALE END FITTING | 2.000 | PC |
| CE1745A0 | 2 WAYS FEMALE MINIFIT CONNECTOR | 1.000 | PC |
| CE1750A0 | 3 WAYS MALE MINIFIT CONNECTOR | 1.000 | PC |
| LP1003B0 | LED LIGHT BAR L600 | 1.000 | PC |
| VM1620A0 | LED BAR LOWER SUPPORT | 1.000 | PC |
| VM1621A0 | LED BAR UPPER SUPPORT | 1.000 | PC |
| VM1794A0 | 250x4.8 PA66 BLACK CLAMP | 2.000 | PC |
| VM2103A0 | CLAMP LOCK | 2.000 | PC |

KLP1002B — L400 LED BAR KIT

| Code | Description | Qty | UOM |
|---|---|---|---|
| CE1455A0 | TIP END FITTING | 2.000 | PC |
| CE1730A0 | PVC CABLE NP 2 X AWG22 STYLE 2095 | 1.000 | M |
| CE1735A0 | MINIFIT FEMALE END FITTING | 2.000 | PC |
| CE1740A0 | MINIFIT MALE END FITTING | 2.000 | PC |
| CE1745A0 | 2 WAYS FEMALE MINIFIT CONNECTOR | 1.000 | PC |
| CE1750A0 | 3 WAYS MALE MINIFIT CONNECTOR | 1.000 | PC |
| LP1002B0 | LED LIGHTING BAR L400 | 1.000 | PC |
| VM1620A0 | LED BAR LOWER SUPPORT | 1.000 | PC |
| VM1621A0 | LED BAR UPPER SUPPORT | 1.000 | PC |

KLP1001B — L300 LED BAR KIT

| Code | Description | Qty | UOM |
|---|---|---|---|
| CE1455A0 | TIP END FITTING | 2.000 | PC |

| COMPONENT | | | SPARE PART | | |
|---|---|---|---|---|---|
| *Code* | *Description* | *Image* | *Code* | *Description* | *Kit components* |
| VM1620A | LED BAR LOWER SUPPORT |  | KLP1001B | L300 LED BAR KIT | Code / Description / Qty / UOM<br>CE1730A0 PVC CABLE NP 2 X AWG22 STYLE 2095 1.000 M<br>CE1735A0 MINIFIT FEMALE END FITTING 2.000 PC<br>CE1740A0 MINIFIT MALE END FITTING 2.000 PC<br>CE1745A0 2 WAYS FEMALE MINIFIT CONNECTOR 1.000 PC<br>CE1750A0 3 WAYS MALE MINIFIT CONNECTOR 1.000 PC<br>LP1001B0 LED LIGHTING BAR L300 1.000 PC<br>VM1620A0 LED BAR LOWER SUPPORT 1.000 PC<br>VM1621A0 LED BAR UPPER SUPPORT 1.000 PC |
| | | | KLP1000A | L100 LED BAR KIT | Code / Description / Qty / UOM<br>LP1000A0 LED LIGHTING BAR L100 1.000 PC<br>VM1620A0 LED BAR LOWER SUPPORT 1.000 PC<br>VM1621A0 LED BAR UPPER SUPPORT 1.000 PC |
| VM1621A | LED BAR UPPER SUPPORT |  | KLP1044A | LUX LED BAR KIT | Code / Description / Qty / UOM<br>CE1455A0 TIP END FITTING 2.000 PC<br>CE1730A0 PVC CABLE NP 2 X AWG22 STYLE 2095 1.000 M<br>CE1735A0 MINIFIT FEMALE END FITTING 2.000 PC<br>CE1740A0 MINIFIT MALE END FITTING 2.000 PC<br>CE1745A0 2 WAYS FEMALE MINIFIT CONNECTOR 1.000 PC<br>CE1750A0 3 WAYS MALE MINIFIT CONNECTOR 1.000 PC<br>LP1044A0 LUX LED BAR 1.000 PC |

| COMPONENT | | | SPARE PART | | |
|---|---|---|---|---|---|
| *Code* | *Description* | *Image* | *Code* | *Description* | *Kit components* |
| VM1621A | LED BAR UPPER SUPPORT |  | KLP1044A | LUX LED BAR KIT | Code / Description / Qty / UOM<br>VM1620A0 LED BAR LOWER SUPPORT 1.000 PC<br>VM1621A0 LED BAR UPPER SUPPORT 1.000 PC |
| | | | KLP1007A | L200 LED BAR KIT | Code / Description / Qty / UOM<br>CE1455A0 TIP END FITTING 2.000 PC<br>CE1730A0 PVC CABLE NP 2 X AWG22 STYLE 2095 1.000 M<br>CE1735A0 MINIFIT FEMALE END FITTING 2.000 PC<br>CE1740A0 MINIFIT MALE END FITTING 2.000 PC<br>CE1745A0 2 WAYS FEMALE MINIFIT CONNECTOR 1.000 PC<br>CE1750A0 3 WAYS MALE MINIFIT CONNECTOR 1.000 PC<br>LP1007A0 LED LIGHT BAR L200 1.000 PC<br>VM1620A0 LED BAR LOWER SUPPORT 1.000 PC<br>VM1621A0 LED BAR UPPER SUPPORT 1.000 PC |
| | | | KLP1004B | L1000 LED BAR KIT | Code / Description / Qty / UOM<br>CE1730A0 PVC CABLE NP 2 X AWG22 STYLE 2095 1.000 M<br>CE1735A0 MINIFIT FEMALE END FITTING 2.000 PC<br>CE1740A0 MINIFIT MALE END FITTING 2.000 PC<br>CE1745A0 2 WAYS FEMALE MINIFIT CONNECTOR 1.000 PC<br>CE1750A0 3 WAYS MALE MINIFIT CONNECTOR 1.000 PC<br>LP1004B0 LEB LIGHTING BAR L1000 1.000 PC<br>VM1620A0 LED BAR LOWER SUPPORT 1.000 PC<br>VM1621A0 LED BAR UPPER SUPPORT 1.000 PC |

| COMPONENT | | | SPARE PART | | |
|---|---|---|---|---|---|
| *Code* | *Description* | *Image* | *Code* | *Description* | *Kit components* |
| VM1621A | LED BAR UPPER SUPPORT |  | KLP1003B | 2017 LED BAR KIT | **Code** / **Description** / **Qty** / **UOM**<br>CE1730A0 — PVC CABLE NP 2 X AWG22 STYLE 2095 — 1.000 — M<br>CE1735A0 — MINIFIT FEMALE END FITTING — 2.000 — PC<br>CE1740A0 — MINIFIT MALE END FITTING — 2.000 — PC<br>CE1745A0 — 2 WAYS FEMALE MINIFIT CONNECTOR — 1.000 — PC<br>CE1750A0 — 3 WAYS MALE MINIFIT CONNECTOR — 1.000 — PC<br>LP1003B0 — LED LIGHT BAR L600 — 1.000 — PC<br>VM1620A0 — LED BAR LOWER SUPPORT — 1.000 — PC<br>VM1621A0 — LED BAR UPPER SUPPORT — 1.000 — PC<br>VM1794A0 — 250x4.8 PA66 BLACK CLAMP — 2.000 — PC<br>VM2103A0 — CLAMP LOCK — 2.000 — PC |
| | | | KLP1002B | L400 LED BAR KIT | **Code** / **Description** / **Qty** / **UOM**<br>CE1455A0 — TIP END FITTING — 2.000 — PC<br>CE1730A0 — PVC CABLE NP 2 X AWG22 STYLE 2095 — 1.000 — M<br>CE1735A0 — MINIFIT FEMALE END FITTING — 2.000 — PC<br>CE1740A0 — MINIFIT MALE END FITTING — 2.000 — PC<br>CE1745A0 — 2 WAYS FEMALE MINIFIT CONNECTOR — 1.000 — PC<br>CE1750A0 — 3 WAYS MALE MINIFIT CONNECTOR — 1.000 — PC<br>LP1002B0 — LED LIGHTING BAR L400 — 1.000 — PC<br>VM1620A0 — LED BAR LOWER SUPPORT — 1.000 — PC<br>VM1621A0 — LED BAR UPPER SUPPORT — 1.000 — PC |

| COMPONENT | | | SPARE PART | | |
|---|---|---|---|---|---|
| *Code* | *Description* | *Image* | *Code* | *Description* | *Kit components* |
| VM1621A | LED BAR UPPER SUPPORT |  | KLP1001B | L300 LED BAR KIT | Code / Description / Qty / UOM<br>CE1455A0 TIP END FITTING 2.000 PC<br>CE1730A0 PVC CABLE NP 2 X AWG22 STYLE 2095 1.000 M<br>CE1735A0 MINIFIT FEMALE END FITTING 2.000 PC<br>CE1740A0 MINIFIT MALE END FITTING 2.000 PC<br>CE1745A0 2 WAYS FEMALE MINIFIT CONNECTOR 1.000 PC<br>CE1750A0 3 WAYS MALE MINIFIT CONNECTOR 1.000 PC<br>LP1001B0 LED LIGHTING BAR L300 1.000 PC<br>VM1620A0 LED BAR LOWER SUPPORT 1.000 PC<br>VM1621A0 LED BAR UPPER SUPPORT 1.000 PC |
| | | | KLP1000A | L100 LED BAR KIT | Code / Description / Qty / UOM<br>LP1000A0 LED LIGHTING BAR L100 1.000 PC<br>VM1620A0 LED BAR LOWER SUPPORT 1.000 PC<br>VM1621A0 LED BAR UPPER SUPPORT 1.000 PC |
| MG1030B | CT-BT DOOR HANDL |  | KMG1030B | CT-BT-CLUX-BLUX HANDLE KIT | Code / Description / Qty / UOM<br>MG1030B2 CT-BT DOOR HANDLE 1.000 PC<br>VI0239A1 SELF-TAPPING SCREW 4.2X25 TCB+ INOX 4.000 PC<br>VM1490A0 CHEFTOP/BAKERTOP HANDLE SCREWS COVER 2.000 PC |

| COMPONENT | | | SPARE PART | | |
|---|---|---|---|---|---|
| *Code* | *Description* | *Image* | *Code* | *Description* | *Kit components* |
| TB2778A | CHEFLUX DOOR UPPER LISTEL |  | TB2778A0 | CHEFLUX DOOR UPPER LISTEL | |
| TB2779A | CHEFLUX DOOR LOWER LISTEL |  | TB2779A0 | CHEFLUX DOOR LOWER LISTEL | |
| TB3097A | CHEFLUX XV393 DOOR RIGHT COLUMN |  | TB3097A0 | CHEFLUX XV393 DOOR RIGHT COLUMN | |
| VM1170B | UPPER DOOR FULCRUM CAP |  | KVM1170B | UPPER DOOR FULCRUM CAP KIT | Code: VM1170B0 — Description: UPPER DOOR FULCRUM CA — Qty: 2.000 — UOM: PC |
| VM1171B | DOOR LOWER FULCRUM CAP |  | KVM1171B | LOWER DOOR FULCRUM CAP KIT | Code: VM1171B0 — Description: DOOR LOWER FULCRUM CA — Qty: 2.000 — UOM: PC |

| COMPONENT | | | SPARE PART | | |
|---|---|---|---|---|---|
| *Code* | *Description* | *Image* | *Code* | *Description* | *Kit components* |
| VM1510A | XBC/XVC GROOVED DOOR PIN BUSHING |  | KVM1510A | GROOVED DOOR PIN BUSHING 5 PCS KIT | Code: VM1510A0 — Description: XBC/XVC GROOVED DOOR PIN BUSHING — Qty: 5.000 — UOM: PC |
| VM1511A | XBC/XVC SLEEK DOOR PIN BUSHING |  | KVM1511A | 5 PCS SLEEK DOOR PIN BUSHING KIT | Code: VM1511A0 — Description: XBC/XVC SLEEK DOOR PIN BUSHING — Qty: 5.000 — UOM: PC |
| VM1680A | INTERNAL GLASS HINGE |  | KVM1680A | INTERNAL GLASS HINGE SUPPORT 2 PCS KIT | Code: VI1300A0 — Description: SCREW M6X12 T1/2T+INOX — Qty: 4.000 — UOM: PC<br>Code: VM1680A0 — Description: INTERNAL GLASS HINGE — Qty: 2.000 — UOM: PC |
| VM1976A | CL BL DOOR COLUMN BLANKING CAP | 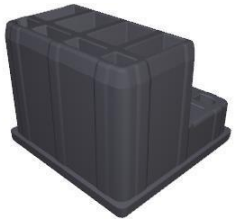 | KVM1976A | CL BL DOOR COLUMN BLANKING CAP KIT | Code: VM1976A0 — Description: CL BL DOOR COLUMN BLANKING CA — Qty: 1.000 — UOM: PC |
| VM2042A | INTERNAL GLASS LATERAL LOCKING SYSTEM |  | KVM2042A | INTERNAL GLASS SPRING STOPPER KIT | Code: RC1200A0 — Description: ED=4 WIRE D=0.5 H24 COMPRESSION SPRING — Qty: 2.000 — UOM: PC<br>Code: VI1220A1 — Description: 4,2x12 TCB SELF-TAPPING SCREW — Qty: 2.000 — UOM: PC<br>Code: VM2042A0 — Description: INTERNAL GLASS LATERAL LOCKING SYSTEM — Qty: 1.000 — UOM: PC |

| COMPONENT | | | SPARE PART | | |
|---|---|---|---|---|---|
| *Code* | *Description* | *Image* | *Code* | *Description* | *Kit components* |
| VM2043A | UPPER - LOWER GLASS SUPPORT |  | KVM2043A | UPPER - LOWER GLASS SUPPORT 2 PCS KIT | Code: VM2043A0 — Description: UPPER - LOWER GLASS SUPPORT — Qty: 2.000 — UOM: PC |
| VT1272A | CHEFLUX XV393 EXTERNAL BLACK GLASS |  | KVT1272AR | XV393 LED EXTERNAL GLASS KIT | Code: 0H7531A0 — Description: XV393 EXTERNAL GLASS HOLDING PROFILE — Qty: 2.000 — UOM: PC<br>Code: SL1155A1 — Description: LOCTITE BICOMPONENT SILICON — Qty: 0.160 — UOM: ML<br>Code: VT1272A0 — Description: CHEFLUX XV393 EXTERNAL BLACK GLASS — Qty: 1.000 — UOM: PC |
| | | | KVT1272A | XV393 EXTERNAL GLASS KIT | Code: 0H7105A0 — Description: XV393 EXTERNAL GLASS HOLDING PROFILE — Qty: 2.000 — UOM: PC<br>Code: SL1155A1 — Description: LOCTITE BICOMPONENT SILICON — Qty: 0.160 — UOM: ML<br>Code: VT1272A0 — Description: CHEFLUX XV393 EXTERNAL BLACK GLASS — Qty: 1.000 — UOM: PC |
| | | | KDR1268AR | XV393 LED COMPLETE DOOR | Code: 0H7531A0 — Description: XV393 EXTERNAL GLASS HOLDING PROFILE — Qty: 2.000 — UOM: PC<br>Code: CE1820A0 — Description: 2P-800-AMPM ODU2-2P MINIFIT CABLE — Qty: 1.000 — UOM: PC<br>Code: CE1823A1 — Description: LUX LED BAR EXTENSION CORD — Qty: 1.000 — UOM: PC<br>Code: CR1085A0 — Description: INTERNAL GLASS UPPER HINGE — Qty: 1.000 — UOM: PC |

| COMPONENT | | | SPARE PART | | |
|---|---|---|---|---|---|
| *Code* | *Description* | *Image* | *Code* | *Description* | *Kit components* |
| VT1272A | CHEFLUX XV393 EXTERNAL BLACK GLASS |  | KDR1268AR | XV393 LED COMPLETE DOOR | |

| Code | Description | Qty | UOM |
|---|---|---|---|
| CR1086A0 | INTERNAL GLASS LOWER HINGE | 1.000 | PC |
| GN1181A0 | INTERNAL GLASS HINGE SEAL | 2.000 | PC |
| LP1044A0 | LUX LED BAR | 1.000 | PC |
| MG1030B2 | CT-BT DOOR HANDLE | 1.000 | PC |
| TB2778A0 | CHEFLUX DOOR UPPER LISTEL | 1.000 | PC |
| TB2779A0 | CHEFLUX DOOR LOWER LISTEL | 1.000 | PC |
| TB3094A0 | CHEFLUX XV393 DOOR LEFT COLUMN | 1.000 | PC |
| TB3097A0 | CHEFLUX XV393 DOOR RIGHT COLUM | 1.000 | PC |
| VI0239A1 | SELF-TAPPING SCREW 4.2X25 TCB+ INOX | 4.000 | PC |
| VI1075A0 | NUT M4 H=4 UNI5587 INOX | 1.000 | PC |
| VI1220A1 | 4,2x12 TCB SELF-TAPPING SCREW | 18.000 | PC |
| VI1300A0 | SCREW M6X12 T1/2T+INOX | 12.000 | PC |
| VI1310A0 | ZINC THREAD INSERT M6 FTR/E | 8.000 | PC |
| VI1340A0 | M6 ST. STEEL THREADED INSERT | 4.000 | PC |
| VI1810A0 | M6X6 STAINLESS STEEL FLATHEAD SCREW | 6.000 | PC |
| VI1950A0 | ST. STEEL 4,2X13 TCB SELF-DRILLING SCREW | 4.000 | PC |
| VM1170B0 | UPPER DOOR FULCRUM CA | 1.000 | PC |
| VM1171B0 | DOOR LOWER FULCRUM CA | 1.000 | PC |

| COMPONENT | | | SPARE PART | | |
|---|---|---|---|---|---|
| *Code* | *Description* | *Image* | *Code* | *Description* | *Kit components* |
| VT1272A | CHEFLUX XV393 EXTERNAL BLACK GLASS |  | KDR1268AR | XV393 LED COMPLETE DOOR | |

| Code | Description | Qty | UOM |
|---|---|---|---|
| VM1490A0 | CHEFTOP/BAKERTOP HANDLE SCREWS COVER | 2.000 | PC |
| VM1510A0 | XBC/XVC GROOVED DOOR PIN BUSHING | 1.000 | PC |
| VM1511A0 | XBC/XVC SLEEK DOOR PIN BUSHING | 1.000 | PC |
| VM1591A0 | GLASS BRACKET INT. XVC1004 | 1.000 | PC |
| VM1620A0 | LED BAR LOWER SUPPORT | 1.000 | PC |
| VM1621A0 | LED BAR UPPER SUPPORT | 1.000 | PC |
| VM1630A1 | INTERNAL GLASS PUSHING CAP | 2.000 | PC |
| VM1680A0 | INTERNAL GLASS HINGE | 2.000 | PC |
| VM1976A0 | CL BL DOOR COLUMN BLANKING CA | 2.000 | PC |
| VM2008A0 | SPACER FOR MICROSWITC | 1.000 | PC |
| VM2042A0 | INTERNAL GLASS LATERAL LOCKING SYSTEM | 2.000 | PC |
| VM2043A0 | UPPER - LOWER GLASS SUPPORT | 2.000 | PC |
| VT1095A0 | XL375/XV393/XVC304-305 INNER GLASS | 1.000 | PC |
| VT1272A0 | CHEFLUX XV393 EXTERNAL BLACK GLASS | 1.000 | PC |

| | | | |
|---|---|---|---|
| KDR1268A | XV393 COMPLETE DOOR | | |

| Code | Description | Qty | UOM |
|---|---|---|---|
| 0H7105A0 | XV393 EXTERNAL GLASS HOLDING PROFILE | 2.000 | PC |

| COMPONENT | | | SPARE PART | | |
|---|---|---|---|---|---|
| *Code* | *Description* | *Image* | *Code* | *Description* | *Kit components* |
| VT1272A | CHEFLUX XV393 EXTERNAL BLACK GLASS |  | KDR1268A | XV393 COMPLETE DOOR | |

| Code | Description | Qty | UOM |
|---|---|---|---|
| CR1085A0 | INTERNAL GLASS UPPER HINGE | 1.000 | PC |
| CR1086A0 | INTERNAL GLASS LOWER HINGE | 1.000 | PC |
| GN1181A0 | INTERNAL GLASS HINGE SEAL | 2.000 | PC |
| MG1030B2 | CT-BT DOOR HANDLE | 1.000 | PC |
| TB2776A0 | CHEFLUX XV393 DOOR RIGHT COLUM | 1.000 | PC |
| TB2777A0 | CHEFLUX XV393 DOOR LEFT COLUMN | 1.000 | PC |
| TB2778A0 | CHEFLUX DOOR UPPER LISTEL | 1.000 | PC |
| TB2779A0 | CHEFLUX DOOR LOWER LISTEL | 1.000 | PC |
| VI0239A1 | SELF-TAPPIN G SCREW 4.2X25 TCB+ INOX | 4.000 | PC |
| VI1070A0 | SCREW M4x16 TSP/UNI7688 INOX | 1.000 | PC |
| VI1075A0 | NUT M4 H=4 UNI5587 INOX | 1.000 | PC |
| VI1220A1 | 4,2x12 TCB SELF-TAPPIN G SCREW | 18.000 | PC |
| VI1300A0 | SCREW M6X12 T1/2T+INOX | 12.000 | PC |
| VI1310A0 | ZINC THREAD INSERT M6 FTR/E | 8.000 | PC |
| VI1340A0 | M6 ST. STEEL THREADED INSERT | 4.000 | PC |
| VI1810A0 | M6X6 STAINLESS STEEL FLATHEAD SCREW | 6.000 | PC |
| VI1950A0 | ST. STEEL 4,2X13 TCB SELF-DRILLIN G SCREW | 4.000 | PC |
| VM1170B0 | UPPER DOOR FULCRUM CA | 1.000 | PC |

| COMPONENT | | | SPARE PART | | |
|---|---|---|---|---|---|
| *Code* | *Description* | *Image* | *Code* | *Description* | *Kit components* |
| VT1272A | CHEFLUX XV393 EXTERNAL BLACK GLASS |  | KDR1268A | XV393 COMPLETE DOOR | |

| Code | Description | Qty | UOM |
|---|---|---|---|
| VM1171B0 | DOOR LOWER FULCRUM CA | 1.000 | PC |
| VM1490A0 | CHEFTOP/BAKERTOP HANDLE SCREWS COVER | 2.000 | PC |
| VM1510A0 | XBC/XVC GROOVED DOOR PIN BUSHING | 1.000 | PC |
| VM1511A0 | XBC/XVC SLEEK DOOR PIN BUSHING | 1.000 | PC |
| VM1591A0 | GLASS BRACKET INT. XVC1004 | 1.000 | PC |
| VM1630A1 | INTERNAL GLASS PUSHING CAP | 2.000 | PC |
| VM1680A0 | INTERNAL GLASS HINGE | 2.000 | PC |
| VM1976A0 | CL BL DOOR COLUMN BLANKING CA | 2.000 | PC |
| VM2008A0 | SPACER FOR MICROSWITC | 1.000 | PC |
| VM2042A0 | INTERNAL GLASS LATERAL LOCKING SYSTEM | 2.000 | PC |
| VM2043A0 | UPPER - LOWER GLASS SUPPORT | 2.000 | PC |
| VT1095A0 | XL375/XV393/XVC304-305 INNER GLASS | 1.000 | PC |
| VT1272A0 | CHEFLUX XV393 EXTERNAL BLACK GLASS | 1.000 | PC |

# ASM4102A/0.D02 - General overview

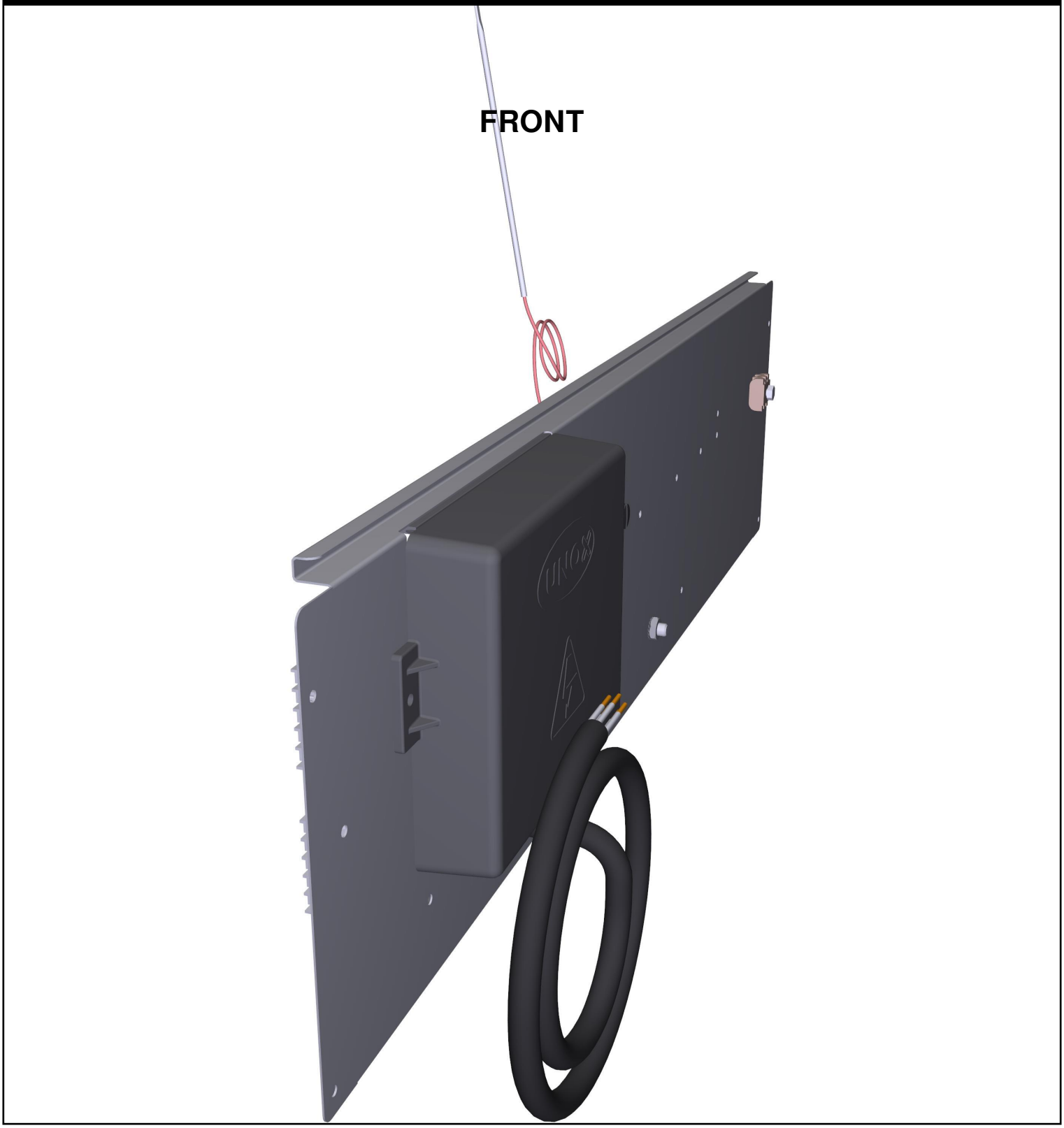

# ASM4102A/0.D02 - General overview

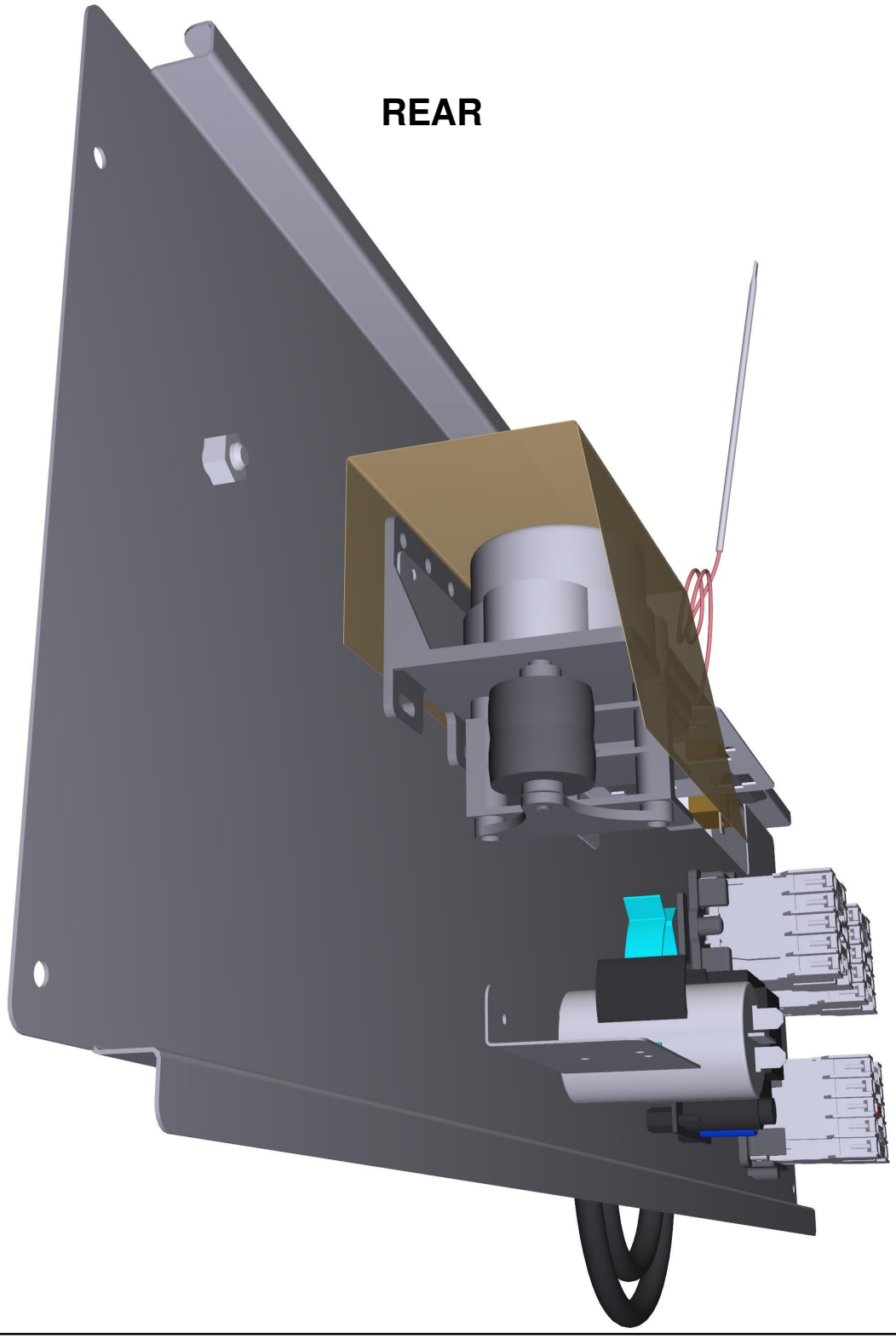

| COMPONENT | | | SPARE PART | | |
|---|---|---|---|---|---|
| *Code* | *Description* | *Image* | *Code* | *Description* | *Kit components* |
| 0H6769B | CONNECTOR FIXING PANEL | 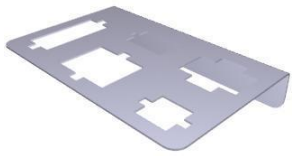 | 0H6769B0 | CONNECTOR FIXING PANEL | |
| 0H7141B | XV393 CHEFLUX COMPONENTS HOLDER |  | 0H7141B1 | XV393 CHEFLUX COMPONENTS HOLDER | |
| VE1615A | MOTOR REVERSING SWITCH | 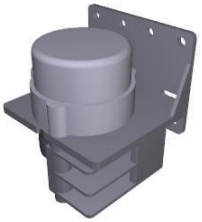 | KVE1615A | MOTOR REVERSING SWITCH KIT | Code / Description / Qty / UOM<br>0H1429A0 — VE1615A INVERTER FIXING PLATE — 1.000 — PC<br>VE1615A0 — MOTOR REVERSING SWITCH — 1.000 — PC<br>VI1960A1 — 4.2X9.5 CROSS ZN-NI SELF-THREADING SCREW — 3.000 — PC |
| VE1115A | 20 A 230V 4 POLES MINICONTACTOR | 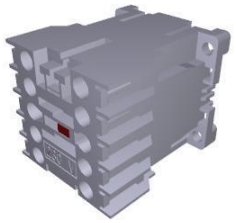 | KVE1115A | 20A 230V 4 POLES MINICONTACTOR KI | Code / Description / Qty / UOM<br>VE1115A0 — 20 A 230V 4 POLES MINICONTACTOR — 1.000 — PC<br>VM1075A1 — PLASTIC CLIP TO FIX CONTACTORS — 4.000 — PC |
| VM1056A | SMALL CONTACTOR BRACKET VE1115A |  | VM1056A0 | SMALL CONTACTOR BRACKET VE1115A | |

| COMPONENT | | | SPARE PART | | |
|---|---|---|---|---|---|
| *Code* | *Description* | *Image* | *Code* | *Description* | *Kit components* |
| CE1355A | CABLE 5 X 2,5 MMQ H07RNF L = 1,5 MT |  | KCE1355A | L=1.5M 5x2.5mmq POWER CABLE KIT | Code: CE1355A1 — Description: CABLE 5 X 2,5 MMQ H07RNF L = 1,5 MT — Qty: 1.000 — UOM: PC |
| CN1003A | 6,3 Uf MOTOR CAPACITOR | 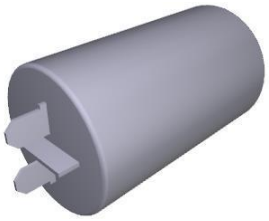 | KCN1003A | 6,3 uF MOTOR CAPACITOR KIT | Code: CN1003A0 — Description: 6,3 Uf MOTOR CAPACITOR — Qty: 1.000 — UOM: PC<br>Code: VI1931A0 — Description: M8x1.65 H4 CH13 ZINC PLATED NUT — Qty: 1.000 — UOM: PC<br>Code: VI1932A0 — Description: D8 INDENTED ZINC PLATED WASHER — Qty: 1.000 — UOM: PC |
| MR1004A | 41A 450V 7 POLES TERMINAL | 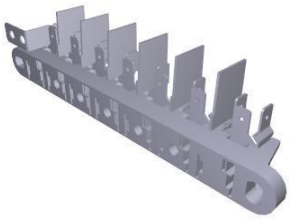 | KMR1004A | 7FTW 1+2+3/4+5+6 TERMINAL BLOCK KIT | Code: MR1004A1 — Description: 41A 450V 7 POLES TERMINAL — Qty: 1.000 — UOM: PC |
| PE1782A | 200-240Vac 12Vcc 6VA POWER SUPPL |  | KPE1782A | LED BAR 200-240Vac 12Vcc TRANSFORMER KIT | Code: PE1782A0 — Description: 200-240Vac 12Vcc 6VA POWER SUPPLY — Qty: 1.000 — UOM: PC<br>Code: VM1745A0 — Description: CARD SUPPORT — Qty: 4.000 — UOM: PC |
| TR1136A | 318°C -0/+24 1 POLE SAFETY THERMOSTAT |  | KTR1136A | 318°C -0/+24 SAFETY THERMOSTAT KIT | Code: 0H7030A0 — Description: THERMOSTAT BULB INLET COVER — Qty: 1.000 — UOM: PC<br>Code: GN1531A0 — Description: THERMOSTAT BULB INLET SEALING — Qty: 1.000 — UOM: PC<br>Code: SL1045A0 — Description: S57 BLACK SILICONE - 80ml CARTRIDGE — Qty: 1.000 — UOM: PC<br>Code: TR1136A0 — Description: 318°C -0/+24 1 POLE SAFETY THERMOSTAT — Qty: 1.000 — UOM: PC<br>Code: VI1220A1 — Description: 4,2x12 TCB SELF-TAPPING SCREW — Qty: 3.000 — UOM: PC |

| COMPONENT | | | SPARE PART | | |
|---|---|---|---|---|---|
| *Code* | *Description* | *Image* | *Code* | *Description* | *Kit components* |
| VE1075A | STRAIN RELIEF PA6 UL94V2+ FIXING SCREWS | 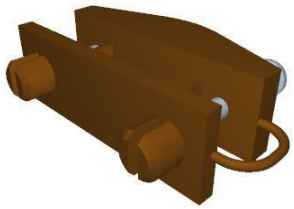 | KVE1075A | PANEL WIRE CLAMP 10PCS KIT | Code: VE1075A0 — Description: STRAIN RELIEF PA6 UL94V2+ FIXING SCREWS — Qty: 10.000 — UOM: PC |
| VM1310A | COVER FOR XB/XV/XVC/XG TERMINAL BLOCK |  | VM1310A0 | COVER FOR XB/XV/XVC/XG TERMINAL BLOCK | |
| VM1745A | CARD SUPPORT | 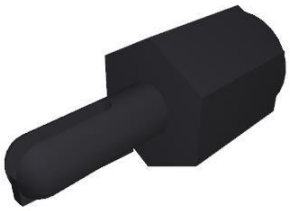 | KVM1745A | BOARD SUPPORT 10 PCS KIT | Code: VM1745A0 — Description: CARD SUPPORT — Qty: 10.000 — UOM: PC |
| VM1750A | BRASS COMB CLAM |  | KVM1750A | COMB TERMINAL BLOCK KIT | Code: VI1040A0 — Description: INDENTED INTERNAL WASHER D=6 ZN — Qty: 2.000 — UOM: PC<br>Code: VM1750A0 — Description: BRASS COMB CLAMP — Qty: 1.000 — UOM: PC |