XEVC-0311-EPLM/0.D02 3 GN1/1 PLUS ELECTRIC COMBI OVEN - LEFT

Assembly code	Assembly description	Assembly image
ASM2910B/0.D04	Cooking chamber	
ASM2915C/0.D02	External cover	
ASM2927A/0.D03	Electrical system	
ASM4031B/0.D02	Door	

ASM2910B/0.D04 - Cooking chamber

FRONT

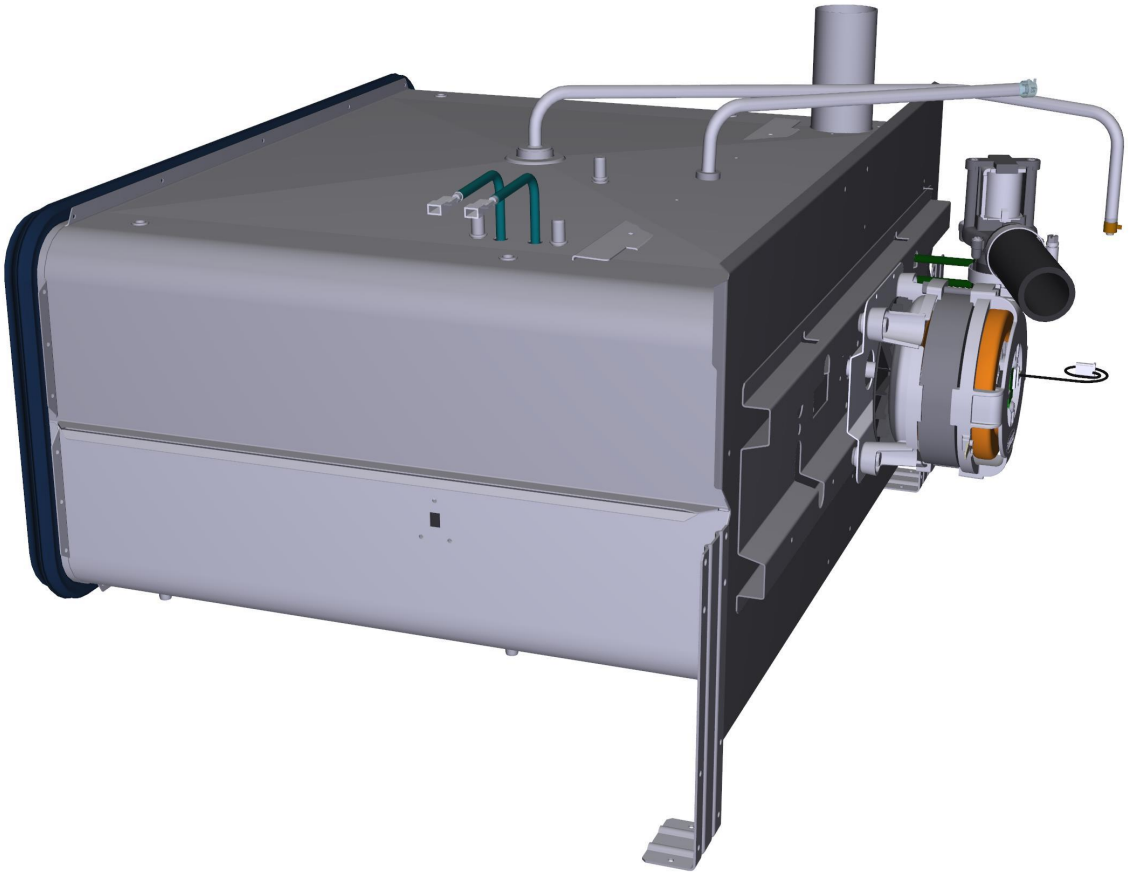

ASM2910B/0.D04 - Cooking chamber

REAR

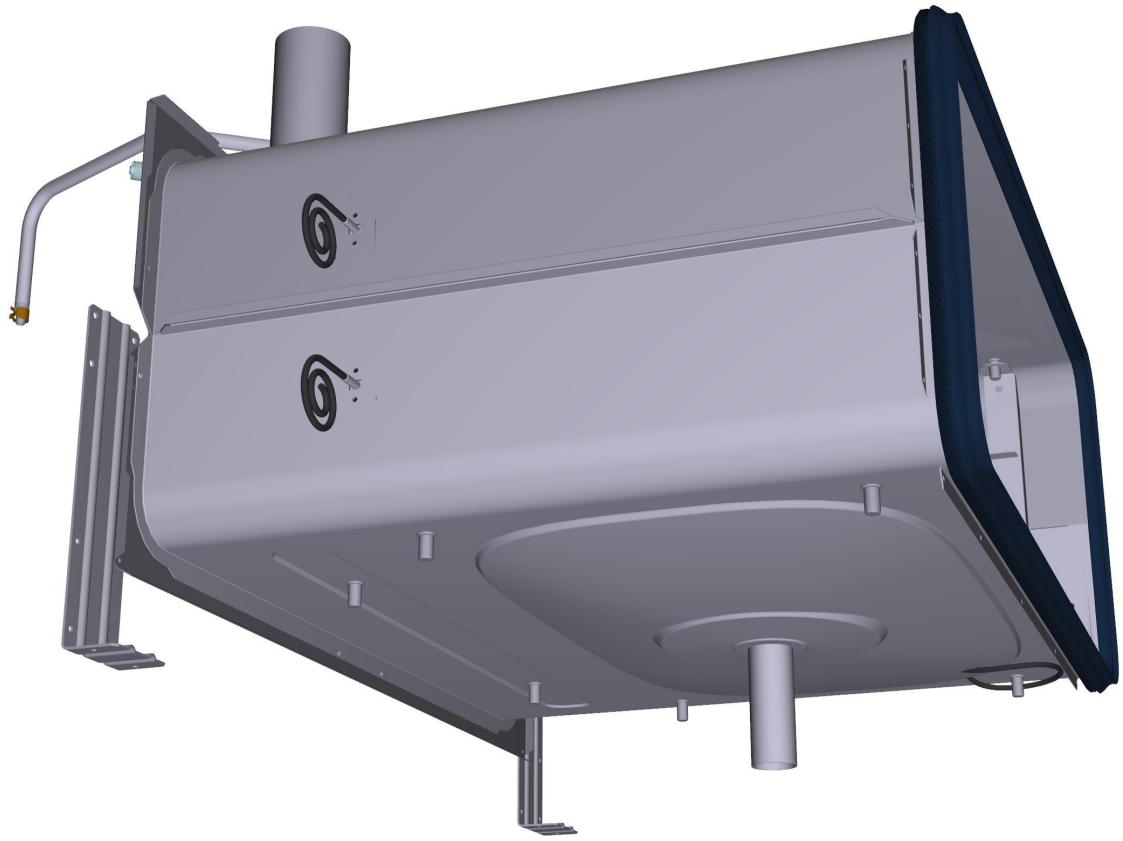

ASM2910B/0.D04 Cooking chamber

COMPONENT			SPARE PART		
Code	*Description*	*Image*	*Code*	*Description*	*Kit components*
0H2551A	XBC/XVC ST.STEEL DRAIN COVER		K0H2551A	DRAIN COVER KIT	Code: 0H2551A0 — Description: XBC/XVC ST.STEEL DRAIN COVER — Qty: 1.000 — UOM: PC
0H2730A	ZINC PLATED MUFFLE SUPPORT BRACKET		0H2730A1	ZINC PLATED MUFFLE SUPPORT BRACKET	
PE1710B	MOTOR REVOLUTION AND DIRECTION SENSO		KPE1710B	MOTOR REVOLUTIONS SENSOR KIT	Code: CE1119A0 — Description: AMPMODU2 4P 4XAWG22 L1500 RAST 4P CABLE — Qty: 1.000 — UOM: PC Code: PE1040A0 — Description: RAST MOTOR SENSOR — Qty: 1.000 — UOM: PC Code: VE1550A0 — Description: 5X3 MM NEODYMIUM MAGNET — Qty: 1.000 — UOM: PC Code: VI1966A0 — Description: M4X14 FLATHEAD SCREW — Qty: 1.000 — UOM: PC Code: VM1635A0 — Description: MAGNET HOLDING DIS — Qty: 1.000 — UOM: PC
VE1550A	5X3 MM NEODYMIUM MAGNET	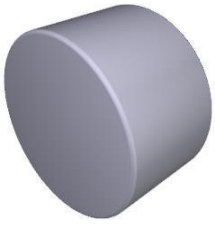	KPE1710B	MOTOR REVOLUTIONS SENSOR KIT	Code: CE1119A0 — Description: AMPMODU2 4P 4XAWG22 L1500 RAST 4P CABLE — Qty: 1.000 — UOM: PC Code: PE1040A0 — Description: RAST MOTOR SENSOR — Qty: 1.000 — UOM: PC Code: VE1550A0 — Description: 5X3 MM NEODYMIUM MAGNET — Qty: 1.000 — UOM: PC Code: VI1966A0 — Description: M4X14 FLATHEAD SCREW — Qty: 1.000 — UOM: PC Code: VM1635A0 — Description: MAGNET HOLDING DIS — Qty: 1.000 — UOM: PC

COMPONENT			SPARE PART		
Code	*Description*	*Image*	*Code*	*Description*	*Kit components*
RS1225A	4700W 230V D230 6 TURNS HEATING ELEMENT		KRS1225A	4.7Kw HEATING ELEMENT KIT	Code / Description / Qty / UOM GN1671A0 — 141X22 G8.5 ELEMENT ARMED GASKET — 1.000 — PC RS1225A1 — 4700W 230V D230 6 TURNS HEATING ELEMENT — 1.000 — PC SL1045A0 — S57 BLACK SILICONE - 80ml CARTRIDGE — 1.000 — PC VI1032A0 — M4x16 TCB+ ST.STEEL SCREW — 1.000 — PC VI1075A0 — NUT M4 H=4 UNI5587 INOX — 1.000 — PC VI1220A1 — 4,2x12 TCB SELF-TAPPING SCREW — 6.000 — PC VI1511A0 — STAINLESS STEEL WASHER 4.2X12X1 — 1.000 — PC
GN1672A	BREAKING ELEMENT GASKET		KGN1672A	71x19 HEATING ELEMENT GASKET 5 PCS KIT	Code / Description / Qty / UOM GN1672A1 — BREAKING ELEMENT GASKET — 5.000 — PC
RS1215B	1 TURN 147W 105V FLAT ELEMENT	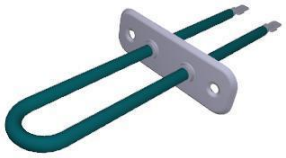	KRS1034A	MM 147W MOTOR BRAKING ELEMENT KIT	Code / Description / Qty / UOM GN1672A1 — BREAKING ELEMENT GASKET — 1.000 — PC RS1034A0 — 1 TURN 147W 105V FLAT ELEMENT — 1.000 — PC SL1045A0 — S57 BLACK SILICONE - 80ml CARTRIDGE — 1.000 — PC VI1220A1 — 4,2x12 TCB SELF-TAPPING SCREW — 2.000 — PC

COMPONENT			SPARE PART		
Code	*Description*	*Image*	*Code*	*Description*	*Kit components*
GN1285A	NTC TEMPERATURE PROBE SEALING		KTR1106B	MIND.Maps L2000 CHAMBER TEMP. PROBE KIT	**Code** / **Description** / **Qty** / **UOM** GN1285A0 — NTC TEMPERATURE PROBE SEALING — 1.000 — PC SL1045A0 — S57 BLACK SILICONE - 80ml CARTRIDGE — 1.000 — PC TR1106B0 — PT100 L=2000 TEMPERATURE PROBE — 1.000 — PC VI1220A1 — 4,2x12 TCB SELF-TAPPING SCREW — 2.000 — PC VM1464A1 — CT BT TEMPERATURE PROBE COVER — 1.000 — PC VM1465A1 — CT BT TEMPERATURE PROBE COVER — 1.000 — PC
			KTR1106A	5-5E S. L2000 CHAMBER TEMP. PROBE KIT	**Code** / **Description** / **Qty** / **UOM** GN1285A0 — NTC TEMPERATURE PROBE SEALING — 1.000 — PC SL1045A0 — S57 BLACK SILICONE - 80ml CARTRIDGE — 1.000 — PC TR1106A3 — PT100 L=2000 TEMPERATURE PROBE — 1.000 — PC VI1220A1 — 4,2x12 TCB SELF-TAPPING SCREW — 2.000 — PC VM1465A1 — CT BT TEMPERATURE PROBE COVER — 1.000 — PC
			KTR1105A	PT100 L1000 TEMPERATURE PROBE KIT	**Code** / **Description** / **Qty** / **UOM** GN1120A1 — NTC TEMPERATURE PROBE SEAL — 1.000 — PC GN1285A0 — NTC TEMPERATURE PROBE SEALING — 1.000 — PC SL1045A0 — S57 BLACK SILICONE - 80ml CARTRIDGE — 1.000 — PC

COMPONENT			SPARE PART		
Code	*Description*	*Image*	*Code*	*Description*	*Kit components*
GN1285A	NTC TEMPERATURE PROBE SEALING		KTR1105A	PT100 L1000 TEMPERATURE PROBE KIT	Code / Description / Qty / UOM TR1105A4 L1000 PT100 TEMPERATURE PROBE 1.000 PC VI1220A1 4,2x12 TCB SELF-TAPPING SCREW 2.000 PC VM1464A1 CT BT TEMPERATURE PROBE COVER 1.000 PC VM1465A1 CT BT TEMPERATURE PROBE COVER 1.000 PC VM2052A0 LM CORE PROBE COVE 1.000 PC
			KTR1096A	NTC 150 L=1500 TEMPERATURE PROBE KIT	Code / Description / Qty / UOM GN1120A1 NTC TEMPERATURE PROBE SEAL 1.000 PC GN1285A0 NTC TEMPERATURE PROBE SEALING 2.000 PC SL1045A0 S57 BLACK SILICONE - 80ml CARTRIDGE 1.000 PC TR1096A0 TEMPERATURE PROBE NTC 150 L=1500 1.000 PC VI1220A1 4,2x12 TCB SELF-TAPPING SCREW 2.000 PC VM1465A1 CT BT TEMPERATURE PROBE COVER 1.000 PC
			KTR1095A	NTC 150 L=1050 TEMPERATURE PROBE KIT	Code / Description / Qty / UOM GN1120A1 NTC TEMPERATURE PROBE SEAL 1.000 PC GN1285A0 NTC TEMPERATURE PROBE SEALING 1.000 PC SL1045A0 S57 BLACK SILICONE - 80ml CARTRIDGE 1.000 PC TR1095A0 TEMPERATURE PROBE NTC 150 L=1050 1.000 PC

COMPONENT			SPARE PART		
Code	*Description*	*Image*	*Code*	*Description*	*Kit components*
GN1285A	NTC TEMPERATURE PROBE SEALING		KTR1095A	NTC 150 L=1050 TEMPERATURE PROBE KIT	Code / Description / Qty / UOM VI1220A1 — 4,2x12 TCB SELF-TAPPING SCREW — 2.000 — PC VM1465A1 — CT BT TEMPERATURE PROBE COVER — 1.000 — PC
			KTR1002A	PT100 L1000 UL TEMPERATURE PROBE KIT	Code / Description / Qty / UOM GN1285A0 — NTC TEMPERATURE PROBE SEALING — 2.000 — PC SL1045A0 — S57 BLACK SILICONE - 80ml CARTRIDGE — 1.000 — PC TR1002A1 — 1.000 — PC VI1220A1 — 4,2x12 TCB SELF-TAPPING SCREW — 2.000 — PC VM1465A1 — CT BT TEMPERATURE PROBE COVER — 1.000 — PC
TR1106B	PT100 L=2000 TEMPERATURE PROBE		KTR1106B	MIND.Maps L2000 CHAMBER TEMP. PROBE KIT	Code / Description / Qty / UOM GN1285A0 — NTC TEMPERATURE PROBE SEALING — 1.000 — PC SL1045A0 — S57 BLACK SILICONE - 80ml CARTRIDGE — 1.000 — PC TR1106B0 — PT100 L=2000 TEMPERATURE PROBE — 1.000 — PC VI1220A1 — 4,2x12 TCB SELF-TAPPING SCREW — 2.000 — PC VM1464A1 — CT BT TEMPERATURE PROBE COVER — 1.000 — PC VM1465A1 — CT BT TEMPERATURE PROBE COVER — 1.000 — PC

COMPONENT			SPARE PART		
Code	*Description*	*Image*	*Code*	*Description*	*Kit components*
VM1464A	CT BT TEMPERATURE PROBE COVER		KVM1464A	CT BT TEMPERATURE PROBE COVER KIT	Code: VM1464A1 — Description: CT BT TEMPERATURE PROBE COVER — Qty: 1.000 — UOM: PC
0H7030A	THERMOSTAT BULB INLET COVER		K0H7030A	THERMOSTAT BULB INLET COVER KIT	Code: 0H7030A0 — Description: THERMOSTAT BULB INLET COVER — Qty: 1.000 — UOM: PC
GN1531A	THERMOSTAT BULB INLET SEALING		KTR1136A	318°C -0/+24 SAFETY THERMOSTAT KIT	Code: 0H7030A0 — Description: THERMOSTAT BULB INLET COVER — Qty: 1.000 — UOM: PC Code: GN1531A0 — Description: THERMOSTAT BULB INLET SEALING — Qty: 1.000 — UOM: PC Code: SL1045A0 — Description: S57 BLACK SILICONE - 80ml CARTRIDGE — Qty: 1.000 — UOM: PC Code: TR1136A0 — Description: 318°C -0/+24 1 POLE SAFETY THERMOSTAT — Qty: 1.000 — UOM: PC Code: VI1220A1 — Description: 4,2x12 TCB SELF-TAPPING SCREW — Qty: 3.000 — UOM: PC
GN1588A	78x28 G6.25 HEATING ELEMENT GASKET		KGN1588A	HEATING ELEMENT 78x28 GASKET 2PCS KIT	Code: GN1588A0 — Description: 78x28 G6.25 HEATING ELEMENT GASKET — Qty: 2.000 — UOM: PC

COMPONENT			SPARE PART		
Code	*Description*	*Image*	*Code*	*Description*	*Kit components*
VM2416A	SMOKER LOCKING GUIDE PIN		VM2416A0	SMOKER LOCKING GUIDE PIN	
0H4305A	ST. STEEL MOTOR SHAFT SEALING DIS		K0H4305A	SEALING DISC FOR MOTOR SHAFT KIT	Code / Description / Qty / UOM 0H4305A1 — ST. STEEL MOTOR SHAFT SEALING DISC — 1.000 — PC GN1140A3 — MOLDED MOTOR HOLDER GASKET — 1.000 — PC SL1045A0 — S57 BLACK SILICONE - 80ml CARTRIDGE — 1.000 — PC VI1220A1 — 4,2x12 TCB SELF-TAPPING SCREW — 3.000 — PC
0H7170A	MM MOTOR GLASS WOOL PLATE		0H7170A0	MM MOTOR GLASS WOOL PLATE	
GN1140A	MOLDED MOTOR HOLDER GASKET		KGN1140A	5 PCS. MOTOR HOLDER GASKET KI	Code / Description / Qty / UOM GN1140A3 — MOLDED MOTOR HOLDER GASKET — 5.000 — PC

COMPONENT			SPARE PART		
Code	*Description*	*Image*	*Code*	*Description*	*Kit components*
MT1012A	330W 230V MOTOR		KVN1130A	LUX ≤08.2017/L.MISS/S.5/ 5E MOTOR KIT	

Code	Description	Qty	UOM
0H4305A1	ST. STEEL MOTOR SHAFT SEALING DISC	1.000	PC
GN1140A3	MOLDED MOTOR HOLDER GASKET	1.000	PC
VI1034A0	STAINLESS STEEL WASHER 8.4x16x1	1.000	PC
VI1256A0	M8 DIN 980M ST. STEEL SELF LOCKING NUT	1.000	PC
VM2196A0	MOTOR NUT FASTENING BUSHING	1.000	PC
VN1130A1	330W 230V 50/60HZ MOTO	1.000	PC

KMT1012A	LUX >08.2017 / MIND.MAPS 330W MOTOR KIT		

Code	Description	Qty	UOM
0H2842A0	MT1012 CENTERING JI	1.000	PC
0H4305A1	ST. STEEL MOTOR SHAFT SEALING DISC	1.000	PC
GN1140A3	MOLDED MOTOR HOLDER GASKET	1.000	PC
MT1012A0	330W 230V MOTOR	1.000	PC
VE1550A0	5X3 MM NEODYMIUM MAGNET	1.000	PC
VI1077A1	SCREW M6x12 TE INOX	1.000	PC
VI1521A0	STAINLESS STEEL WASHER D=6 6592	1.000	PC
VI1966A0	M4X14 FLATHEAD SCREW	1.000	PC
VM1635A0	MAGNET HOLDING DIS	1.000	PC

COMPONENT			SPARE PART		
Code	*Description*	*Image*	*Code*	*Description*	*Kit components*
VN1170B	D195 H80 8 BLADES FAN+RING		KVN1184A	D195 H80 8 CONCAVE BLADES FAN KIT	Code / Description / Qty / UOM VI1122A0 — A4 316 M6X12 SCREW — 1.000 — PC VI1123A0 — A4 ST. STEEL FLAT WASHER FOR M6 — 1.000 — PC VN1184A0 — D195 H80 8 CONCAVE BLADES FAN — 1.000 — PC
0G1546C	XEVC-0311-E COMPLETE FAN GUARD+STIFFENIN		K0G1546C	XEVC-0311-E COMPLETE FAN GUARD KIT	Code / Description / Qty / UOM 0G1546C0 — XEVC-0311-E COMPLETE FAN GUARD+STIFFENIN — 1.000 — PC TB2950B0 — XEVC-0311-E INTERNAL HUMIDITY PIP — 1.000 — PC VI1220A1 — 4,2x12 TCB SELF-TAPPING SCREW — 1.000 — PC
TB2950B	XEVC-0311-E INTERNAL HUMIDITY PIPE		TB2950B0	XEVC-0311-E INTERNAL HUMIDITY PIPE	
SN1030A	L1550 MONOPOINT CORE PROBE WITHOUT NUT		KSN1030A	SINGLE POINT CORE PROBE KIT L1550	Code / Description / Qty / UOM 0H7030A0 — THERMOSTAT BULB INLET COVER — 1.000 — PC GN1632A0 — CORE PROBE INLET GASKET — 1.000 — PC SL1045A0 — S57 BLACK SILICONE - 80ml CARTRIDGE — 1.000 — PC SN1030A1 — L1550 MONOPOINT CORE PROBE WITHOUT NUT — 1.000 — PC VI1220A1 — 4,2x12 TCB SELF-TAPPING SCREW — 3.000 — PC

COMPONENT			SPARE PART		
Code	*Description*	*Image*	*Code*	*Description*	*Kit components*
GRL1385A	0311 3 GN1/1 RIGHT LATERAL SUPPORT		KGRL1386A	MIND.Maps 3 GN1/1 LATERAL SUPPORTS KIT	**Code** / **Description** / **Qty** / **UOM** 0H7298B0 / 0H7304 0H7305 SUPPORT PROFILE / 1.000 / PC 0H7299B0 / 0H7306 0H7307 SUPPORT PROFILE / 1.000 / PC GRL1385A2 / 0311 3 GN1/1 RIGHT LATERAL SUPPORT / 1.000 / PC GRL1386A2 / 0311 3 GN1/1 LEFT LATERAL SUPPORT / 1.000 / PC
GRL1386A	0311 3 GN1/1 LEFT LATERAL SUPPORT		KGRL1386A	MIND.Maps 3 GN1/1 LATERAL SUPPORTS KIT	**Code** / **Description** / **Qty** / **UOM** 0H7298B0 / 0H7304 0H7305 SUPPORT PROFILE / 1.000 / PC 0H7299B0 / 0H7306 0H7307 SUPPORT PROFILE / 1.000 / PC GRL1385A2 / 0311 3 GN1/1 RIGHT LATERAL SUPPORT / 1.000 / PC GRL1386A2 / 0311 3 GN1/1 LEFT LATERAL SUPPORT / 1.000 / PC
GN1584A	CORNER FITTING D30-D16		KGN1584A	D30-D16 CORNER FITTING KIT	**Code** / **Description** / **Qty** / **UOM** GN1584A0 / CORNER FITTING D30-D16 / 1.000 / PC
RC1042A	DOUBLE WIRE SPRING CLAMP D21.5-22.6		KTB3074B	XEVC-0711-G VENTURI COLLECTOR PIPE KI	**Code** / **Description** / **Qty** / **UOM** GN1544A0 / AIR INLET GASKET / 1.000 / PC GN1584A0 / CORNER FITTING D30-D16 / 1.000 / PC RC1042A0 / DOUBLE WIRE SPRING CLAMP D21.5-22.6 / 1.000 / PC

COMPONENT			SPARE PART		
Code	*Description*	*Image*	*Code*	*Description*	*Kit components*
RC1042A	DOUBLE WIRE SPRING CLAMP D21.5-22.6		KTB3074B	XEVC-0711-G VENTURI COLLECTOR PIPE KI	Code / Description / Qty / UOM TB3074B0 XEVC-07EU-G VENTURI COLLECTOR PIPE D30 1.000 PC VM1794A0 250x4.8 PA66 BLACK CLAMP 1.000 PC
			KTB3068B	10FS/EU/2-G VENTURI COLLECTOR PIPE KI	Code / Description / Qty / UOM GN1544A0 AIR INLET GASKET 2.000 PC GN1584A0 CORNER FITTING D30-D16 1.000 PC RC1042A0 DOUBLE WIRE SPRING CLAMP D21.5-22.6 1.000 PC TB3068B0 XEBC-10 VENTURI AIR COLLECTOR PIPE D30 1.000 PC VM1794A0 250x4.8 PA66 BLACK CLAMP 1.000 PC
			KTB3019A	20XX/16XX UPPER VENTURI COLLECT PIPE KIT	Code / Description / Qty / UOM GN1544A0 AIR INLET GASKET 1.000 PC GN1584A0 CORNER FITTING D30-D16 1.000 PC RC1042A0 DOUBLE WIRE SPRING CLAMP D21.5-22.6 1.000 PC TB3019A1 XEVC-2011 UPPER AIR INLET PIPE D3 1.000 PC VM1794A0 250x4.8 PA66 BLACK CLAMP 1.000 PC
			KTB2979C	XEBC-10XX-E VENTURI COLLECTOR PIPE KI	Code / Description / Qty / UOM GN1544A0 AIR INLET GASKET 2.000 PC GN1584A0 CORNER FITTING D30-D16 1.000 PC RC1042A0 DOUBLE WIRE SPRING CLAMP D21.5-22.6 1.000 PC TB2979C0 XEBC-10 VENTURI AIR COLLECTOR PIPE D30 1.000 PC VM1794A0 250x4.8 PA66 BLACK CLAMP 1.000 PC

COMPONENT			SPARE PART		
Code	*Description*	*Image*	*Code*	*Description*	*Kit components*
RC1042A	DOUBLE WIRE SPRING CLAMP D21.5-22.6		KTB2978B	XEBC-06 VENTURI COLLECTOR PIPE KI	Code / Description / Qty / UOM GN1544A0 AIR INLET GASKET 1.000 PC GN1584A0 CORNER FITTING D30-D16 1.000 PC RC1042A0 DOUBLE WIRE SPRING CLAMP D21.5-22.6 1.000 PC TB2978B0 XEBC-06 VENTURI AIR COLLECTOR PIPE D30 1.000 PC VM1794A0 250x4.8 PA66 BLACK CLAMP 1.000 PC
			KTB2959B	XEVC-1011-E VENTURI COLLECTOR PIPE KI	Code / Description / Qty / UOM GN1544A0 AIR INLET GASKET 2.000 PC GN1584A0 CORNER FITTING D30-D16 1.000 PC RC1042A0 DOUBLE WIRE SPRING CLAMP D21.5-22.6 1.000 PC TB2959B0 XEVC-1011-E VENTURI PIPE 1.000 PC VM1794A0 250x4.8 PA66 BLACK CLAMP 1.000 PC
			KTB2958B	XEVC-0711-E VENTURI COLLECTOR PIPE KI	Code / Description / Qty / UOM GN1544A0 AIR INLET GASKET 1.000 PC GN1584A0 CORNER FITTING D30-D16 1.000 PC RC1042A0 DOUBLE WIRE SPRING CLAMP D21.5-22.6 1.000 PC TB2958B0 XEVC-0711-E VENTURI PIPE 1.000 PC VM1794A0 250x4.8 PA66 BLACK CLAMP 1.000 PC
			KTB2957B	0511/04EU-E VENTURI COLLECTOR PIPE KI	Code / Description / Qty / UOM GN1544A0 AIR INLET GASKET 1.000 PC GN1584A0 CORNER FITTING D30-D16 1.000 PC

COMPONENT			SPARE PART		
Code	*Description*	*Image*	*Code*	*Description*	*Kit components*
RC1042A	DOUBLE WIRE SPRING CLAMP D21.5-22.6		KTB2957B	0511/04EU-E VENTURI COLLECTOR PIPE KI	Code / Description / Qty / UOM RC1042A0 DOUBLE WIRE SPRING CLAMP D21.5-22.6 1.000 PC TB2957B0 XEVC-0511-E VENTURI PIPE 1.000 PC VM1794A0 250x4.8 PA66 BLACK CLAMP 1.000 PC
			KTB2956A	XEVC-0311-E VENTURI COLLECTOR PIPE KI	Code / Description / Qty / UOM GN1544A0 AIR INLET GASKET 1.000 PC RC1042A0 DOUBLE WIRE SPRING CLAMP D21.5-22.6 1.000 PC TB2956A0 XEVC-0311-E VENTURI PIPE 1.000 PC
			KTB2944A	20XX/16XX LOWER VENTURI COLLECT PIPE KIT	Code / Description / Qty / UOM GN1544A0 AIR INLET GASKET 2.000 PC GN1584A0 CORNER FITTING D30-D16 1.000 PC RC1042A0 DOUBLE WIRE SPRING CLAMP D21.5-22.6 1.000 PC TB2944A1 XEVC-2011 AIR INLET PIPE D3 1.000 PC VM1794A0 250x4.8 PA66 BLACK CLAMP 1.000 PC
			KRC1042A	10PCS CLAMP BIFIL SPRING D21.5-22.6 KIT	Code / Description / Qty / UOM RC1042A0 DOUBLE WIRE SPRING CLAMP D21.5-22.6 10.000 PC
RC1378A	HOSE CLAMP		KVM2379A	MM 200V VENTURI ACTUATOR SYSTEM KIT	Code / Description / Qty / UOM RC1378A0 HOSE CLAMP 3.000 PC TB1520A0 Int. Ø=38 TH=4 DRAIN BLACK RUBBER PIPE 0.120 M VM2379A1 1.000 PC
			KVM2378A	MM 240V VENTURI ACTUATOR SYSTEM KIT	Code / Description / Qty / UOM RC1378A0 HOSE CLAMP 3.000 PC TB1520A0 Int. Ø=38 TH=4 DRAIN BLACK RUBBER PIPE 0.120 M VM2378A1 1.000 PC

COMPONENT			SPARE PART		
Code	*Description*	*Image*	*Code*	*Description*	*Kit components*
RC1378A	HOSE CLAMP		KVM2377A	MM 220 V VENTURI ACTUATOR SYSTEM KIT	Code / Description / Qty / UOM RC1378A / HOSE CLAMP / 3.000 / PC TB1520A0 / Int. Ø=38 TH=4 DRAIN BLACK RUBBER PIPE / 0.120 / M VM2377A1 / 220 V 50/60 HZ EUR VENTURI SET / 1.000 / PC
			KVE1140A	S.5/5E JAPAN VERSION VENTURI COIL KIT	Code / Description / Qty / UOM RC1378A0 / HOSE CLAMP / 2.000 / PC TB1520A0 / Int. Ø=38 TH=4 DRAIN BLACK RUBBER PIPE / 0.050 / M VI1220A1 / 4,2x12 TCB SELF-TAPPING SCREW / 1.000 / PC VM2632A0 / / 1.000 / PC
			KVE1014A	US VERSION SERIES 5 VENTURI COIL KIT	Code / Description / Qty / UOM RC1378A0 / HOSE CLAMP / 2.000 / PC TB1520A0 / Int. Ø=38 TH=4 DRAIN BLACK RUBBER PIPE / 0.050 / M VM2633A0 / / 1.000 / PC
			KRC1378A	HOSE CLAMP 10 PCS KIT	Code / Description / Qty / UOM RC1378A0 / HOSE CLAMP / 10.000 / PC
TB2603A	TB1520A0- VENTURI FAN 0,12M		KTB2603A	VENTURI-COOLING FAN CONNECT. KIT TB1520A	Code / Description / Qty / UOM TB1520A0 / Int. Ø=38 TH=4 DRAIN BLACK RUBBER PIPE / 0.120 / M
VM2377A	220 V 50/60 HZ EUR VENTURI SET	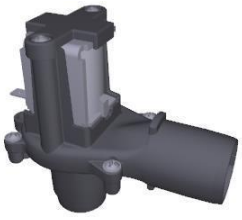	KVM2377A	MM 220 V VENTURI ACTUATOR SYSTEM KIT	Code / Description / Qty / UOM RC1378A0 / HOSE CLAMP / 3.000 / PC TB1520A0 / Int. Ø=38 TH=4 DRAIN BLACK RUBBER PIPE / 0.120 / M VM2377A1 / 220 V 50/60 HZ EUR VENTURI SET / 1.000 / PC

COMPONENT			SPARE PART		
Code	*Description*	*Image*	*Code*	*Description*	*Kit components*
RC1019A	D=10 ELASTIC CLAM		KRC1019A	Ø10 ZINC PLATED ELASTIC CLAMP 15 PCS KIT	Code: RC1019A0 · Description: D=10 ELASTIC CLAMP · Qty: 15.000 · UOM: PC
VL1037A	WASHING SYSTEM ROTOR ARM		KVL1037A	WASHING SYSTEM ROTOR ARM KIT	Code: VL1037A3 · Description: WASHING SYSTEM ROTOR ARM · Qty: 1.000 · UOM: PC
RC1170A	M14 H=7 CH=22 STAINLESS STEEL NUT	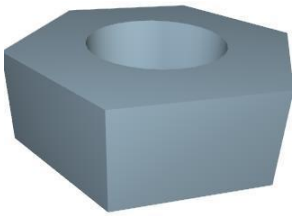	KRC1170A	M14 H8 CH22 NUT - 10 PCS. KIT	Code: RC1170A1 · Description: M14 H=7 CH=22 STAINLESS STEEL NUT · Qty: 10.000 · UOM: PC
TB2937B	XEBC EXTERNAL WATER PIPE D10+CONNECTION		TB2937B0	XEBC EXTERNAL WATER PIPE D10+CONNECTION	
0H7030A	THERMOSTAT BULB INLET COVER		K0H7030A	THERMOSTAT BULB INLET COVER KIT	Code: 0H7030A0 · Description: THERMOSTAT BULB INLET COVER · Qty: 1.000 · UOM: PC

COMPONENT			SPARE PART		
Code	*Description*	*Image*	*Code*	*Description*	*Kit components*
GN1632A	CORE PROBE INLET GASKET		GN1632A0	CORE PROBE INLET GASKET	
GN1628A	GN1626A-0311 1710MM DOOR GASKET	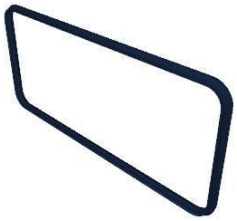	KGN1628A	0311 DOOR GASKET KIT	Code / Description / Qty / UOM GN1626A0 / DOUBLE LIP-TYPE FRONT GASKE / 1.710 / M SL1025A0 / CLEAR SILICON DOW CORNING 734 / 0.012 / PC VM2277A0 / DOOR SEAL KIT INTERNAL CONNECTION / 1.000 / PC
VM1820A	LATERAL SUPPORTS M6 FIXING BOLT		KVM1820A	THUMB SCREW 10PCS KIT	Code / Description / Qty / UOM VM1820A0 / LATERAL SUPPORTS M6 FIXING BOLT / 10.000 / PC
VM2331A	FAN GUARD-TRAYS HOLDER PIN		KVM2331A	FAN GUARD-TRAYS HOLDER PIN 4 PCS KIT	Code / Description / Qty / UOM VM2331A0 / FAN GUARD-TRAYS HOLDER PIN / 4.000 / PC

ASM2915C/0.D02 - External cover

FRONT

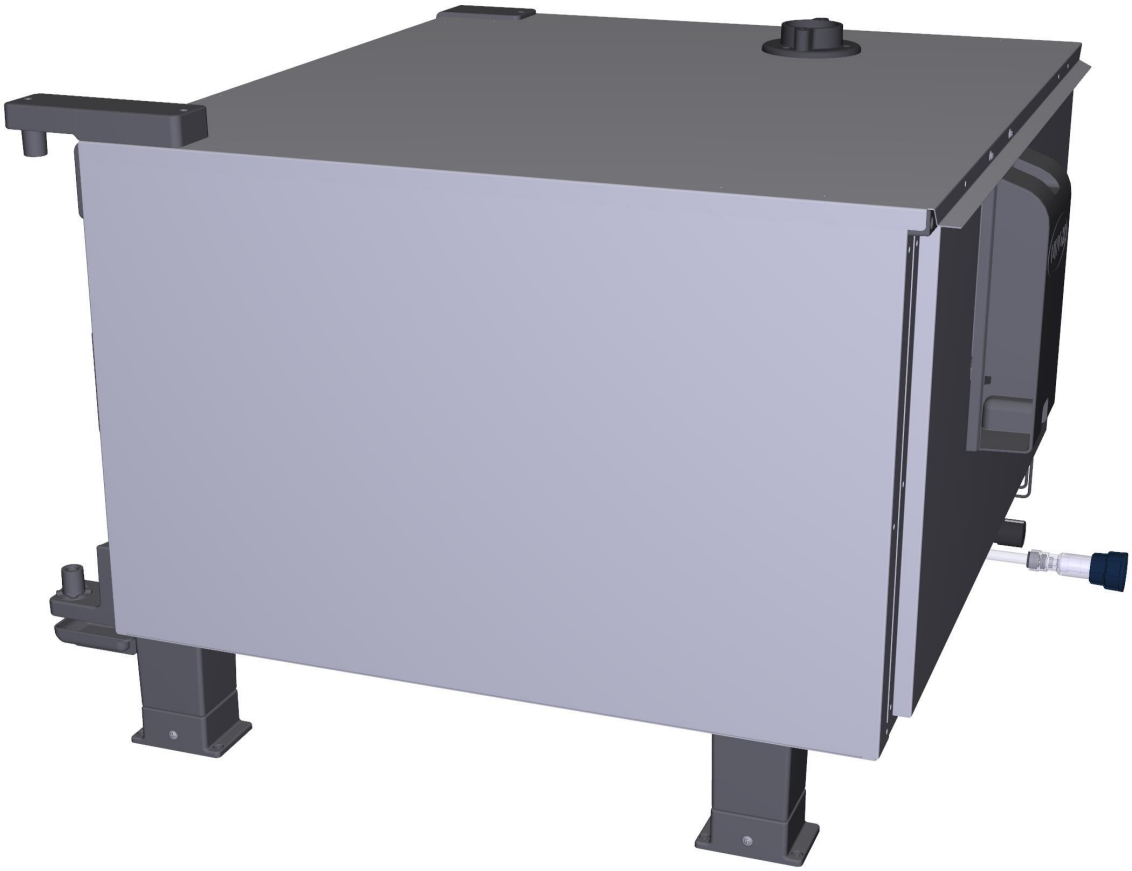

ASM2915C/0.D02 - External cover

REAR



ASM2915C/0.D02 External cover

COMPONENT			SPARE PART		
Code	*Description*	*Image*	*Code*	*Description*	*Kit components*
0D2295A	GN1-1 XEVC EXTERNAL COVER		0D2295A0	GN1-1 XEVC EXTERNAL COVER	
0D2296A	XEVC-0311-E LEFT SIDE PANEL		0D2296A0	XEVC-0311-E LEFT SIDE PANEL	
0D2297A	XEVC-0311-E EXTERNAL RIGHT SIDE		0D2297A0	XEVC-0311-E EXTERNAL RIGHT SIDE	
0E1350C	GN1-1 XEVC EXTERNAL BOTTOM PANEL	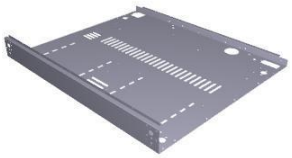	0E1350C1	FAN GUARD-TRAYS HOLDER PIN 4 PCS KIT	
0F1495A	XEVC-0311-E BACK PANEL		0F1495A0	XEVC-0311-E BACK PANEL	

COMPONENT			SPARE PART		
Code	*Description*	*Image*	*Code*	*Description*	*Kit components*
VM1750A	BRASS COMB CLAM	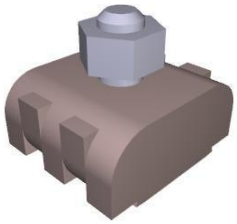	KVM1750A	COMB TERMINAL BLOCK KIT	Code / Description / Qty / UOM VI1040A0 INDENTED INTERNAL WASHER D=6 ZN 2.000 PC VM1750A0 BRASS COMB CLAMP 1.000 PC
SB1015A	4L DETERGENT TAN		KSB1015A	4L DETERGENT TANK KIT	Code / Description / Qty / UOM SB1015A3 4L COMPLETE DETERGENT TANK 1.000 PC
VM1118A	DET&Rinse PLUS TANK LEFT GUIDE		KVM1118A	DET&RINSE TANK LEFT GUIDE KIT FOR MM	Code / Description / Qty / UOM VI1220A1 4,2x12 TCB SELF-TAPPING SCREW 2.000 PC VM1118A0 DET&Rinse PLUS TANK LEFT GUIDE 1.000 PC
VM1119A	DET&Rinse PLUS TANK RIGHT GUIDE		KVM1119A	DET&RINSE TANK RIGHT GUIDE KIT FOR MM	Code / Description / Qty / UOM VI1220A1 4,2x12 TCB SELF-TAPPING SCREW 2.000 PC VM1119A0 DET&Rinse PLUS TANK RIGHT GUIDE 1.000 PC
0H8038A	MM REDUCER SUPPORT PLATE		0H8038A0	MM REDUCER SUPPORT PLATE	

COMPONENT			SPARE PART		
Code	*Description*	*Image*	*Code*	*Description*	*Kit components*
RC1396A	JG D10-1/4 STRAIGHT END FITTING		KVL0014B	≥2017 MIND.MAPS PRESSURE REDUCER KIT	Code / Description / Qty / UOM RC1372A0 — Ø10M-1/4 M CIL. STRAIGHT FITTING — 1.000 — PC RC1396A0 — JG D10-1/4 STRAIGHT END FITTING — 1.000 — PC VL1014B2 — PRESSURE REDUCER WITH DISTRIBUTOR — 1.000 — PC VM1054A0 — H7.8 PRESSURE REDUCER RING NUT — 1.000 — PC
VL1014B	PRESSURE REDUCER WITH DISTRIBUTOR		KVL0020A	PRESS.REDUCER 03-05XX≥OCT18/MM -LUX≥MAR19	Code / Description / Qty / UOM RC1396A0 — JG D10-1/4 STRAIGHT END FITTING — 2.000 — PC VL1014B2 — PRESSURE REDUCER WITH DISTRIBUTOR — 1.000 — PC VM1054A0 — H7.8 PRESSURE REDUCER RING NUT — 1.000 — PC
			KVL0014B	≥2017 MIND.MAPS PRESSURE REDUCER KIT	Code / Description / Qty / UOM RC1372A0 — Ø10M-1/4 M CIL. STRAIGHT FITTING — 1.000 — PC RC1396A0 — JG D10-1/4 STRAIGHT END FITTING — 1.000 — PC VL1014B2 — PRESSURE REDUCER WITH DISTRIBUTOR — 1.000 — PC VM1054A0 — H7.8 PRESSURE REDUCER RING NUT — 1.000 — PC
			KVL0014A	MM ≤2016 / LUX<2019 PRESSURE REDUCER KIT	Code / Description / Qty / UOM RC1372A0 — Ø10M-1/4 M CIL. STRAIGHT FITTING — 2.000 — PC VL1014B2 — PRESSURE REDUCER WITH DISTRIBUTOR — 1.000 — PC VM1054A0 — H7.8 PRESSURE REDUCER RING NUT — 1.000 — PC

COMPONENT			SPARE PART		
Code	*Description*	*Image*	*Code*	*Description*	*Kit components*
VL1014B	PRESSURE REDUCER WITH DISTRIBUTOR		KVL0010A	S.4 - 5 WATER PRESSURE REDUCER KIT	Code / Description / Qty / UOM EL1210A0 — D8-BSP1/4 JG STRAIGHT END CONNECTION — 2.000 — PC VL1014B2 — PRESSURE REDUCER WITH DISTRIBUTOR — 1.000 — PC
VM1054A	H7.8 PRESSURE REDUCER RING NUT		KVM1054A KVL1117A	H7.8 PRESSURE REDUCER DIAL KIT EUR MM 2016+LMT FILTER+PRESS. RED. KIT	Code / Description / Qty / UOM VM1054A0 — H7.8 PRESSURE REDUCER RING NUT — 1.000 — PC Code / Description / Qty / UOM 0H7472A1 — DISTRIBUTOR SUPPORT PLATE — 1.000 — PC RC1004A0 — Ø10-Ø8-8 Y CONNECTION — 1.000 — PC RC1243A0 — Ø10F-Ø10M ELBOW CONNECTION + JG END KIT — 1.000 — PC RC1372A0 — Ø10M-1/4 M CIL. STRAIGHT FITTING — 2.000 — PC VI1220A1 — 4,2x12 TCB SELF-TAPPING SCREW — 4.000 — PC VL1014B2 — PRESSURE REDUCER WITH DISTRIBUTOR — 1.000 — PC VL1034C0 — MESH WATER FILTER D10 — 1.000 — PC VL1062C0 — PRESSURE REDUCER-FILTER LOCKING FORK — 1.000 — PC VM1054A0 — H7.8 PRESSURE REDUCER RING NUT — 1.000 — PC

COMPONENT			SPARE PART		
Code	*Description*	*Image*	*Code*	*Description*	*Kit components*
RC1243A	Ø10F-Ø10M ELBOW CONNECTION + JG END KIT		KVL1163A	MINDMAPS INLET CONNECTING PIPE KIT	Code / Description / Qty / UOM 0H8038A0 MM REDUCER SUPPORT PLATE 1.000 PC 0H8039A0 MM COMPACT REDUCER SUPPORT PLATE 1.000 PC CH1026A0 UNOX JOHN GUEST SPANNER D8-D10 1.000 PC RC1243A0 Ø10F-Ø10M ELBOW CONNECTION + JG END KIT 2.000 PC RC1396A0 JG D10-1/4 STRAIGHT END FITTING 2.000 PC TB2243A0 D10 PE TRANSPARENT PIPE 1.500 M VI1220A1 4,2x12 TCB SELF-TAPPING SCREW 2.000 PC VI1950A0 ST. STEEL 4,2X13 TCB SELF-DRILLING SCREW 1.000 PC VL1014B2 PRESSURE REDUCER WITH DISTRIBUTOR 1.000 PC VL1135A1 3/4-JG10 CONNECTOR + FILTER AND NRV 1.000 PC VM1054A0 H7.8 PRESSURE REDUCER RING NUT 1.000 PC
			KRC1243A	Ø10F-Ø10M ELBOW CONN + JG END 10 PCS KIT	Code / Description / Qty / UOM RC1243A0 Ø10F-Ø10M ELBOW CONNECTION + JG END KIT 10.000 PC

COMPONENT			SPARE PART		
Code	*Description*	*Image*	*Code*	*Description*	*Kit components*
TB1099A	TB3130A-D10 WATER CONNECTING PIPE		KTB2599A KTB2598A	Ø10 PET WATER PIPE TB2243A0 100M KIT D10 PET HUMIDITY PIPE TB2243A0 3 M KIT	Code / Description / Qty / UOM TB2243A0 / D10 PE TRANSPARENT PIPE / 100.000 / M Code / Description / Qty / UOM TB2243A0 / D10 PE TRANSPARENT PIPE / 3.000 / M
VL1135A	3/4-JG10 CONNECTOR + FILTER AND NRV		KVL1135A	3/4-JG10 FITTING WITH FILTER AND VNR KIT	Code / Description / Qty / UOM RC1360A0 / 10 - 10 JG ELBOW FITTIN / 1.000 / PC VL1135A1 / 3/4-JG10 CONNECTOR + FILTER AND NRV / 1.000 / PC
TB3251A	TB3131A-H2O STEAM INLET PIPE		KTB3131A	WHITE-BLACK 6X12 STEAM PIPE 3M KIT	Code / Description / Qty / UOM TB3131A0 / WHITE-BLACK EPDM TEXTILE BRAID HOSE 6x12 / 3.000 / M VM1794A0 / 250x4.8 PA66 BLACK CLAMP / 1.000 / PC
VL1086A	LIMESCALE REMOVER NEODYMIUM MAGNET	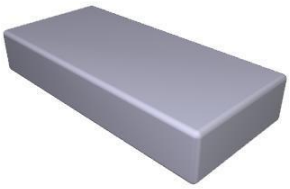	KVL1086A	NEODYMIUM MAGNET ANTI-LIMESCALE KI	Code / Description / Qty / UOM VL1086A0 / LIMESCALE REMOVER NEODYMIUM MAGNET / 2.000 / PC
VL1096A	2PCS T-SHAPED FIT-D6-D10 HOLD-MAGNET		KVL1096A	T - SHAPED FIT-D6-D10 HOLD-2 MAGNETS KIT	Code / Description / Qty / UOM RC1018A0 / ZINC PLATED D12 ELASTIC CLAMP / 2.000 / PC VL1086A0 / LIMESCALE REMOVER NEODYMIUM MAGNET / 2.000 / PC VL1096A1 / 2PCS T-SHAPED FIT-D6-D10 HOLD-MAGNE / 1.000 / PC

ASM2915C/0.D02 External cover

COMPONENT			SPARE PART		
Code	*Description*	*Image*	*Code*	*Description*	*Kit components*
VM1630A	INTERNAL GLASS PUSHING CAP		KVM1630A	CAP FOR INTERNAL GLASS 10 PCS KIT	Code: VM1630A1 — Description: INTERNAL GLASS PUSHING CAP — Qty: 10.000 — UOM: PC
VM2280B	HANDLE LATCH PLATE COVER		KVM2280B	VM2280B -M HANDLE LATCH PLATE COVER KIT	Code: VI1074A0 — Description: 4X16 SCREW FOR PLASTIC — Qty: 2.000 — UOM: PC Code: VM1630A1 — Description: INTERNAL GLASS PUSHING CAP — Qty: 2.000 — UOM: PC Code: VM2280B0 — Description: HANDLE LATCH PLATE COVER — Qty: 1.000 — UOM: PC
VP1531A	VP1531A0		VP1531A0	VP1531A0	
VM1191A	CT BT LEFT DOOR SPRING LATCH		KVM1191A	CHEFTOP/BAKERTOP DOOR LEFT LATCH KIT	Code: VI0239A1 — Description: SELF-TAPPING SCREW 4.2X25 TCB+ INOX — Qty: 2.000 — UOM: PC Code: VI1220A1 — Description: 4,2x12 TCB SELF-TAPPING SCREW — Qty: 2.000 — UOM: PC Code: VM1460A0 — Description: XBC/XVC RIGHT DOOR LATCH CAP — Qty: 1.000 — UOM: PC Code: VP1531A0 — Description: VP1531A0 — Qty: 1.000 — UOM: PC
VM1192A	CT BT DOOR SPRING LATCH BACK COVER		KVM1191A	CHEFTOP/BAKERTOP DOOR LEFT LATCH KIT	Code: VI0239A1 — Description: SELF-TAPPING SCREW 4.2X25 TCB+ INOX — Qty: 2.000 — UOM: PC Code: VI1220A1 — Description: 4,2x12 TCB SELF-TAPPING SCREW — Qty: 2.000 — UOM: PC Code: VM1460A0 — Description: XBC/XVC RIGHT DOOR LATCH CAP — Qty: 1.000 — UOM: PC Code: VP1531A0 — Description: VP1531A0 — Qty: 1.000 — UOM: PC

COMPONENT			SPARE PART		
Code	*Description*	*Image*	*Code*	*Description*	*Kit components*
VM1192A	CT BT DOOR SPRING LATCH BACK COVER		KVM1190A	CHEFTOP/BAKERTOP DOOR RIGHT LATCH KIT	Code / Description / Qty / UOM VI0239A1 / SELF-TAPPING SCREW 4.2X25 TCB+ INOX / 2.000 / PC VI1220A1 / 4,2x12 TCB SELF-TAPPING SCREW / 2.000 / PC VM1460A0 / XBC/XVC RIGHT DOOR LATCH CAP / 1.000 / PC VP1530A0 / VP1530A0 / 1.000 / PC
VM2281A	DOOR LATCH HOLES COVER		KVM2281A	HOLE PLATE COVER KIT	Code / Description / Qty / UOM VM2281A0 / DOOR LATCH HOLES COVER / 1.000 / PC
VP1530A	VP1530A0		KVM1190A	CHEFTOP/BAKERTOP DOOR RIGHT LATCH KIT	Code / Description / Qty / UOM VI0239A1 / SELF-TAPPING SCREW 4.2X25 TCB+ INOX / 2.000 / PC VI1220A1 / 4,2x12 TCB SELF-TAPPING SCREW / 2.000 / PC VM1460A0 / XBC/XVC RIGHT DOOR LATCH CAP / 1.000 / PC VP1530A0 / VP1530A0 / 1.000 / PC
VM1190A	CT BT RIGHT DOOR SPRING LATCH		KVM1190A	CHEFTOP/BAKERTOP DOOR RIGHT LATCH KIT	Code / Description / Qty / UOM VI0239A1 / SELF-TAPPING SCREW 4.2X25 TCB+ INOX / 2.000 / PC VI1220A1 / 4,2x12 TCB SELF-TAPPING SCREW / 2.000 / PC VM1460A0 / XBC/XVC RIGHT DOOR LATCH CAP / 1.000 / PC VP1530A0 / VP1530A0 / 1.000 / PC

COMPONENT			SPARE PART		
Code	*Description*	*Image*	*Code*	*Description*	*Kit components*
VM1192A	CT BT DOOR SPRING LATCH BACK COVER		KVM1191A	CHEFTOP/BAKERTOP DOOR LEFT LATCH KIT	Code: VI0239A1 — Description: SELF-TAPPING SCREW 4.2X25 TCB+ INOX — Qty: 2.000 — UOM: PC Code: VI1220A1 — Description: 4,2x12 TCB SELF-TAPPING SCREW — Qty: 2.000 — UOM: PC Code: VM1460A0 — Description: XBC/XVC RIGHT DOOR LATCH CAP — Qty: 1.000 — UOM: PC Code: VP1531A0 — Description: VP1531A0 — Qty: 1.000 — UOM: PC
			KVM1190A	CHEFTOP/BAKERTOP DOOR RIGHT LATCH KIT	Code: VI0239A1 — Description: SELF-TAPPING SCREW 4.2X25 TCB+ INOX — Qty: 2.000 — UOM: PC Code: VI1220A1 — Description: 4,2x12 TCB SELF-TAPPING SCREW — Qty: 2.000 — UOM: PC Code: VM1460A0 — Description: XBC/XVC RIGHT DOOR LATCH CAP — Qty: 1.000 — UOM: PC Code: VP1530A0 — Description: VP1530A0 — Qty: 1.000 — UOM: PC
VL1026A	BEND FOR DRAIN PIPE		KVL1026A	DRAIN PIPE BEND KI	Code: GN1400A0 — Description: U-TRAP SEAL — Qty: 1.000 — UOM: PC Code: VL1026A0 — Description: BEND FOR DRAIN PIPE — Qty: 1.000 — UOM: PC Code: VM2039A0 — Description: DRAIN BEND FIXING RING — Qty: 1.000 — UOM: PC
VM2039A	DRAIN BEND FIXING RING		KVL1026A	DRAIN PIPE BEND KI	Code: GN1400A0 — Description: U-TRAP SEAL — Qty: 1.000 — UOM: PC Code: VL1026A0 — Description: BEND FOR DRAIN PIPE — Qty: 1.000 — UOM: PC Code: VM2039A0 — Description: DRAIN BEND FIXING RING — Qty: 1.000 — UOM: PC

COMPONENT			SPARE PART		
Code	*Description*	*Image*	*Code*	*Description*	*Kit components*
VM1555A	CT BT COOLING FAN SUPPORT		KVN1165A	S.5E ADVANCE/MM 230V COOLING FAN KIT	Code: VI1099A0 — SELF-DRILLING SCREW 4.8X13 TCB+ Z — Qty 4.000 — UOM PC Code: VM1555A2 — CT BT COOLING FAN SUPPORT — Qty 1.000 — UOM PC Code: VN1165A0 — 230Vac 50/60Hz COOLING DOWN FAN — Qty 1.000 — UOM PC
			KVN1164A	S.5/5E 12VDC COOLING DOWN FAN KIT	Code: VI1099A0 — SELF-DRILLING SCREW 4.8X13 TCB+ Z — Qty 4.000 — UOM PC Code: VM1555A2 — CT BT COOLING FAN SUPPORT — Qty 1.000 — UOM PC Code: VN1164A0 — 12VDC COOLING DONW FAN — Qty 1.000 — UOM PC
VM1556A	XBC-XVC COOLING FAN GUARD		KVM1556A	XBC-XVC COOLING FAN GUARD KIT	Code: VM1556A0 — XBC-XVC COOLING FAN GUARD — Qty 1.000 — UOM PC
VN1165A	230Vac 50/60Hz COOLING DOWN FA		KVN1165A	S.5E ADVANCE/MM 230V COOLING FAN KIT	Code: VI1099A0 — SELF-DRILLING SCREW 4.8X13 TCB+ Z — Qty 4.000 — UOM PC Code: VM1555A2 — CT BT COOLING FAN SUPPORT — Qty 1.000 — UOM PC Code: VN1165A0 — 230Vac 50/60Hz COOLING DOWN FAN — Qty 1.000 — UOM PC
0H2561A	6 S. DOOR COUNTERBRACKET	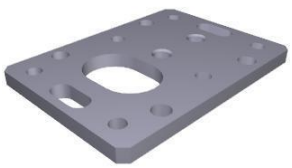	0H2561A0	6 S. DOOR COUNTERBRACKET	

COMPONENT			SPARE PART		
Code	*Description*	*Image*	*Code*	*Description*	*Kit components*
VE1020B	MAGNET DOOR MICROSWITCH		KVE1020B	MICROSWITCH KIT	Code / Description / Qty / UOM CE1030A0 FEMALE FASTON COVER 6.3X0.8 0,5-1mmq 2.000 PC CE1660A0 6,3x0,8 FEMALE FASTON COVE 2.000 PC CE1730A0 PVC CABLE NP 2 X AWG22 STYLE 2095 0.150 M CE1740A0 MINIFIT MALE END FITTING 2.000 PC CE1745A0 2 WAYS FEMALE MINIFIT CONNECTOR 1.000 PC VE1020B0 MAGNET DOOR MICROSWITC 1.000 PC VE1030A1 MAGNET FOR DOOR MICROSWITC H D=22,9mm 1.000 PC VI1192A0 1.000 PC
VM1240A	NYLON SUPPORT CAP		KVM1240A	4 PCS COUNTER BRACKET SUPPORT CAP KIT	Code / Description / Qty / UOM VM1240A0 NYLON SUPPORT CAP 4.000 PC
VP1075A	PLUS/1/ZERO MICROSWITCH SUPPORT COVER		KVP1075A	-M MICROSWITCH SUPPORT PLATE KI	Code / Description / Qty / UOM VP1075A0 PLUS/1/ZERO MICROSWITC H SUPPORT COVER 1.000 PC

COMPONENT			SPARE PART		
Code	*Description*	*Image*	*Code*	*Description*	*Kit components*
0H2561A	6 S. DOOR COUNTERBRACKET	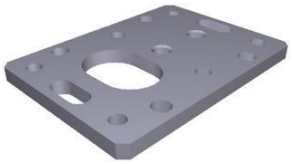	0H2561A0	6 S. DOOR COUNTERBRACKET	
VM1240A	NYLON SUPPORT CAP		KVM1240A	4 PCS COUNTER BRACKET SUPPORT CAP KIT	Code: VM1240A0 — Description: NYLON SUPPORT CAP — Qty: 4.000 — UOM: PC
VM2310A	UPPER DOOR BRACKET HOLES COVER		KVM2310A	UPPER BRACKET HOLE COVER KIT	Code: VM2310A0 — Description: UPPER DOOR BRACKET HOLES COVER — Qty: 1.000 — UOM: PC
0H1019A	BRACKET FOR CHEFTOP H100 FEE		K0H1019A	CT REINF. PLATE FOR H100 FEET	Code: 0H1019A2 — Description: BRACKET FOR CHEFTOP H100 FEET — Qty: 1.000 — UOM: PC Code: VI1739A0 — Description: ZINC THREAD INSERT M10 FTT/E STP — Qty: 2.000 — UOM: PC
PD1074A	H=100 SQUARE FOO		KPD1074A	Mind.Maps H100 FOOT KIT	Code: PD1074A0 — Description: H=100 SQUARE FOO — Qty: 1.000 — UOM: PC Code: PD1075A1 — Description: PD1074 FOOT LOCKING BRACKET — Qty: 1.000 — UOM: PC Code: VI1220A1 — Description: 4,2x12 TCB SELF-TAPPING SCREW — Qty: 5.000 — UOM: PC

COMPONENT			SPARE PART		
Code	*Description*	*Image*	*Code*	*Description*	*Kit components*
PD1075A	PD1074 FOOT LOCKING BRACKET		KPD1075A	OVEN FOOT STOPPING BRACKET 4 PCS KIT	Code / Description / Qty / UOM PD1075A1 — PD1074 FOOT LOCKING BRACKET — 4.000 — PC VI1950A0 — ST. STEEL 4,2X13 TCB SELF-DRILLING SCREW — 8.000 — PC
0H2561A	6 S. DOOR COUNTERBRACKET	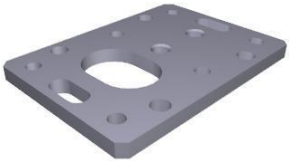	0H2561A0	6 S. DOOR COUNTERBRACKET	
VI1995A	M5x25 ST.STEEL SCREW		VI1995A0	M5x25 ST.STEEL SCREW	
VM1240A	NYLON SUPPORT CAP		KVM1240A	4 PCS COUNTER BRACKET SUPPORT CAP KIT	Code / Description / Qty / UOM VM1240A0 — NYLON SUPPORT CAP — 4.000 — PC
VM2272A	MM RIGHT INFERIOR BRACKET DOOR		KVM2272A	MIND.Maps DOOR LOWER RIGHT BRACKET KIT	Code / Description / Qty / UOM 0H7330A0 — DOOR LOWER BRACKET WASHER — 2.000 — PC VI1995A0 — M5x25 ST.STEEL SCREW — 4.000 — PC VM2272A1 — MM RIGHT INFERIOR BRACKET DOOR — 1.000 — PC VM2352A0 — MM LOWER DOOR BRACKET LEFT SCREW COVERI — 1.000 — PC VM2353A0 — MM LOWER DOOR BRACKET RIGHT SCREW COVERI — 1.000 — PC

ASM2915C/0.D02 External cover

COMPONENT			SPARE PART		
Code	*Description*	*Image*	*Code*	*Description*	*Kit components*
VM2352A	MM LOWER DOOR BRACKET LEFT SCREW COVERI		VM2352A0	MM LOWER DOOR BRACKET LEFT SCREW COVERI	
VM2353A	MM LOWER DOOR BRACKET RIGHT SCREW COVERI		VM2353A0	MM LOWER DOOR BRACKET RIGHT SCREW COVERI	
0H2561A	6 S. DOOR COUNTERBRACKET	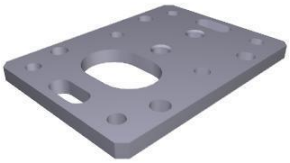	0H2561A0	6 S. DOOR COUNTERBRACKET	
VI1995A	M5x25 ST.STEEL SCREW		VI1995A0	M5x25 ST.STEEL SCREW	
VM1240A	NYLON SUPPORT CAP		KVM1240A	4 PCS COUNTER BRACKET SUPPORT CAP KIT	Code: VM1240A0 — Description: NYLON SUPPORT CAP — Qty: 4.000 — UOM: PC

ASM2915C/0.D02 External cover

COMPONENT			SPARE PART		
Code	*Description*	*Image*	*Code*	*Description*	*Kit components*
VM2270A	UPPER DOOR HINGE FOR M.MAPS SERIES		KVM2270A	Mind.Maps RIGHT DOOR UPPER BRACKET KIT	Code / Description / Qty / UOM VI1220A1 — 4,2x12 TCB SELF-TAPPING SCREW — 2.000 — PC VI1995A0 — M5x25 ST.STEEL SCREW — 4.000 — PC VI1997A0 — 5x10X1 FLAT WASHER — 4.000 — PC VM2270A0 — UPPER DOOR HINGE FOR M.MAPS SERIE — 1.000 — PC VM2298A0 — DOOR BRACKET UPPER COVER — 1.000 — PC
VM2298A	DOOR BRACKET UPPER COVER		KVM2298A	MIND.Maps DOOR UPPER BRACKET COVER KIT	Code / Description / Qty / UOM VI1220A1 — 4,2x12 TCB SELF-TAPPING SCREW — 2.000 — PC VM2298A0 — DOOR BRACKET UPPER COVER — 1.000 — PC
EL1438A	BARBED STEAM SOLENOID VALVE 5+9		KEL1438A	5+9 BARBED 6 STEAM SOLENOID VALVE KIT	Code / Description / Qty / UOM EL1438A0 — BARBED STEAM SOLENOID VALVE 5+9 — 1.000 — PC RC1018A0 — ZINC PLATED D12 ELASTIC CLAMP — 2.000 — PC
RC1414A	D12 HOSE CLAMP		KRC1414A	D11-12 HOSE SNAP CLAMP 10 PCS KIT	Code / Description / Qty / UOM RC1414A0 — D12 HOSE CLAMP — 50.000 — PC

ASM2915C/0.D02 External cover

COMPONENT			SPARE PART		
Code	*Description*	*Image*	*Code*	*Description*	*Kit components*
TB2871A	TB2871A0		TB2871A0	TB2871A0	
VP1168A	VP1168A0		KVP1168A	CHIMNEY SEALING RING KIT	Code / Description / Qty / UOM VI1220A1 — 4,2x12 TCB SELF-TAPPING SCREW — 3.000 — PC VP1168A0 — VP1168A0 — 1.000 — PC
TR1136A	318°C -0/+24 1 POLE SAFETY THERMOSTAT	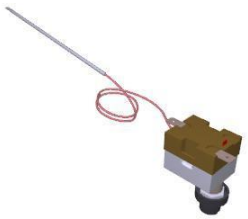	KTR1136A	318°C -0/+24 SAFETY THERMOSTAT KIT	Code / Description / Qty / UOM 0H7030A0 — THERMOSTAT BULB INLET COVER — 1.000 — PC GN1531A0 — THERMOSTAT BULB INLET SEALING — 1.000 — PC SL1045A0 — S57 BLACK SILICONE - 80ml CARTRIDGE — 1.000 — PC TR1136A0 — 318°C -0/+24 1 POLE SAFETY THERMOSTAT — 1.000 — PC VI1220A1 — 4,2x12 TCB SELF-TAPPING SCREW — 3.000 — PC
VL1222A	0311 WASHING CIRCUIT		KVL1222A	EUR 0311 ONE PLUS CLEANING SYSTEM KIT	Code / Description / Qty / UOM 0H2486A0 — 0311 WASHING CIRCUIT PLAT — 1.000 — PC EL1440A0 — WATER SELF CLEANING VALVE — 1.000 — PC GN1526A0 — INT. D.=6.9 TH=1.8 O-RIN — 3.000 — PC RC1018A0 — ZINC PLATED D12 ELASTIC CLAMP — 1.000 — PC RC1019A0 — D=10 ELASTIC CLAMP — 14.000 — PC RC1242A0 — D=10 CLOSED CAP — 2.000 — PC TB2821A0 — EPDM 6X10 L=40MM PIPE — 6.000 — PC

COMPONENT			SPARE PART		
Code	*Description*	*Image*	*Code*	*Description*	*Kit components*
VL1222A	0311 WASHING CIRCUIT		KVL1222A	EUR 0311 ONE PLUS CLEANING SYSTEM KIT	

Code	Description	Qty	UOM
TB3004A0	TB2820A L=550mm EPDM BLACK PIPE	1.000	PC
TB3009B0	TB3132A-ONE OVEN WASHING INLET	1.000	PC
TB3225B0	TB2820A-TANK-WASHYNG SYS CONNECTION	1.000	PC
VI1220A1	4,2x12 TCB SELF-TAPPING SCREW	4.000	PC
VL1019A0	VIBRATION DETERGENT PUMP	1.000	PC
VL1047A1	D6 PIPE HOLDER - D8 J.G. TERMINAL	1.000	PC
VL1054B0	ONE WASHING SYS INLET DISTRIBUTOR	1.000	PC
VL1102A1	DETERGENT LINE FILTER + BARBED VNR 6 MM	1.000	PC
VL1128A1	D6 BARBED CHECK VALVE	2.000	PC
VL1166A0	BB6-AR6 L FITTING	1.000	PC
VL1174C0	D1.2 MM CALIBRATED D1.2 MM	1.000	PC
VL1191A0	ONE WASHING DISTRIBUTOR OUTLETS KIT	1.000	PC
VL1214A0	BAYONET - 6mm BARBED NRV VALVE	1.000	PC
VM2172A0	LOCKING CLIP FOR PUMP WITH CIRCUIT	2.000	PC

UNOX

ASM2915C/0.D02 External cover

COMPONENT			SPARE PART		
Code	*Description*	*Image*	*Code*	*Description*	*Kit components*
GN1526A	INT. D.=6.9 TH=1.8 O-RING		KGN1526A	O-RING INT D6.9 THICK1.8 10PCS KIT	Code: GN1526A0 — Description: INT. D.=6.9 TH=1.8 O-RIN — Qty: 10.000 — UOM: PC
RC1019A	D=10 ELASTIC CLAM		KRC1019A	Ø10 ZINC PLATED ELASTIC CLAMP 15 PCS KIT	Code: RC1019A0 — Description: D=10 ELASTIC CLAMP — Qty: 15.000 — UOM: PC
RC1242A	D=10 CLOSED CAP		KRC1242A	Ø10 CLOSED CONNECTION 20PCS KIT	Code: RC1242A0 — Description: D=10 CLOSED CAP — Qty: 20.000 — UOM: PC
VL1019A	VIBRATION DETERGENT PUMP		KVL2618A	2 ROTOR ARMS ONE CLEANING SYSTEM KIT	Code: 0H2202A1 — Description: ONE WASHING WITH STEAM VALVE SUPPORT — Qty: 2.000 — UOM: PC Code: CE1030A0 — Description: FEMALE FASTON COVER 6.3X0.8 0,5-1mmq — Qty: 4.000 — UOM: PC Code: CE1395A0 — Description: 6,3 X 0,8 iMALE FASTO — Qty: 2.000 — UOM: PC Code: CE1545A0 — Description: BLUE UNIP AWG18 ST.3135 WIRE — Qty: 2.000 — UOM: M Code: CE1570A0 — Description: WHITE UNIP AWG18 ST.3135 WIRE — Qty: 2.000 — UOM: M Code: CE1660A0 — Description: 6,3x0,8 FEMALE FASTON COVE — Qty: 4.000 — UOM: PC Code: CE1661A0 — Description: MALE FASTON COVER 6,3x0,8 — Qty: 2.000 — UOM: PC

COMPONENT			SPARE PART		
Code	*Description*	*Image*	*Code*	*Description*	*Kit components*
VL1019A	VIBRATION DETERGENT PUMP		KVL2618A	2 ROTOR ARMS ONE CLEANING SYSTEM KIT	

Code	Description	Qty	UOM
EL1020A1	D8 INTERMEDIATE T-SHAPED FITTING	1.000	PC
EL1440A0	WATER SELF CLEANING VALVE	2.000	PC
GN1526A0	INT. D.=6.9 TH=1.8 O-RIN	6.000	PC
RC1018A0	ZINC PLATED D12 ELASTIC CLAMP	2.000	PC
RC1019A0	D=10 ELASTIC CLAMP	28.000	PC
RC1130A0	130x2,6 CLAM	4.000	PC
RC1242A0	D=10 CLOSED CAP	4.000	PC
TB2821A0	EPDM 6X10 L=40MM PIPE	12.000	PC
TB3004A0	TB2820A L=550mm EPDM BLACK PIPE	2.000	PC
TB3009B0	TB3132A-ONE OVEN WASHING INLET	2.000	PC
TB3225B0	TB2820A-TANK-WASHYNG SYS CONNECTION	2.000	PC
VI1220A1	4,2x12 TCB SELF-TAPPING SCREW	2.000	PC
VL1019A0	VIBRATION DETERGENT PUMP	2.000	PC
VL1047A1	D6 PIPE HOLDER - D8 J.G. TERMINAL	2.000	PC
VL1054B0	ONE WASHING SYS INLET DISTRIBUTOR	2.000	PC
VL1102A1	DETERGENT LINE FILTER + BARBED VNR 6 MM	2.000	PC
VL1127A1	6mm BARBED T-SHAPED FITTING	1.000	PC
VL1128A1	D6 BARBED CHECK VALVE	4.000	PC
VL1166A0	BB6-AR6 L FITTING	2.000	PC

COMPONENT			SPARE PART		
Code	*Description*	*Image*	*Code*	*Description*	*Kit components*
VL1019A	VIBRATION DETERGENT PUMP		KVL2618A	2 ROTOR ARMS ONE CLEANING SYSTEM KIT	
			KVL1225A	US HOOD WASHING SYSTEM KIT	

Code	Description	Qty	UOM
VL1174C0	D1.2 MM CALIBRATED D1.2 MM	2.000	PC
VL1191A0	ONE WASHING DISTRIBUTOR OUTLETS KIT	2.000	PC
VL1214A0	BAYONET - 6mm BARBED NRV VALVE	2.000	PC
VM2172A0	LOCKING CLIP FOR PUMP WITH CIRCUIT	4.000	PC

Code	Description	Qty	UOM
0H2213A1	HOOD WATER CIRCUIT PLAT	1.000	PC
EL1450A0	US SELF-CLEANING WATER SOLENOID	2.000	PC
GN1526A0	INT. D.=6.9 TH=1.8 O-RIN	5.000	PC
RC1018A0	ZINC PLATED D12 ELASTIC CLAMP	4.000	PC
RC1019A0	D=10 ELASTIC CLAMP	16.000	PC
RC1131A0	200x2.6 BLACK CLAMP	1.000	PC
RC1242A0	D=10 CLOSED CAP	2.000	PC
TB2821A0	EPDM 6X10 L=40MM PIPE	6.000	PC
TB2994A0	HOOD DETERGENT PIPE	2.000	PC
TB3252A0		2.000	PC
VI1220A1	4,2x12 TCB SELF-TAPPING SCREW	3.000	PC
VL1019A0	VIBRATION DETERGENT PUMP	1.000	PC
VL1047A1	D6 PIPE HOLDER - D8 J.G. TERMINAL	1.000	PC
VL1054B0	ONE WASHING SYS INLET DISTRIBUTOR	1.000	PC
VL1102A1	DETERGENT LINE FILTER + BARBED VNR 6 MM	1.000	PC

COMPONENT			SPARE PART		
Code	*Description*	*Image*	*Code*	*Description*	*Kit components*
VL1019A	VIBRATION DETERGENT PUMP		KVL1225A	US HOOD WASHING SYSTEM KIT	

Code	Description	Qty	UOM
VL1127A1	6mm BARBED T-SHAPED FITTING	1.000	PC
VL1128A1	D6 BARBED CHECK VALVE	2.000	PC
VL1165A0	BAM-BB6 STRAIGHT FITTING	1.000	PC
VL1166A0	BB6-AR6 L FITTING	2.000	PC
VL1174C0	D1.2 MM CALIBRATED D1.2 MM	1.000	PC
VL1191A0	ONE WASHING DISTRIBUTOR OUTLETS KIT	1.000	PC
VL1214A0	BAYONET - 6mm BARBED NRV VALVE	1.000	PC
VM1605A0	CLIP TWIST LOCK DIAM. 10,2-12,7 MM	2.000	PC
VM2172A0	LOCKING CLIP FOR PUMP WITH CIRCUIT	3.000	PC

KVL1222A	EUR 0311 ONE PLUS CLEANING SYSTEM KIT		

Code	Description	Qty	UOM
0H2486A0	0311 WASHING CIRCUIT PLAT	1.000	PC
EL1440A0	WATER SELF CLEANING VALVE	1.000	PC
GN1526A0	INT. D.=6.9 TH=1.8 O-RIN	3.000	PC
RC1018A0	ZINC PLATED D12 ELASTIC CLAMP	1.000	PC
RC1019A0	D=10 ELASTIC CLAMP	14.000	PC
RC1242A0	D=10 CLOSED CAP	2.000	PC
TB2821A0	EPDM 6X10 L=40MM PIPE	6.000	PC
TB3004A0	TB2820A L=550mm EPDM BLACK PIPE	1.000	PC
TB3009B0	TB3132A-ONE OVEN WASHING INLET	1.000	PC

COMPONENT			SPARE PART		
Code	*Description*	*Image*	*Code*	*Description*	*Kit components*
VL1019A	VIBRATION DETERGENT PUMP		KVL1222A	EUR 0311 ONE PLUS CLEANING SYSTEM KIT	

Code	Description	Qty	UOM
TB3225B0	TB2820A-TANK-WASHYNG SYS CONNECTION	1.000	PC
VI1220A1	4,2x12 TCB SELF-TAPPING SCREW	4.000	PC
VL1019A0	VIBRATION DETERGENT PUMP	1.000	PC
VL1047A1	D6 PIPE HOLDER - D8 J.G. TERMINAL	1.000	PC
VL1054B0	ONE WASHING SYS INLET DISTRIBUTOR	1.000	PC
VL1102A1	DETERGENT LINE FILTER + BARBED VNR 6 MM	1.000	PC
VL1128A1	D6 BARBED CHECK VALVE	2.000	PC
VL1166A0	BB6-AR6 L FITTING	1.000	PC
VL1174C0	D1.2 MM CALIBRATED D1.2 MM	1.000	PC
VL1191A0	ONE WASHING DISTRIBUTOR OUTLETS KIT	1.000	PC
VL1214A0	BAYONET - 6mm BARBED NRV VALVE	1.000	PC
VM2172A0	LOCKING CLIP FOR PUMP WITH CIRCUIT	2.000	PC

KVL1213A	US PLUS COMPACT WASHING SYSTEM KIT		

Code	Description	Qty	UOM
0H2428A2	XECC PLUS WASHING CIRCUIT PLAT	1.000	PC
EL1450A0	US SELF-CLEANING WATER SOLENOID	3.000	PC
GN1312A0	RUBBER CABLE-PASSING DE=26 DI=15 SP=10	1.000	PC
GN1526A0	INT. D.=6.9 TH=1.8 O-RIN	7.000	PC

COMPONENT			SPARE PART		
Code	*Description*	*Image*	*Code*	*Description*	*Kit components*
VL1019A	VIBRATION DETERGENT PUMP		KVL1213A	US PLUS COMPACT WASHING SYSTEM KIT	

Code	Description	Qty	UOM
RC1018A0	ZINC PLATED D12 ELASTIC CLAMP	2.000	PC
RC1019A0	D=10 ELASTIC CLAMP	14.000	PC
RC1130A0	130x2,6 CLAM	1.000	PC
RC1131A0	200x2.6 BLACK CLAMP	1.000	PC
RC1242A0	D=10 CLOSED CAP	2.000	PC
RC1356A0	"STRAIGHT THREADED FEMALE END 8x1/4"" BS	1.000	PC
TB2821A0	EPDM 6X10 L=40MM PIPE	6.000	PC
TB3004A0	TB2820A L=550mm EPDM BLACK PIPE	1.000	PC
TB3005B0	TB3132A L=550mm EPDM WHITE-BLUE PIPE	1.000	PC
TB3469A0		1.000	PC
VL1019A0	VIBRATION DETERGENT PUMP	1.000	PC
VL1047A1	D6 PIPE HOLDER - D8 J.G. TERMINAL	1.000	PC
VL1054B0	ONE WASHING SYS INLET DISTRIBUTOR	1.000	PC
VL1102A1	DETERGENT LINE FILTER + BARBED VNR 6 MM	1.000	PC
VL1128A1	D6 BARBED CHECK VALVE	2.000	PC
VL1165A0	BAM-BB6 STRAIGHT FITTING	1.000	PC
VL1166A0	BB6-AR6 L FITTING	3.000	PC
VL1174C0	D1.2 MM CALIBRATED D1.2 MM	1.000	PC
VL1185A0	2 WAYS PLUS WASHING DISTRIBUTOR	1.000	PC

COMPONENT			SPARE PART		
Code	*Description*	*Image*	*Code*	*Description*	*Kit components*
VL1019A	VIBRATION DETERGENT PUMP		KVL1213A	US PLUS COMPACT WASHING SYSTEM KIT	
			KVL1212A	EUR COMPACT PLUS CLEANING SYSTEM KIT	

Code	Description	Qty	UOM
VL1398A0	1/4 M N.O. CIL PRESSURE SWITCH	1.000	PC
VM2172A0	LOCKING CLIP FOR PUMP WITH CIRCUIT	6.000	PC

Code	Description	Qty	UOM
0H2428A2	XECC PLUS WASHING CIRCUIT PLAT	1.000	PC
EL1440A0	WATER SELF CLEANING VALVE	3.000	PC
GN1312A0	RUBBER CABLE-PASSING DE=26 DI=15 SP=10	1.000	PC
GN1526A0	INT. D.=6.9 TH=1.8 O-RIN	7.000	PC
RC1018A0	ZINC PLATED D12 ELASTIC CLAMP	2.000	PC
RC1019A0	D=10 ELASTIC CLAMP	14.000	PC
RC1130A0	130x2,6 CLAM	1.000	PC
RC1131A0	200x2.6 BLACK CLAMP	1.000	PC
RC1242A0	D=10 CLOSED CAP	2.000	PC
RC1356A0	"STRAIGHT THREADED FEMALE END 8x1/4"" BS	1.000	PC
TB2821A0	EPDM 6X10 L=40MM PIPE	6.000	PC
TB3004A0	TB2820A L=550mm EPDM BLACK PIPE	2.000	PC
TB3005B0	TB3132A L=550mm EPDM WHITE-BLUE PIPE	1.000	PC
TB3469A0		1.000	PC
VL1019A0	VIBRATION DETERGENT PUMP	1.000	PC
VL1047A1	D6 PIPE HOLDER - D8 J.G. TERMINAL	1.000	PC
VL1054B0	ONE WASHING SYS INLET DISTRIBUTOR	1.000	PC

COMPONENT			SPARE PART		
Code	*Description*	*Image*	*Code*	*Description*	*Kit components*
VL1019A	VIBRATION DETERGENT PUMP		KVL1212A	EUR COMPACT PLUS CLEANING SYSTEM KIT	
			KVL1211A	ONE COMPACT AND 0523-EP WASH. SYSTEM KIT	

KVL1212A — EUR COMPACT PLUS CLEANING SYSTEM KIT

Code	Description	Qty	UOM
VL1102A1	DETERGENT LINE FILTER + BARBED VNR 6 MM	1.000	PC
VL1128A1	D6 BARBED CHECK VALVE	2.000	PC
VL1165A0	BAM-BB6 STRAIGHT FITTING	1.000	PC
VL1166A0	BB6-AR6 L FITTING	3.000	PC
VL1174C0	D1.2 MM CALIBRATED D1.2 MM	1.000	PC
VL1185A0	2 WAYS PLUS WASHING DISTRIBUTOR	1.000	PC
VL1398A0	1/4 M N.O. CIL PRESSURE SWITCH	1.000	PC
VM2172A0	LOCKING CLIP FOR PUMP WITH CIRCUIT	6.000	PC

KVL1211A — ONE COMPACT AND 0523-EP WASH. SYSTEM KIT

Code	Description	Qty	UOM
0H2427A0	XECC WASHING CIRCUIT HOLDING PLATE	1.000	PC
EL1440A0	WATER SELF CLEANING VALVE	1.000	PC
GN1526A0	INT. D.=6.9 TH=1.8 O-RIN	3.000	PC
RC1018A0	ZINC PLATED D12 ELASTIC CLAMP	1.000	PC
RC1019A0	D=10 ELASTIC CLAMP	14.000	PC
RC1130A0	130x2,6 CLAM	1.000	PC
RC1242A0	D=10 CLOSED CAP	2.000	PC
TB1402A0	TB2820A-DETERGENT CIRCUIT-FILTER PIPE	1.000	PC
TB2821A0	EPDM 6X10 L=40MM PIPE	6.000	PC
TB3004A0	TB2820A L=550mm EPDM BLACK PIPE	1.000	PC
TB3469A0		1.000	PC

COMPONENT			SPARE PART		
Code	*Description*	*Image*	*Code*	*Description*	*Kit components*
VL1019A	VIBRATION DETERGENT PUMP		KVL1211A	ONE COMPACT AND 0523-EP WASH. SYSTEM KIT	
			KVL1208A	US PLUS 2 ROTOR ARMS WASHING SYSTEM KIT	

Code	Description	Qty	UOM
VI1220A1	4,2x12 TCB SELF-TAPPING SCREW	4.000	PC
VL1019A0	VIBRATION DETERGENT PUMP	1.000	PC
VL1047A1	D6 PIPE HOLDER - D8 J.G. TERMINAL	1.000	PC
VL1054B0	ONE WASHING SYS INLET DISTRIBUTOR	1.000	PC
VL1102A1	DETERGENT LINE FILTER + BARBED VNR 6 MM	1.000	PC
VL1128A1	D6 BARBED CHECK VALVE	2.000	PC
VL1165A0	BAM-BB6 STRAIGHT FITTING	1.000	PC
VL1166A0	BB6-AR6 L FITTING	1.000	PC
VL1174C0	D1.2 MM CALIBRATED D1.2 MM	1.000	PC
VL1191A0	ONE WASHING DISTRIBUTOR OUTLETS KIT	1.000	PC
VM2172A0	LOCKING CLIP FOR PUMP WITH CIRCUIT	2.000	PC

Code	Description	Qty	UOM
0H2354A1	XEVC-XEVL PLUS WASHING CIRCUIT PLAT	1.000	PC
EL1450A0	US SELF-CLEANING WATER SOLENOID	4.000	PC
GN1526A0	INT. D.=6.9 TH=1.8 O-RIN	9.000	PC
RC1018A0	ZINC PLATED D12 ELASTIC CLAMP	3.000	PC
RC1019A0	D=10 ELASTIC CLAMP	2.000	PC
RC1130A0	130x2,6 CLAM	1.000	PC
RC1131A0	200x2.6 BLACK CLAMP	3.000	PC

COMPONENT			SPARE PART		
Code	*Description*	*Image*	*Code*	*Description*	*Kit components*
VL1019A	VIBRATION DETERGENT PUMP		KVL1208A	US PLUS 2 ROTOR ARMS WASHING SYSTEM KIT	

Code	Description	Qty	UOM
RC1242A0	D=10 CLOSED CAP	2.000	PC
RC1356A0	"STRAIGHT THREADED FEMALE END 8x1/4"" BS	1.000	PC
TB2821A0	EPDM 6X10 L=40MM PIPE	6.000	PC
TB2994A0	HOOD DETERGENT PIPE	1.000	PC
TB3004A0	TB2820A L=550mm EPDM BLACK PIPE	1.000	PC
TB3005B0	TB3132A L=550mm EPDM WHITE-BLUE PIPE	1.000	PC
TB3440A0	TB3132A L=1050mm EPDM WHITE-BLUE PIPE	1.000	PC
VL1019A0	VIBRATION DETERGENT PUMP	1.000	PC
VL1047A1	D6 PIPE HOLDER - D8 J.G. TERMINAL	1.000	PC
VL1102A1	DETERGENT LINE FILTER + BARBED VNR 6 MM	1.000	PC
VL1128A1	D6 BARBED CHECK VALVE	2.000	PC
VL1141A1	BB6-BB6 STRAIGHT CONNECTION	1.000	PC
VL1166A0	BB6-AR6 L FITTING	4.000	PC
VL1174C0	D1.2 MM CALIBRATED D1.2 MM	1.000	PC
VL1186A0	3 WAYS PLUS WASHING DISTRIBUTOR	1.000	PC
VL1190A0	PLUS WASHING SYSTEM INLET DISTRIBUTOR	1.000	PC

COMPONENT			SPARE PART		
Code	*Description*	*Image*	*Code*	*Description*	*Kit components*
VL1019A	VIBRATION DETERGENT PUMP		KVL1208A	US PLUS 2 ROTOR ARMS WASHING SYSTEM KIT	
			KVL1207A	US PLUS 1 ROTOR ARM WASHING SYSTEM KIT	

Code	Description	Qty	UOM
VL1214A0	BAYONET - 6mm BARBED NRV VALVE	1.000	PC
VL1398A0	1/4 M N.O. CIL PRESSURE SWITCH	1.000	PC
VM1605A0	CLIP TWIST LOCK DIAM. 10,2-12,7 MM	3.000	PC
VM2172A0	LOCKING CLIP FOR PUMP WITH CIRCUIT	5.000	PC

Code	Description	Qty	UOM
0H2354A1	XEVC-XEVL PLUS WASHING CIRCUIT PLAT	1.000	PC
EL1450A0	US SELF-CLEANIN G WATER SOLENOID	3.000	PC
GN1526A0	INT. D.=6.9 TH=1.8 O-RIN	7.000	PC
RC1018A0	ZINC PLATED D12 ELASTIC CLAMP	2.000	PC
RC1019A0	D=10 ELASTIC CLAMP	14.000	PC
RC1130A0	130x2,6 CLAM	1.000	PC
RC1131A0	200x2.6 BLACK CLAMP	2.000	PC
RC1242A0	D=10 CLOSED CAP	2.000	PC
RC1356A0	"STRAIGHT THREADED FEMALE END 8x1/4"" BS	1.000	PC
TB2821A0	EPDM 6X10 L=40MM PIPE	6.000	PC
TB3004A0	TB2820A L=550mm EPDM BLACK PIPE	1.000	PC
TB3005B0	TB3132A L=550mm EPDM WHITE-BLUE PIPE	1.000	PC
TB3225B0	TB2820A-TAN K-WASHYNG SYS CONNECTION	1.000	PC
TB3252A0		1.000	PC

COMPONENT			SPARE PART		
Code	*Description*	*Image*	*Code*	*Description*	*Kit components*
VL1019A	VIBRATION DETERGENT PUMP		KVL1207A	US PLUS 1 ROTOR ARM WASHING SYSTEM KIT	

Code	Description	Qty	UOM
VL1019A0	VIBRATION DETERGENT PUMP	1.000	PC
VL1047A1	D6 PIPE HOLDER - D8 J.G. TERMINAL	1.000	PC
VL1102A1	DETERGENT LINE FILTER + BARBED VNR 6 MM	1.000	PC
VL1128A1	D6 BARBED CHECK VALVE	2.000	PC
VL1166A0	BB6-AR6 L FITTING	3.000	PC
VL1174C0	D1.2 MM CALIBRATED D1.2 MM	1.000	PC
VL1185A0	2 WAYS PLUS WASHING DISTRIBUTOR	1.000	PC
VL1190A0	PLUS WASHING SYSTEM INLET DISTRIBUTOR	1.000	PC
VL1214A0	BAYONET - 6mm BARBED NRV VALVE	1.000	PC
VL1398A0	1/4 M N.O. CIL PRESSURE SWITCH	1.000	PC
VM1605A0	CLIP TWIST LOCK DIAM. 10,2-12,7 MM	3.000	PC
VM2172A0	LOCKING CLIP FOR PUMP WITH CIRCUIT	3.000	PC

KVL1198A	MM EU HOOD CLEANING SYSTEM KIT		

Code	Description	Qty	UOM
0H2213A1	HOOD WATER CIRCUIT PLAT	1.000	PC
EL1440A0	WATER SELF CLEANING VALVE	2.000	PC
GN1526A0	INT. D.=6.9 TH=1.8 O-RIN	5.000	PC
RC1018A0	ZINC PLATED D12 ELASTIC CLAMP	4.000	PC
RC1019A0	D=10 ELASTIC CLAMP	16.000	PC
RC1131A0	200x2.6 BLACK CLAMP	1.000	PC
RC1242A0	D=10 CLOSED CAP	2.000	PC

COMPONENT			SPARE PART		
Code	*Description*	*Image*	*Code*	*Description*	*Kit components*
VL1019A	VIBRATION DETERGENT PUMP		KVL1198A	MM EU HOOD CLEANING SYSTEM KIT	

Code	Description	Qty	UOM
TB2821A0	EPDM 6X10 L=40MM PIPE	6.000	PC
TB2994A0	HOOD DETERGENT PIPE	2.000	PC
TB3252A0		2.000	PC
VI1220A1	4,2x12 TCB SELF-TAPPING SCREW	3.000	PC
VL1019A0	VIBRATION DETERGENT PUMP	1.000	PC
VL1047A1	D6 PIPE HOLDER - D8 J.G. TERMINAL	2.000	PC
VL1054B0	ONE WASHING SYS INLET DISTRIBUTOR	1.000	PC
VL1102A1	DETERGENT LINE FILTER + BARBED VNR 6 MM	1.000	PC
VL1127A1	6mm BARBED T-SHAPED FITTING	1.000	PC
VL1128A1	D6 BARBED CHECK VALVE	2.000	PC
VL1165A0	BAM-BB6 STRAIGHT FITTING	1.000	PC
VL1166A0	BB6-AR6 L FITTING	2.000	PC
VL1174C0	D1.2 MM CALIBRATED D1.2 MM	1.000	PC
VL1191A0	ONE WASHING DISTRIBUTOR OUTLETS KIT	1.000	PC
VL1214A0	BAYONET - 6mm BARBED NRV VALVE	1.000	PC
VM1605A0	CLIP TWIST LOCK DIAM. 10,2-12,7 MM	2.000	PC
VM2172A0	LOCKING CLIP FOR PUMP WITH CIRCUIT	5.000	PC

KVL1187A	3 ROTOR ARMS PLUS EU CLEANING SYSTEM KIT		

Code	Description	Qty	UOM
0H2354A1	XEVC-XEVL PLUS WASHING CIRCUIT PLAT	1.000	PC

COMPONENT			SPARE PART		
Code	*Description*	*Image*	*Code*	*Description*	*Kit components*
VL1019A	VIBRATION DETERGENT PUMP		KVL1187A	3 ROTOR ARMS PLUS EU CLEANING SYSTEM KIT	

Code	Description	Qty	UOM
EL1440A0	WATER SELF CLEANING VALVE	4.000	PC
GN1526A0	INT. D.=6.9 TH=1.8 O-RIN	9.000	PC
RC1018A0	ZINC PLATED D12 ELASTIC CLAMP	11.000	PC
RC1019A0	D=10 ELASTIC CLAMP	16.000	PC
RC1130A0	130x2,6 CLAM	1.000	PC
RC1131A0	200x2.6 BLACK CLAMP	3.000	PC
RC1242A0	D=10 CLOSED CAP	2.000	PC
RC1356A0	"STRAIGHT THREADED FEMALE END 8x1/4"" BS	1.000	PC
TB2652A0		1.000	PC
TB2677A0		1.000	PC
TB2821A0	EPDM 6X10 L=40MM PIPE	6.000	PC
TB3004A0	TB2820A L=550mm EPDM BLACK PIPE	2.000	PC
TB3024C0		3.000	PC
TB3226A0		1.000	PC
TB3440A0	TB3132A L=1050mm EPDM WHITE-BLUE PIPE	1.000	PC
VL1019A0	VIBRATION DETERGENT PUMP	1.000	PC
VL1047A1	D6 PIPE HOLDER - D8 J.G. TERMINAL	1.000	PC
VL1102A1	DETERGENT LINE FILTER + BARBED VNR 6 MM	1.000	PC
VL1127A1	6mm BARBED T-SHAPED FITTING	2.000	PC
VL1128A1	D6 BARBED CHECK VALVE	3.000	PC
VL1166A0	BB6-AR6 L FITTING	4.000	PC
VL1167A2	GN21 3 ROTOR ARMS B-B FLOW RESTRICTOR	1.000	PC

COMPONENT			SPARE PART		
Code	*Description*	*Image*	*Code*	*Description*	*Kit components*
VL1019A	VIBRATION DETERGENT PUMP		KVL1187A	3 ROTOR ARMS PLUS EU CLEANING SYSTEM KIT	

Code	Description	Qty	UOM
VL1174C0	D1.2 MM CALIBRATED D1.2 MM	1.000	PC
VL1186A0	3 WAYS PLUS WASHING DISTRIBUTOR	1.000	PC
VL1190A0	PLUS WASHING SYSTEM INLET DISTRIBUTOR	1.000	PC
VL1214A0	BAYONET - 6mm BARBED NRV VALVE	1.000	PC
VL1398A0	1/4 M N.O. CIL PRESSURE SWITCH	1.000	PC
VM1605A0	CLIP TWIST LOCK DIAM. 10,2-12,7 MM	3.000	PC
VM2172A0	LOCKING CLIP FOR PUMP WITH CIRCUIT	5.000	PC

KVL1184A	2 ROTOR ARMS PLUS EU CLEANING SYSTEM KIT		

Code	Description	Qty	UOM
0H2354A1	XEVC-XEVL PLUS WASHING CIRCUIT PLAT	1.000	PC
EL1440A0	WATER SELF CLEANING VALVE	4.000	PC
GN1526A0	INT. D.=6.9 TH=1.8 O-RIN	9.000	PC
RC1018A0	ZINC PLATED D12 ELASTIC CLAMP	3.000	PC
RC1019A0	D=10 ELASTIC CLAMP	15.000	PC
RC1130A0	130x2,6 CLAM	1.000	PC
RC1131A0	200x2.6 BLACK CLAMP	3.000	PC
RC1242A0	D=10 CLOSED CAP	2.000	PC
RC1356A0	"STRAIGHT THREADED FEMALE END 8x1/4"" BS	1.000	PC
TB2821A0	EPDM 6X10 L=40MM PIPE	6.000	PC
TB2994A0	HOOD DETERGENT PIPE	1.000	PC

COMPONENT			SPARE PART		
Code	*Description*	*Image*	*Code*	*Description*	*Kit components*
VL1019A	VIBRATION DETERGENT PUMP		KVL1184A	2 ROTOR ARMS PLUS EU CLEANING SYSTEM KIT	

Code	Description	Qty	UOM
TB3004A0	TB2820A L=550mm EPDM BLACK PIPE	2.000	PC
TB3005B0	TB3132A L=550mm EPDM WHITE-BLUE PIPE	1.000	PC
TB3440A0	TB3132A L=1050mm EPDM WHITE-BLUE PIPE	1.000	PC
VL1019A0	VIBRATION DETERGENT PUMP	1.000	PC
VL1047A1	D6 PIPE HOLDER - D8 J.G. TERMINAL	1.000	PC
VL1102A1	DETERGENT LINE FILTER + BARBED VNR 6 MM	1.000	PC
VL1128A1	D6 BARBED CHECK VALVE	2.000	PC
VL1141A1	BB6-BB6 STRAIGHT CONNECTION	1.000	PC
VL1166A0	BB6-AR6 L FITTING	4.000	PC
VL1174C0	D1.2 MM CALIBRATED D1.2 MM	1.000	PC
VL1186A0	3 WAYS PLUS WASHING DISTRIBUTOR	1.000	PC
VL1190A0	PLUS WASHING SYSTEM INLET DISTRIBUTOR	1.000	PC
VL1214A0	BAYONET - 6mm BARBED NRV VALVE	1.000	PC
VL1398A0	1/4 M N.O. CIL PRESSURE SWITCH	1.000	PC
VM1605A0	CLIP TWIST LOCK DIAM. 10,2-12,7 MM	3.000	PC
VM2172A0	LOCKING CLIP FOR PUMP WITH CIRCUIT	5.000	PC

COMPONENT			SPARE PART		
Code	*Description*	*Image*	*Code*	*Description*	*Kit components*
VL1019A	VIBRATION DETERGENT PUMP		KVL1183A	1 ROTOR ARM PLUS CLEANING SYSTEM KIT	

Code	Description	Qty	UOM
0H2354A1	XEVC-XEVL PLUS WASHING CIRCUIT PLAT	1.000	PC
EL1440A0	WATER SELF CLEANING VALVE	3.000	PC
GN1526A0	INT. D.=6.9 TH=1.8 O-RIN	7.000	PC
RC1018A0	ZINC PLATED D12 ELASTIC CLAMP	2.000	PC
RC1019A0	D=10 ELASTIC CLAMP	14.000	PC
RC1130A0	130x2,6 CLAM	1.000	PC
RC1131A0	200x2.6 BLACK CLAMP	2.000	PC
RC1242A0	D=10 CLOSED CAP	2.000	PC
RC1356A0	"STRAIGHT THREADED FEMALE END 8x1/4"" BS	1.000	PC
TB2821A0	EPDM 6X10 L=40MM PIPE	6.000	PC
TB3004A0	TB2820A L=550mm EPDM BLACK PIPE	1.000	PC
TB3005B0	TB3132A L=550mm EPDM WHITE-BLUE PIPE	1.000	PC
TB3225B0	TB2820A-TANK-WASHYNG SYS CONNECTION	1.000	PC
TB3252A0		1.000	PC
VL1019A0	VIBRATION DETERGENT PUMP	1.000	PC
VL1047A1	D6 PIPE HOLDER - D8 J.G. TERMINAL	1.000	PC
VL1102A1	DETERGENT LINE FILTER + BARBED VNR 6 MM	1.000	PC
VL1128A1	D6 BARBED CHECK VALVE	2.000	PC
VL1166A0	BB6-AR6 L FITTING	3.000	PC

COMPONENT			SPARE PART		
Code	*Description*	*Image*	*Code*	*Description*	*Kit components*
VL1019A	VIBRATION DETERGENT PUMP		KVL1183A	1 ROTOR ARM PLUS CLEANING SYSTEM KIT	

Code	Description	Qty	UOM
VL1174C0	D1.2 MM CALIBRATED D1.2 MM	1.000	PC
VL1185A0	2 WAYS PLUS WASHING DISTRIBUTOR	1.000	PC
VL1190A0	PLUS WASHING SYSTEM INLET DISTRIBUTOR	1.000	PC
VL1214A0	BAYONET - 6mm BARBED NRV VALVE	1.000	PC
VL1398A0	1/4 M N.O. CIL PRESSURE SWITCH	1.000	PC
VM1605A0	CLIP TWIST LOCK DIAM. 10,2-12,7 MM	3.000	PC
VM2172A0	LOCKING CLIP FOR PUMP WITH CIRCUIT	4.000	PC

KVL1182A	ONE 1ROT CLEANING SYSTEM KIT (0311 EXC.)		

Code	Description	Qty	UOM
0H2202A1	ONE WASHING WITH STEAM VALVE SUPPORT	1.000	PC
EL1440A0	WATER SELF CLEANING VALVE	1.000	PC
GN1526A0	INT. D.=6.9 TH=1.8 O-RIN	3.000	PC
RC1018A0	ZINC PLATED D12 ELASTIC CLAMP	1.000	PC
RC1019A0	D=10 ELASTIC CLAMP	14.000	PC
RC1130A0	130x2,6 CLAM	2.000	PC
RC1242A0	D=10 CLOSED CAP	2.000	PC
TB2821A0	EPDM 6X10 L=40MM PIPE	6.000	PC
TB3004A0	TB2820A L=550mm EPDM BLACK PIPE	1.000	PC
TB3009B0	TB3132A-ONE OVEN WASHING INLET	1.000	PC

COMPONENT			SPARE PART		
Code	*Description*	*Image*	*Code*	*Description*	*Kit components*
VL1019A	VIBRATION DETERGENT PUMP		KVL1182A	ONE 1ROT CLEANING SYSTEM KIT (0311 EXC.)	

Code	Description	Qty	UOM
TB3225B0	TB2820A-TANK-WASHYNG SYS CONNECTION	1.000	PC
VI1220A1	4,2x12 TCB SELF-TAPPING SCREW	1.000	PC
VL1019A0	VIBRATION DETERGENT PUMP	1.000	PC
VL1047A1	D6 PIPE HOLDER - D8 J.G. TERMINAL	1.000	PC
VL1054B0	ONE WASHING SYS INLET DISTRIBUTOR	1.000	PC
VL1102A1	DETERGENT LINE FILTER + BARBED VNR 6 MM	1.000	PC
VL1128A1	D6 BARBED CHECK VALVE	2.000	PC
VL1166A0	BB6-AR6 L FITTING	1.000	PC
VL1174C0	D1.2 MM CALIBRATED D1.2 MM	1.000	PC
VL1191A0	ONE WASHING DISTRIBUTOR OUTLETS KIT	1.000	PC
VL1214A0	BAYONET - 6mm BARBED NRV VALVE	1.000	PC
VM2172A0	LOCKING CLIP FOR PUMP WITH CIRCUIT	2.000	PC

KVL0684A	>12/2019 2-3ROTOR ARM PLUS WASH PUMP KIT		

Code	Description	Qty	UOM
GN1526A0	INT. D.=6.9 TH=1.8 O-RIN	3.000	PC
RC1019A0	D=10 ELASTIC CLAMP	4.000	PC
RC1130A0	130x2,6 CLAM	1.000	PC
RC1131A0	200x2.6 BLACK CLAMP	3.000	PC
RC1242A0	D=10 CLOSED CAP	2.000	PC
TB2821A0	EPDM 6X10 L=40MM PIPE	3.000	PC
VL1019A0	VIBRATION DETERGENT PUMP	1.000	PC

COMPONENT			SPARE PART		
Code	*Description*	*Image*	*Code*	*Description*	*Kit components*
VL1019A	VIBRATION DETERGENT PUMP		KVL0684A	>12/2019 2-3ROTOR ARM PLUS WASH PUMP KIT	
			KVL0683A	>12/2019 1 ROTOR ARM PLUS WASH PUMP KIT	
			KVL0682A	>12/2019 ONE/HOODS WASHING SYST PUMP KIT	

KVL0684A — >12/2019 2-3ROTOR ARM PLUS WASH PUMP KIT

Code	Description	Qty	UOM
VL1128A1	D6 BARBED CHECK VALVE	1.000	PC
VL1174C0	D1.2 MM CALIBRATED D1.2 MM	1.000	PC
VL1186A0	3 WAYS PLUS WASHING DISTRIBUTOR	1.000	PC
VL1190A0	PLUS WASHING SYSTEM INLET DISTRIBUTOR	1.000	PC
VM2172A0	LOCKING CLIP FOR PUMP WITH CIRCUIT	1.000	PC

KVL0683A — >12/2019 1 ROTOR ARM PLUS WASH PUMP KIT

Code	Description	Qty	UOM
GN1526A0	INT. D.=6.9 TH=1.8 O-RIN	2.000	PC
RC1019A0	D=10 ELASTIC CLAMP	4.000	PC
RC1130A0	130x2,6 CLAM	1.000	PC
RC1131A0	200x2.6 BLACK CLAMP	2.000	PC
RC1242A0	D=10 CLOSED CAP	2.000	PC
TB2821A0	EPDM 6X10 L=40MM PIPE	3.000	PC
VL1019A0	VIBRATION DETERGENT PUMP	1.000	PC
VL1128A1	D6 BARBED CHECK VALVE	1.000	PC
VL1174C0	D1.2 MM CALIBRATED D1.2 MM	1.000	PC
VL1185A0	2 WAYS PLUS WASHING DISTRIBUTOR	1.000	PC
VL1190A0	PLUS WASHING SYSTEM INLET DISTRIBUTOR	1.000	PC
VM2172A0	LOCKING CLIP FOR PUMP WITH CIRCUIT	1.000	PC

KVL0682A — >12/2019 ONE/HOODS WASHING SYST PUMP KIT

Code	Description	Qty	UOM
GN1526A0	INT. D.=6.9 TH=1.8 O-RIN	1.000	PC
RC1019A0	D=10 ELASTIC CLAMP	6.000	PC

ASM2915C/0.D02 External cover

COMPONENT			SPARE PART		
Code	*Description*	*Image*	*Code*	*Description*	*Kit components*
VL1019A	VIBRATION DETERGENT PUMP		KVL0682A	>12/2019 ONE/HOODS WASHING SYST PUMP KIT	

Code	Description	Qty	UOM
RC1242A0	D=10 CLOSED CAP	2.000	PC
TB2821A0	EPDM 6X10 L=40MM PIPE	3.000	PC
VL1019A0	VIBRATION DETERGENT PUMP	1.000	PC
VL1054B0	ONE WASHING SYS INLET DISTRIBUTOR	1.000	PC
VL1128A1	D6 BARBED CHECK VALVE	1.000	PC
VL1174C0	D1.2 MM CALIBRATED D1.2 MM	1.000	PC
VL1191A0	ONE WASHING DISTRIBUTOR OUTLETS KIT	1.000	PC
VM2172A0	LOCKING CLIP FOR PUMP WITH CIRCUIT	1.000	PC

KVL0001A	LM TOP CLEANING SYSTEM KIT		

Code	Description	Qty	UOM
0H1226B0	LineMissTop WASHING SYTEM CIRCUIT COVE	1.000	PC
EL1436B0	JG D8-BARBED D6 NRV WATER SOLENOID	1.000	PC
GN1312A0	RUBBER CABLE-PASSI NG DE=26 DI=15 SP=10	1.000	PC
GN1526A0	INT. D.=6.9 TH=1.8 O-RIN	1.000	PC
RC1019A0	D=10 ELASTIC CLAMP	5.000	PC
RC1242A0	D=10 CLOSED CAP	2.000	PC
RC1381A0	BIFILAR PIPE CLIP D10.7	3.000	PC
TB1114A1	TB2820A-LM TOP DETERGENT PIPE COIL ROTOR	1.000	PC
TB1116A0	TB2343A-DETE RGENT HOLD DOWN WEIGHT PIPE	1.000	PC

COMPONENT			SPARE PART		
Code	*Description*	*Image*	*Code*	*Description*	*Kit components*
VL1019A	VIBRATION DETERGENT PUMP		KVL0001A	LM TOP CLEANING SYSTEM KIT	Code / Description / Qty / UOM TB2821A0 EPDM 6X10 L=40MM PIPE 1.000 PC VI1220A1 4,2x12 TCB SELF-TAPPING SCREW 1.000 PC VL1019A0 VIBRATION DETERGENT PUMP 1.000 PC VL1047A1 D6 PIPE HOLDER - D8 J.G. TERMINAL 1.000 PC VL1053B0 ONE WASHING SYS EXT DISTRIBUTOR 1.000 PC VL1054B0 ONE WASHING SYS INLET DISTRIBUTOR 1.000 PC VL1061A0 HOLD DOWN WEIGHT+NET FILTER+NON-RET. V. 1.000 PC VL1090A0 1LT TANK UNOX.DET&RINSE CAP 1.000 PC VL1128A1 D6 BARBED CHECK VALVE 2.000 PC VM1066A0 SADDLE CLIP FOR CABLES PASSING 3.000 PC VM1088A0 NYLON CLICK CLAMP D7.9-D9.2 1.000 PC VM1605A0 CLIP TWIST LOCK DIAM. 10,2-12,7 MM 1.000 PC VM2172A0 LOCKING CLIP FOR PUMP WITH CIRCUIT 1.000 PC
VL1054B	ONE WASHING SYS INLET DISTRIBUTOR		KVL2618A	2 ROTOR ARMS ONE CLEANING SYSTEM KIT	Code / Description / Qty / UOM 0H2202A1 ONE WASHING WITH STEAM VALVE SUPPORT 2.000 PC CE1030A0 FEMALE FASTON COVER 6.3X0.8 0,5-1mmq 4.000 PC CE1395A0 6,3 X 0,8 iMALE FASTO 2.000 PC

COMPONENT			SPARE PART		
Code	*Description*	*Image*	*Code*	*Description*	*Kit components*
VL1054B	ONE WASHING SYS INLET DISTRIBUTOR		KVL2618A	2 ROTOR ARMS ONE CLEANING SYSTEM KIT	

Code	Description	Qty	UOM
CE1545A0	BLUE UNIP AWG18 ST.3135 WIRE	2.000	M
CE1570A0	WHITE UNIP AWG18 ST.3135 WIRE	2.000	M
CE1660A0	6,3x0,8 FEMALE FASTON COVE	4.000	PC
CE1661A0	MALE FASTON COVER 6,3x0,8	2.000	PC
EL1020A1	D8 INTERMEDIATE T-SHAPED FITTING	1.000	PC
EL1440A0	WATER SELF CLEANING VALVE	2.000	PC
GN1526A0	INT. D.=6.9 TH=1.8 O-RIN	6.000	PC
RC1018A0	ZINC PLATED D12 ELASTIC CLAMP	2.000	PC
RC1019A0	D=10 ELASTIC CLAMP	28.000	PC
RC1130A0	130x2,6 CLAM	4.000	PC
RC1242A0	D=10 CLOSED CAP	4.000	PC
TB2821A0	EPDM 6X10 L=40MM PIPE	12.000	PC
TB3004A0	TB2820A L=550mm EPDM BLACK PIPE	2.000	PC
TB3009B0	TB3132A-ONE OVEN WASHING INLET	2.000	PC
TB3225B0	TB2820A-TANK-WASHYNG SYS CONNECTION	2.000	PC
VI1220A1	4,2x12 TCB SELF-TAPPING SCREW	2.000	PC
VL1019A0	VIBRATION DETERGENT PUMP	2.000	PC
VL1047A1	D6 PIPE HOLDER - D8 J.G. TERMINAL	2.000	PC
VL1054B0	ONE WASHING SYS INLET DISTRIBUTOR	2.000	PC

COMPONENT			SPARE PART		
Code	*Description*	*Image*	*Code*	*Description*	*Kit components*
VL1054B	ONE WASHING SYS INLET DISTRIBUTOR		KVL2618A	2 ROTOR ARMS ONE CLEANING SYSTEM KIT	Code / Description / Qty / UOM VL1102A1 DETERGENT LINE FILTER + BARBED VNR 6 MM 2.000 PC VL1127A1 6mm BARBED T-SHAPED FITTING 1.000 PC VL1128A1 D6 BARBED CHECK VALVE 4.000 PC VL1166A0 BB6-AR6 L FITTING 2.000 PC VL1174C0 D1.2 MM CALIBRATED D1.2 MM 2.000 PC VL1191A0 ONE WASHING DISTRIBUTOR OUTLETS KIT 2.000 PC VL1214A0 BAYONET - 6mm BARBED NRV VALVE 2.000 PC VM2172A0 LOCKING CLIP FOR PUMP WITH CIRCUIT 4.000 PC
			KVL1225A	US HOOD WASHING SYSTEM KIT	Code / Description / Qty / UOM 0H2213A1 HOOD WATER CIRCUIT PLAT 1.000 PC EL1450A0 US SELF-CLEANING WATER SOLENOID 2.000 PC GN1526A0 INT. D.=6.9 TH=1.8 O-RIN 5.000 PC RC1018A0 ZINC PLATED D12 ELASTIC CLAMP 4.000 PC RC1019A0 D=10 ELASTIC CLAMP 16.000 PC RC1131A0 200x2.6 BLACK CLAMP 1.000 PC RC1242A0 D=10 CLOSED CAP 2.000 PC TB2821A0 EPDM 6X10 L=40MM PIPE 6.000 PC TB2994A0 HOOD DETERGENT PIPE 2.000 PC TB3252A0 2.000 PC VI1220A1 4,2x12 TCB SELF-TAPPING SCREW 3.000 PC VL1019A0 VIBRATION DETERGENT PUMP 1.000 PC

COMPONENT			SPARE PART		
Code	*Description*	*Image*	*Code*	*Description*	*Kit components*
VL1054B	ONE WASHING SYS INLET DISTRIBUTOR		KVL1225A	US HOOD WASHING SYSTEM KIT	

Code	Description	Qty	UOM
VL1047A1	D6 PIPE HOLDER - D8 J.G. TERMINAL	1.000	PC
VL1054B0	ONE WASHING SYS INLET DISTRIBUTOR	1.000	PC
VL1102A1	DETERGENT LINE FILTER + BARBED VNR 6 MM	1.000	PC
VL1127A1	6mm BARBED T-SHAPED FITTING	1.000	PC
VL1128A1	D6 BARBED CHECK VALVE	2.000	PC
VL1165A0	BAM-BB6 STRAIGHT FITTING	1.000	PC
VL1166A0	BB6-AR6 L FITTING	2.000	PC
VL1174C0	D1.2 MM CALIBRATED D1.2 MM	1.000	PC
VL1191A0	ONE WASHING DISTRIBUTOR OUTLETS KIT	1.000	PC
VL1214A0	BAYONET - 6mm BARBED NRV VALVE	1.000	PC
VM1605A0	CLIP TWIST LOCK DIAM. 10,2-12,7 MM	2.000	PC
VM2172A0	LOCKING CLIP FOR PUMP WITH CIRCUIT	3.000	PC

KVL1222A	EUR 0311 ONE PLUS CLEANING SYSTEM KIT		

Code	Description	Qty	UOM
0H2486A0	0311 WASHING CIRCUIT PLAT	1.000	PC
EL1440A0	WATER SELF CLEANING VALVE	1.000	PC
GN1526A0	INT. D.=6.9 TH=1.8 O-RIN	3.000	PC
RC1018A0	ZINC PLATED D12 ELASTIC CLAMP	1.000	PC
RC1019A0	D=10 ELASTIC CLAMP	14.000	PC
RC1242A0	D=10 CLOSED CAP	2.000	PC

COMPONENT			SPARE PART		
Code	*Description*	*Image*	*Code*	*Description*	*Kit components*
VL1054B	ONE WASHING SYS INLET DISTRIBUTOR		KVL1222A	EUR 0311 ONE PLUS CLEANING SYSTEM KIT	

Code	Description	Qty	UOM
TB2821A0	EPDM 6X10 L=40MM PIPE	6.000	PC
TB3004A0	TB2820A L=550mm EPDM BLACK PIPE	1.000	PC
TB3009B0	TB3132A-ONE OVEN WASHING INLET	1.000	PC
TB3225B0	TB2820A-TANK-WASHYNG SYS CONNECTION	1.000	PC
VI1220A1	4,2x12 TCB SELF-TAPPING SCREW	4.000	PC
VL1019A0	VIBRATION DETERGENT PUMP	1.000	PC
VL1047A1	D6 PIPE HOLDER - D8 J.G. TERMINAL	1.000	PC
VL1054B0	ONE WASHING SYS INLET DISTRIBUTOR	1.000	PC
VL1102A1	DETERGENT LINE FILTER + BARBED VNR 6 MM	1.000	PC
VL1128A1	D6 BARBED CHECK VALVE	2.000	PC
VL1166A0	BB6-AR6 L FITTING	1.000	PC
VL1174C0	D1.2 MM CALIBRATED D1.2 MM	1.000	PC
VL1191A0	ONE WASHING DISTRIBUTOR OUTLETS KIT	1.000	PC
VL1214A0	BAYONET - 6mm BARBED NRV VALVE	1.000	PC
VM2172A0	LOCKING CLIP FOR PUMP WITH CIRCUIT	2.000	PC

KVL1213A	US PLUS COMPACT WASHING SYSTEM KIT		

Code	Description	Qty	UOM
0H2428A2	XECC PLUS WASHING CIRCUIT PLAT	1.000	PC

COMPONENT			SPARE PART		
Code	*Description*	*Image*	*Code*	*Description*	*Kit components*
VL1054B	ONE WASHING SYS INLET DISTRIBUTOR		KVL1213A	US PLUS COMPACT WASHING SYSTEM KIT	

Code	Description	Qty	UOM
EL1450A0	US SELF-CLEANING WATER SOLENOID	3.000	PC
GN1312A0	RUBBER CABLE-PASSING DE=26 DI=15 SP=10	1.000	PC
GN1526A0	INT. D.=6.9 TH=1.8 O-RIN	7.000	PC
RC1018A0	ZINC PLATED D12 ELASTIC CLAMP	2.000	PC
RC1019A0	D=10 ELASTIC CLAMP	14.000	PC
RC1130A0	130x2,6 CLAM	1.000	PC
RC1131A0	200x2.6 BLACK CLAMP	1.000	PC
RC1242A0	D=10 CLOSED CAP	2.000	PC
RC1356A0	"STRAIGHT THREADED FEMALE END 8x1/4"" BS	1.000	PC
TB2821A0	EPDM 6X10 L=40MM PIPE	6.000	PC
TB3004A0	TB2820A L=550mm EPDM BLACK PIPE	1.000	PC
TB3005B0	TB3132A L=550mm EPDM WHITE-BLUE PIPE	1.000	PC
TB3469A0		1.000	PC
VL1019A0	VIBRATION DETERGENT PUMP	1.000	PC
VL1047A1	D6 PIPE HOLDER - D8 J.G. TERMINAL	1.000	PC
VL1054B0	ONE WASHING SYS INLET DISTRIBUTOR	1.000	PC
VL1102A1	DETERGENT LINE FILTER + BARBED VNR 6 MM	1.000	PC
VL1128A1	D6 BARBED CHECK VALVE	2.000	PC
VL1165A0	BAM-BB6 STRAIGHT FITTING	1.000	PC

COMPONENT			SPARE PART		
Code	*Description*	*Image*	*Code*	*Description*	*Kit components*
VL1054B	ONE WASHING SYS INLET DISTRIBUTOR		KVL1213A	US PLUS COMPACT WASHING SYSTEM KIT	Code / Description / Qty / UOM VL1166A0 BB6-AR6 L FITTING 3.000 PC VL1174C0 D1.2 MM CALIBRATED D1.2 MM 1.000 PC VL1185A0 2 WAYS PLUS WASHING DISTRIBUTOR 1.000 PC VL1398A0 1/4 M N.O. CIL PRESSURE SWITCH 1.000 PC VM2172A0 LOCKING CLIP FOR PUMP WITH CIRCUIT 6.000 PC
			KVL1212A	EUR COMPACT PLUS CLEANING SYSTEM KIT	Code / Description / Qty / UOM 0H2428A2 XECC PLUS WASHING CIRCUIT PLAT 1.000 PC EL1440A0 WATER SELF CLEANING VALVE 3.000 PC GN1312A0 RUBBER CABLE-PASSING DE=26 DI=15 SP=10 1.000 PC GN1526A0 INT. D.=6.9 TH=1.8 O-RIN 7.000 PC RC1018A0 ZINC PLATED D12 ELASTIC CLAMP 2.000 PC RC1019A0 D=10 ELASTIC CLAMP 14.000 PC RC1130A0 130x2,6 CLAM 1.000 PC RC1131A0 200x2.6 BLACK CLAMP 1.000 PC RC1242A0 D=10 CLOSED CAP 2.000 PC RC1356A0 "STRAIGHT THREADED FEMALE END 8x1/4"" BS 1.000 PC TB2821A0 EPDM 6X10 L=40MM PIPE 6.000 PC TB3004A0 TB2820A L=550mm EPDM BLACK PIPE 2.000 PC TB3005B0 TB3132A L=550mm EPDM WHITE-BLUE PIPE 1.000 PC TB3469A0 1.000 PC

COMPONENT			SPARE PART		
Code	*Description*	*Image*	*Code*	*Description*	*Kit components*
VL1054B	ONE WASHING SYS INLET DISTRIBUTOR		KVL1212A	EUR COMPACT PLUS CLEANING SYSTEM KIT	
			KVL1211A	ONE COMPACT AND 0523-EP WASH. SYSTEM KIT	

KVL1212A — EUR COMPACT PLUS CLEANING SYSTEM KIT

Code	Description	Qty	UOM
VL1019A0	VIBRATION DETERGENT PUMP	1.000	PC
VL1047A1	D6 PIPE HOLDER - D8 J.G. TERMINAL	1.000	PC
VL1054B0	ONE WASHING SYS INLET DISTRIBUTOR	1.000	PC
VL1102A1	DETERGENT LINE FILTER + BARBED VNR 6 MM	1.000	PC
VL1128A1	D6 BARBED CHECK VALVE	2.000	PC
VL1165A0	BAM-BB6 STRAIGHT FITTING	1.000	PC
VL1166A0	BB6-AR6 L FITTING	3.000	PC
VL1174C0	D1.2 MM CALIBRATED D1.2 MM	1.000	PC
VL1185A0	2 WAYS PLUS WASHING DISTRIBUTOR	1.000	PC
VL1398A0	1/4 M N.O. CIL PRESSURE SWITCH	1.000	PC
VM2172A0	LOCKING CLIP FOR PUMP WITH CIRCUIT	6.000	PC

KVL1211A — ONE COMPACT AND 0523-EP WASH. SYSTEM KIT

Code	Description	Qty	UOM
0H2427A0	XECC WASHING CIRCUIT HOLDING PLATE	1.000	PC
EL1440A0	WATER SELF CLEANING VALVE	1.000	PC
GN1526A0	INT. D.=6.9 TH=1.8 O-RIN	3.000	PC
RC1018A0	ZINC PLATED D12 ELASTIC CLAMP	1.000	PC
RC1019A0	D=10 ELASTIC CLAMP	14.000	PC
RC1130A0	130x2,6 CLAM	1.000	PC
RC1242A0	D=10 CLOSED CAP	2.000	PC

COMPONENT			SPARE PART		
Code	*Description*	*Image*	*Code*	*Description*	*Kit components*
VL1054B	ONE WASHING SYS INLET DISTRIBUTOR		KVL1211A	ONE COMPACT AND 0523-EP WASH. SYSTEM KIT	

Code	Description	Qty	UOM
TB1402A0	TB2820A-DETERGENT CIRCUIT-FILTER PIPE	1.000	PC
TB2821A0	EPDM 6X10 L=40MM PIPE	6.000	PC
TB3004A0	TB2820A L=550mm EPDM BLACK PIPE	1.000	PC
TB3469A0		1.000	PC
VI1220A1	4,2x12 TCB SELF-TAPPING SCREW	4.000	PC
VL1019A0	VIBRATION DETERGENT PUMP	1.000	PC
VL1047A1	D6 PIPE HOLDER - D8 J.G. TERMINAL	1.000	PC
VL1054B0	ONE WASHING SYS INLET DISTRIBUTOR	1.000	PC
VL1102A1	DETERGENT LINE FILTER + BARBED VNR 6 MM	1.000	PC
VL1128A1	D6 BARBED CHECK VALVE	2.000	PC
VL1165A0	BAM-BB6 STRAIGHT FITTING	1.000	PC
VL1166A0	BB6-AR6 L FITTING	1.000	PC
VL1174C0	D1.2 MM CALIBRATED D1.2 MM	1.000	PC
VL1191A0	ONE WASHING DISTRIBUTOR OUTLETS KIT	1.000	PC
VM2172A0	LOCKING CLIP FOR PUMP WITH CIRCUIT	2.000	PC

KVL1198A	MM EU HOOD CLEANING SYSTEM KIT		

Code	Description	Qty	UOM
0H2213A1	HOOD WATER CIRCUIT PLAT	1.000	PC
EL1440A0	WATER SELF CLEANING VALVE	2.000	PC
GN1526A0	INT. D.=6.9 TH=1.8 O-RIN	5.000	PC

ASM2915C/0.D02 External cover

COMPONENT			SPARE PART		
Code	*Description*	*Image*	*Code*	*Description*	*Kit components*
VL1054B	ONE WASHING SYS INLET DISTRIBUTOR		KVL1198A	MM EU HOOD CLEANING SYSTEM KIT	

Code	Description	Qty	UOM
RC1018A0	ZINC PLATED D12 ELASTIC CLAMP	4.000	PC
RC1019A0	D=10 ELASTIC CLAMP	16.000	PC
RC1131A0	200x2.6 BLACK CLAMP	1.000	PC
RC1242A0	D=10 CLOSED CAP	2.000	PC
TB2821A0	EPDM 6X10 L=40MM PIPE	6.000	PC
TB2994A0	HOOD DETERGENT PIPE	2.000	PC
TB3252A0		2.000	PC
VI1220A1	4,2x12 TCB SELF-TAPPING SCREW	3.000	PC
VL1019A0	VIBRATION DETERGENT PUMP	1.000	PC
VL1047A1	D6 PIPE HOLDER - D8 J.G. TERMINAL	2.000	PC
VL1054B0	ONE WASHING SYS INLET DISTRIBUTOR	1.000	PC
VL1102A1	DETERGENT LINE FILTER + BARBED VNR 6 MM	1.000	PC
VL1127A1	6mm BARBED T-SHAPED FITTING	1.000	PC
VL1128A1	D6 BARBED CHECK VALVE	2.000	PC
VL1165A0	BAM-BB6 STRAIGHT FITTING	1.000	PC
VL1166A0	BB6-AR6 L FITTING	2.000	PC
VL1174C0	D1.2 MM CALIBRATED D1.2 MM	1.000	PC
VL1191A0	ONE WASHING DISTRIBUTOR OUTLETS KIT	1.000	PC
VL1214A0	BAYONET - 6mm BARBED NRV VALVE	1.000	PC
VM1605A0	CLIP TWIST LOCK DIAM. 10,2-12,7 MM	2.000	PC
VM2172A0	LOCKING CLIP FOR PUMP WITH CIRCUIT	5.000	PC

COMPONENT			SPARE PART		
Code	*Description*	*Image*	*Code*	*Description*	*Kit components*
VL1054B	ONE WASHING SYS INLET DISTRIBUTOR		KVL1182A	ONE 1ROT CLEANING SYSTEM KIT (0311 EXC.)	

Code	Description	Qty	UOM
0H2202A1	ONE WASHING WITH STEAM VALVE SUPPORT	1.000	PC
EL1440A0	WATER SELF CLEANING VALVE	1.000	PC
GN1526A0	INT. D.=6.9 TH=1.8 O-RIN	3.000	PC
RC1018A0	ZINC PLATED D12 ELASTIC CLAMP	1.000	PC
RC1019A0	D=10 ELASTIC CLAMP	14.000	PC
RC1130A0	130x2,6 CLAM	2.000	PC
RC1242A0	D=10 CLOSED CAP	2.000	PC
TB2821A0	EPDM 6X10 L=40MM PIPE	6.000	PC
TB3004A0	TB2820A L=550mm EPDM BLACK PIPE	1.000	PC
TB3009B0	TB3132A-ONE OVEN WASHING INLET	1.000	PC
TB3225B0	TB2820A-TANK-WASHYNG SYS CONNECTION	1.000	PC
VI1220A1	4,2x12 TCB SELF-TAPPING SCREW	1.000	PC
VL1019A0	VIBRATION DETERGENT PUMP	1.000	PC
VL1047A1	D6 PIPE HOLDER - D8 J.G. TERMINAL	1.000	PC
VL1054B0	ONE WASHING SYS INLET DISTRIBUTOR	1.000	PC
VL1102A1	DETERGENT LINE FILTER + BARBED VNR 6 MM	1.000	PC
VL1128A1	D6 BARBED CHECK VALVE	2.000	PC
VL1166A0	BB6-AR6 L FITTING	1.000	PC

COMPONENT			SPARE PART		
Code	*Description*	*Image*	*Code*	*Description*	*Kit components*
VL1054B	ONE WASHING SYS INLET DISTRIBUTOR		KVL1182A	ONE 1ROT CLEANING SYSTEM KIT (0311 EXC.)	Code / Description / Qty / UOM VL1174C0 D1.2 MM CALIBRATED D1.2 MM 1.000 PC VL1191A0 ONE WASHING DISTRIBUTOR OUTLETS KIT 1.000 PC VL1214A0 BAYONET - 6mm BARBED NRV VALVE 1.000 PC VM2172A0 LOCKING CLIP FOR PUMP WITH CIRCUIT 2.000 PC
			KVL0682A	>12/2019 ONE/HOODS WASHING SYST PUMP KIT	Code / Description / Qty / UOM GN1526A0 INT. D.=6.9 TH=1.8 O-RIN 1.000 PC RC1019A0 D=10 ELASTIC CLAMP 6.000 PC RC1242A0 D=10 CLOSED CAP 2.000 PC TB2821A0 EPDM 6X10 L=40MM PIPE 3.000 PC VL1019A0 VIBRATION DETERGENT PUMP 1.000 PC VL1054B0 ONE WASHING SYS INLET DISTRIBUTOR 1.000 PC VL1128A1 D6 BARBED CHECK VALVE 1.000 PC VL1174C0 D1.2 MM CALIBRATED D1.2 MM 1.000 PC VL1191A0 ONE WASHING DISTRIBUTOR OUTLETS KIT 1.000 PC VM2172A0 LOCKING CLIP FOR PUMP WITH CIRCUIT 1.000 PC
			KVL0001A	LM TOP CLEANING SYSTEM KIT	Code / Description / Qty / UOM 0H1226B0 LineMissTop WASHING SYTEM CIRCUIT COVE 1.000 PC EL1436B0 JG D8-BARBED D6 NRV WATER SOLENOID 1.000 PC

COMPONENT			SPARE PART		
Code	*Description*	*Image*	*Code*	*Description*	*Kit components*
VL1054B	ONE WASHING SYS INLET DISTRIBUTOR		KVL0001A	LM TOP CLEANING SYSTEM KIT	

Code	Description	Qty	UOM
GN1312A0	RUBBER CABLE-PASSING DE=26 DI=15 SP=10	1.000	PC
GN1526A0	INT. D.=6.9 TH=1.8 O-RIN	1.000	PC
RC1019A0	D=10 ELASTIC CLAMP	5.000	PC
RC1242A0	D=10 CLOSED CAP	2.000	PC
RC1381A0	BIFILAR PIPE CLIP D10.7	3.000	PC
TB1114A1	TB2820A-LM TOP DETERGENT PIPE COIL ROTOR	1.000	PC
TB1116A0	TB2343A-DETERGENT HOLD DOWN WEIGHT PIPE	1.000	PC
TB2821A0	EPDM 6X10 L=40MM PIPE	1.000	PC
VI1220A1	4,2x12 TCB SELF-TAPPING SCREW	1.000	PC
VL1019A0	VIBRATION DETERGENT PUMP	1.000	PC
VL1047A1	D6 PIPE HOLDER - D8 J.G. TERMINAL	1.000	PC
VL1053B0	ONE WASHING SYS EXT DISTRIBUTOR	1.000	PC
VL1054B0	ONE WASHING SYS INLET DISTRIBUTOR	1.000	PC
VL1061A0	HOLD DOWN WEIGHT+NET FILTER+NON-RET. V.	1.000	PC
VL1090A0	1LT TANK UNOX.DET&RINSE CAP	1.000	PC
VL1128A1	D6 BARBED CHECK VALVE	2.000	PC
VM1066A0	SADDLE CLIP FOR CABLES PASSING	3.000	PC
VM1088A0	NYLON CLICK CLAMP D7.9-D9.2	1.000	PC

COMPONENT			SPARE PART		
Code	*Description*	*Image*	*Code*	*Description*	*Kit components*
VL1054B	ONE WASHING SYS INLET DISTRIBUTOR		KVL0001A	LM TOP CLEANING SYSTEM KIT	Code / Description / Qty / UOM VM1605A0 — CLIP TWIST LOCK DIAM. 10,2-12,7 MM — 1.000 — PC VM2172A0 — LOCKING CLIP FOR PUMP WITH CIRCUIT — 1.000 — PC
VL1128A	D6 BARBED CHECK VALVE		KVL1128A	D6 VNR BARBED VALVE KIT	Code / Description / Qty / UOM RC1019A0 — D=10 ELASTIC CLAMP — 4.000 — PC TB2820A0 — 6X10 EPDM PIPE FOR WASHING SYSTEM — 0.080 — M VL1128A1 — D6 BARBED CHECK VALVE — 1.000 — PC
VL1174C	D1.2 MM CALIBRATED D1.2 M		VL1174C0	D1.2 MM CALIBRATED D1.2 M	
VL1191A	ONE WASHING DISTRIBUTOR OUTLETS KIT		KVL2618A	2 ROTOR ARMS ONE CLEANING SYSTEM KIT	Code / Description / Qty / UOM 0H2202A1 — ONE WASHING WITH STEAM VALVE SUPPORT — 2.000 — PC CE1030A0 — FEMALE FASTON COVER 6.3X0.8 0,5-1mmq — 4.000 — PC CE1395A0 — 6,3 X 0,8 iMALE FASTO — 2.000 — PC CE1545A0 — BLUE UNIP AWG18 ST.3135 WIRE — 2.000 — M CE1570A0 — WHITE UNIP AWG18 ST.3135 WIRE — 2.000 — M CE1660A0 — 6,3x0,8 FEMALE FASTON COVE — 4.000 — PC CE1661A0 — MALE FASTON COVER 6,3x0,8 — 2.000 — PC

COMPONENT			SPARE PART		
Code	*Description*	*Image*	*Code*	*Description*	*Kit components*
VL1191A	ONE WASHING DISTRIBUTOR OUTLETS KIT		KVL2618A	2 ROTOR ARMS ONE CLEANING SYSTEM KIT	

Code	Description	Qty	UOM
EL1020A1	D8 INTERMEDIATE T-SHAPED FITTING	1.000	PC
EL1440A0	WATER SELF CLEANING VALVE	2.000	PC
GN1526A0	INT. D.=6.9 TH=1.8 O-RIN	6.000	PC
RC1018A0	ZINC PLATED D12 ELASTIC CLAMP	2.000	PC
RC1019A0	D=10 ELASTIC CLAMP	28.000	PC
RC1130A0	130x2,6 CLAM	4.000	PC
RC1242A0	D=10 CLOSED CAP	4.000	PC
TB2821A0	EPDM 6X10 L=40MM PIPE	12.000	PC
TB3004A0	TB2820A L=550mm EPDM BLACK PIPE	2.000	PC
TB3009B0	TB3132A-ONE OVEN WASHING INLET	2.000	PC
TB3225B0	TB2820A-TANK-WASHYNG SYS CONNECTION	2.000	PC
VI1220A1	4,2x12 TCB SELF-TAPPING SCREW	2.000	PC
VL1019A0	VIBRATION DETERGENT PUMP	2.000	PC
VL1047A1	D6 PIPE HOLDER - D8 J.G. TERMINAL	2.000	PC
VL1054B0	ONE WASHING SYS INLET DISTRIBUTOR	2.000	PC
VL1102A1	DETERGENT LINE FILTER + BARBED VNR 6 MM	2.000	PC
VL1127A1	6mm BARBED T-SHAPED FITTING	1.000	PC
VL1128A1	D6 BARBED CHECK VALVE	4.000	PC
VL1166A0	BB6-AR6 L FITTING	2.000	PC

ASM2915C/0.D02 External cover

COMPONENT			SPARE PART		
Code	*Description*	*Image*	*Code*	*Description*	*Kit components*
VL1191A	ONE WASHING DISTRIBUTOR OUTLETS KIT		KVL2618A	2 ROTOR ARMS ONE CLEANING SYSTEM KIT	
			KVL1225A	US HOOD WASHING SYSTEM KIT	

KVL2618A — 2 ROTOR ARMS ONE CLEANING SYSTEM KIT

Code	Description	Qty	UOM
VL1174C0	D1.2 MM CALIBRATED D1.2 MM	2.000	PC
VL1191A0	ONE WASHING DISTRIBUTOR OUTLETS KIT	2.000	PC
VL1214A0	BAYONET - 6mm BARBED NRV VALVE	2.000	PC
VM2172A0	LOCKING CLIP FOR PUMP WITH CIRCUIT	4.000	PC

KVL1225A — US HOOD WASHING SYSTEM KIT

Code	Description	Qty	UOM
0H2213A1	HOOD WATER CIRCUIT PLAT	1.000	PC
EL1450A0	US SELF-CLEANING WATER SOLENOID	2.000	PC
GN1526A0	INT. D.=6.9 TH=1.8 O-RIN	5.000	PC
RC1018A0	ZINC PLATED D12 ELASTIC CLAMP	4.000	PC
RC1019A0	D=10 ELASTIC CLAMP	16.000	PC
RC1131A0	200x2.6 BLACK CLAMP	1.000	PC
RC1242A0	D=10 CLOSED CAP	2.000	PC
TB2821A0	EPDM 6X10 L=40MM PIPE	6.000	PC
TB2994A0	HOOD DETERGENT PIPE	2.000	PC
TB3252A0		2.000	PC
VI1220A1	4,2x12 TCB SELF-TAPPING SCREW	3.000	PC
VL1019A0	VIBRATION DETERGENT PUMP	1.000	PC
VL1047A1	D6 PIPE HOLDER - D8 J.G. TERMINAL	1.000	PC
VL1054B0	ONE WASHING SYS INLET DISTRIBUTOR	1.000	PC
VL1102A1	DETERGENT LINE FILTER + BARBED VNR 6 MM	1.000	PC

COMPONENT			SPARE PART		
Code	*Description*	*Image*	*Code*	*Description*	*Kit components*
VL1191A	ONE WASHING DISTRIBUTOR OUTLETS KIT		KVL1225A	US HOOD WASHING SYSTEM KIT	

Code	Description	Qty	UOM
VL1127A1	6mm BARBED T-SHAPED FITTING	1.000	PC
VL1128A1	D6 BARBED CHECK VALVE	2.000	PC
VL1165A0	BAM-BB6 STRAIGHT FITTING	1.000	PC
VL1166A0	BB6-AR6 L FITTING	2.000	PC
VL1174C0	D1.2 MM CALIBRATED D1.2 MM	1.000	PC
VL1191A0	ONE WASHING DISTRIBUTOR OUTLETS KIT	1.000	PC
VL1214A0	BAYONET - 6mm BARBED NRV VALVE	1.000	PC
VM1605A0	CLIP TWIST LOCK DIAM. 10,2-12,7 MM	2.000	PC
VM2172A0	LOCKING CLIP FOR PUMP WITH CIRCUIT	3.000	PC

KVL1222A	EUR 0311 ONE PLUS CLEANING SYSTEM KIT		

Code	Description	Qty	UOM
0H2486A0	0311 WASHING CIRCUIT PLAT	1.000	PC
EL1440A0	WATER SELF CLEANING VALVE	1.000	PC
GN1526A0	INT. D.=6.9 TH=1.8 O-RIN	3.000	PC
RC1018A0	ZINC PLATED D12 ELASTIC CLAMP	1.000	PC
RC1019A0	D=10 ELASTIC CLAMP	14.000	PC
RC1242A0	D=10 CLOSED CAP	2.000	PC
TB2821A0	EPDM 6X10 L=40MM PIPE	6.000	PC
TB3004A0	TB2820A L=550mm EPDM BLACK PIPE	1.000	PC
TB3009B0	TB3132A-ONE OVEN WASHING INLET	1.000	PC

COMPONENT			SPARE PART		
Code	*Description*	*Image*	*Code*	*Description*	*Kit components*
VL1191A	ONE WASHING DISTRIBUTOR OUTLETS KIT		KVL1222A	EUR 0311 ONE PLUS CLEANING SYSTEM KIT	

Code	Description	Qty	UOM
TB3225B0	TB2820A-TANK-WASHYNG SYS CONNECTION	1.000	PC
VI1220A1	4,2x12 TCB SELF-TAPPING SCREW	4.000	PC
VL1019A0	VIBRATION DETERGENT PUMP	1.000	PC
VL1047A1	D6 PIPE HOLDER - D8 J.G. TERMINAL	1.000	PC
VL1054B0	ONE WASHING SYS INLET DISTRIBUTOR	1.000	PC
VL1102A1	DETERGENT LINE FILTER + BARBED VNR 6 MM	1.000	PC
VL1128A1	D6 BARBED CHECK VALVE	2.000	PC
VL1166A0	BB6-AR6 L FITTING	1.000	PC
VL1174C0	D1.2 MM CALIBRATED D1.2 MM	1.000	PC
VL1191A0	ONE WASHING DISTRIBUTOR OUTLETS KIT	1.000	PC
VL1214A0	BAYONET - 6mm BARBED NRV VALVE	1.000	PC
VM2172A0	LOCKING CLIP FOR PUMP WITH CIRCUIT	2.000	PC

KVL1211A	ONE COMPACT AND 0523-EP WASH. SYSTEM KIT		

Code	Description	Qty	UOM
0H2427A0	XECC WASHING CIRCUIT HOLDING PLATE	1.000	PC
EL1440A0	WATER SELF CLEANING VALVE	1.000	PC
GN1526A0	INT. D.=6.9 TH=1.8 O-RIN	3.000	PC
RC1018A0	ZINC PLATED D12 ELASTIC CLAMP	1.000	PC
RC1019A0	D=10 ELASTIC CLAMP	14.000	PC

COMPONENT			SPARE PART		
Code	*Description*	*Image*	*Code*	*Description*	*Kit components*
VL1191A	ONE WASHING DISTRIBUTOR OUTLETS KIT		KVL1211A	ONE COMPACT AND 0523-EP WASH. SYSTEM KIT	

Code	Description	Qty	UOM
RC1130A0	130x2,6 CLAM	1.000	PC
RC1242A0	D=10 CLOSED CAP	2.000	PC
TB1402A0	TB2820A-DETERGENT CIRCUIT-FILTER PIPE	1.000	PC
TB2821A0	EPDM 6X10 L=40MM PIPE	6.000	PC
TB3004A0	TB2820A L=550mm EPDM BLACK PIPE	1.000	PC
TB3469A0		1.000	PC
VI1220A1	4,2x12 TCB SELF-TAPPING SCREW	4.000	PC
VL1019A0	VIBRATION DETERGENT PUMP	1.000	PC
VL1047A1	D6 PIPE HOLDER - D8 J.G. TERMINAL	1.000	PC
VL1054B0	ONE WASHING SYS INLET DISTRIBUTOR	1.000	PC
VL1102A1	DETERGENT LINE FILTER + BARBED VNR 6 MM	1.000	PC
VL1128A1	D6 BARBED CHECK VALVE	2.000	PC
VL1165A0	BAM-BB6 STRAIGHT FITTING	1.000	PC
VL1166A0	BB6-AR6 L FITTING	1.000	PC
VL1174C0	D1.2 MM CALIBRATED D1.2 MM	1.000	PC
VL1191A0	ONE WASHING DISTRIBUTOR OUTLETS KIT	1.000	PC
VM2172A0	LOCKING CLIP FOR PUMP WITH CIRCUIT	2.000	PC

KVL1198A	MM EU HOOD CLEANING SYSTEM KIT		

Code	Description	Qty	UOM
0H2213A1	HOOD WATER CIRCUIT PLAT	1.000	PC
EL1440A0	WATER SELF CLEANING VALVE	2.000	PC

COMPONENT			SPARE PART		
Code	*Description*	*Image*	*Code*	*Description*	*Kit components*
VL1191A	ONE WASHING DISTRIBUTOR OUTLETS KIT		KVL1198A	MM EU HOOD CLEANING SYSTEM KIT	

Code	Description	Qty	UOM
GN1526A0	INT. D.=6.9 TH=1.8 O-RIN	5.000	PC
RC1018A0	ZINC PLATED D12 ELASTIC CLAMP	4.000	PC
RC1019A0	D=10 ELASTIC CLAMP	16.000	PC
RC1131A0	200x2.6 BLACK CLAMP	1.000	PC
RC1242A0	D=10 CLOSED CAP	2.000	PC
TB2821A0	EPDM 6X10 L=40MM PIPE	6.000	PC
TB2994A0	HOOD DETERGENT PIPE	2.000	PC
TB3252A0		2.000	PC
VI1220A1	4,2x12 TCB SELF-TAPPIN G SCREW	3.000	PC
VL1019A0	VIBRATION DETERGENT PUMP	1.000	PC
VL1047A1	D6 PIPE HOLDER - D8 J.G. TERMINAL	2.000	PC
VL1054B0	ONE WASHING SYS INLET DISTRIBUTOR	1.000	PC
VL1102A1	DETERGENT LINE FILTER + BARBED VNR 6 MM	1.000	PC
VL1127A1	6mm BARBED T-SHAPED FITTING	1.000	PC
VL1128A1	D6 BARBED CHECK VALVE	2.000	PC
VL1165A0	BAM-BB6 STRAIGHT FITTING	1.000	PC
VL1166A0	BB6-AR6 L FITTING	2.000	PC
VL1174C0	D1.2 MM CALIBRATED D1.2 MM	1.000	PC
VL1191A0	ONE WASHING DISTRIBUTOR OUTLETS KIT	1.000	PC
VL1214A0	BAYONET - 6mm BARBED NRV VALVE	1.000	PC

COMPONENT			SPARE PART		
Code	*Description*	*Image*	*Code*	*Description*	*Kit components*
VL1191A	ONE WASHING DISTRIBUTOR OUTLETS KIT		KVL1198A	MM EU HOOD CLEANING SYSTEM KIT	**Code / Description / Qty / UOM** VM1605A0 — CLIP TWIST LOCK DIAM. 10,2-12,7 MM — 2.000 — PC VM2172A0 — LOCKING CLIP FOR PUMP WITH CIRCUIT — 5.000 — PC
			KVL1182A	ONE 1ROT CLEANING SYSTEM KIT (0311 EXC.)	**Code / Description / Qty / UOM** 0H2202A1 — ONE WASHING WITH STEAM VALVE SUPPORT — 1.000 — PC EL1440A0 — WATER SELF CLEANING VALVE — 1.000 — PC GN1526A0 — INT. D.=6.9 TH=1.8 O-RIN — 3.000 — PC RC1018A0 — ZINC PLATED D12 ELASTIC CLAMP — 1.000 — PC RC1019A0 — D=10 ELASTIC CLAMP — 14.000 — PC RC1130A0 — 130x2,6 CLAM — 2.000 — PC RC1242A0 — D=10 CLOSED CAP — 2.000 — PC TB2821A0 — EPDM 6X10 L=40MM PIPE — 6.000 — PC TB3004A0 — TB2820A L=550mm EPDM BLACK PIPE — 1.000 — PC TB3009B0 — TB3132A-ONE OVEN WASHING INLET — 1.000 — PC TB3225B0 — TB2820A-TANK-WASHYNG SYS CONNECTION — 1.000 — PC VI1220A1 — 4,2x12 TCB SELF-TAPPING SCREW — 1.000 — PC VL1019A0 — VIBRATION DETERGENT PUMP — 1.000 — PC VL1047A1 — D6 PIPE HOLDER - D8 J.G. TERMINAL — 1.000 — PC VL1054B0 — ONE WASHING SYS INLET DISTRIBUTOR — 1.000 — PC

ASM2915C/0.D02 External cover

COMPONENT			SPARE PART		
Code	*Description*	*Image*	*Code*	*Description*	*Kit components*
VL1191A	ONE WASHING DISTRIBUTOR OUTLETS KIT		KVL1182A	ONE 1ROT CLEANING SYSTEM KIT (0311 EXC.)	

Code	Description	Qty	UOM
VL1102A1	DETERGENT LINE FILTER + BARBED VNR 6 MM	1.000	PC
VL1128A1	D6 BARBED CHECK VALVE	2.000	PC
VL1166A0	BB6-AR6 L FITTING	1.000	PC
VL1174C0	D1.2 MM CALIBRATED D1.2 MM	1.000	PC
VL1191A0	ONE WASHING DISTRIBUTOR OUTLETS KIT	1.000	PC
VL1214A0	BAYONET - 6mm BARBED NRV VALVE	1.000	PC
VM2172A0	LOCKING CLIP FOR PUMP WITH CIRCUIT	2.000	PC

KVL0682A	>12/2019 ONE/HOODS WASHING SYST PUMP KIT		

Code	Description	Qty	UOM
GN1526A0	INT. D.=6.9 TH=1.8 O-RIN	1.000	PC
RC1019A0	D=10 ELASTIC CLAMP	6.000	PC
RC1242A0	D=10 CLOSED CAP	2.000	PC
TB2821A0	EPDM 6X10 L=40MM PIPE	3.000	PC
VL1019A0	VIBRATION DETERGENT PUMP	1.000	PC
VL1054B0	ONE WASHING SYS INLET DISTRIBUTOR	1.000	PC
VL1128A1	D6 BARBED CHECK VALVE	1.000	PC
VL1174C0	D1.2 MM CALIBRATED D1.2 MM	1.000	PC
VL1191A0	ONE WASHING DISTRIBUTOR OUTLETS KIT	1.000	PC
VM2172A0	LOCKING CLIP FOR PUMP WITH CIRCUIT	1.000	PC

ASM2915C/0.D02 External cover

COMPONENT			SPARE PART		
Code	*Description*	*Image*	*Code*	*Description*	*Kit components*
VL1214A	BAYONET - 6mm BARBED NRV VALVE		VL1214A0	BAYONET - 6mm BARBED NRV VALVE	
VM2172A	LOCKING CLIP FOR PUMP WITH CIRCUI	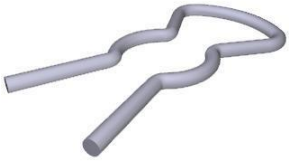	VM2172A0	LOCKING CLIP FOR PUMP WITH CIRCUI	
EL1440A	WATER SELF CLEANING VALVE	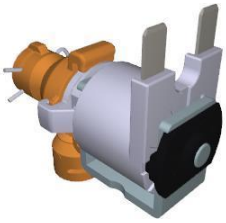	KVL2618A	2 ROTOR ARMS ONE CLEANING SYSTEM KIT	

Code	Description	Qty	UOM
0H2202A1	ONE WASHING WITH STEAM VALVE SUPPORT	2.000	PC
CE1030A0	FEMALE FASTON COVER 6.3X0.8 0,5-1mmq	4.000	PC
CE1395A0	6,3 X 0,8 iMALE FASTO	2.000	PC
CE1545A0	BLUE UNIP AWG18 ST.3135 WIRE	2.000	M
CE1570A0	WHITE UNIP AWG18 ST.3135 WIRE	2.000	M
CE1660A0	6,3x0,8 FEMALE FASTON COVE	4.000	PC
CE1661A0	MALE FASTON COVER 6,3x0,8	2.000	PC
EL1020A1	D8 INTERMEDIATE T-SHAPED FITTING	1.000	PC
EL1440A0	WATER SELF CLEANING VALVE	2.000	PC
GN1526A0	INT. D.=6.9 TH=1.8 O-RIN	6.000	PC
RC1018A0	ZINC PLATED D12 ELASTIC CLAMP	2.000	PC

COMPONENT			SPARE PART		
Code	*Description*	*Image*	*Code*	*Description*	*Kit components*
EL1440A	WATER SELF CLEANING VALVE	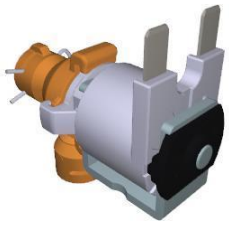	KVL2618A	2 ROTOR ARMS ONE CLEANING SYSTEM KIT	

Code	Description	Qty	UOM
RC1019A0	D=10 ELASTIC CLAMP	28.000	PC
RC1130A0	130x2,6 CLAM	4.000	PC
RC1242A0	D=10 CLOSED CAP	4.000	PC
TB2821A0	EPDM 6X10 L=40MM PIPE	12.000	PC
TB3004A0	TB2820A L=550mm EPDM BLACK PIPE	2.000	PC
TB3009B0	TB3132A-ONE OVEN WASHING INLET	2.000	PC
TB3225B0	TB2820A-TANK-WASHYNG SYS CONNECTION	2.000	PC
VI1220A1	4,2x12 TCB SELF-TAPPING SCREW	2.000	PC
VL1019A0	VIBRATION DETERGENT PUMP	2.000	PC
VL1047A1	D6 PIPE HOLDER - D8 J.G. TERMINAL	2.000	PC
VL1054B0	ONE WASHING SYS INLET DISTRIBUTOR	2.000	PC
VL1102A1	DETERGENT LINE FILTER + BARBED VNR 6 MM	2.000	PC
VL1127A1	6mm BARBED T-SHAPED FITTING	1.000	PC
VL1128A1	D6 BARBED CHECK VALVE	4.000	PC
VL1166A0	BB6-AR6 L FITTING	2.000	PC
VL1174C0	D1.2 MM CALIBRATED D1.2 MM	2.000	PC
VL1191A0	ONE WASHING DISTRIBUTOR OUTLETS KIT	2.000	PC
VL1214A0	BAYONET - 6mm BARBED NRV VALVE	2.000	PC
VM2172A0	LOCKING CLIP FOR PUMP WITH CIRCUIT	4.000	PC

COMPONENT			SPARE PART		
Code	*Description*	*Image*	*Code*	*Description*	*Kit components*
EL1440A	WATER SELF CLEANING VALVE	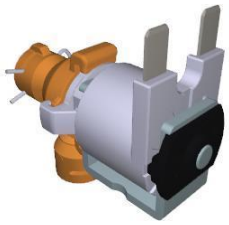	KVL1222A	EUR 0311 ONE PLUS CLEANING SYSTEM KIT	

Code	Description	Qty	UOM
0H2486A0	0311 WASHING CIRCUIT PLAT	1.000	PC
EL1440A0	WATER SELF CLEANING VALVE	1.000	PC
GN1526A0	INT. D.=6.9 TH=1.8 O-RIN	3.000	PC
RC1018A0	ZINC PLATED D12 ELASTIC CLAMP	1.000	PC
RC1019A0	D=10 ELASTIC CLAMP	14.000	PC
RC1242A0	D=10 CLOSED CAP	2.000	PC
TB2821A0	EPDM 6X10 L=40MM PIPE	6.000	PC
TB3004A0	TB2820A L=550mm EPDM BLACK PIPE	1.000	PC
TB3009B0	TB3132A-ONE OVEN WASHING INLET	1.000	PC
TB3225B0	TB2820A-TANK-WASHYNG SYS CONNECTION	1.000	PC
VI1220A1	4,2x12 TCB SELF-TAPPING SCREW	4.000	PC
VL1019A0	VIBRATION DETERGENT PUMP	1.000	PC
VL1047A1	D6 PIPE HOLDER - D8 J.G. TERMINAL	1.000	PC
VL1054B0	ONE WASHING SYS INLET DISTRIBUTOR	1.000	PC
VL1102A1	DETERGENT LINE FILTER + BARBED VNR 6 MM	1.000	PC
VL1128A1	D6 BARBED CHECK VALVE	2.000	PC
VL1166A0	BB6-AR6 L FITTING	1.000	PC
VL1174C0	D1.2 MM CALIBRATED D1.2 MM	1.000	PC

ASM2915C/0.D02 External cover

COMPONENT			SPARE PART		
Code	*Description*	*Image*	*Code*	*Description*	*Kit components*
EL1440A	WATER SELF CLEANING VALVE	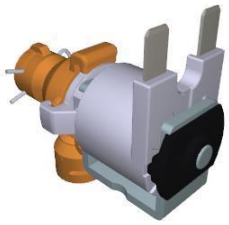	KVL1222A	EUR 0311 ONE PLUS CLEANING SYSTEM KIT	

Code	Description	Qty	UOM
VL1191A0	ONE WASHING DISTRIBUTOR OUTLETS KIT	1.000	PC
VL1214A0	BAYONET - 6mm BARBED NRV VALVE	1.000	PC
VM2172A0	LOCKING CLIP FOR PUMP WITH CIRCUIT	2.000	PC

KVL1212A	EUR COMPACT PLUS CLEANING SYSTEM KIT		

Code	Description	Qty	UOM
0H2428A2	XECC PLUS WASHING CIRCUIT PLAT	1.000	PC
EL1440A0	WATER SELF CLEANING VALVE	3.000	PC
GN1312A0	RUBBER CABLE-PASSING DE=26 DI=15 SP=10	1.000	PC
GN1526A0	INT. D.=6.9 TH=1.8 O-RIN	7.000	PC
RC1018A0	ZINC PLATED D12 ELASTIC CLAMP	2.000	PC
RC1019A0	D=10 ELASTIC CLAMP	14.000	PC
RC1130A0	130x2,6 CLAM	1.000	PC
RC1131A0	200x2.6 BLACK CLAMP	1.000	PC
RC1242A0	D=10 CLOSED CAP	2.000	PC
RC1356A0	"STRAIGHT THREADED FEMALE END 8x1/4"" BS	1.000	PC
TB2821A0	EPDM 6X10 L=40MM PIPE	6.000	PC
TB3004A0	TB2820A L=550mm EPDM BLACK PIPE	2.000	PC
TB3005B0	TB3132A L=550mm EPDM WHITE-BLUE PIPE	1.000	PC
TB3469A0		1.000	PC
VL1019A0	VIBRATION DETERGENT PUMP	1.000	PC
VL1047A1	D6 PIPE HOLDER - D8 J.G. TERMINAL	1.000	PC

COMPONENT			SPARE PART		
Code	*Description*	*Image*	*Code*	*Description*	*Kit components*
EL1440A	WATER SELF CLEANING VALVE	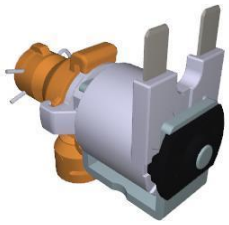	KVL1212A	EUR COMPACT PLUS CLEANING SYSTEM KIT	
			KVL1211A	ONE COMPACT AND 0523-EP WASH. SYSTEM KIT	

KVL1212A — EUR COMPACT PLUS CLEANING SYSTEM KIT

Code	Description	Qty	UOM
VL1054B0	ONE WASHING SYS INLET DISTRIBUTOR	1.000	PC
VL1102A1	DETERGENT LINE FILTER + BARBED VNR 6 MM	1.000	PC
VL1128A1	D6 BARBED CHECK VALVE	2.000	PC
VL1165A0	BAM-BB6 STRAIGHT FITTING	1.000	PC
VL1166A0	BB6-AR6 L FITTING	3.000	PC
VL1174C0	D1.2 MM CALIBRATED D1.2 MM	1.000	PC
VL1185A0	2 WAYS PLUS WASHING DISTRIBUTOR	1.000	PC
VL1398A0	1/4 M N.O. CIL PRESSURE SWITCH	1.000	PC
VM2172A0	LOCKING CLIP FOR PUMP WITH CIRCUIT	6.000	PC

KVL1211A — ONE COMPACT AND 0523-EP WASH. SYSTEM KIT

Code	Description	Qty	UOM
0H2427A0	XECC WASHING CIRCUIT HOLDING PLATE	1.000	PC
EL1440A0	WATER SELF CLEANING VALVE	1.000	PC
GN1526A0	INT. D.=6.9 TH=1.8 O-RIN	3.000	PC
RC1018A0	ZINC PLATED D12 ELASTIC CLAMP	1.000	PC
RC1019A0	D=10 ELASTIC CLAMP	14.000	PC
RC1130A0	130x2,6 CLAM	1.000	PC
RC1242A0	D=10 CLOSED CAP	2.000	PC
TB1402A0	TB2820A-DETERGENT CIRCUIT-FILTER PIPE	1.000	PC
TB2821A0	EPDM 6X10 L=40MM PIPE	6.000	PC

ASM2915C/0.D02 External cover

COMPONENT			SPARE PART		
Code	*Description*	*Image*	*Code*	*Description*	*Kit components*
EL1440A	WATER SELF CLEANING VALVE	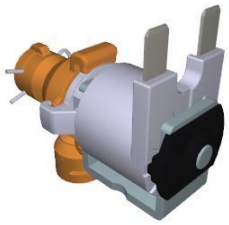	KVL1211A	ONE COMPACT AND 0523-EP WASH. SYSTEM KIT	
			KVL1198A	MM EU HOOD CLEANING SYSTEM KIT	

KVL1211A — ONE COMPACT AND 0523-EP WASH. SYSTEM KIT

Code	Description	Qty	UOM
TB3004A0	TB2820A L=550mm EPDM BLACK PIPE	1.000	PC
TB3469A0		1.000	PC
VI1220A1	4,2x12 TCB SELF-TAPPING SCREW	4.000	PC
VL1019A0	VIBRATION DETERGENT PUMP	1.000	PC
VL1047A1	D6 PIPE HOLDER - D8 J.G. TERMINAL	1.000	PC
VL1054B0	ONE WASHING SYS INLET DISTRIBUTOR	1.000	PC
VL1102A1	DETERGENT LINE FILTER + BARBED VNR 6 MM	1.000	PC
VL1128A1	D6 BARBED CHECK VALVE	2.000	PC
VL1165A0	BAM-BB6 STRAIGHT FITTING	1.000	PC
VL1166A0	BB6-AR6 L FITTING	1.000	PC
VL1174C0	D1.2 MM CALIBRATED D1.2 MM	1.000	PC
VL1191A0	ONE WASHING DISTRIBUTOR OUTLETS KIT	1.000	PC
VM2172A0	LOCKING CLIP FOR PUMP WITH CIRCUIT	2.000	PC

KVL1198A — MM EU HOOD CLEANING SYSTEM KIT

Code	Description	Qty	UOM
0H2213A1	HOOD WATER CIRCUIT PLAT	1.000	PC
EL1440A0	WATER SELF CLEANING VALVE	2.000	PC
GN1526A0	INT. D.=6.9 TH=1.8 O-RIN	5.000	PC
RC1018A0	ZINC PLATED D12 ELASTIC CLAMP	4.000	PC
RC1019A0	D=10 ELASTIC CLAMP	16.000	PC
RC1131A0	200x2.6 BLACK CLAMP	1.000	PC

ASM2915C/0.D02 External cover

COMPONENT			SPARE PART		
Code	*Description*	*Image*	*Code*	*Description*	*Kit components*
EL1440A	WATER SELF CLEANING VALVE	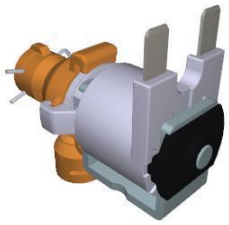	KVL1198A	MM EU HOOD CLEANING SYSTEM KIT	

Code	Description	Qty	UOM
RC1242A0	D=10 CLOSED CAP	2.000	PC
TB2821A0	EPDM 6X10 L=40MM PIPE	6.000	PC
TB2994A0	HOOD DETERGENT PIPE	2.000	PC
TB3252A0		2.000	PC
VI1220A1	4,2x12 TCB SELF-TAPPING SCREW	3.000	PC
VL1019A0	VIBRATION DETERGENT PUMP	1.000	PC
VL1047A1	D6 PIPE HOLDER - D8 J.G. TERMINAL	2.000	PC
VL1054B0	ONE WASHING SYS INLET DISTRIBUTOR	1.000	PC
VL1102A1	DETERGENT LINE FILTER + BARBED VNR 6 MM	1.000	PC
VL1127A1	6mm BARBED T-SHAPED FITTING	1.000	PC
VL1128A1	D6 BARBED CHECK VALVE	2.000	PC
VL1165A0	BAM-BB6 STRAIGHT FITTING	1.000	PC
VL1166A0	BB6-AR6 L FITTING	2.000	PC
VL1174C0	D1.2 MM CALIBRATED D1.2 MM	1.000	PC
VL1191A0	ONE WASHING DISTRIBUTOR OUTLETS KIT	1.000	PC
VL1214A0	BAYONET - 6mm BARBED NRV VALVE	1.000	PC
VM1605A0	CLIP TWIST LOCK DIAM. 10,2-12,7 MM	2.000	PC
VM2172A0	LOCKING CLIP FOR PUMP WITH CIRCUIT	5.000	PC

ASM2915C/0.D02 External cover

COMPONENT			SPARE PART		
Code	*Description*	*Image*	*Code*	*Description*	*Kit components*
EL1440A	WATER SELF CLEANING VALVE	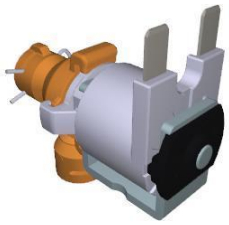	KVL1187A	3 ROTOR ARMS PLUS EU CLEANING SYSTEM KIT	

Code	Description	Qty	UOM
0H2354A1	XEVC-XEVL PLUS WASHING CIRCUIT PLAT	1.000	PC
EL1440A0	WATER SELF CLEANING VALVE	4.000	PC
GN1526A0	INT. D.=6.9 TH=1.8 O-RIN	9.000	PC
RC1018A0	ZINC PLATED D12 ELASTIC CLAMP	11.000	PC
RC1019A0	D=10 ELASTIC CLAMP	16.000	PC
RC1130A0	130x2,6 CLAM	1.000	PC
RC1131A0	200x2.6 BLACK CLAMP	3.000	PC
RC1242A0	D=10 CLOSED CAP	2.000	PC
RC1356A0	"STRAIGHT THREADED FEMALE END 8x1/4"" BS	1.000	PC
TB2652A0		1.000	PC
TB2677A0		1.000	PC
TB2821A0	EPDM 6X10 L=40MM PIPE	6.000	PC
TB3004A0	TB2820A L=550mm EPDM BLACK PIPE	2.000	PC
TB3024C0		3.000	PC
TB3226A0		1.000	PC
TB3440A0	TB3132A L=1050mm EPDM WHITE-BLUE PIPE	1.000	PC
VL1019A0	VIBRATION DETERGENT PUMP	1.000	PC
VL1047A1	D6 PIPE HOLDER - D8 J.G. TERMINAL	1.000	PC
VL1102A1	DETERGENT LINE FILTER + BARBED VNR 6 MM	1.000	PC
VL1127A1	6mm BARBED T-SHAPED FITTING	2.000	PC
VL1128A1	D6 BARBED CHECK VALVE	3.000	PC
VL1166A0	BB6-AR6 L FITTING	4.000	PC

COMPONENT			SPARE PART		
Code	*Description*	*Image*	*Code*	*Description*	*Kit components*
EL1440A	WATER SELF CLEANING VALVE	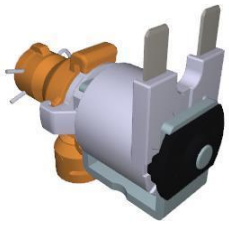	KVL1187A	3 ROTOR ARMS PLUS EU CLEANING SYSTEM KIT	
			KVL1184A	2 ROTOR ARMS PLUS EU CLEANING SYSTEM KIT	

KVL1187A — 3 ROTOR ARMS PLUS EU CLEANING SYSTEM KIT

Code	Description	Qty	UOM
VL1167A2	GN21 3 ROTOR ARMS B-B FLOW RESTRICTOR	1.000	PC
VL1174C0	D1.2 MM CALIBRATED D1.2 MM	1.000	PC
VL1186A0	3 WAYS PLUS WASHING DISTRIBUTOR	1.000	PC
VL1190A0	PLUS WASHING SYSTEM INLET DISTRIBUTOR	1.000	PC
VL1214A0	BAYONET - 6mm BARBED NRV VALVE	1.000	PC
VL1398A0	1/4 M N.O. CIL PRESSURE SWITCH	1.000	PC
VM1605A0	CLIP TWIST LOCK DIAM. 10,2-12,7 MM	3.000	PC
VM2172A0	LOCKING CLIP FOR PUMP WITH CIRCUIT	5.000	PC

KVL1184A — 2 ROTOR ARMS PLUS EU CLEANING SYSTEM KIT

Code	Description	Qty	UOM
0H2354A1	XEVC-XEVL PLUS WASHING CIRCUIT PLAT	1.000	PC
EL1440A0	WATER SELF CLEANING VALVE	4.000	PC
GN1526A0	INT. D.=6.9 TH=1.8 O-RIN	9.000	PC
RC1018A0	ZINC PLATED D12 ELASTIC CLAMP	3.000	PC
RC1019A0	D=10 ELASTIC CLAMP	15.000	PC
RC1130A0	130x2,6 CLAM	1.000	PC
RC1131A0	200x2.6 BLACK CLAMP	3.000	PC
RC1242A0	D=10 CLOSED CAP	2.000	PC
RC1356A0	"STRAIGHT THREADED FEMALE END 8x1/4"" BS	1.000	PC
TB2821A0	EPDM 6X10 L=40MM PIPE	6.000	PC

COMPONENT			SPARE PART		
Code	*Description*	*Image*	*Code*	*Description*	*Kit components*
EL1440A	WATER SELF CLEANING VALVE	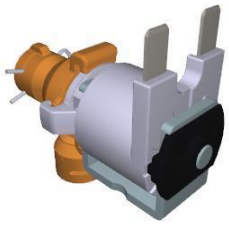	KVL1184A	2 ROTOR ARMS PLUS EU CLEANING SYSTEM KIT	

Code	Description	Qty	UOM
TB2994A0	HOOD DETERGENT PIPE	1.000	PC
TB3004A0	TB2820A L=550mm EPDM BLACK PIPE	2.000	PC
TB3005B0	TB3132A L=550mm EPDM WHITE-BLUE PIPE	1.000	PC
TB3440A0	TB3132A L=1050mm EPDM WHITE-BLUE PIPE	1.000	PC
VL1019A0	VIBRATION DETERGENT PUMP	1.000	PC
VL1047A1	D6 PIPE HOLDER - D8 J.G. TERMINAL	1.000	PC
VL1102A1	DETERGENT LINE FILTER + BARBED VNR 6 MM	1.000	PC
VL1128A1	D6 BARBED CHECK VALVE	2.000	PC
VL1141A1	BB6-BB6 STRAIGHT CONNECTION	1.000	PC
VL1166A0	BB6-AR6 L FITTING	4.000	PC
VL1174C0	D1.2 MM CALIBRATED D1.2 MM	1.000	PC
VL1186A0	3 WAYS PLUS WASHING DISTRIBUTOR	1.000	PC
VL1190A0	PLUS WASHING SYSTEM INLET DISTRIBUTOR	1.000	PC
VL1214A0	BAYONET - 6mm BARBED NRV VALVE	1.000	PC
VL1398A0	1/4 M N.O. CIL PRESSURE SWITCH	1.000	PC
VM1605A0	CLIP TWIST LOCK DIAM. 10,2-12,7 MM	3.000	PC
VM2172A0	LOCKING CLIP FOR PUMP WITH CIRCUIT	5.000	PC

ASM2915C/0.D02 External cover

COMPONENT			SPARE PART		
Code	*Description*	*Image*	*Code*	*Description*	*Kit components*
EL1440A	WATER SELF CLEANING VALVE	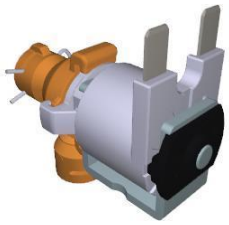	KVL1183A	1 ROTOR ARM PLUS CLEANING SYSTEM KIT	

Code	Description	Qty	UOM
0H2354A1	XEVC-XEVL PLUS WASHING CIRCUIT PLAT	1.000	PC
EL1440A0	WATER SELF CLEANING VALVE	3.000	PC
GN1526A0	INT. D.=6.9 TH=1.8 O-RIN	7.000	PC
RC1018A0	ZINC PLATED D12 ELASTIC CLAMP	2.000	PC
RC1019A0	D=10 ELASTIC CLAMP	14.000	PC
RC1130A0	130x2,6 CLAM	1.000	PC
RC1131A0	200x2.6 BLACK CLAMP	2.000	PC
RC1242A0	D=10 CLOSED CAP	2.000	PC
RC1356A0	"STRAIGHT THREADED FEMALE END 8x1/4"" BS	1.000	PC
TB2821A0	EPDM 6X10 L=40MM PIPE	6.000	PC
TB3004A0	TB2820A L=550mm EPDM BLACK PIPE	1.000	PC
TB3005B0	TB3132A L=550mm EPDM WHITE-BLUE PIPE	1.000	PC
TB3225B0	TB2820A-TANK-WASHYNG SYS CONNECTION	1.000	PC
TB3252A0		1.000	PC
VL1019A0	VIBRATION DETERGENT PUMP	1.000	PC
VL1047A1	D6 PIPE HOLDER - D8 J.G. TERMINAL	1.000	PC
VL1102A1	DETERGENT LINE FILTER + BARBED VNR 6 MM	1.000	PC
VL1128A1	D6 BARBED CHECK VALVE	2.000	PC
VL1166A0	BB6-AR6 L FITTING	3.000	PC

COMPONENT			SPARE PART		
Code	*Description*	*Image*	*Code*	*Description*	*Kit components*
EL1440A	WATER SELF CLEANING VALVE	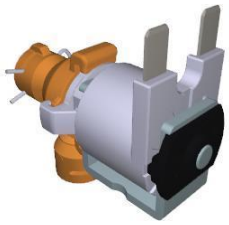	KVL1183A	1 ROTOR ARM PLUS CLEANING SYSTEM KIT	
			KVL1182A	ONE 1ROT CLEANING SYSTEM KIT (0311 EXC.)	

KVL1183A — 1 ROTOR ARM PLUS CLEANING SYSTEM KIT

Code	Description	Qty	UOM
VL1174C0	D1.2 MM CALIBRATED D1.2 MM	1.000	PC
VL1185A0	2 WAYS PLUS WASHING DISTRIBUTOR	1.000	PC
VL1190A0	PLUS WASHING SYSTEM INLET DISTRIBUTOR	1.000	PC
VL1214A0	BAYONET - 6mm BARBED NRV VALVE	1.000	PC
VL1398A0	1/4 M N.O. CIL PRESSURE SWITCH	1.000	PC
VM1605A0	CLIP TWIST LOCK DIAM. 10,2-12,7 MM	3.000	PC
VM2172A0	LOCKING CLIP FOR PUMP WITH CIRCUIT	4.000	PC

KVL1182A — ONE 1ROT CLEANING SYSTEM KIT (0311 EXC.)

Code	Description	Qty	UOM
0H2202A1	ONE WASHING WITH STEAM VALVE SUPPORT	1.000	PC
EL1440A0	WATER SELF CLEANING VALVE	1.000	PC
GN1526A0	INT. D.=6.9 TH=1.8 O-RIN	3.000	PC
RC1018A0	ZINC PLATED D12 ELASTIC CLAMP	1.000	PC
RC1019A0	D=10 ELASTIC CLAMP	14.000	PC
RC1130A0	130x2,6 CLAM	2.000	PC
RC1242A0	D=10 CLOSED CAP	2.000	PC
TB2821A0	EPDM 6X10 L=40MM PIPE	6.000	PC
TB3004A0	TB2820A L=550mm EPDM BLACK PIPE	1.000	PC
TB3009B0	TB3132A-ONE OVEN WASHING INLET	1.000	PC

ASM2915C/0.D02 External cover

COMPONENT			SPARE PART		
Code	*Description*	*Image*	*Code*	*Description*	*Kit components*
EL1440A	WATER SELF CLEANING VALVE	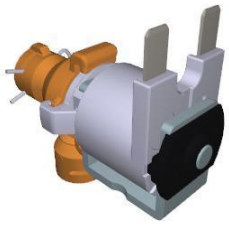	KVL1182A	ONE 1ROT CLEANING SYSTEM KIT (0311 EXC.)	

Code	Description	Qty	UOM
TB3225B0	TB2820A-TANK-WASHYNG SYS CONNECTION	1.000	PC
VI1220A1	4,2x12 TCB SELF-TAPPING SCREW	1.000	PC
VL1019A0	VIBRATION DETERGENT PUMP	1.000	PC
VL1047A1	D6 PIPE HOLDER - D8 J.G. TERMINAL	1.000	PC
VL1054B0	ONE WASHING SYS INLET DISTRIBUTOR	1.000	PC
VL1102A1	DETERGENT LINE FILTER + BARBED VNR 6 MM	1.000	PC
VL1128A1	D6 BARBED CHECK VALVE	2.000	PC
VL1166A0	BB6-AR6 L FITTING	1.000	PC
VL1174C0	D1.2 MM CALIBRATED D1.2 MM	1.000	PC
VL1191A0	ONE WASHING DISTRIBUTOR OUTLETS KIT	1.000	PC
VL1214A0	BAYONET - 6mm BARBED NRV VALVE	1.000	PC
VM2172A0	LOCKING CLIP FOR PUMP WITH CIRCUIT	2.000	PC

KEL1440A	SELF CLEANING WATER VALVE KIT		

Code	Description	Qty	UOM
EL1440A0	WATER SELF CLEANING VALVE	1.000	PC
GN1526A0	INT. D.=6.9 TH=1.8 O-RIN	2.000	PC
RC1131A0	200x2.6 BLACK CLAMP	1.000	PC
VM2172A0	LOCKING CLIP FOR PUMP WITH CIRCUIT	1.000	PC

ASM2915C/0.D02 External cover

COMPONENT			SPARE PART		
Code	*Description*	*Image*	*Code*	*Description*	*Kit components*
GN1526A	INT. D.=6.9 TH=1.8 O-RING		KGN1526A	O-RING INT D6.9 THICK1.8 10PCS KIT	Code: GN1526A0 — Description: INT. D.=6.9 TH=1.8 O-RIN — Qty: 10.000 — UOM: PC
RC1019A	D=10 ELASTIC CLAM		KRC1019A	Ø10 ZINC PLATED ELASTIC CLAMP 15 PCS KIT	Code: RC1019A0 — Description: D=10 ELASTIC CLAMP — Qty: 15.000 — UOM: PC
TB3004A	TB2820A L=550mm EPDM BLACK PIPE		KTB1343A	TB2820A0 6x10 EPM DETERGENT PIPE 3M KIT	Code: TB2820A0 — Description: 6X10 EPDM PIPE FOR WASHING SYSTEM — Qty: 3.000 — UOM: M
TB3009B	TB3132A-ONE OVEN WASHING INLET		KTB3132A	WHITE-BLU 6X12 REINFORCED PIPE 3M KIT	Code: TB3132A0 — Description: WHITE-BLUE EPDM TEXTILE BRAID HOSE 6x12 — Qty: 3.000 — UOM: M
TB3225B	TB2820A-TANK-WAS HYNG SYS CONNECTION		KTB1343A	TB2820A0 6x10 EPM DETERGENT PIPE 3M KIT	Code: TB2820A0 — Description: 6X10 EPDM PIPE FOR WASHING SYSTEM — Qty: 3.000 — UOM: M

COMPONENT			SPARE PART		
Code	*Description*	*Image*	*Code*	*Description*	*Kit components*
VL1102A	DETERGENT LINE FILTER + BARBED VNR 6 MM		KVL1102A	DETERGENT FILTER + NRV KIT	**Code** / **Description** / **Qty** / **UOM** RC1019A0 — D=10 ELASTIC CLAMP — 5.000 — PC TB2820A0 — 6X10 EPDM PIPE FOR WASHING SYSTEM — 0.040 — M VL1102A1 — DETERGENT LINE FILTER + BARBED VNR 6 MM — 1.000 — PC
VL1166A	BB6-AR6 L FITTING		KVL2618A	2 ROTOR ARMS ONE CLEANING SYSTEM KIT	**Code** / **Description** / **Qty** / **UOM** 0H2202A1 — ONE WASHING WITH STEAM VALVE SUPPORT — 2.000 — PC CE1030A0 — FEMALE FASTON COVER 6.3X0.8 0,5-1mmq — 4.000 — PC CE1395A0 — 6,3 X 0,8 iMALE FASTO — 2.000 — PC CE1545A0 — BLUE UNIP AWG18 ST.3135 WIRE — 2.000 — M CE1570A0 — WHITE UNIP AWG18 ST.3135 WIRE — 2.000 — M CE1660A0 — 6,3x0,8 FEMALE FASTON COVE — 4.000 — PC CE1661A0 — MALE FASTON COVER 6,3x0,8 — 2.000 — PC EL1020A1 — D8 INTERMEDIATE T-SHAPED FITTING — 1.000 — PC EL1440A0 — WATER SELF CLEANING VALVE — 2.000 — PC GN1526A0 — INT. D.=6.9 TH=1.8 O-RIN — 6.000 — PC RC1018A0 — ZINC PLATED D12 ELASTIC CLAMP — 2.000 — PC RC1019A0 — D=10 ELASTIC CLAMP — 28.000 — PC RC1130A0 — 130x2,6 CLAM — 4.000 — PC RC1242A0 — D=10 CLOSED CAP — 4.000 — PC TB2821A0 — EPDM 6X10 L=40MM PIPE — 12.000 — PC

COMPONENT			SPARE PART		
Code	*Description*	*Image*	*Code*	*Description*	*Kit components*
VL1166A	BB6-AR6 L FITTING		KVL2618A	2 ROTOR ARMS ONE CLEANING SYSTEM KIT	

Code	Description	Qty	UOM
TB3004A0	TB2820A L=550mm EPDM BLACK PIPE	2.000	PC
TB3009B0	TB3132A-ONE OVEN WASHING INLET	2.000	PC
TB3225B0	TB2820A-TANK-WASHYNG SYS CONNECTION	2.000	PC
VI1220A1	4,2x12 TCB SELF-TAPPING SCREW	2.000	PC
VL1019A0	VIBRATION DETERGENT PUMP	2.000	PC
VL1047A1	D6 PIPE HOLDER - D8 J.G. TERMINAL	2.000	PC
VL1054B0	ONE WASHING SYS INLET DISTRIBUTOR	2.000	PC
VL1102A1	DETERGENT LINE FILTER + BARBED VNR 6 MM	2.000	PC
VL1127A1	6mm BARBED T-SHAPED FITTING	1.000	PC
VL1128A1	D6 BARBED CHECK VALVE	4.000	PC
VL1166A0	BB6-AR6 L FITTING	2.000	PC
VL1174C0	D1.2 MM CALIBRATED D1.2 MM	2.000	PC
VL1191A0	ONE WASHING DISTRIBUTOR OUTLETS KIT	2.000	PC
VL1214A0	BAYONET - 6mm BARBED NRV VALVE	2.000	PC
VM2172A0	LOCKING CLIP FOR PUMP WITH CIRCUIT	4.000	PC

KVL1225A	US HOOD WASHING SYSTEM KIT		

Code	Description	Qty	UOM
0H2213A1	HOOD WATER CIRCUIT PLAT	1.000	PC

COMPONENT			SPARE PART		
Code	*Description*	*Image*	*Code*	*Description*	*Kit components*
VL1166A	BB6-AR6 L FITTING		KVL1225A	US HOOD WASHING SYSTEM KIT	

Code	Description	Qty	UOM
EL1450A0	US SELF-CLEANING WATER SOLENOID	2.000	PC
GN1526A0	INT. D.=6.9 TH=1.8 O-RIN	5.000	PC
RC1018A0	ZINC PLATED D12 ELASTIC CLAMP	4.000	PC
RC1019A0	D=10 ELASTIC CLAMP	16.000	PC
RC1131A0	200x2.6 BLACK CLAMP	1.000	PC
RC1242A0	D=10 CLOSED CAP	2.000	PC
TB2821A0	EPDM 6X10 L=40MM PIPE	6.000	PC
TB2994A0	HOOD DETERGENT PIPE	2.000	PC
TB3252A0		2.000	PC
VI1220A1	4,2x12 TCB SELF-TAPPING SCREW	3.000	PC
VL1019A0	VIBRATION DETERGENT PUMP	1.000	PC
VL1047A1	D6 PIPE HOLDER - D8 J.G. TERMINAL	1.000	PC
VL1054B0	ONE WASHING SYS INLET DISTRIBUTOR	1.000	PC
VL1102A1	DETERGENT LINE FILTER + BARBED VNR 6 MM	1.000	PC
VL1127A1	6mm BARBED T-SHAPED FITTING	1.000	PC
VL1128A1	D6 BARBED CHECK VALVE	2.000	PC
VL1165A0	BAM-BB6 STRAIGHT FITTING	1.000	PC
VL1166A0	BB6-AR6 L FITTING	2.000	PC
VL1174C0	D1.2 MM CALIBRATED D1.2 MM	1.000	PC
VL1191A0	ONE WASHING DISTRIBUTOR OUTLETS KIT	1.000	PC

COMPONENT			SPARE PART		
Code	*Description*	*Image*	*Code*	*Description*	*Kit components*
VL1166A	BB6-AR6 L FITTING		KVL1225A	US HOOD WASHING SYSTEM KIT	

Code	Description	Qty	UOM
VL1214A0	BAYONET - 6mm BARBED NRV VALVE	1.000	PC
VM1605A0	CLIP TWIST LOCK DIAM. 10,2-12,7 MM	2.000	PC
VM2172A0	LOCKING CLIP FOR PUMP WITH CIRCUIT	3.000	PC

KVL1222A	EUR 0311 ONE PLUS CLEANING SYSTEM KIT		

Code	Description	Qty	UOM
0H2486A0	0311 WASHING CIRCUIT PLAT	1.000	PC
EL1440A0	WATER SELF CLEANING VALVE	1.000	PC
GN1526A0	INT. D.=6.9 TH=1.8 O-RIN	3.000	PC
RC1018A0	ZINC PLATED D12 ELASTIC CLAMP	1.000	PC
RC1019A0	D=10 ELASTIC CLAMP	14.000	PC
RC1242A0	D=10 CLOSED CAP	2.000	PC
TB2821A0	EPDM 6X10 L=40MM PIPE	6.000	PC
TB3004A0	TB2820A L=550mm EPDM BLACK PIPE	1.000	PC
TB3009B0	TB3132A-ONE OVEN WASHING INLET	1.000	PC
TB3225B0	TB2820A-TANK-WASHYNG SYS CONNECTION	1.000	PC
VI1220A1	4,2x12 TCB SELF-TAPPING SCREW	4.000	PC
VL1019A0	VIBRATION DETERGENT PUMP	1.000	PC
VL1047A1	D6 PIPE HOLDER - D8 J.G. TERMINAL	1.000	PC
VL1054B0	ONE WASHING SYS INLET DISTRIBUTOR	1.000	PC

COMPONENT			SPARE PART		
Code	*Description*	*Image*	*Code*	*Description*	*Kit components*
VL1166A	BB6-AR6 L FITTING		KVL1222A	EUR 0311 ONE PLUS CLEANING SYSTEM KIT	

Code	Description	Qty	UOM
VL1102A1	DETERGENT LINE FILTER + BARBED VNR 6 MM	1.000	PC
VL1128A1	D6 BARBED CHECK VALVE	2.000	PC
VL1166A0	BB6-AR6 L FITTING	1.000	PC
VL1174C0	D1.2 MM CALIBRATED D1.2 MM	1.000	PC
VL1191A0	ONE WASHING DISTRIBUTOR OUTLETS KIT	1.000	PC
VL1214A0	BAYONET - 6mm BARBED NRV VALVE	1.000	PC
VM2172A0	LOCKING CLIP FOR PUMP WITH CIRCUIT	2.000	PC

KVL1213A	US PLUS COMPACT WASHING SYSTEM KIT		

Code	Description	Qty	UOM
0H2428A2	XECC PLUS WASHING CIRCUIT PLAT	1.000	PC
EL1450A0	US SELF-CLEANIN G WATER SOLENOID	3.000	PC
GN1312A0	RUBBER CABLE-PASSI NG DE=26 DI=15 SP=10	1.000	PC
GN1526A0	INT. D.=6.9 TH=1.8 O-RIN	7.000	PC
RC1018A0	ZINC PLATED D12 ELASTIC CLAMP	2.000	PC
RC1019A0	D=10 ELASTIC CLAMP	14.000	PC
RC1130A0	130x2,6 CLAM	1.000	PC
RC1131A0	200x2.6 BLACK CLAMP	1.000	PC
RC1242A0	D=10 CLOSED CAP	2.000	PC
RC1356A0	"STRAIGHT THREADED FEMALE END 8x1/4"" BS	1.000	PC
TB2821A0	EPDM 6X10 L=40MM PIPE	6.000	PC
TB3004A0	TB2820A L=550mm EPDM BLACK PIPE	1.000	PC

COMPONENT			SPARE PART		
Code	*Description*	*Image*	*Code*	*Description*	*Kit components*
VL1166A	BB6-AR6 L FITTING		KVL1213A	US PLUS COMPACT WASHING SYSTEM KIT	

Code	Description	Qty	UOM
TB3005B0	TB3132A L=550mm EPDM WHITE-BLUE PIPE	1.000	PC
TB3469A0		1.000	PC
VL1019A0	VIBRATION DETERGENT PUMP	1.000	PC
VL1047A1	D6 PIPE HOLDER - D8 J.G. TERMINAL	1.000	PC
VL1054B0	ONE WASHING SYS INLET DISTRIBUTOR	1.000	PC
VL1102A1	DETERGENT LINE FILTER + BARBED VNR 6 MM	1.000	PC
VL1128A1	D6 BARBED CHECK VALVE	2.000	PC
VL1165A0	BAM-BB6 STRAIGHT FITTING	1.000	PC
VL1166A0	BB6-AR6 L FITTING	3.000	PC
VL1174C0	D1.2 MM CALIBRATED D1.2 MM	1.000	PC
VL1185A0	2 WAYS PLUS WASHING DISTRIBUTOR	1.000	PC
VL1398A0	1/4 M N.O. CIL PRESSURE SWITCH	1.000	PC
VM2172A0	LOCKING CLIP FOR PUMP WITH CIRCUIT	6.000	PC

KVL1212A	EUR COMPACT PLUS CLEANING SYSTEM KIT		

Code	Description	Qty	UOM
0H2428A2	XECC PLUS WASHING CIRCUIT PLAT	1.000	PC
EL1440A0	WATER SELF CLEANING VALVE	3.000	PC
GN1312A0	RUBBER CABLE-PASSING DE=26 DI=15 SP=10	1.000	PC
GN1526A0	INT. D.=6.9 TH=1.8 O-RIN	7.000	PC

UNOX®

ASM2915C/0.D02 External cover

COMPONENT			SPARE PART		
Code	*Description*	*Image*	*Code*	*Description*	*Kit components*
VL1166A	BB6-AR6 L FITTING		KVL1212A	EUR COMPACT PLUS CLEANING SYSTEM KIT	

Code	Description	Qty	UOM
RC1018A0	ZINC PLATED D12 ELASTIC CLAMP	2.000	PC
RC1019A0	D=10 ELASTIC CLAMP	14.000	PC
RC1130A0	130x2,6 CLAM	1.000	PC
RC1131A0	200x2.6 BLACK CLAMP	1.000	PC
RC1242A0	D=10 CLOSED CAP	2.000	PC
RC1356A0	"STRAIGHT THREADED FEMALE END 8x1/4"" BS	1.000	PC
TB2821A0	EPDM 6X10 L=40MM PIPE	6.000	PC
TB3004A0	TB2820A L=550mm EPDM BLACK PIPE	2.000	PC
TB3005B0	TB3132A L=550mm EPDM WHITE-BLUE PIPE	1.000	PC
TB3469A0		1.000	PC
VL1019A0	VIBRATION DETERGENT PUMP	1.000	PC
VL1047A1	D6 PIPE HOLDER - D8 J.G. TERMINAL	1.000	PC
VL1054B0	ONE WASHING SYS INLET DISTRIBUTOR	1.000	PC
VL1102A1	DETERGENT LINE FILTER + BARBED VNR 6 MM	1.000	PC
VL1128A1	D6 BARBED CHECK VALVE	2.000	PC
VL1165A0	BAM-BB6 STRAIGHT FITTING	1.000	PC
VL1166A0	BB6-AR6 L FITTING	3.000	PC
VL1174C0	D1.2 MM CALIBRATED D1.2 MM	1.000	PC
VL1185A0	2 WAYS PLUS WASHING DISTRIBUTOR	1.000	PC

UNOX

ASM2915C/0.D02 External cover

COMPONENT			SPARE PART		
Code	*Description*	*Image*	*Code*	*Description*	*Kit components*
VL1166A	BB6-AR6 L FITTING		KVL1212A	EUR COMPACT PLUS CLEANING SYSTEM KIT	
			KVL1211A	ONE COMPACT AND 0523-EP WASH. SYSTEM KIT	

KVL1212A — EUR COMPACT PLUS CLEANING SYSTEM KIT

Code	Description	Qty	UOM
VL1398A0	1/4 M N.O. CIL PRESSURE SWITCH	1.000	PC
VM2172A0	LOCKING CLIP FOR PUMP WITH CIRCUIT	6.000	PC

KVL1211A — ONE COMPACT AND 0523-EP WASH. SYSTEM KIT

Code	Description	Qty	UOM
0H2427A0	XECC WASHING CIRCUIT HOLDING PLATE	1.000	PC
EL1440A0	WATER SELF CLEANING VALVE	1.000	PC
GN1526A0	INT. D.=6.9 TH=1.8 O-RIN	3.000	PC
RC1018A0	ZINC PLATED D12 ELASTIC CLAMP	1.000	PC
RC1019A0	D=10 ELASTIC CLAMP	14.000	PC
RC1130A0	130x2,6 CLAM	1.000	PC
RC1242A0	D=10 CLOSED CAP	2.000	PC
TB1402A0	TB2820A-DETERGENT CIRCUIT-FILTER PIPE	1.000	PC
TB2821A0	EPDM 6X10 L=40MM PIPE	6.000	PC
TB3004A0	TB2820A L=550mm EPDM BLACK PIPE	1.000	PC
TB3469A0		1.000	PC
VI1220A1	4,2x12 TCB SELF-TAPPING SCREW	4.000	PC
VL1019A0	VIBRATION DETERGENT PUMP	1.000	PC
VL1047A1	D6 PIPE HOLDER - D8 J.G. TERMINAL	1.000	PC
VL1054B0	ONE WASHING SYS INLET DISTRIBUTOR	1.000	PC
VL1102A1	DETERGENT LINE FILTER + BARBED VNR 6 MM	1.000	PC
VL1128A1	D6 BARBED CHECK VALVE	2.000	PC

COMPONENT			SPARE PART		
Code	*Description*	*Image*	*Code*	*Description*	*Kit components*
VL1166A	BB6-AR6 L FITTING		KVL1211A	ONE COMPACT AND 0523-EP WASH. SYSTEM KIT	
			KVL1209A	US PLUS 3 ROTOR ARMS WASHING SYSTEM KIT	

KVL1211A — ONE COMPACT AND 0523-EP WASH. SYSTEM KIT

Code	Description	Qty	UOM
VL1165A0	BAM-BB6 STRAIGHT FITTING	1.000	PC
VL1166A0	BB6-AR6 L FITTING	1.000	PC
VL1174C0	D1.2 MM CALIBRATED D1.2 MM	1.000	PC
VL1191A0	ONE WASHING DISTRIBUTOR OUTLETS KIT	1.000	PC
VM2172A0	LOCKING CLIP FOR PUMP WITH CIRCUIT	2.000	PC

KVL1209A — US PLUS 3 ROTOR ARMS WASHING SYSTEM KIT

Code	Description	Qty	UOM
0H2354A1	XEVC-XEVL PLUS WASHING CIRCUIT PLAT	1.000	PC
EL1450A0	US SELF-CLEANIN G WATER SOLENOID	4.000	PC
GN1526A0	INT. D.=6.9 TH=1.8 O-RIN	9.000	PC
RC1018A0	ZINC PLATED D12 ELASTIC CLAMP	12.000	PC
RC1019A0	D=10 ELASTIC CLAMP	15.000	PC
RC1130A0	130x2,6 CLAM	1.000	PC
RC1131A0	200x2.6 BLACK CLAMP	3.000	PC
RC1242A0	D=10 CLOSED CAP	2.000	PC
RC1356A0	"STRAIGHT THREADED FEMALE END 8x1/4"" BS	1.000	PC
TB2652A0		1.000	PC
TB2677A0		1.000	PC
TB2821A0	EPDM 6X10 L=40MM PIPE	6.000	PC
TB3004A0	TB2820A L=550mm EPDM BLACK PIPE	2.000	PC
TB3024C0		3.000	PC
TB3226A0		1.000	PC
TB3440A0	TB3132A L=1050mm EPDM WHITE-BLUE PIPE	1.000	PC

COMPONENT			SPARE PART		
Code	*Description*	*Image*	*Code*	*Description*	*Kit components*
VL1166A	BB6-AR6 L FITTING		KVL1209A	US PLUS 3 ROTOR ARMS WASHING SYSTEM KIT	

Code	Description	Qty	UOM
VL1019A0	VIBRATION DETERGENT PUMP	1.000	PC
VL1102A1	DETERGENT LINE FILTER + BARBED VNR 6 MM	1.000	PC
VL1127A1	6mm BARBED T-SHAPED FITTING	2.000	PC
VL1128A1	D6 BARBED CHECK VALVE	3.000	PC
VL1166A0	BB6-AR6 L FITTING	4.000	PC
VL1167A2	GN21 3 ROTOR ARMS B-B FLOW RESTRICTOR	1.000	PC
VL1174C0	D1.2 MM CALIBRATED D1.2 MM	1.000	PC
VL1185A0	2 WAYS PLUS WASHING DISTRIBUTOR	1.000	PC
VL1186A0	3 WAYS PLUS WASHING DISTRIBUTOR	1.000	PC
VL1190A0	PLUS WASHING SYSTEM INLET DISTRIBUTOR	1.000	PC
VL1214A0	BAYONET - 6mm BARBED NRV VALVE	1.000	PC
VL1398A0	1/4 M N.O. CIL PRESSURE SWITCH	1.000	PC
VM1605A0	CLIP TWIST LOCK DIAM. 10,2-12,7 MM	3.000	PC
VM2172A0	LOCKING CLIP FOR PUMP WITH CIRCUIT	9.000	PC

KVL1208A	US PLUS 2 ROTOR ARMS WASHING SYSTEM KIT		

Code	Description	Qty	UOM
0H2354A1	XEVC-XEVL PLUS WASHING CIRCUIT PLAT	1.000	PC
EL1450A0	US SELF-CLEANING WATER SOLENOID	4.000	PC

UNOX®

ASM2915C/0.D02 External cover

COMPONENT			SPARE PART		
Code	*Description*	*Image*	*Code*	*Description*	*Kit components*
VL1166A	BB6-AR6 L FITTING		KVL1208A	US PLUS 2 ROTOR ARMS WASHING SYSTEM KIT	

Code	Description	Qty	UOM
GN1526A0	INT. D.=6.9 TH=1.8 O-RIN	9.000	PC
RC1018A0	ZINC PLATED D12 ELASTIC CLAMP	3.000	PC
RC1019A0	D=10 ELASTIC CLAMP	2.000	PC
RC1130A0	130x2,6 CLAM	1.000	PC
RC1131A0	200x2.6 BLACK CLAMP	3.000	PC
RC1242A0	D=10 CLOSED CAP	2.000	PC
RC1356A0	"STRAIGHT THREADED FEMALE END 8x1/4"" BS	1.000	PC
TB2821A0	EPDM 6X10 L=40MM PIPE	6.000	PC
TB2994A0	HOOD DETERGENT PIPE	1.000	PC
TB3004A0	TB2820A L=550mm EPDM BLACK PIPE	1.000	PC
TB3005B0	TB3132A L=550mm EPDM WHITE-BLUE PIPE	1.000	PC
TB3440A0	TB3132A L=1050mm EPDM WHITE-BLUE PIPE	1.000	PC
VL1019A0	VIBRATION DETERGENT PUMP	1.000	PC
VL1047A1	D6 PIPE HOLDER - D8 J.G. TERMINAL	1.000	PC
VL1102A1	DETERGENT LINE FILTER + BARBED VNR 6 MM	1.000	PC
VL1128A1	D6 BARBED CHECK VALVE	2.000	PC
VL1141A1	BB6-BB6 STRAIGHT CONNECTION	1.000	PC
VL1166A0	BB6-AR6 L FITTING	4.000	PC
VL1174C0	D1.2 MM CALIBRATED D1.2 MM	1.000	PC

ASM2915C/0.D02 External cover

COMPONENT			SPARE PART		
Code	*Description*	*Image*	*Code*	*Description*	*Kit components*
VL1166A	BB6-AR6 L FITTING		KVL1208A	US PLUS 2 ROTOR ARMS WASHING SYSTEM KIT	

Code	Description	Qty	UOM
VL1186A0	3 WAYS PLUS WASHING DISTRIBUTOR	1.000	PC
VL1190A0	PLUS WASHING SYSTEM INLET DISTRIBUTOR	1.000	PC
VL1214A0	BAYONET - 6mm BARBED NRV VALVE	1.000	PC
VL1398A0	1/4 M N.O. CIL PRESSURE SWITCH	1.000	PC
VM1605A0	CLIP TWIST LOCK DIAM. 10,2-12,7 MM	3.000	PC
VM2172A0	LOCKING CLIP FOR PUMP WITH CIRCUIT	5.000	PC

KVL1207A	US PLUS 1 ROTOR ARM WASHING SYSTEM KIT		

Code	Description	Qty	UOM
0H2354A1	XEVC-XEVL PLUS WASHING CIRCUIT PLAT	1.000	PC
EL1450A0	US SELF-CLEANIN G WATER SOLENOID	3.000	PC
GN1526A0	INT. D.=6.9 TH=1.8 O-RIN	7.000	PC
RC1018A0	ZINC PLATED D12 ELASTIC CLAMP	2.000	PC
RC1019A0	D=10 ELASTIC CLAMP	14.000	PC
RC1130A0	130x2,6 CLAM	1.000	PC
RC1131A0	200x2.6 BLACK CLAMP	2.000	PC
RC1242A0	D=10 CLOSED CAP	2.000	PC
RC1356A0	"STRAIGHT THREADED FEMALE END 8x1/4"" BS	1.000	PC
TB2821A0	EPDM 6X10 L=40MM PIPE	6.000	PC
TB3004A0	TB2820A L=550mm EPDM BLACK PIPE	1.000	PC

UNOX

ASM2915C/0.D02 External cover

COMPONENT			SPARE PART		
Code	*Description*	*Image*	*Code*	*Description*	*Kit components*
VL1166A	BB6-AR6 L FITTING		KVL1207A	US PLUS 1 ROTOR ARM WASHING SYSTEM KIT	

Code	Description	Qty	UOM
TB3005B0	TB3132A L=550mm EPDM WHITE-BLUE PIPE	1.000	PC
TB3225B0	TB2820A-TANK-WASHYNG SYS CONNECTION	1.000	PC
TB3252A0		1.000	PC
VL1019A0	VIBRATION DETERGENT PUMP	1.000	PC
VL1047A1	D6 PIPE HOLDER - D8 J.G. TERMINAL	1.000	PC
VL1102A1	DETERGENT LINE FILTER + BARBED VNR 6 MM	1.000	PC
VL1128A1	D6 BARBED CHECK VALVE	2.000	PC
VL1166A0	BB6-AR6 L FITTING	3.000	PC
VL1174C0	D1.2 MM CALIBRATED D1.2 MM	1.000	PC
VL1185A0	2 WAYS PLUS WASHING DISTRIBUTOR	1.000	PC
VL1190A0	PLUS WASHING SYSTEM INLET DISTRIBUTOR	1.000	PC
VL1214A0	BAYONET - 6mm BARBED NRV VALVE	1.000	PC
VL1398A0	1/4 M N.O. CIL PRESSURE SWITCH	1.000	PC
VM1605A0	CLIP TWIST LOCK DIAM. 10,2-12,7 MM	3.000	PC
VM2172A0	LOCKING CLIP FOR PUMP WITH CIRCUIT	3.000	PC

KVL1198A	MM EU HOOD CLEANING SYSTEM KIT		

Code	Description	Qty	UOM
0H2213A1	HOOD WATER CIRCUIT PLAT	1.000	PC
EL1440A0	WATER SELF CLEANING VALVE	2.000	PC

ASM2915C/0.D02 External cover

COMPONENT			SPARE PART		
Code	*Description*	*Image*	*Code*	*Description*	*Kit components*
VL1166A	BB6-AR6 L FITTING		KVL1198A	MM EU HOOD CLEANING SYSTEM KIT	

Code	Description	Qty	UOM
GN1526A0	INT. D.=6.9 TH=1.8 O-RIN	5.000	PC
RC1018A0	ZINC PLATED D12 ELASTIC CLAMP	4.000	PC
RC1019A0	D=10 ELASTIC CLAMP	16.000	PC
RC1131A0	200x2.6 BLACK CLAMP	1.000	PC
RC1242A0	D=10 CLOSED CAP	2.000	PC
TB2821A0	EPDM 6X10 L=40MM PIPE	6.000	PC
TB2994A0	HOOD DETERGENT PIPE	2.000	PC
TB3252A0		2.000	PC
VI1220A1	4,2x12 TCB SELF-TAPPIN G SCREW	3.000	PC
VL1019A0	VIBRATION DETERGENT PUMP	1.000	PC
VL1047A1	D6 PIPE HOLDER - D8 J.G. TERMINAL	2.000	PC
VL1054B0	ONE WASHING SYS INLET DISTRIBUTOR	1.000	PC
VL1102A1	DETERGENT LINE FILTER + BARBED VNR 6 MM	1.000	PC
VL1127A1	6mm BARBED T-SHAPED FITTING	1.000	PC
VL1128A1	D6 BARBED CHECK VALVE	2.000	PC
VL1165A0	BAM-BB6 STRAIGHT FITTING	1.000	PC
VL1166A0	BB6-AR6 L FITTING	2.000	PC
VL1174C0	D1.2 MM CALIBRATED D1.2 MM	1.000	PC
VL1191A0	ONE WASHING DISTRIBUTOR OUTLETS KIT	1.000	PC
VL1214A0	BAYONET - 6mm BARBED NRV VALVE	1.000	PC

COMPONENT			SPARE PART		
Code	*Description*	*Image*	*Code*	*Description*	*Kit components*
VL1166A	BB6-AR6 L FITTING		KVL1198A	MM EU HOOD CLEANING SYSTEM KIT	Code / Description / Qty / UOM VM1605A0 CLIP TWIST LOCK DIAM. 10,2-12,7 MM 2.000 PC VM2172A0 LOCKING CLIP FOR PUMP WITH CIRCUIT 5.000 PC
			KVL1187A	3 ROTOR ARMS PLUS EU CLEANING SYSTEM KIT	Code / Description / Qty / UOM 0H2354A1 XEVC-XEVL PLUS WASHING CIRCUIT PLAT 1.000 PC EL1440A0 WATER SELF CLEANING VALVE 4.000 PC GN1526A0 INT. D.=6.9 TH=1.8 O-RIN 9.000 PC RC1018A0 ZINC PLATED D12 ELASTIC CLAMP 11.000 PC RC1019A0 D=10 ELASTIC CLAMP 16.000 PC RC1130A0 130x2,6 CLAM 1.000 PC RC1131A0 200x2.6 BLACK CLAMP 3.000 PC RC1242A0 D=10 CLOSED CAP 2.000 PC RC1356A0 "STRAIGHT THREADED FEMALE END 8x1/4"" BS 1.000 PC TB2652A0 1.000 PC TB2677A0 1.000 PC TB2821A0 EPDM 6X10 L=40MM PIPE 6.000 PC TB3004A0 TB2820A L=550mm EPDM BLACK PIPE 2.000 PC TB3024C0 3.000 PC TB3226A0 1.000 PC TB3440A0 TB3132A L=1050mm EPDM WHITE-BLUE PIPE 1.000 PC VL1019A0 VIBRATION DETERGENT PUMP 1.000 PC VL1047A1 D6 PIPE HOLDER - D8 J.G. TERMINAL 1.000 PC VL1102A1 DETERGENT LINE FILTER + BARBED VNR 6 MM 1.000 PC

COMPONENT			SPARE PART		
Code	*Description*	*Image*	*Code*	*Description*	*Kit components*
VL1166A	BB6-AR6 L FITTING		KVL1187A	3 ROTOR ARMS PLUS EU CLEANING SYSTEM KIT	

Code	Description	Qty	UOM
VL1127A1	6mm BARBED T-SHAPED FITTING	2.000	PC
VL1128A1	D6 BARBED CHECK VALVE	3.000	PC
VL1166A0	BB6-AR6 L FITTING	4.000	PC
VL1167A2	GN21 3 ROTOR ARMS B-B FLOW RESTRICTOR	1.000	PC
VL1174C0	D1.2 MM CALIBRATED D1.2 MM	1.000	PC
VL1186A0	3 WAYS PLUS WASHING DISTRIBUTOR	1.000	PC
VL1190A0	PLUS WASHING SYSTEM INLET DISTRIBUTOR	1.000	PC
VL1214A0	BAYONET - 6mm BARBED NRV VALVE	1.000	PC
VL1398A0	1/4 M N.O. CIL PRESSURE SWITCH	1.000	PC
VM1605A0	CLIP TWIST LOCK DIAM. 10,2-12,7 MM	3.000	PC
VM2172A0	LOCKING CLIP FOR PUMP WITH CIRCUIT	5.000	PC

KVL1184A	2 ROTOR ARMS PLUS EU CLEANING SYSTEM KIT		

Code	Description	Qty	UOM
0H2354A1	XEVC-XEVL PLUS WASHING CIRCUIT PLAT	1.000	PC
EL1440A0	WATER SELF CLEANING VALVE	4.000	PC
GN1526A0	INT. D.=6.9 TH=1.8 O-RIN	9.000	PC
RC1018A0	ZINC PLATED D12 ELASTIC CLAMP	3.000	PC
RC1019A0	D=10 ELASTIC CLAMP	15.000	PC
RC1130A0	130x2,6 CLAM	1.000	PC
RC1131A0	200x2.6 BLACK CLAMP	3.000	PC
RC1242A0	D=10 CLOSED CAP	2.000	PC

COMPONENT			SPARE PART		
Code	*Description*	*Image*	*Code*	*Description*	*Kit components*
VL1166A	BB6-AR6 L FITTING		KVL1184A	2 ROTOR ARMS PLUS EU CLEANING SYSTEM KIT	

Code	Description	Qty	UOM
RC1356A0	"STRAIGHT THREADED FEMALE END 8x1/4"" BS	1.000	PC
TB2821A0	EPDM 6X10 L=40MM PIPE	6.000	PC
TB2994A0	HOOD DETERGENT PIPE	1.000	PC
TB3004A0	TB2820A L=550mm EPDM BLACK PIPE	2.000	PC
TB3005B0	TB3132A L=550mm EPDM WHITE-BLUE PIPE	1.000	PC
TB3440A0	TB3132A L=1050mm EPDM WHITE-BLUE PIPE	1.000	PC
VL1019A0	VIBRATION DETERGENT PUMP	1.000	PC
VL1047A1	D6 PIPE HOLDER - D8 J.G. TERMINAL	1.000	PC
VL1102A1	DETERGENT LINE FILTER + BARBED VNR 6 MM	1.000	PC
VL1128A1	D6 BARBED CHECK VALVE	2.000	PC
VL1141A1	BB6-BB6 STRAIGHT CONNECTION	1.000	PC
VL1166A0	BB6-AR6 L FITTING	4.000	PC
VL1174C0	D1.2 MM CALIBRATED D1.2 MM	1.000	PC
VL1186A0	3 WAYS PLUS WASHING DISTRIBUTOR	1.000	PC
VL1190A0	PLUS WASHING SYSTEM INLET DISTRIBUTOR	1.000	PC
VL1214A0	BAYONET - 6mm BARBED NRV VALVE	1.000	PC

COMPONENT			SPARE PART		
Code	*Description*	*Image*	*Code*	*Description*	*Kit components*
VL1166A	BB6-AR6 L FITTING		KVL1184A	2 ROTOR ARMS PLUS EU CLEANING SYSTEM KIT	
			KVL1183A	1 ROTOR ARM PLUS CLEANING SYSTEM KIT	

KVL1184A — 2 ROTOR ARMS PLUS EU CLEANING SYSTEM KIT

Code	Description	Qty	UOM
VL1398A0	1/4 M N.O. CIL PRESSURE SWITCH	1.000	PC
VM1605A0	CLIP TWIST LOCK DIAM. 10,2-12,7 MM	3.000	PC
VM2172A0	LOCKING CLIP FOR PUMP WITH CIRCUIT	5.000	PC

KVL1183A — 1 ROTOR ARM PLUS CLEANING SYSTEM KIT

Code	Description	Qty	UOM
0H2354A1	XEVC-XEVL PLUS WASHING CIRCUIT PLAT	1.000	PC
EL1440A0	WATER SELF CLEANING VALVE	3.000	PC
GN1526A0	INT. D.=6.9 TH=1.8 O-RIN	7.000	PC
RC1018A0	ZINC PLATED D12 ELASTIC CLAMP	2.000	PC
RC1019A0	D=10 ELASTIC CLAMP	14.000	PC
RC1130A0	130x2,6 CLAM	1.000	PC
RC1131A0	200x2.6 BLACK CLAMP	2.000	PC
RC1242A0	D=10 CLOSED CAP	2.000	PC
RC1356A0	"STRAIGHT THREADED FEMALE END 8x1/4"" BS	1.000	PC
TB2821A0	EPDM 6X10 L=40MM PIPE	6.000	PC
TB3004A0	TB2820A L=550mm EPDM BLACK PIPE	1.000	PC
TB3005B0	TB3132A L=550mm EPDM WHITE-BLUE PIPE	1.000	PC
TB3225B0	TB2820A-TAN K-WASHYNG SYS CONNECTION	1.000	PC
TB3252A0		1.000	PC
VL1019A0	VIBRATION DETERGENT PUMP	1.000	PC
VL1047A1	D6 PIPE HOLDER - D8 J.G. TERMINAL	1.000	PC

ASM2915C/0.D02 External cover

COMPONENT			SPARE PART		
Code	*Description*	*Image*	*Code*	*Description*	*Kit components*
VL1166A	BB6-AR6 L FITTING		KVL1183A	1 ROTOR ARM PLUS CLEANING SYSTEM KIT	

Code	Description	Qty	UOM
VL1102A1	DETERGENT LINE FILTER + BARBED VNR 6 MM	1.000	PC
VL1128A1	D6 BARBED CHECK VALVE	2.000	PC
VL1166A0	BB6-AR6 L FITTING	3.000	PC
VL1174C0	D1.2 MM CALIBRATED D1.2 MM	1.000	PC
VL1185A0	2 WAYS PLUS WASHING DISTRIBUTOR	1.000	PC
VL1190A0	PLUS WASHING SYSTEM INLET DISTRIBUTOR	1.000	PC
VL1214A0	BAYONET - 6mm BARBED NRV VALVE	1.000	PC
VL1398A0	1/4 M N.O. CIL PRESSURE SWITCH	1.000	PC
VM1605A0	CLIP TWIST LOCK DIAM. 10,2-12,7 MM	3.000	PC
VM2172A0	LOCKING CLIP FOR PUMP WITH CIRCUIT	4.000	PC

KVL1182A	ONE 1ROT CLEANING SYSTEM KIT (0311 EXC.)		

Code	Description	Qty	UOM
0H2202A1	ONE WASHING WITH STEAM VALVE SUPPORT	1.000	PC
EL1440A0	WATER SELF CLEANING VALVE	1.000	PC
GN1526A0	INT. D.=6.9 TH=1.8 O-RIN	3.000	PC
RC1018A0	ZINC PLATED D12 ELASTIC CLAMP	1.000	PC
RC1019A0	D=10 ELASTIC CLAMP	14.000	PC
RC1130A0	130x2,6 CLAM	2.000	PC
RC1242A0	D=10 CLOSED CAP	2.000	PC
TB2821A0	EPDM 6X10 L=40MM PIPE	6.000	PC

ASM2915C/0.D02 External cover

COMPONENT			SPARE PART		
Code	*Description*	*Image*	*Code*	*Description*	*Kit components*
VL1166A	BB6-AR6 L FITTING		KVL1182A	ONE 1ROT CLEANING SYSTEM KIT (0311 EXC.)	
			KVL1166A	BB6-AR6 L FITTING 5 PCS KIT	

KVL1182A — ONE 1ROT CLEANING SYSTEM KIT (0311 EXC.)

Code	Description	Qty	UOM
TB3004A0	TB2820A L=550mm EPDM BLACK PIPE	1.000	PC
TB3009B0	TB3132A-ONE OVEN WASHING INLET	1.000	PC
TB3225B0	TB2820A-TANK-WASHYNG SYS CONNECTION	1.000	PC
VI1220A1	4,2x12 TCB SELF-TAPPING SCREW	1.000	PC
VL1019A0	VIBRATION DETERGENT PUMP	1.000	PC
VL1047A1	D6 PIPE HOLDER - D8 J.G. TERMINAL	1.000	PC
VL1054B0	ONE WASHING SYS INLET DISTRIBUTOR	1.000	PC
VL1102A1	DETERGENT LINE FILTER + BARBED VNR 6 MM	1.000	PC
VL1128A1	D6 BARBED CHECK VALVE	2.000	PC
VL1166A0	BB6-AR6 L FITTING	1.000	PC
VL1174C0	D1.2 MM CALIBRATED D1.2 MM	1.000	PC
VL1191A0	ONE WASHING DISTRIBUTOR OUTLETS KIT	1.000	PC
VL1214A0	BAYONET - 6mm BARBED NRV VALVE	1.000	PC
VM2172A0	LOCKING CLIP FOR PUMP WITH CIRCUIT	2.000	PC

KVL1166A — BB6-AR6 L FITTING 5 PCS KIT

Code	Description	Qty	UOM
VL1166A0	BB6-AR6 L FITTING	5.000	PC

ASM2915C/0.D02 External cover

COMPONENT			SPARE PART		
Code	*Description*	*Image*	*Code*	*Description*	*Kit components*
VM2172A	LOCKING CLIP FOR PUMP WITH CIRCUI	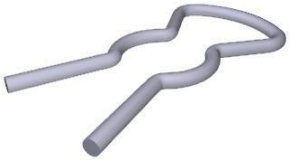	VM2172A0	LOCKING CLIP FOR PUMP WITH CIRCUI	
VM1991A	CHEFTOP E SERIES DRIP TRAY		KVM1991A	E SERIES CHEFTOP DRIP TRAY	Code / Description / Qty / UOM VM1220A0 — CLIP TO FIX DRIP TRAY C.T — 4.000 — PC VM1991A0 — CHEFTOP E SERIES DRIP TRAY — 1.000 — PC VM2074A1 — DRAWER SUPPORT SCREW WITH CLIP — 4.000 — PC
VM2035A	DRAIN PIPE SUPPORT		KVM2035A	DRAIN PIPE SUPPORT 2 PCS. KI	Code / Description / Qty / UOM VM2035A0 — DRAIN PIPE SUPPORT — 2.000 — PC
VM2061A	ACCESSORIES CABLES WALL PASSING	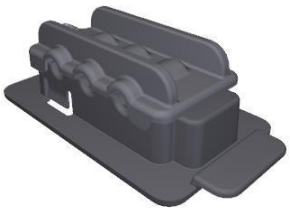	KVM1505A	THROUGH-WALL CONNECTION+DIAPHRAGM KIT	Code / Description / Qty / UOM VI1220A1 — 4,2x12 TCB SELF-TAPPING SCREW — 1.000 — PC VM1505A0 — WALL PASSING WITH DIAPHRAGM — 3.000 — PC VM2055A0 — UPPER WALL PASSING ACCESSORY CABLES — 1.000 — PC VM2056A0 — LOWER WALL PASSING ACCESSORY CABLES — 1.000 — PC

ASM2915C/0.D02 External cover

COMPONENT			SPARE PART		
Code	*Description*	*Image*	*Code*	*Description*	*Kit components*
VM2074A	DRIP TRAY FIXING CLIP WITH SCREW		KVM1220A	CT/BT DRIP TRAY FIXING CLIPS 4PCS KIT	Code / Description / Qty / UOM VI1220A1 — 4,2x12 TCB SELF-TAPPING SCREW — 4.000 — PC VM1220A0 — CLIP TO FIX DRIP TRAY C.T — 4.000 — PC VM2074A1 — DRAWER SUPPORT SCREW WITH CLIP — 4.000 — PC
VM2249A	COOKING CHAMBER FRONT CORNER		KVM2249A	CHAMBER FRONT PROFILE CORNER KIT	Code / Description / Qty / UOM VM2249A0 — COOKING CHAMBER FRONT CORNER — 1.000 — PC
VM2311A	SCREWS COVER		KVM2311A	SCREWS COVER PLATE KIT	Code / Description / Qty / UOM VM2311A0 — SCREWS COVER — 1.000 — PC
VM2450A	THROUG-WALL CONNECTION 3 PIPES		KVM2450A	3 PIPES THROUGH-WALL CONNECTION KIT	Code / Description / Qty / UOM VM2450A0 — THROUG-WALL CONNECTION 3 PIPES — 1.000 — PC
VP1121A	LEFT-RIGHT WATER SEALING CAP	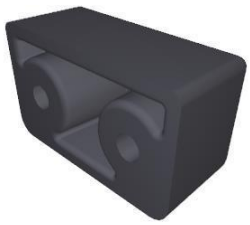	VP1121A0	LEFT-RIGHT WATER SEALING CAP	

ASM2927A/0.D03 - Electrical system



ASM2927A/0.D03 - Electrical system

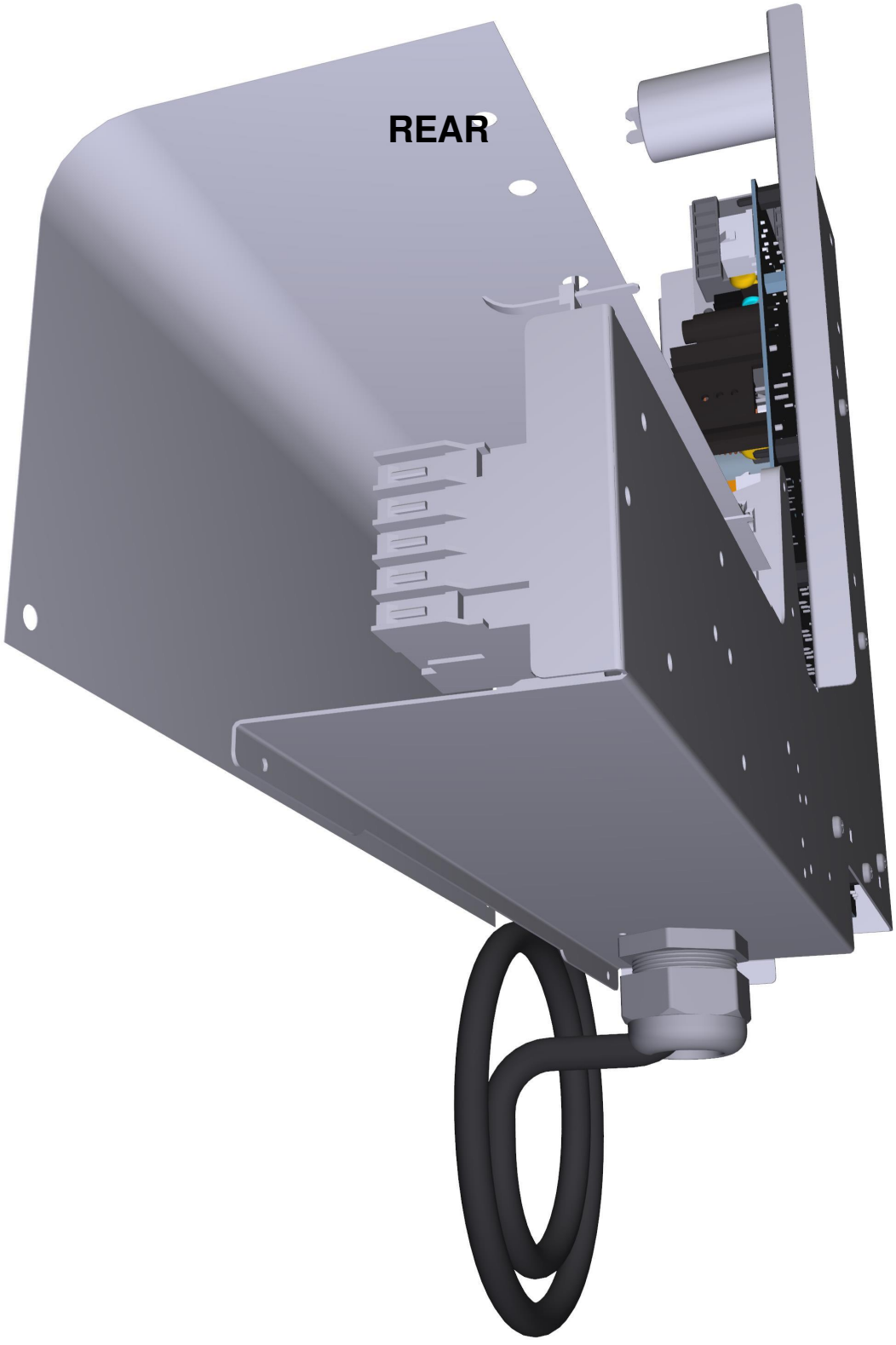

COMPONENT			SPARE PART		
Code	*Description*	*Image*	*Code*	*Description*	*Kit components*
0H7495A	0311 COMPONENTS HOLDER PROFILE		OUTOFPRODUCTIO	ITEM OUT OF PRODUCTION	
VE1115A	20 A 230V 4 POLES MINICONTACTOR	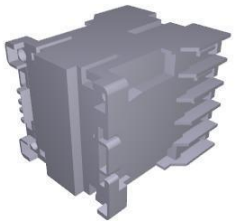	KVE1115A	20A 230V 4 POLES MINICONTACTOR KI	**Code** / **Description** / **Qty** / **UOM** VE1115A0 / 20 A 230V 4 POLES MINICONTACTOR / 1.000 / PC VM1075A1 / PLASTIC CLIP TO FIX CONTACTORS / 4.000 / PC
VM1056A	SMALL CONTACTOR BRACKET VE1115A		VM1056A0	SMALL CONTACTOR BRACKET VE1115A	
PE2037A	MIND.Maps ONE POWER CARD		KPE2037A	MIND.MAPS ONE POWER BOARD KIT	**Code** / **Description** / **Qty** / **UOM** PE2037A0 / MIND.Maps ONE POWER CARD / 1.000 / PC VI1850A0 / TCB M4x6 SCREW / 9.000 / PC VM1745A0 / CARD SUPPORT / 9.000 / PC
VM1745A	CARD SUPPORT		KVM1745A	BOARD SUPPORT 10 PCS KIT	**Code** / **Description** / **Qty** / **UOM** VM1745A0 / CARD SUPPORT / 10.000 / PC

COMPONENT			SPARE PART		
Code	*Description*	*Image*	*Code*	*Description*	*Kit components*
VE1644A	PG 29 STRAIN RELIEF NUT	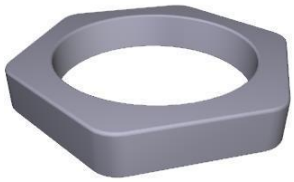	KVE1645A	REDUCED PG 29 STRAIN RELIEF + NUT KIT	Code: VE1644A0 — Description: PG 29 STRAIN RELIEF NUT — Qty: 1.000 — UOM: PC Code: VE1645A1 — Description: REDUCED PG 29 STRAIN RELIEF — Qty: 1.000 — UOM: PC
VE1645A	REDUCED PG 29 STRAIN RELIEF		KVE1645A	REDUCED PG 29 STRAIN RELIEF + NUT KIT	Code: VE1644A0 — Description: PG 29 STRAIN RELIEF NUT — Qty: 1.000 — UOM: PC Code: VE1645A1 — Description: REDUCED PG 29 STRAIN RELIEF — Qty: 1.000 — UOM: PC
CE1355A	CABLE 5 X 2,5 MMQ H07RNF L = 1,5 MT		KCE1355A	L=1.5M 5x2.5mmq POWER CABLE KIT	Code: CE1355A1 — Description: CABLE 5 X 2,5 MMQ H07RNF L = 1,5 MT — Qty: 1.000 — UOM: PC
CN1003A	6,3 Uf MOTOR CAPACITOR	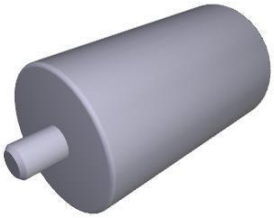	KCN1003A	6,3 uF MOTOR CAPACITOR KIT	Code: CN1003A0 — Description: 6,3 Uf MOTOR CAPACITOR — Qty: 1.000 — UOM: PC Code: VI1931A0 — Description: M8x1.65 H4 CH13 ZINC PLATED NUT — Qty: 1.000 — UOM: PC Code: VI1932A0 — Description: D8 INDENTED ZINC PLATED WASHER — Qty: 1.000 — UOM: PC
MR1004A	41A 450V 7 POLES TERMINAL		KMR1004A	7FTW 1+2+3/4+5+6 TERMINAL BLOCK KIT	Code: MR1004A1 — Description: 41A 450V 7 POLES TERMINAL — Qty: 1.000 — UOM: PC

COMPONENT			SPARE PART		
Code	*Description*	*Image*	*Code*	*Description*	*Kit components*
VE1639A	TRANSFORMER 230-12Vac 60VA		KVE1639A	230-12Vac 60VA TRANSFORMER KIT	Code / Description / Qty / UOM VE1639A0 — TRANSFORMER 230-12Vac 60VA — 1.000 — PC VI1950A0 — ST. STEEL 4,2X13 TCB SELF-DRILLING SCREW — 4.000 — PC
VM2387A	MM REMOTE CONTROL SWITCH PROTECTION	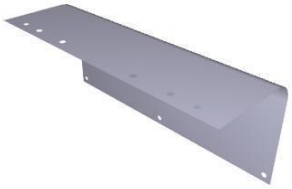	VM2387A0	MM REMOTE CONTROL SWITCH PROTECTION	

ASM4031B/0.D02 - Door

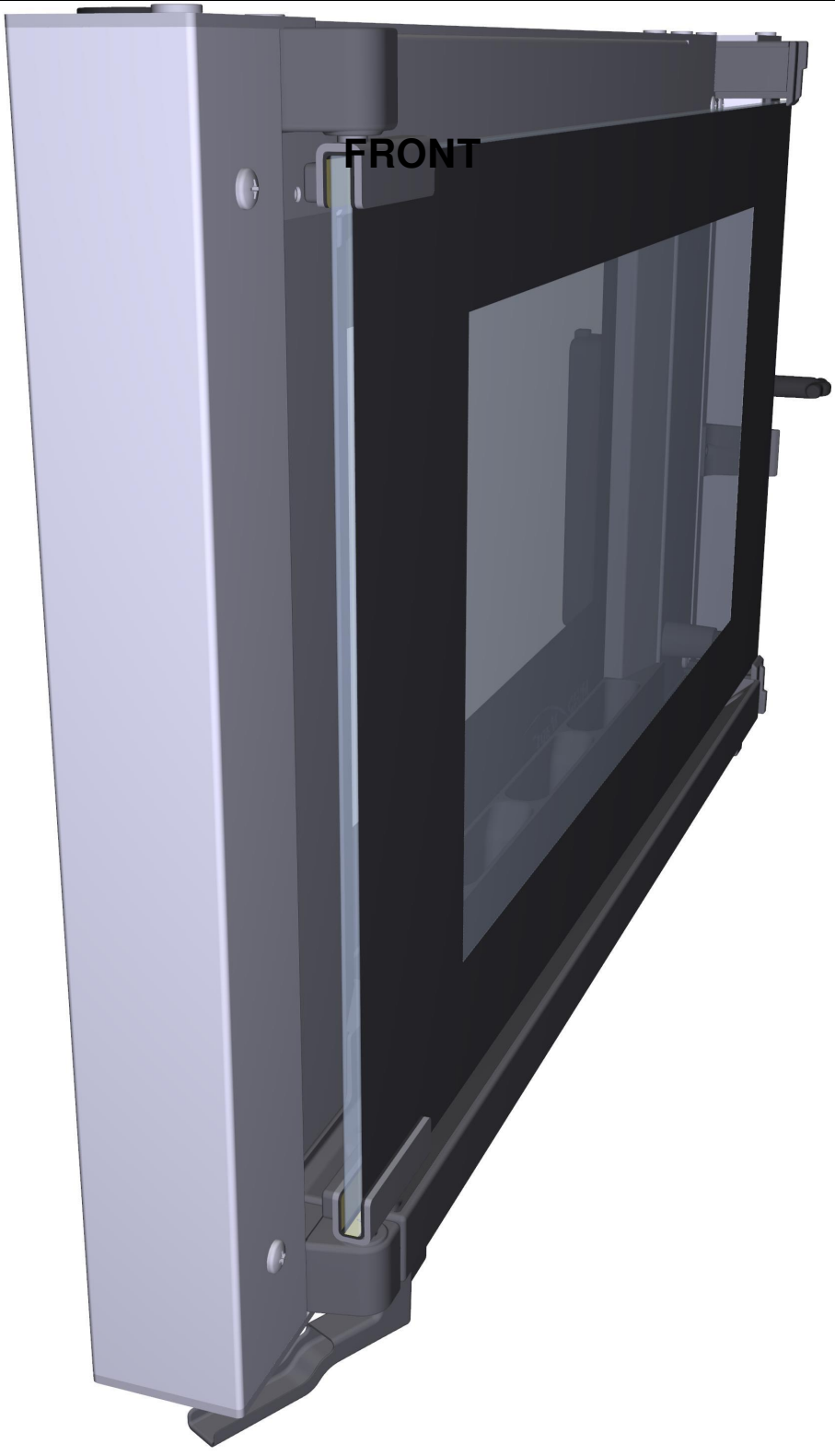

ASM4031B/0.D02 - Door



COMPONENT			SPARE PART		
Code	*Description*	*Image*	*Code*	*Description*	*Kit components*
0B1122B	MM CT 750mm DOOR LOWER BEA	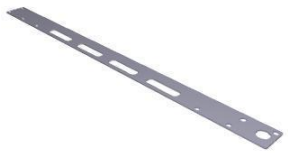	K0B1122BR	CHEFTOP MM -M RIGHT DOOR LOWER BEAM KIT	

Code	Description	Qty	UOM
0B1122B0	MM CT 750mm DOOR LOWER BEAM	1.000	PC
RC1200A0	ED=4 WIRE D=0.5 H24 COMPRESSION SPRING	2.000	PC
VE1030A1	MAGNET FOR DOOR MICROSWITCH D=22,9mm	1.000	PC
VI1103A0	40X12 TBSP SCREW FOR PLASTIC	1.000	PC
VI1220A1	4,2x12 TCB SELF-TAPPING SCREW	1.000	PC
VI1930A1	5x20 ST. STEEL CHIP SCREW	8.000	PC
VI1996A0	M5x35 SCREW	7.000	PC
VM1794A0	250x4.8 PA66 BLACK CLAMP	2.000	PC
VM2103A0	CLAMP LOCK	2.000	PC
VM2259B0		1.000	PC
VM2261B0	MM -M DOOR RIGHT LOWER CAP	1.000	PC
VM2267A0	INTERNAL GLASS LOCKING SYSTEM SLIDER	1.000	PC
VM2268A0	DOOR MAGNET COVER	1.000	PC
VM2269B0	INNER GLASS FIXING CAP	1.000	PC
VM2274A0	GROOVED BUSHING	1.000	PC
VM2305A0	MM SERIES DOOR CAP FIXING PAWL	7.000	PC
VP1080A0	UPPER HINGE CAP FOR LOWER INNER GLASS	1.000	PC

K0B1122BL	CHEFTOP MM -M LEFT DOOR LOWER BEAM KIT		

Code	Description	Qty	UOM
0B1122B0	MM CT 750mm DOOR LOWER BEAM	1.000	PC

COMPONENT			SPARE PART		
Code	*Description*	*Image*	*Code*	*Description*	*Kit components*
0B1122B	MM CT 750mm DOOR LOWER BEA	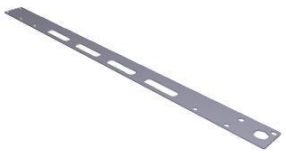	K0B1122BL	CHEFTOP MM -M LEFT DOOR LOWER BEAM KIT	

Code	Description	Qty	UOM
RC1200A0	ED=4 WIRE D=0.5 H24 COMPRESSION SPRING	2.000	PC
VE1030A1	MAGNET FOR DOOR MICROSWITCH D=22,9mm	1.000	PC
VI1103A0	40X12 TBSP SCREW FOR PLASTIC	1.000	PC
VI1220A1	4,2x12 TCB SELF-TAPPING SCREW	1.000	PC
VI1930A1	5x20 ST. STEEL CHIP SCREW	8.000	PC
VI1996A0	M5x35 SCREW	6.000	PC
VM1794A0	250x4.8 PA66 BLACK CLAMP	2.000	PC
VM2103A0	CLAMP LOCK	2.000	PC
VM2267A0	INTERNAL GLASS LOCKING SYSTEM SLIDER	1.000	PC
VM2268A0	DOOR MAGNET COVER	1.000	PC
VM2269B0	INNER GLASS FIXING CAP	1.000	PC
VM2274A0	GROOVED BUSHING	1.000	PC
VM2305A0	MM SERIES DOOR CAP FIXING PAWL	7.000	PC
VM2384B0	MM LEFT DOOR RIGHT LOWER CAP	1.000	PC
VM2386B0	MM -M LEFT DOOR LEFT LOWER CAP KI	1.000	PC
VP1081A0	UPPER HINGE CAP FOR UPPER INNER GLASS	1.000	PC

COMPONENT			SPARE PART		
Code	*Description*	*Image*	*Code*	*Description*	*Kit components*
0B1165A	XEVC-0311-E EXT GLASS SUPPORT PROFILE		0B1165A1	XEVC-0311-E EXT GLASS SUPPORT PROFILE	
0B1192A	0311 LEFT - DOOR LEFT EXT COLUMN		0B1192A0	0311 LEFT - DOOR LEFT EXT COLUMN	
0B1193A	0311 LEFT - DOOR RIGHT INT COLUMN		OUTOFPRODUCTIO	ITEM OUT OF PRODUCTION	
0B1194A	0311 LEFT - DOOR LEFT INT COLUMN		OUTOFPRODUCTIO	ITEM OUT OF PRODUCTION	
0B1205B	0311 LEFT - DOOR RIGHT EXT COLUMN		0B1205B1	0311 LEFT - DOOR RIGHT EXT COLUMN	

COMPONENT			SPARE PART		
Code	*Description*	*Image*	*Code*	*Description*	*Kit components*
0B1216B	MM DOUBLE GLASS DOOR 750mm UPPER BEAM	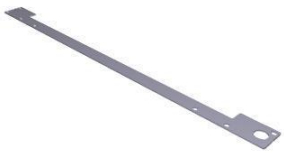	0B1216B0	MM DOUBLE GLASS DOOR 750mm UPPER BEAM	
0B1217A	MM DOUBLE GLASS DOOR INT UPPER BEAM 750		OUTOFPRODUCTIO	ITEM OUT OF PRODUCTION	
VM2284B	750 SERIES DRIP PROFILE KIT		KVM2284B	750 -M SERIES DRIP PROFILE KIT	Code: VM2284B0 — Description: 750 SERIES DRIP PROFILE KIT — Qty: 1.000 — UOM: PC
VM2313A	MM DRIP TRAY RIGHT DRAIN PIPE		KVM2313A	MM DRIP PROFILE DRAIN RIGHT PIPE KIT	Code: VI1220A1 — Description: 4,2x12 TCB SELF-TAPPING SCREW — Qty: 1.000 — UOM: PC Code: VM2313A0 — Description: MM DRIP TRAY RIGHT DRAIN PIPE — Qty: 1.000 — UOM: PC
VM2314A	MM DRIP PROFILE CAP	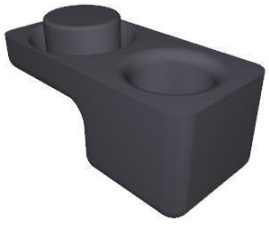	KVM2314A	MIND.Maps DRIP TRAY CAP	Code: GN1525A0 — Description: O-RING INT DIAM 9,5 THK 1 NBR 70 — Qty: 1.000 — UOM: PC Code: VI1103A0 — Description: 40X12 TBSP SCREW FOR PLASTIC — Qty: 1.000 — UOM: PC Code: VM2314A0 — Description: MM DRIP PROFILE CAP — Qty: 1.000 — UOM: PC

COMPONENT			SPARE PART		
Code	*Description*	*Image*	*Code*	*Description*	*Kit components*
VM1630A	INTERNAL GLASS PUSHING CAP		KVM1630A	CAP FOR INTERNAL GLASS 10 PCS KIT	Code: VM1630A1 — Description: INTERNAL GLASS PUSHING CAP — Qty: 10.000 — UOM: PC
VM2315B	S6 INTERNAL GLASS SUPPORT		KVM2315B	3 PCS MM -M INTERNAL GLASS SUPPORT KIT	Code: VI1220A1 — Description: 4,2x12 TCB SELF-TAPPING SCREW — Qty: 3.000 — UOM: PC Code: VM1630A1 — Description: INTERNAL GLASS PUSHING CAP — Qty: 3.000 — UOM: PC Code: VM2315B0 — Description: S6 INTERNAL GLASS SUPPORT — Qty: 3.000 — UOM: PC
CR1103A	INTERNAL GLASS ST. STEEL UPPER HINGE		KCR1103A	INTERNAL GLASS UPPER HINGE KIT	Code: CR1103A0 — Description: INTERNAL GLASS ST. STEEL UPPER HINGE — Qty: 1.000 — UOM: PC Code: GN1182A1 — Description: INTERNAL GLASS HINGE CR1103-1104 SEAL — Qty: 1.000 — UOM: PC Code: VI1810A0 — Description: M6X6 STAINLESS STEEL FLATHEAD SCREW — Qty: 3.000 — UOM: PC Code: VM2399A0 — Description: DOOR HINGES HEADLESS SCREWS COVER — Qty: 1.000 — UOM: PC Code: VM2476A0 — Description: BL SP H6 INTERNAL GLASS HINGE GASKET — Qty: 1.000 — UOM: PC Code: VP1163A0 — Description: INNER GLASS HOLDING PROFILE - ONE OVENS — Qty: 1.000 — UOM: PC

COMPONENT			SPARE PART		
Code	*Description*	*Image*	*Code*	*Description*	*Kit components*
GN1182A	INTERNAL GLASS HINGE CR1103-1104 SEAL		KCR1104A	INTERNAL GLASS LOWER HINGE KIT	**Code** / **Description** / **Qty** / **UOM** CR1104A0 / INTERNAL GLASS ST. STEEL LOWER HINGE / 1.000 / PC GN1182A1 / INTERNAL GLASS HINGE CR1103-1104 SEAL / 1.000 / PC VI1810A0 / M6X6 STAINLESS STEEL FLATHEAD SCREW / 3.000 / PC VM2399A0 / DOOR HINGES HEADLESS SCREWS COVER / 1.000 / PC VM2476A0 / BL SP H6 INTERNAL GLASS HINGE GASKET / 1.000 / PC VP1163A0 / INNER GLASS HOLDING PROFILE - ONE OVENS / 1.000 / PC
			KCR1103A	INTERNAL GLASS UPPER HINGE KIT	**Code** / **Description** / **Qty** / **UOM** CR1103A0 / INTERNAL GLASS ST. STEEL UPPER HINGE / 1.000 / PC GN1182A1 / INTERNAL GLASS HINGE CR1103-1104 SEAL / 1.000 / PC VI1810A0 / M6X6 STAINLESS STEEL FLATHEAD SCREW / 3.000 / PC VM2399A0 / DOOR HINGES HEADLESS SCREWS COVER / 1.000 / PC VM2476A0 / BL SP H6 INTERNAL GLASS HINGE GASKET / 1.000 / PC VP1163A0 / INNER GLASS HOLDING PROFILE - ONE OVENS / 1.000 / PC

COMPONENT			SPARE PART		
Code	*Description*	*Image*	*Code*	*Description*	*Kit components*
VM2399A	DOOR HINGES HEADLESS SCREWS COVER	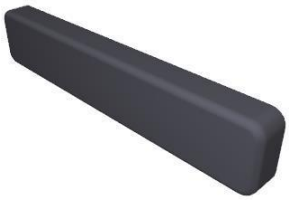	VM2399A0	DOOR HINGES HEADLESS SCREWS COVER	
CR1104A	INTERNAL GLASS ST. STEEL LOWER HINGE	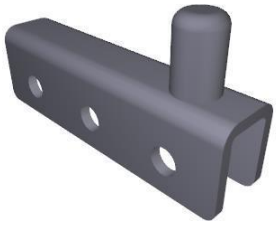	KCR1104A	INTERNAL GLASS LOWER HINGE KIT	**Code** / **Description** / **Qty** / **UOM** CR1104A0 — INTERNAL GLASS ST. STEEL LOWER HINGE — 1.000 — PC GN1182A1 — INTERNAL GLASS HINGE CR1103-1104 SEAL — 1.000 — PC VI1810A0 — M6X6 STAINLESS STEEL FLATHEAD SCREW — 3.000 — PC VM2399A0 — DOOR HINGES HEADLESS SCREWS COVER — 1.000 — PC VM2476A0 — BL SP H6 INTERNAL GLASS HINGE GASKET — 1.000 — PC VP1163A0 — INNER GLASS HOLDING PROFILE - ONE OVENS — 1.000 — PC
GN1182A	INTERNAL GLASS HINGE CR1103-1104 SEAL		KCR1104A	INTERNAL GLASS LOWER HINGE KIT	**Code** / **Description** / **Qty** / **UOM** CR1104A0 — INTERNAL GLASS ST. STEEL LOWER HINGE — 1.000 — PC GN1182A1 — INTERNAL GLASS HINGE CR1103-1104 SEAL — 1.000 — PC VI1810A0 — M6X6 STAINLESS STEEL FLATHEAD SCREW — 3.000 — PC VM2399A0 — DOOR HINGES HEADLESS SCREWS COVER — 1.000 — PC

COMPONENT			SPARE PART		
Code	*Description*	*Image*	*Code*	*Description*	*Kit components*
GN1182A	INTERNAL GLASS HINGE CR1103-1104 SEAL		KCR1104A	INTERNAL GLASS LOWER HINGE KIT	**Code / Description / Qty / UOM** VM2476A0 — BL SP H6 INTERNAL GLASS HINGE GASKET — 1.000 — PC VP1163A0 — INNER GLASS HOLDING PROFILE - ONE OVENS — 1.000 — PC
			KCR1103A	INTERNAL GLASS UPPER HINGE KIT	**Code / Description / Qty / UOM** CR1103A0 — INTERNAL GLASS ST. STEEL UPPER HINGE — 1.000 — PC GN1182A1 — INTERNAL GLASS HINGE CR1103-1104 SEAL — 1.000 — PC VI1810A0 — M6X6 STAINLESS STEEL FLATHEAD SCREW — 3.000 — PC VM2399A0 — DOOR HINGES HEADLESS SCREWS COVER — 1.000 — PC VM2476A0 — BL SP H6 INTERNAL GLASS HINGE GASKET — 1.000 — PC VP1163A0 — INNER GLASS HOLDING PROFILE - ONE OVENS — 1.000 — PC
VM2399A	DOOR HINGES HEADLESS SCREWS COVER	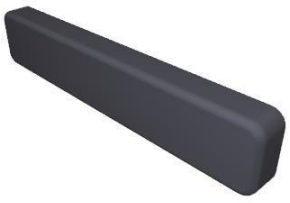	VM2399A0	DOOR HINGES HEADLESS SCREWS COVER	

COMPONENT			SPARE PART		
Code	*Description*	*Image*	*Code*	*Description*	*Kit components*
VT1279B	XEVC-0311-E 643x319x6 SINGLE INNER GLASS	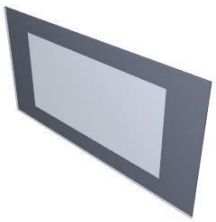	KVT1279B	0311 INTERNAL SINGLE GLASS KIT	Code: VT1279B0 — Description: XEVC-0311-E 643x319x6 SINGLE INNER GLASS — Qty: 1.000 — UOM: PC
VM2316A	CONTROL BOARD H10 COOLING FAN HOLDER		KVM2316A	PANEL COOLING FAN SUPPORT KIT	Code: VM2316A0 — Description: CONTROL BOARD H10 COOLING FAN HOLDER — Qty: 1.000 — UOM: PC
VN1177A	CONTROL BOARD COOLING FAN	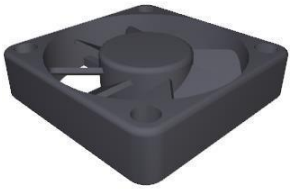	KVN1177A	CONTROL BOARD COOLING FAN KIT	Code: VN1177A0 — Description: CONTROL BOARD COOLING FAN — Qty: 1.000 — UOM: PC
VI1930A	5x20 ST. STEEL CHIP SCREW		VI1147A0	5X25 STAINLESS STEEL SCREW	
VI1996A	M5x35 SCREW		VI1996A0	M5x35 SCREW	

COMPONENT			SPARE PART		
Code	*Description*	*Image*	*Code*	*Description*	*Kit components*
VM2275A	SMOOTH BUSHING		KVM2275A	SMOOTH PIN BUSHING KIT	Code: VM2275A — Description: SMOOTH BUSHING — Qty: 1.000 — UOM: PC
VM2305A	MM SERIES DOOR CAP FIXING PAWL		KVM2305A	MM FIXING DOOR THUB SCREWS 10 PCS KIT	Code: VM2305A0 — Description: MM SERIES DOOR CAP FIXING PAWL — Qty: 10.000 — UOM: PC
VM2383B	MM LEFT DOOR UPPER RIGHT CAP		KVM2383B	MM -M LEFT DOOR RIGHT UPPER CAP KIT	VI1074A0 — 4X16 SCREW FOR PLASTIC — 1.000 — PC VI1930A1 — 5x20 ST. STEEL CHIP SCREW — 4.000 — PC VI1996A0 — M5x35 SCREW — 3.000 — PC VM2275A0 — SMOOTH BUSHING — 1.000 — PC VM2305A0 — MM SERIES DOOR CAP FIXING PAWL — 3.000 — PC VM2383B0 — MM LEFT DOOR UPPER RIGHT CAP — 1.000 — PC VP1080A0 — UPPER HINGE CAP FOR LOWER INNER GLASS — 1.000 — PC
VP1080A	UPPER HINGE CAP FOR LOWER INNER GLASS		KVM2383B	MM -M LEFT DOOR RIGHT UPPER CAP KIT	VI1074A0 — 4X16 SCREW FOR PLASTIC — 1.000 — PC VI1930A1 — 5x20 ST. STEEL CHIP SCREW — 4.000 — PC VI1996A0 — M5x35 SCREW — 3.000 — PC VM2275A0 — SMOOTH BUSHING — 1.000 — PC VM2305A0 — MM SERIES DOOR CAP FIXING PAWL — 3.000 — PC VM2383B0 — MM LEFT DOOR UPPER RIGHT CAP — 1.000 — PC VP1080A0 — UPPER HINGE CAP FOR LOWER INNER GLASS — 1.000 — PC

COMPONENT			SPARE PART		
Code	*Description*	*Image*	*Code*	*Description*	*Kit components*
VP1080A	UPPER HINGE CAP FOR LOWER INNER GLASS		KVM2259B	MM -M RIGHT DOOR LEFT LOWER CAP KI	**Code** / **Description** / **Qty** / **UOM** VI1103A0 / 40X12 TBSP SCREW FOR PLASTIC / 1.000 / PC VI1930A1 / 5x20 ST. STEEL CHIP SCREW / 4.000 / PC VI1996A0 / M5x35 SCREW / 3.000 / PC VM2259B0 / / 1.000 / PC VM2274A0 / GROOVED BUSHING / 1.000 / PC VM2305A0 / MM SERIES DOOR CAP FIXING PAWL / 3.000 / PC VP1080A0 / UPPER HINGE CAP FOR LOWER INNER GLASS / 1.000 / PC
VI1930A	5x20 ST. STEEL CHIP SCREW		VI1147A0	5X25 STAINLESS STEEL SCREW	
VI1996A	M5x35 SCREW		VI1996A0	M5x35 SCREW	
VM2274A	GROOVED BUSHING		KVM2274A K0B1126AR	GROOVED PIN BUSHING KIT BAKERTOP MM RIGHT DOOR LOWER BEAM KIT	**Code** / **Description** / **Qty** / **UOM** VM2274A0 / GROOVED BUSHING / 1.000 / PC **Code** / **Description** / **Qty** / **UOM** 0B1126A1 / MM BT DOOR LOWER CROSS BAR / 1.000 / PC RC1200A0 / ED=4 WIRE D=0.5 H24 COMPRESSION SPRING / 2.000 / PC VI1220A1 / 4,2x12 TCB SELF-TAPPING SCREW / 1.000 / PC VI1996A0 / M5x35 SCREW / 7.000 / PC

COMPONENT			SPARE PART		
Code	*Description*	*Image*	*Code*	*Description*	*Kit components*
VM2274A	GROOVED BUSHING		K0B1126AR	BAKERTOP MM RIGHT DOOR LOWER BEAM KIT	

Code	Description	Qty	UOM
VM1794A0	250x4.8 PA66 BLACK CLAMP	2.000	PC
VM2103A0	CLAMP LOCK	2.000	PC
VM2259A1	6 SERIES DOOR LOWER LEFT CAP	1.000	PC
VM2261A1	MM DOOR LOWER RIGHT CAP	1.000	PC
VM2267A0	INTERNAL GLASS LOCKING SYSTEM SLIDER	1.000	PC
VM2269A0	INTERNAL GLASS LOCKING SYSTEM CAP	1.000	PC
VM2274A0	GROOVED BUSHING	1.000	PC
VM2305A0	MM SERIES DOOR CAP FIXING PAWL	7.000	PC

K0B1126AL	EU AND 2/1 MM LEFT DOOR LOWER BEAM KIT		

Code	Description	Qty	UOM
0B1126A1	MM BT DOOR LOWER CROSS BAR	1.000	PC
RC1200A0	ED=4 WIRE D=0.5 H24 COMPRESSION SPRING	2.000	PC
VI1220A1	4,2x12 TCB SELF-TAPPING SCREW	1.000	PC
VI1996A0	M5x35 SCREW	7.000	PC
VM1794A0	250x4.8 PA66 BLACK CLAMP	2.000	PC
VM2103A0	CLAMP LOCK	2.000	PC
VM2267A0	INTERNAL GLASS LOCKING SYSTEM SLIDER	1.000	PC
VM2269A0	INTERNAL GLASS LOCKING SYSTEM CAP	1.000	PC
VM2274A0	GROOVED BUSHING	1.000	PC
VM2305A0	MM SERIES DOOR CAP FIXING PAWL	7.000	PC
VM2384A0	MM LEFT DOOR RIGHT LOWER CAP	1.000	PC
VM2386A1	LEFT MM DOOR LOWER LEFT CAP	1.000	PC

COMPONENT			SPARE PART		
Code	*Description*	*Image*	*Code*	*Description*	*Kit components*
VM2274A	GROOVED BUSHING		K0B1122AR	CHEFTOP MM RIGHT DOOR LOWER BEAM KIT	

Code	Description	Qty	UOM
0B1122A1	750MM DOOR LOWER FRAME SHAPE	1.000	PC
RC1200A0	ED=4 WIRE D=0.5 H24 COMPRESSION SPRING	2.000	PC
VI1220A1	4,2x12 TCB SELF-TAPPING SCREW	1.000	PC
VI1996A0	M5x35 SCREW	7.000	PC
VM1794A0	250x4.8 PA66 BLACK CLAMP	2.000	PC
VM2103A0	CLAMP LOCK	2.000	PC
VM2259A1	6 SERIES DOOR LOWER LEFT CAP	1.000	PC
VM2261A1	MM DOOR LOWER RIGHT CAP	1.000	PC
VM2267A0	INTERNAL GLASS LOCKING SYSTEM SLIDER	1.000	PC
VM2269A0	INTERNAL GLASS LOCKING SYSTEM CAP	1.000	PC
VM2274A0	GROOVED BUSHING	1.000	PC
VM2305A0	MM SERIES DOOR CAP FIXING PAWL	7.000	PC

K0B1122AL	CHEFTOP MM LEFT DOOR LOWER BEAM KIT		

Code	Description	Qty	UOM
0B1122A1	750MM DOOR LOWER FRAME SHAPE	1.000	PC
RC1200A0	ED=4 WIRE D=0.5 H24 COMPRESSION SPRING	2.000	PC
VI1220A1	4,2x12 TCB SELF-TAPPING SCREW	1.000	PC
VI1996A0	M5x35 SCREW	7.000	PC
VM1794A0	250x4.8 PA66 BLACK CLAMP	2.000	PC
VM2103A0	CLAMP LOCK	2.000	PC
VM2267A0	INTERNAL GLASS LOCKING SYSTEM SLIDER	1.000	PC

COMPONENT			SPARE PART		
Code	*Description*	*Image*	*Code*	*Description*	*Kit components*
VM2274A	GROOVED BUSHING		K0B1122AL	CHEFTOP MM LEFT DOOR LOWER BEAM KIT	Code / Description / Qty / UOM VM2269A0 INTERNAL GLASS LOCKING SYSTEM CAP 1.000 PC VM2274A0 GROOVED BUSHING 1.000 PC VM2305A0 MM SERIES DOOR CAP FIXING PAWL 7.000 PC VM2384A0 MM LEFT DOOR RIGHT LOWER CAP 1.000 PC VM2386A1 LEFT MM DOOR LOWER LEFT CAP 1.000 PC
VM2305A	MM SERIES DOOR CAP FIXING PAWL		KVM2305A	MM FIXING DOOR THUB SCREWS 10 PCS KIT	Code / Description / Qty / UOM VM2305A0 MM SERIES DOOR CAP FIXING PAWL 10.000 PC
VM2384B	MM LEFT DOOR RIGHT LOWER CAP		KVM2384B	MM- M LEFT DOOR RIGHT LOWER CAP KIT	Code / Description / Qty / UOM VI1074A0 4X16 SCREW FOR PLASTIC 1.000 PC VI1930A1 5x20 ST. STEEL CHIP SCREW 4.000 PC VI1996A0 M5x35 SCREW 3.000 PC VM2274A0 GROOVED BUSHING 1.000 PC VM2305A0 MM SERIES DOOR CAP FIXING PAWL 3.000 PC VM2384B0 MM LEFT DOOR RIGHT LOWER CAP 1.000 PC VP1081A0 UPPER HINGE CAP FOR UPPER INNER GLASS 1.000 PC

COMPONENT			SPARE PART		
Code	*Description*	*Image*	*Code*	*Description*	*Kit components*
VP1081A	UPPER HINGE CAP FOR UPPER INNER GLASS		KVM2384B	MM- M LEFT DOOR RIGHT LOWER CAP KIT	Code / Description / Qty / UOM VI1074A0 / 4X16 SCREW FOR PLASTIC / 1.000 / PC VI1930A1 / 5x20 ST. STEEL CHIP SCREW / 4.000 / PC VI1996A0 / M5x35 SCREW / 3.000 / PC VM2274A0 / GROOVED BUSHING / 1.000 / PC VM2305A0 / MM SERIES DOOR CAP FIXING PAWL / 3.000 / PC VM2384B0 / MM LEFT DOOR RIGHT LOWER CAP / 1.000 / PC VP1081A0 / UPPER HINGE CAP FOR UPPER INNER GLASS / 1.000 / PC
			KVM2260B	MM M RIGHT DOOR -LEFT UPPER CAP KI	Code / Description / Qty / UOM VI1103A0 / 40X12 TBSP SCREW FOR PLASTIC / 1.000 / PC VI1930A1 / 5x20 ST. STEEL CHIP SCREW / 4.000 / PC VI1996A0 / M5x35 SCREW / 2.000 / PC VM2260B0 / S6 LEFT UPPER CAP / 1.000 / PC VM2275A0 / SMOOTH BUSHING / 1.000 / PC VM2305A0 / MM SERIES DOOR CAP FIXING PAWL / 3.000 / PC VP1081A0 / UPPER HINGE CAP FOR UPPER INNER GLASS / 1.000 / PC
VE1030A	MAGNET FOR DOOR MICROSWITCH D=22,9mm		KVE1030A	2 PCS MAGNET KIT FOR DOOR SWITCH	Code / Description / Qty / UOM VE1030A1 / MAGNET FOR DOOR MICROSWITCH D=22,9mm / 2.000 / PC VI1220A1 / 4,2x12 TCB SELF-TAPPING SCREW / 1.000 / PC
			KVE1020B	MICROSWITCH KIT	Code / Description / Qty / UOM CE1030A0 / FEMALE FASTON COVER 6.3X0.8 0,5-1mmq / 2.000 / PC

COMPONENT			SPARE PART		
Code	*Description*	*Image*	*Code*	*Description*	*Kit components*
VE1030A	MAGNET FOR DOOR MICROSWITCH D=22,9mm		KVE1020B	MICROSWITCH KIT	Code / Description / Qty / UOM CE1660A0 — 6,3x0,8 FEMALE FASTON COVE — 2.000 — PC CE1730A0 — PVC CABLE NP 2 X AWG22 STYLE 2095 — 0.150 — M CE1740A0 — MINIFIT MALE END FITTING — 2.000 — PC CE1745A0 — 2 WAYS FEMALE MINIFIT CONNECTOR — 1.000 — PC VE1020B0 — MAGNET DOOR MICROSWITC — 1.000 — PC VE1030A1 — MAGNET FOR DOOR MICROSWITC H D=22,9mm — 1.000 — PC VI1192A0 — 1.000 — PC
VI1930A	5x20 ST. STEEL CHIP SCREW		VI1147A0	5X25 STAINLESS STEEL SCREW	
VI1996A	M5x35 SCREW		VI1996A0	M5x35 SCREW	
VM2267A	INTERNAL GLASS LOCKING SYSTEM SLIDER		KVM2386B	MM -M LEFT DOOR LEFT LOWER CAP KI	Code / Description / Qty / UOM RC1200A0 — ED=4 WIRE D=0.5 H24 COMPRESSIO N SPRING — 2.000 — PC VE1030A1 — MAGNET FOR DOOR MICROSWITC H D=22,9mm — 1.000 — PC VI1220A1 — 4,2x12 TCB SELF-TAPPIN G SCREW — 1.000 — PC

COMPONENT			SPARE PART		
Code	*Description*	*Image*	*Code*	*Description*	*Kit components*
VM2267A	INTERNAL GLASS LOCKING SYSTEM SLIDER		KVM2386B	MM -M LEFT DOOR LEFT LOWER CAP KI	
			KVM2385B	MM -M LEFT DOOR LEFT UPPER CAP KI	

Code	Description	Qty	UOM
VI1930A1	5x20 ST. STEEL CHIP SCREW	4.000	PC
VI1996A0	M5x35 SCREW	4.000	PC
VM2267A0	INTERNAL GLASS LOCKING SYSTEM SLIDER	1.000	PC
VM2268A0	DOOR MAGNET COVER	1.000	PC
VM2269B0	INNER GLASS FIXING CAP	1.000	PC
VM2305A0	MM SERIES DOOR CAP FIXING PAWL	4.000	PC
VM2386B0	MM -M LEFT DOOR LEFT LOWER CAP KI	1.000	PC

Code	Description	Qty	UOM
RC1200A0	ED=4 WIRE D=0.5 H24 COMPRESSION SPRING	2.000	PC
VE1030A1	MAGNET FOR DOOR MICROSWITCH D=22,9mm	1.000	PC
VI1220A1	4,2x12 TCB SELF-TAPPING SCREW	1.000	PC
VI1930A1	5x20 ST. STEEL CHIP SCREW	4.000	PC
VI1996A0	M5x35 SCREW	4.000	PC
VM2267A0	INTERNAL GLASS LOCKING SYSTEM SLIDER	1.000	PC
VM2268A0	DOOR MAGNET COVER	1.000	PC
VM2269B0	INNER GLASS FIXING CAP	1.000	PC
VM2305A0	MM SERIES DOOR CAP FIXING PAWL	4.000	PC
VM2385B0	MM LEFT DOOR UPPER LEFT CAP	1.000	PC

COMPONENT			SPARE PART		
Code	*Description*	*Image*	*Code*	*Description*	*Kit components*
VM2267A	INTERNAL GLASS LOCKING SYSTEM SLIDER		KVM2262B	MIND.MAPS -M DOOR RIGHT UPPER CAP KIT	
			KVM2261B	MIND.MAPS -M DOOR RIGHT LOWER CAP KIT	

KVM2262B — MIND.MAPS -M DOOR RIGHT UPPER CAP KIT

Code	Description	Qty	UOM
RC1200A0	ED=4 WIRE D=0.5 H24 COMPRESSION SPRING	2.000	PC
VE1030A1	MAGNET FOR DOOR MICROSWITCH D=22,9mm	1.000	PC
VI1220A1	4,2x12 TCB SELF-TAPPING SCREW	1.000	PC
VI1930A1	5x20 ST. STEEL CHIP SCREW	4.000	PC
VI1996A0	M5x35 SCREW	4.000	PC
VM2262B0	MM -M DOOR RIGHT UPPER CAP	1.000	PC
VM2267A0	INTERNAL GLASS LOCKING SYSTEM SLIDER	1.000	PC
VM2268A0	DOOR MAGNET COVER	1.000	PC
VM2269B0	INNER GLASS FIXING CAP	1.000	PC
VM2305A0	MM SERIES DOOR CAP FIXING PAWL	4.000	PC

KVM2261B — MIND.MAPS -M DOOR RIGHT LOWER CAP KIT

Code	Description	Qty	UOM
RC1200A0	ED=4 WIRE D=0.5 H24 COMPRESSION SPRING	2.000	PC
VE1030A1	MAGNET FOR DOOR MICROSWITCH D=22,9mm	1.000	PC
VI1220A1	4,2x12 TCB SELF-TAPPING SCREW	1.000	PC
VI1930A1	5x20 ST. STEEL CHIP SCREW	4.000	PC
VI1996A0	M5x35 SCREW	4.000	PC
VM2261B0	MM -M DOOR RIGHT LOWER CAP	1.000	PC

COMPONENT			SPARE PART		
Code	*Description*	*Image*	*Code*	*Description*	*Kit components*
VM2267A	INTERNAL GLASS LOCKING SYSTEM SLIDER		KVM2261B	MIND.MAPS -M DOOR RIGHT LOWER CAP KIT	Code / Description / Qty / UOM VM2267A0 INTERNAL GLASS LOCKING SYSTEM SLIDER 1.000 PC VM2268A0 DOOR MAGNET COVER 1.000 PC VM2269B0 INNER GLASS FIXING CAP 1.000 PC VM2305A0 MM SERIES DOOR CAP FIXING PAWL 4.000 PC
VM2268A	DOOR MAGNET COVER		KVM2268A	DOOR MAGNET COVER KIT	Code / Description / Qty / UOM VM2268A0 DOOR MAGNET COVER 1.000 PC
VM2269B	INNER GLASS FIXING CAP	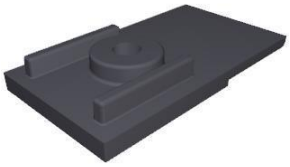	KVM2269B	INNER GLASS FIXING CAP KIT -M	Code / Description / Qty / UOM VM2269B0 INNER GLASS FIXING CAP 2.000 PC
VM2305A	MM SERIES DOOR CAP FIXING PAWL		KVM2305A	MM FIXING DOOR THUB SCREWS 10 PCS KIT	Code / Description / Qty / UOM VM2305A0 MM SERIES DOOR CAP FIXING PAWL 10.000 PC
VM2385B	MM LEFT DOOR UPPER LEFT CAP		KVM2385B	MM -M LEFT DOOR LEFT UPPER CAP KI	Code / Description / Qty / UOM RC1200A0 ED=4 WIRE D=0.5 H24 COMPRESSION SPRING 2.000 PC VE1030A1 MAGNET FOR DOOR MICROSWITCH D=22,9mm 1.000 PC

COMPONENT			SPARE PART		
Code	*Description*	*Image*	*Code*	*Description*	*Kit components*
VM2385B	MM LEFT DOOR UPPER LEFT CAP		KVM2385B	MM -M LEFT DOOR LEFT UPPER CAP KI	

Code	Description	Qty	UOM
VI1220A1	4,2x12 TCB SELF-TAPPING SCREW	1.000	PC
VI1930A1	5x20 ST. STEEL CHIP SCREW	4.000	PC
VI1996A0	M5x35 SCREW	4.000	PC
VM2267A0	INTERNAL GLASS LOCKING SYSTEM SLIDER	1.000	PC
VM2268A0	DOOR MAGNET COVER	1.000	PC
VM2269B0	INNER GLASS FIXING CAP	1.000	PC
VM2305A0	MM SERIES DOOR CAP FIXING PAWL	4.000	PC
VM2385B0	MM LEFT DOOR UPPER LEFT CAP	1.000	PC

VE1030A	MAGNET FOR DOOR MICROSWITCH D=22,9mm		KVE1030A	2 PCS MAGNET KIT FOR DOOR SWITCH	

Code	Description	Qty	UOM
VE1030A1	MAGNET FOR DOOR MICROSWITCH D=22,9mm	2.000	PC
VI1220A1	4,2x12 TCB SELF-TAPPING SCREW	1.000	PC

KVE1020B	MICROSWITCH KIT		

Code	Description	Qty	UOM
CE1030A0	FEMALE FASTON COVER 6.3X0.8 0,5-1mmq	2.000	PC
CE1660A0	6,3x0,8 FEMALE FASTON COVE	2.000	PC
CE1730A0	PVC CABLE NP 2 X AWG22 STYLE 2095	0.150	M
CE1740A0	MINIFIT MALE END FITTING	2.000	PC
CE1745A0	2 WAYS FEMALE MINIFIT CONNECTOR	1.000	PC
VE1020B0	MAGNET DOOR MICROSWITC	1.000	PC

COMPONENT			SPARE PART		
Code	*Description*	*Image*	*Code*	*Description*	*Kit components*
VE1030A	MAGNET FOR DOOR MICROSWITCH D=22,9mm		KVE1020B	MICROSWITCH KIT	Code / Description / Qty / UOM VE1030A1 — MAGNET FOR DOOR MICROSWITCH D=22,9mm — 1.000 — PC VI1192A0 — 1.000 — PC
VI1930A	5x20 ST. STEEL CHIP SCREW		VI1147A0	5X25 STAINLESS STEEL SCREW	
VI1996A	M5x35 SCREW		VI1996A0	M5x35 SCREW	
VM2267A	INTERNAL GLASS LOCKING SYSTEM SLIDER		KVM2386B	MM -M LEFT DOOR LEFT LOWER CAP KI	Code / Description / Qty / UOM RC1200A0 — ED=4 WIRE D=0.5 H24 COMPRESSION SPRING — 2.000 — PC VE1030A1 — MAGNET FOR DOOR MICROSWITCH D=22,9mm — 1.000 — PC VI1220A1 — 4,2x12 TCB SELF-TAPPING SCREW — 1.000 — PC VI1930A1 — 5x20 ST. STEEL CHIP SCREW — 4.000 — PC VI1996A0 — M5x35 SCREW — 4.000 — PC VM2267A0 — INTERNAL GLASS LOCKING SYSTEM SLIDER — 1.000 — PC VM2268A0 — DOOR MAGNET COVER — 1.000 — PC

COMPONENT			SPARE PART		
Code	*Description*	*Image*	*Code*	*Description*	*Kit components*
VM2267A	INTERNAL GLASS LOCKING SYSTEM SLIDER		KVM2386B	MM -M LEFT DOOR LEFT LOWER CAP KI	Code / Description / Qty / UOM VM2269B0 INNER GLASS FIXING CAP 1.000 PC VM2305A0 MM SERIES DOOR CAP FIXING PAWL 4.000 PC VM2386B0 MM -M LEFT DOOR LEFT LOWER CAP KI 1.000 PC
			KVM2385B	MM -M LEFT DOOR LEFT UPPER CAP KI	Code / Description / Qty / UOM RC1200A0 ED=4 WIRE D=0.5 H24 COMPRESSION SPRING 2.000 PC VE1030A1 MAGNET FOR DOOR MICROSWITCH D=22,9mm 1.000 PC VI1220A1 4,2x12 TCB SELF-TAPPING SCREW 1.000 PC VI1930A1 5x20 ST. STEEL CHIP SCREW 4.000 PC VI1996A0 M5x35 SCREW 4.000 PC VM2267A0 INTERNAL GLASS LOCKING SYSTEM SLIDER 1.000 PC VM2268A0 DOOR MAGNET COVER 1.000 PC VM2269B0 INNER GLASS FIXING CAP 1.000 PC VM2305A0 MM SERIES DOOR CAP FIXING PAWL 4.000 PC VM2385B0 MM LEFT DOOR UPPER LEFT CAP 1.000 PC
			KVM2262B	MIND.MAPS -M DOOR RIGHT UPPER CAP KIT	Code / Description / Qty / UOM RC1200A0 ED=4 WIRE D=0.5 H24 COMPRESSION SPRING 2.000 PC VE1030A1 MAGNET FOR DOOR MICROSWITCH D=22,9mm 1.000 PC VI1220A1 4,2x12 TCB SELF-TAPPING SCREW 1.000 PC

COMPONENT			SPARE PART		
Code	*Description*	*Image*	*Code*	*Description*	*Kit components*
VM2267A	INTERNAL GLASS LOCKING SYSTEM SLIDER		KVM2262B	MIND.MAPS -M DOOR RIGHT UPPER CAP KIT	
			KVM2261B	MIND.MAPS -M DOOR RIGHT LOWER CAP KIT	

KVM2262B — MIND.MAPS -M DOOR RIGHT UPPER CAP KIT

Code	Description	Qty	UOM
VI1930A1	5x20 ST. STEEL CHIP SCREW	4.000	PC
VI1996A0	M5x35 SCREW	4.000	PC
VM2262B0	MM -M DOOR RIGHT UPPER CAP	1.000	PC
VM2267A0	INTERNAL GLASS LOCKING SYSTEM SLIDER	1.000	PC
VM2268A0	DOOR MAGNET COVER	1.000	PC
VM2269B0	INNER GLASS FIXING CAP	1.000	PC
VM2305A0	MM SERIES DOOR CAP FIXING PAWL	4.000	PC

KVM2261B — MIND.MAPS -M DOOR RIGHT LOWER CAP KIT

Code	Description	Qty	UOM
RC1200A0	ED=4 WIRE D=0.5 H24 COMPRESSION SPRING	2.000	PC
VE1030A1	MAGNET FOR DOOR MICROSWITCH D=22,9mm	1.000	PC
VI1220A1	4,2x12 TCB SELF-TAPPING SCREW	1.000	PC
VI1930A1	5x20 ST. STEEL CHIP SCREW	4.000	PC
VI1996A0	M5x35 SCREW	4.000	PC
VM2261B0	MM -M DOOR RIGHT LOWER CAP	1.000	PC
VM2267A0	INTERNAL GLASS LOCKING SYSTEM SLIDER	1.000	PC
VM2268A0	DOOR MAGNET COVER	1.000	PC
VM2269B0	INNER GLASS FIXING CAP	1.000	PC
VM2305A0	MM SERIES DOOR CAP FIXING PAWL	4.000	PC

COMPONENT			SPARE PART		
Code	*Description*	*Image*	*Code*	*Description*	*Kit components*
VM2268A	DOOR MAGNET COVER		KVM2268A	DOOR MAGNET COVER KIT	Code: VM2268A0 — Description: DOOR MAGNET COVER — Qty: 1.000 — UOM: PC
VM2269B	INNER GLASS FIXING CAP	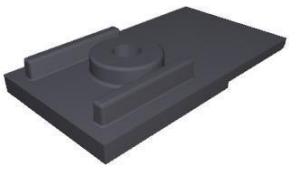	KVM2269B	INNER GLASS FIXING CAP KIT -M	Code: VM2269B0 — Description: INNER GLASS FIXING CAP — Qty: 2.000 — UOM: PC
VM2305A	MM SERIES DOOR CAP FIXING PAWL		KVM2305A	MM FIXING DOOR THUB SCREWS 10 PCS KIT	Code: VM2305A0 — Description: MM SERIES DOOR CAP FIXING PAWL — Qty: 10.000 — UOM: PC
VM2386B	MM -M LEFT DOOR LEFT LOWER CAP KI		KVM2386B	MM -M LEFT DOOR LEFT LOWER CAP KI	Code: RC1200A0 — Description: ED=4 WIRE D=0.5 H24 COMPRESSION SPRING — Qty: 2.000 — UOM: PC Code: VE1030A1 — Description: MAGNET FOR DOOR MICROSWITCH D=22,9mm — Qty: 1.000 — UOM: PC Code: VI1220A1 — Description: 4,2x12 TCB SELF-TAPPING SCREW — Qty: 1.000 — UOM: PC Code: VI1930A1 — Description: 5x20 ST. STEEL CHIP SCREW — Qty: 4.000 — UOM: PC Code: VI1996A0 — Description: M5x35 SCREW — Qty: 4.000 — UOM: PC Code: VM2267A0 — Description: INTERNAL GLASS LOCKING SYSTEM SLIDER — Qty: 1.000 — UOM: PC Code: VM2268A0 — Description: DOOR MAGNET COVER — Qty: 1.000 — UOM: PC

COMPONENT			SPARE PART		
Code	*Description*	*Image*	*Code*	*Description*	*Kit components*
VM2386B	MM -M LEFT DOOR LEFT LOWER CAP KI		KVM2386B	MM -M LEFT DOOR LEFT LOWER CAP KI	Code / Description / Qty / UOM VM2269B0 — INNER GLASS FIXING CAP — 1.000 — PC VM2305A0 — MM SERIES DOOR CAP FIXING PAWL — 4.000 — PC VM2386B0 — MM -M LEFT DOOR LEFT LOWER CAP KI — 1.000 — PC
CE1096A	4 POLES MICROFIT 3 M BUS CABLE		KCE1096A	3 M POWER-CONTROL 4 POLES BUS CABLE KIT	Code / Description / Qty / UOM CE1096A0 — 4 POLES MICROFIT 3 M BUS CABLE — 1.000 — PC
CE1285A	EMI ROUND FERRITE MOD.2643801502		KCE1285A	ROUND FERRITE ELECTROMAGN PROT. 2PCS KIT	Code / Description / Qty / UOM CE1285A0 — EMI ROUND FERRITE MOD.2643801502 — 2.000 — PC
VI1074A	4X16 SCREW FOR PLASTIC	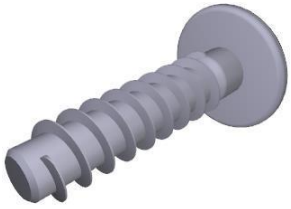	VI1074A0	4X16 SCREW FOR PLASTIC	
MG1099A	MM COMPLETE HANDLE	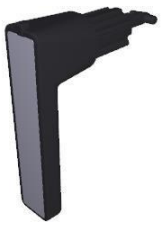	KMG1099A	MIND.Maps SERIES HANDLE KIT -M	Code / Description / Qty / UOM MG1099A1 — MM COMPLETE HANDLE — 1.000 — PC VI0239A1 — SELF-TAPPING SCREW 4.2X25 TCB+ INOX — 4.000 — PC VM1490A0 — CHEFTOP/BAKERTOP HANDLE SCREWS COVER — 2.000 — PC

COMPONENT			SPARE PART		
Code	*Description*	*Image*	*Code*	*Description*	*Kit components*
CE1053B	MM MICROFIT LED BAR POWER SUPPLY CABLE		KCE1053B	LED BAR EXTENSION CABLE KIT	Code: CE1053B0 · Description: MM MICROFIT LED BAR POWER SUPPLY CABL · Qty: 1.000 · UOM: PC
CE1054A	CONTROL BOARD-USB CONNECTING CABLE L=150		KCE1054A	MM L150 CONTROL USB CONNECTION CABLE KIT	Code: CE1054A0 · Description: CONTROL BOARD-USB CONNECTING CABLE L=150 · Qty: 1.000 · UOM: PC
LP1018A	6 SERIES L100 LED LIGHT BAR - E278		KLP1018A	L100 E278 LED LIGHT BAR KIT	Code: LP1018A0 · Description: 6 SERIES L100 LED LIGHT BAR - E278 · Qty: 1.000 · UOM: PC
LP1024A	L278 MM NO LED LIGHT BAR COVER		KLP1024A	L278 MM NO LED LIGHT HOLDER KIT	Code: LP1024A0 · Description: L278 MM NO LED LIGHT BAR COVER · Qty: 1.000 · UOM: PC
PE1057A	MM PLUS CAPACITIVE CONTROL PANEL		KPE1057A	MM PLUS CAPACITIVE CONTROL BOARD KIT	Code: CE2007A0 · Description: 4PM-MINIFIT 4PF 100mm MICROFIT CABLE · Qty: 1.000 · UOM: PC Code: PE1057A2 · Description: MM PLUS CAPACITIVE CONTROL PANEL · Qty: 1.000 · UOM: PC Code: VI1074A0 · Description: 4X16 SCREW FOR PLASTIC · Qty: 2.000 · UOM: PC Code: VM2295A1 · Description: MIND.MAPS TOUCH CONTROL STYLUS · Qty: 1.000 · UOM: PC

COMPONENT			SPARE PART		
Code	*Description*	*Image*	*Code*	*Description*	*Kit components*
PE1057A	MM PLUS CAPACITIVE CONTROL PANEL		KPE1057A	MM PLUS CAPACITIVE CONTROL BOARD KIT	Code / Description / Qty / UOM VP1067A0 — MM CONTROL BOARD RETROFIT SPACER — 1.000 — PC VP1078A0 — MM CONTROL BOARD RETROFIT FRAME — 1.000 — PC
PE1059A	MM USB-RESET SUPPORT		KPE1059A	MM USB-RESET SUPPORT KIT	Code / Description / Qty / UOM PE1059A0 — MM USB-RESET SUPPORT — 1.000 — PC VI1220A1 — 4,2x12 TCB SELF-TAPPING SCREW — 2.000 — PC
VP1163A	INNER GLASS HOLDING PROFILE - ONE OVENS		VP1163A0	INNER GLASS HOLDING PROFILE - ONE OVENS	
VT1275A	XEVC-0311-E EXTERNAL SER GLASS		KVT1275A	0311 EXTERNAL GLASS KIT	Code / Description / Qty / UOM 0B1165A1 — XEVC-0311-E EXT GLASS SUPPORT PROFILE — 2.000 — PC SL1220A0 — 0311 EXTERNAL GLASS LATERAL SILICONE — 4.000 — PC SL1221A0 — GN1/1 EXTERNAL GLASS UPPER SILICONE — 1.000 — PC VT1275A0 — XEVC-0311-E EXTERNAL SER GLASS — 1.000 — PC
			KDR1264B	0311 -M LEFT EXTERNAL DOOR	Code / Description / Qty / UOM 0B1122B0 — MM CT 750mm DOOR LOWER BEAM — 1.000 — PC

COMPONENT			SPARE PART		
Code	*Description*	*Image*	*Code*	*Description*	*Kit components*
VT1275A	XEVC-0311-E EXTERNAL SER GLASS		KDR1264B	0311 -M LEFT EXTERNAL DOOR	

Code	Description	Qty	UOM
0B1165A1	XEVC-0311-E EXT GLASS SUPPORT PROFILE	2.000	PC
0B1192A0	0311 LEFT - DOOR LEFT EXT COLUMN	1.000	PC
0B1193A2	0311 LEFT - DOOR RIGHT INT COLUMN	1.000	PC
0B1194A1	0311 LEFT - DOOR LEFT INT COLUMN	1.000	PC
0B1205B1	0311 LEFT - DOOR RIGHT EXT COLUMN	1.000	PC
0B1216B0	MM DOUBLE GLASS DOOR 750mm UPPER BEAM	1.000	PC
0B1217A1	MM DOUBLE GLASS DOOR INT UPPER BEAM 750	1.000	PC
CE1053B0	MM MICROFIT LED BAR POWER SUPPLY CABL	1.000	PC
CE1054A0	CONTROL BOARD-USB CONNECTING CABLE L=150	1.000	PC
CE1096A0	4 POLES MICROFIT 3 M BUS CABLE	1.000	PC
CE1285A0	EMI ROUND FERRITE MOD.2643801502	2.000	PC
GN1525A0	O-RING INT DIAM 9,5 THK 1 NBR 70	1.000	PC
LP1018A0	6 SERIES L100 LED LIGHT BAR - E278	1.000	PC
LP1024A0	L278 MM NO LED LIGHT BAR COVER	1.000	PC
MG1099A1	MM COMPLETE HANDLE	1.000	PC
RC1200A0	ED=4 WIRE D=0.5 H24 COMPRESSION SPRING	4.000	PC

COMPONENT			SPARE PART		
Code	*Description*	*Image*	*Code*	*Description*	*Kit components*
VT1275A	XEVC-0311-E EXTERNAL SER GLASS		KDR1264B	0311 -M LEFT EXTERNAL DOOR	

Code	Description	Qty	UOM
SL1170A1	S57 BLACK SILICON - 310ml CARTRIDGE	24.000	ML
SL1220A0	0311 EXTERNAL GLASS LATERAL SILICONE	4.000	PC
SL1221A0	GN1/1 EXTERNAL GLASS UPPER SILICONE	1.000	PC
VE1030A1	MAGNET FOR DOOR MICROSWITCH D=22,9mm	1.000	PC
VI0239A1	SELF-TAPPING SCREW 4.2X25 TCB+ INOX	4.000	PC
VI1074A0	4X16 SCREW FOR PLASTIC	2.000	PC
VI1103A0	40X12 TBSP SCREW FOR PLASTIC	4.000	PC
VI1220A1	4,2x12 TCB SELF-TAPPING SCREW	23.000	PC
VI1930A1	5x20 ST. STEEL CHIP SCREW	16.000	PC
VI1996A0	M5x35 SCREW	13.000	PC
VM1490A0	CHEFTOP/BAKERTOP HANDLE SCREWS COVER	2.000	PC
VM1630A1	INTERNAL GLASS PUSHING CAP	3.000	PC
VM2267A0	INTERNAL GLASS LOCKING SYSTEM SLIDER	2.000	PC
VM2268A0	DOOR MAGNET COVER	2.000	PC
VM2269B0	INNER GLASS FIXING CAP	2.000	PC
VM2274A0	GROOVED BUSHING	1.000	PC
VM2275A0	SMOOTH BUSHING	1.000	PC

COMPONENT			SPARE PART		
Code	*Description*	*Image*	*Code*	*Description*	*Kit components*
VT1275A	XEVC-0311-E EXTERNAL SER GLASS		KDR1264B	0311 -M LEFT EXTERNAL DOOR	
			KDR1264A	0311 LEFT EXTERNAL DOOR	

Kit components for KDR1264B

Code	Description	Qty	UOM
VM2284B0	750 SERIES DRIP PROFILE KIT	1.000	PC
VM2305A0	MM SERIES DOOR CAP FIXING PAWL	14.000	PC
VM2313A0	MM DRIP TRAY RIGHT DRAIN PIPE	1.000	PC
VM2314A0	MM DRIP PROFILE CAP	1.000	PC
VM2315B0	S6 INTERNAL GLASS SUPPORT	3.000	PC
VM2316A0	CONTROL BOARD H10 COOLING FAN HOLDER	1.000	PC
VM2383B0	MM LEFT DOOR UPPER RIGHT CAP	1.000	PC
VM2384B0	MM LEFT DOOR RIGHT LOWER CAP	1.000	PC
VM2385B0	MM LEFT DOOR UPPER LEFT CAP	1.000	PC
VM2386B0	MM -M LEFT DOOR LEFT LOWER CAP KI	1.000	PC
VN1177A0	CONTROL BOARD COOLING FAN	1.000	PC
VP1080A0	UPPER HINGE CAP FOR LOWER INNER GLASS	1.000	PC
VP1081A0	UPPER HINGE CAP FOR UPPER INNER GLASS	1.000	PC
VT1275A0	XEVC-0311-E EXTERNAL SER GLASS	1.000	PC

Kit components for KDR1264A

Code	Description	Qty	UOM
0B1122A1	750MM DOOR LOWER FRAME SHAPE	1.000	PC
0B1165A1	XEVC-0311-E EXT GLASS SUPPORT PROFILE	2.000	PC

COMPONENT			SPARE PART		
Code	*Description*	*Image*	*Code*	*Description*	*Kit components*
VT1275A	XEVC-0311-E EXTERNAL SER GLASS		KDR1264A	0311 LEFT EXTERNAL DOOR	

Code	Description	Qty	UOM
0B1192A0	0311 LEFT - DOOR LEFT EXT COLUMN	1.000	PC
0B1193A2	0311 LEFT - DOOR RIGHT INT COLUMN	1.000	PC
0B1194A1	0311 LEFT - DOOR LEFT INT COLUMN	1.000	PC
0B1205B1	0311 LEFT - DOOR RIGHT EXT COLUMN	1.000	PC
0B1216A1	MM CT DOUBLE GLASS DOOR UPPER BEAM	1.000	PC
0B1217A1	MM DOUBLE GLASS DOOR INT UPPER BEAM 750	1.000	PC
CE1053B0	MM MICROFIT LED BAR POWER SUPPLY CABL	1.000	PC
CE1054A0	CONTROL BOARD-USB CONNECTING CABLE L=150	1.000	PC
CE1275A0	3M POWER - CONTROL CONNECTION CABLE	1.000	PC
CE1285A0	EMI ROUND FERRITE MOD.2643801502	1.000	PC
CE1290A0	EXTRACTABLE FEMALE TERMINAL CPF 5/4	1.000	PC
GN1525A0	O-RING INT DIAM 9,5 THK 1 NBR 70	1.000	PC
LP1018A0	6 SERIES L100 LED LIGHT BAR - E278	1.000	PC
LP1024A0	L278 MM NO LED LIGHT BAR COVER	1.000	PC
MG1083A2	MM COMPLETE HANDLE	1.000	PC

COMPONENT			SPARE PART		
Code	*Description*	*Image*	*Code*	*Description*	*Kit components*
VT1275A	XEVC-0311-E EXTERNAL SER GLASS		KDR1264A	0311 LEFT EXTERNAL DOOR	

Code	Description	Qty	UOM
SL1170A1	S57 BLACK SILICON - 310ml CARTRIDGE	24.000	ML
VE1030A1	MAGNET FOR DOOR MICROSWITCH D=22,9mm	1.000	PC
VI1147A0	5X25 STAINLESS STEEL SCREW	16.000	PC
VI1220A1	4,2x12 TCB SELF-TAPPING SCREW	23.000	PC
VI1996A0	M5x35 SCREW	13.000	PC
VM1630A1	INTERNAL GLASS PUSHING CAP	1.000	PC
VM1631A0	PLUS INNER GLASS PUSHING CAP	1.000	PC
VM2260A1	6 SERIES DOOR UPPER LEFT CAP	1.000	PC
VM2267A0	INTERNAL GLASS LOCKING SYSTEM SLIDER	2.000	PC
VM2268A0	DOOR MAGNET COVER	2.000	PC
VM2269A0	INTERNAL GLASS LOCKING SYSTEM CAP	2.000	PC
VM2274A0	GROOVED BUSHING	1.000	PC
VM2275A0	SMOOTH BUSHING	1.000	PC
VM2284A0	750 SERIES DRIP PROFILE	1.000	PC
VM2305A0	MM SERIES DOOR CAP FIXING PAWL	14.000	PC
VM2312A0	MM DRIP PROFILE DRAIN LEFT PIPE	1.000	PC
VM2313A0	MM DRIP TRAY RIGHT DRAIN PIPE	1.000	PC
VM2314A0	MM DRIP PROFILE CAP	1.000	PC

COMPONENT			SPARE PART		
Code	*Description*	*Image*	*Code*	*Description*	*Kit components*
VT1275A	XEVC-0311-E EXTERNAL SER GLASS		KDR1264A	0311 LEFT EXTERNAL DOOR	
			KDR1260B	0311 -M RIGHT EXTERNAL DOOR	

KDR1264A — 0311 LEFT EXTERNAL DOOR

Code	Description	Qty	UOM
VM2315A0	MIND.Maps INTERNAL GLASS CAP SUPPORT	1.000	PC
VM2316A0	CONTROL BOARD H10 COOLING FAN HOLDER	1.000	PC
VM2383A0	MM LEFT DOOR RIGHT UPPER CAP	1.000	PC
VM2385A1	LEFT MM DOOR UPPER LEFT CAP	1.000	PC
VM2386A1	LEFT MM DOOR LOWER LEFT CAP	1.000	PC
VM2505A0	MM PLUS INTERNAL GLASS SUPPORT	1.000	PC
VN1177A0	CONTROL BOARD COOLING FAN	1.000	PC
VT1275A0	XEVC-0311-E EXTERNAL SER GLASS	1.000	PC

KDR1260B — 0311 -M RIGHT EXTERNAL DOOR

Code	Description	Qty	UOM
0B1100B1		1.000	PC
0B1101A1	XEVC-0311-E LEFT INT DOOR COLUM	1.000	PC
0B1102A0	XEVC-0311-E RIGHT EXT DOOR COLUM	1.000	PC
0B1103A1	XEVC-0311-E RIGHT INT DOOR COLUM	1.000	PC
0B1122B0	MM CT 750mm DOOR LOWER BEAM	1.000	PC
0B1165A1	XEVC-0311-E EXT GLASS SUPPORT PROFILE	2.000	PC
0B1216B0	MM DOUBLE GLASS DOOR 750mm UPPER BEAM	1.000	PC
0B1217A1	MM DOUBLE GLASS DOOR INT UPPER BEAM 750	1.000	PC

COMPONENT			SPARE PART		
Code	*Description*	*Image*	*Code*	*Description*	*Kit components*
VT1275A	XEVC-0311-E EXTERNAL SER GLASS		KDR1260B	0311 -M RIGHT EXTERNAL DOOR	

Code	Description	Qty	UOM
CE1053B0	MM MICROFIT LED BAR POWER SUPPLY CABL	1.000	PC
CE1054A0	CONTROL BOARD-USB CONNECTING CABLE L=150	1.000	PC
CE1096A0	4 POLES MICROFIT 3 M BUS CABLE	1.000	PC
CE1285A0	EMI ROUND FERRITE MOD.2643801502	2.000	PC
GN1525A0	O-RING INT DIAM 9,5 THK 1 NBR 70	1.000	PC
LP1018A0	6 SERIES L100 LED LIGHT BAR - E278	1.000	PC
LP1024A0	L278 MM NO LED LIGHT BAR COVER	1.000	PC
MG1099A1	MM COMPLETE HANDLE	1.000	PC
RC1200A0	ED=4 WIRE D=0.5 H24 COMPRESSION SPRING	4.000	PC
SL1170A1	S57 BLACK SILICON - 310ml CARTRIDGE	24.000	ML
SL1220A0	0311 EXTERNAL GLASS LATERAL SILICONE	4.000	PC
SL1221A0	GN1/1 EXTERNAL GLASS UPPER SILICONE	1.000	PC
VE1030A1	MAGNET FOR DOOR MICROSWITCH D=22,9mm	1.000	PC
VI0239A1	SELF-TAPPING SCREW 4.2X25 TCB+ INOX	4.000	PC
VI1074A0	4X16 SCREW FOR PLASTIC	2.000	PC

COMPONENT			SPARE PART		
Code	*Description*	*Image*	*Code*	*Description*	*Kit components*
VT1275A	XEVC-0311-E EXTERNAL SER GLASS		KDR1260B	0311 -M RIGHT EXTERNAL DOOR	

Code	Description	Qty	UOM
VI1103A0	40X12 TBSP SCREW FOR PLASTIC	4.000	PC
VI1220A1	4,2x12 TCB SELF-TAPPING SCREW	25.000	PC
VI1930A1	5x20 ST. STEEL CHIP SCREW	16.000	PC
VI1996A0	M5x35 SCREW	13.000	PC
VM1490A0	CHEFTOP/BAKERTOP HANDLE SCREWS COVER	2.000	PC
VM1630A1	INTERNAL GLASS PUSHING CAP	3.000	PC
VM2259B0		1.000	PC
VM2260B0	S6 LEFT UPPER CAP	1.000	PC
VM2261B0	MM -M DOOR RIGHT LOWER CAP	1.000	PC
VM2262B0	MM -M DOOR RIGHT UPPER CAP	1.000	PC
VM2267A0	INTERNAL GLASS LOCKING SYSTEM SLIDER	2.000	PC
VM2268A0	DOOR MAGNET COVER	2.000	PC
VM2269B0	INNER GLASS FIXING CAP	2.000	PC
VM2274A0	GROOVED BUSHING	1.000	PC
VM2275A0	SMOOTH BUSHING	1.000	PC
VM2284B0	750 SERIES DRIP PROFILE KIT	1.000	PC
VM2305A0	MM SERIES DOOR CAP FIXING PAWL	14.000	PC
VM2312A0	MM DRIP PROFILE DRAIN LEFT PIPE	1.000	PC
VM2314A0	MM DRIP PROFILE CAP	1.000	PC

COMPONENT			SPARE PART		
Code	*Description*	*Image*	*Code*	*Description*	*Kit components*
VT1275A	XEVC-0311-E EXTERNAL SER GLASS		KDR1260B	0311 -M RIGHT EXTERNAL DOOR	
			KDR1260A	0311 RIGHT EXTERNAL DOOR	

KDR1260B — 0311 -M RIGHT EXTERNAL DOOR

Code	Description	Qty	UOM
VM2315B0	S6 INTERNAL GLASS SUPPORT	3.000	PC
VM2316A0	CONTROL BOARD H10 COOLING FAN HOLDER	1.000	PC
VN1177A0	CONTROL BOARD COOLING FAN	1.000	PC
VP1080A0	UPPER HINGE CAP FOR LOWER INNER GLASS	1.000	PC
VP1081A0	UPPER HINGE CAP FOR UPPER INNER GLASS	1.000	PC
VT1275A0	XEVC-0311-E EXTERNAL SER GLASS	1.000	PC

KDR1260A — 0311 RIGHT EXTERNAL DOOR

Code	Description	Qty	UOM
0B1100B1		1.000	PC
0B1101A1	XEVC-0311-E LEFT INT DOOR COLUM	1.000	PC
0B1102A0	XEVC-0311-E RIGHT EXT DOOR COLUM	1.000	PC
0B1103A1	XEVC-0311-E RIGHT INT DOOR COLUM	1.000	PC
0B1122A1	750MM DOOR LOWER FRAME SHAPE	1.000	PC
0B1165A1	XEVC-0311-E EXT GLASS SUPPORT PROFILE	2.000	PC
0B1216A1	MM CT DOUBLE GLASS DOOR UPPER BEAM	1.000	PC
0B1217A1	MM DOUBLE GLASS DOOR INT UPPER BEAM 750	1.000	PC
CE1053B0	MM MICROFIT LED BAR POWER SUPPLY CABL	1.000	PC
CE1054A0	CONTROL BOARD-USB CONNECTING CABLE L=150	1.000	PC

COMPONENT			SPARE PART		
Code	*Description*	*Image*	*Code*	*Description*	*Kit components*
VT1275A	XEVC-0311-E EXTERNAL SER GLASS		KDR1260A	0311 RIGHT EXTERNAL DOOR	

Code	Description	Qty	UOM
CE1275A0	3M POWER - CONTROL CONNECTION CABLE	1.000	PC
CE1285A0	EMI ROUND FERRITE MOD.2643801502	1.000	PC
CE1290A0	EXTRACTABLE FEMALE TERMINAL CPF 5/4	1.000	PC
GN1525A0	O-RING INT DIAM 9,5 THK 1 NBR 70	1.000	PC
LP1018A0	6 SERIES L100 LED LIGHT BAR - E278	1.000	PC
LP1024A0	L278 MM NO LED LIGHT BAR COVER	1.000	PC
MG1083A2	MM COMPLETE HANDLE	1.000	PC
SL1170A1	S57 BLACK SILICON - 310ml CARTRIDGE	24.000	ML
VE1030A1	MAGNET FOR DOOR MICROSWITCH D=22,9mm	1.000	PC
VI1147A0	5X25 STAINLESS STEEL SCREW	16.000	PC
VI1220A1	4,2x12 TCB SELF-TAPPING SCREW	23.000	PC
VI1996A0	M5x35 SCREW	13.000	PC
VM1630A1	INTERNAL GLASS PUSHING CAP	1.000	PC
VM1631A0	PLUS INNER GLASS PUSHING CAP	1.000	PC
VM2259A1	6 SERIES DOOR LOWER LEFT CAP	1.000	PC
VM2260A1	6 SERIES DOOR UPPER LEFT CAP	1.000	PC
VM2261A1	MM DOOR LOWER RIGHT CAP	1.000	PC

COMPONENT			SPARE PART		
Code	*Description*	*Image*	*Code*	*Description*	*Kit components*
VT1275A	XEVC-0311-E EXTERNAL SER GLASS		KDR1260A	0311 RIGHT EXTERNAL DOOR	

Code	Description	Qty	UOM
VM2262A1	MM DOOR UPPER RIGHT CAP	1.000	PC
VM2267A0	INTERNAL GLASS LOCKING SYSTEM SLIDER	2.000	PC
VM2268A0	DOOR MAGNET COVER	2.000	PC
VM2269A0	INTERNAL GLASS LOCKING SYSTEM CAP	2.000	PC
VM2274A0	GROOVED BUSHING	1.000	PC
VM2275A0	SMOOTH BUSHING	1.000	PC
VM2284A0	750 SERIES DRIP PROFILE	1.000	PC
VM2305A0	MM SERIES DOOR CAP FIXING PAWL	14.000	PC
VM2312A0	MM DRIP PROFILE DRAIN LEFT PIPE	1.000	PC
VM2313A0	MM DRIP TRAY RIGHT DRAIN PIPE	1.000	PC
VM2314A0	MM DRIP PROFILE CAP	1.000	PC
VM2315A0	MIND.Maps INTERNAL GLASS CAP SUPPORT	1.000	PC
VM2316A0	CONTROL BOARD H10 COOLING FAN HOLDER	1.000	PC
VM2505A0	MM PLUS INTERNAL GLASS SUPPORT	1.000	PC
VN1177A0	CONTROL BOARD COOLING FAN	1.000	PC
VT1275A0	XEVC-0311-E EXTERNAL SER GLASS	1.000	PC