XEVL-2011-GPRS/1.D07 20 GN1/1 PLUS GAS COMBI OVEN

Assembly code	Assembly description	Assembly image
ASM2415C/0.D00	Door	
ASM2443B/0.D01	Cooking chamber	
ASM2462B/0.D01	External cover	
ASM4930B/0.D01	Gas control unit	

ASM2415C/0.D00 - Door



ASM2415C/0.D00 - Door



COMPONENT			SPARE PART		
Code	*Description*	*Image*	*Code*	*Description*	*Kit components*
0B1344A	XEVL BIG DOOR FRONT LOWER PLATE		0B1344A0	XEVL BIG DOOR FRONT LOWER PLATE	
0B1383A	XEVL BIG DOOR UPPER COVER PLAT		0B1383A0	XEVL BIG DOOR UPPER COVER PLAT	
0H1989A	BIG INNER DOUBLE GLASS LOCKING CLIP	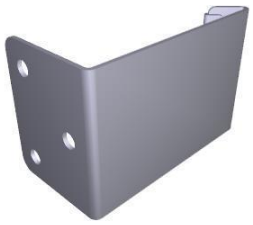	0H1989A0	BIG INNER DOUBLE GLASS LOCKING CLIP	
0H1996A	BIG DOOR-TROLLEY PUSHING CAM PLAT	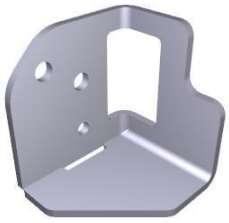	0H1996A0	BIG DOOR-TROLLEY PUSHING CAM PLAT	
0H3056A	DOUBLE GLASS CLIP SHIM		0H3056A0	DOUBLE GLASS CLIP SHIM	

COMPONENT			SPARE PART		
Code	*Description*	*Image*	*Code*	*Description*	*Kit components*
VI1930A	5x20 ST. STEEL CHIP SCREW	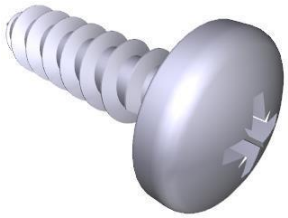	VI1147A0	5X25 STAINLESS STEEL SCREW	
VM2555A	BIG OVEN RIGHT DOOR GROOVED LOWER CAP		VM2555A0	BIG OVEN RIGHT DOOR GROOVED LOWER CAP	
VI1930A	5x20 ST. STEEL CHIP SCREW	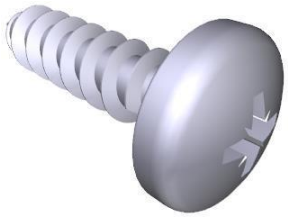	VI1147A0	5X25 STAINLESS STEEL SCREW	
VM1326A	BIG DOOR LOWER ROLLER PIN	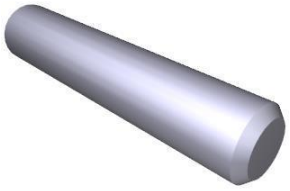	KVM1326A	BIG DOOR LOWER ROLLER + PIN KIT	Code: VM1326A0 — Description: BIG DOOR LOWER ROLLER PIN — Qty: 1.000 — UOM: PC Code: VM1332A0 — Description: BIG DOOR LOWER ROLLE — Qty: 1.000 — UOM: PC
VM1332A	BIG DOOR LOWER ROLLER	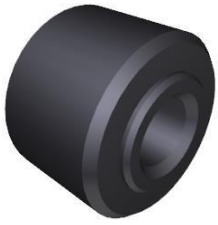	KVM1326A	BIG DOOR LOWER ROLLER + PIN KIT	Code: VM1326A0 — Description: BIG DOOR LOWER ROLLER PIN — Qty: 1.000 — UOM: PC Code: VM1332A0 — Description: BIG DOOR LOWER ROLLE — Qty: 1.000 — UOM: PC

COMPONENT			SPARE PART		
Code	*Description*	*Image*	*Code*	*Description*	*Kit components*
VM2557A	BIG - DOOR LOWER CAP ROLLERWHEEL SUPPORT	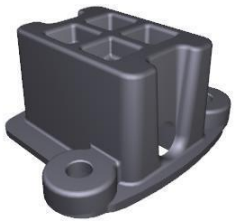	VM2557A0	BIG - DOOR LOWER CAP ROLLERWHEEL SUPPORT	
CE1053B	MM MICROFIT LED BAR POWER SUPPLY CABLE		KCE1053B	LED BAR EXTENSION CABLE KIT	Code: CE1053B0 — Description: MM MICROFIT LED BAR POWER SUPPLY CABL — Qty: 1.000 — UOM: PC
CE1054A	CONTROL BOARD-USB CONNECTING CABLE L=150		KCE1054A	MM L150 CONTROL USB CONNECTION CABLE KIT	Code: CE1054A0 — Description: CONTROL BOARD-USB CONNECTING CABLE L=150 — Qty: 1.000 — UOM: PC
CE1097A	4M SIHF 4 POLES MICROFIT CANBUS		KCE1097A	POWER-CONTROL 4POLES 4M BUS CABLE KIT	Code: CE1097A0 — Description: 4M SIHF 4 POLES MICROFIT CANBUS — Qty: 1.000 — UOM: PC Code: CE1285A0 — Description: EMI ROUND FERRITE MOD.2643801502 — Qty: 2.000 — UOM: PC
CE1285A	EMI ROUND FERRITE MOD.2643801502	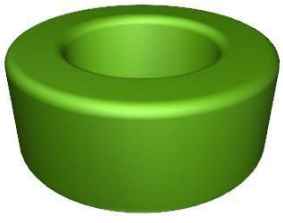	KCE1285A	ROUND FERRITE ELECTROMAGN PROT. 2PCS KIT	Code: CE1285A0 — Description: EMI ROUND FERRITE MOD.2643801502 — Qty: 2.000 — UOM: PC

COMPONENT			SPARE PART		
Code	*Description*	*Image*	*Code*	*Description*	*Kit components*
PE1062A	MM PLUS BIG CAPACITIVE CONTROL PANEL		KPE1062A	MM PLUS BIG CAPACITIVE CONTROL BOARD KIT	**Code** / **Description** / **Qty** / **UOM** CE2007A0 — 4PM-MINIFIT 4PF 100mm MICROFIT CABLE — 1.000 — PC PE1062A2 — MM PLUS BIG CAPACITIVE CONTROL PANEL — 1.000 — PC VI1074A0 — 4X16 SCREW FOR PLASTIC — 2.000 — PC VI1103A0 — 40X12 TBSP SCREW FOR PLASTIC — 2.000 — PC VM2295A1 — MIND.MAPS TOUCH CONTROL STYLUS — 1.000 — PC VM2583A1 — XE*L SLAM DOOR HANDLE STYLUS — 1.000 — PC VP1005A0 — BIG-L DOOR CONTROL BOARD SUPPPORT — 1.000 — PC VP1005B0 — 70 MM BIG-L DOOR CONTROL SUPPORT — 1.000 — PC VP1078A0 — MM CONTROL BOARD RETROFIT FRAME — 1.000 — PC
VI1074A	4X16 SCREW FOR PLASTIC	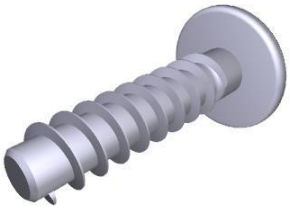	VI1074A0	4X16 SCREW FOR PLASTIC	
PE1059A	MM USB-RESET SUPPORT		KPE1059A	MM USB-RESET SUPPORT KIT	**Code** / **Description** / **Qty** / **UOM** PE1059A0 — MM USB-RESET SUPPORT — 1.000 — PC VI1220A1 — 4,2x12 TCB SELF-TAPPING SCREW — 2.000 — PC

COMPONENT			SPARE PART		
Code	*Description*	*Image*	*Code*	*Description*	*Kit components*
VM1631A	PLUS INNER GLASS PUSHING CAP		KVM1631A	CAP FOR INTERNAL GLASS 10 PCS KIT	Code: VM1631A0 — Description: PLUS INNER GLASS PUSHING CAP — Qty: 10.000 — UOM: PC
VM2570C	XEVL INTERNAL GLASS CAP SUPPORT		KVM2570C	XEVL INTERNAL GLASS CAP SUPPORT 4PCS KIT	Code: VI1220A1 — Description: 4,2x12 TCB SELF-TAPPING SCREW — Qty: 4.000 — UOM: PC Code: VM1631A0 — Description: PLUS INNER GLASS PUSHING CAP — Qty: 4.000 — UOM: PC Code: VM2570C0 — Description: XEVL INTERNAL GLASS CAP SUPPORT — Qty: 4.000 — UOM: PC
TB3337B	XEVL BIG RIGHT DOOR LOWER CROSS TUBE		TB3337B0	XEVL BIG RIGHT DOOR LOWER CROSS TUBE	
VM1379B	XEVL BIG TROLLEY GASKET WASHER		VM1379B0	XEVL BIG TROLLEY GASKET WASHER	
TB3334A	UPPER DOOR CROSS TUBE		TB3334A0	UPPER DOOR CROSS TUBE	

COMPONENT			SPARE PART		
Code	*Description*	*Image*	*Code*	*Description*	*Kit components*
0B1390B	XEVL BIG RIGHT DOOR UPPER PROFILE		0B1390B0	XEVL BIG RIGHT DOOR UPPER PROFILE	
VI1074A	4X16 SCREW FOR PLASTIC	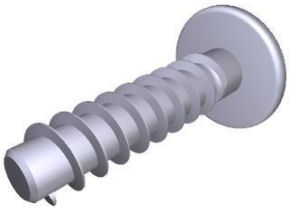	VI1074A0	4X16 SCREW FOR PLASTIC	
ML1013A	BIG TROLLEY GASKET FLIPPER LEFT SPRING	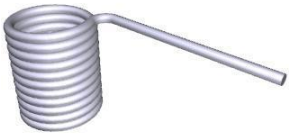	ML1013A0	BIG TROLLEY GASKET FLIPPER LEFT SPRING	
ML1014A	BIG TROLLEY GASKET FLIPPER RIGHT SPRING		ML1014A0	BIG TROLLEY GASKET FLIPPER RIGHT SPRING	
VI1930A	5x20 ST. STEEL CHIP SCREW	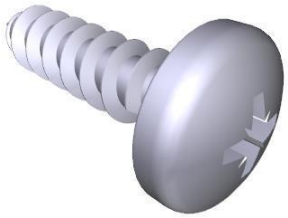	VI1147A0	5X25 STAINLESS STEEL SCREW	

COMPONENT			SPARE PART		
Code	*Description*	*Image*	*Code*	*Description*	*Kit components*
VM1297A	BIG GASKET PLATE PUSHER		KVM1297A	BIG-L TROLLEY GASKET PUSHER PLATE KIT	
VM1298A	TROLLEY GASKET PUSHER LEFT SUPPORT		KVM1297A	BIG-L TROLLEY GASKET PUSHER PLATE KIT	

Code	Description	Qty	UOM
ML1013A0	BIG TROLLEY GASKET FLIPPER LEFT SPRING	1.000	PC
ML1014A0	BIG TROLLEY GASKET FLIPPER RIGHT SPRIN	1.000	PC
VI1014A0	STAINLESS STEEL WASHER 4.5X9X0.8	2.000	PC
VI1220A1	4,2x12 TCB SELF-TAPPIN G SCREW	2.000	PC
VI1930A1	5x20 ST. STEEL CHIP SCREW	2.000	PC
VM1297A0	BIG GASKET PLATE PUSHE	1.000	PC
VM1298A0	TROLLEY GASKET PUSHER LEFT SUPPORT	1.000	PC
VM1299A0	RIGHT SUPPORT GASKET BIG	1.000	PC

Code	Description	Qty	UOM
ML1013A0	BIG TROLLEY GASKET FLIPPER LEFT SPRING	1.000	PC
ML1014A0	BIG TROLLEY GASKET FLIPPER RIGHT SPRIN	1.000	PC
VI1014A0	STAINLESS STEEL WASHER 4.5X9X0.8	2.000	PC
VI1220A1	4,2x12 TCB SELF-TAPPIN G SCREW	2.000	PC
VI1930A1	5x20 ST. STEEL CHIP SCREW	2.000	PC
VM1297A0	BIG GASKET PLATE PUSHE	1.000	PC
VM1298A0	TROLLEY GASKET PUSHER LEFT SUPPORT	1.000	PC
VM1299A0	RIGHT SUPPORT GASKET BIG	1.000	PC

COMPONENT			SPARE PART		
Code	*Description*	*Image*	*Code*	*Description*	*Kit components*
VM1299A	RIGHT SUPPORT GASKET BIG		KVM1297A	BIG-L TROLLEY GASKET PUSHER PLATE KIT	

Code	Description	Qty	UOM
ML1013A0	BIG TROLLEY GASKET FLIPPER LEFT SPRING	1.000	PC
ML1014A0	BIG TROLLEY GASKET FLIPPER RIGHT SPRIN	1.000	PC
VI1014A0	STAINLESS STEEL WASHER 4.5X9X0.8	2.000	PC
VI1220A1	4,2x12 TCB SELF-TAPPING SCREW	2.000	PC
VI1930A1	5x20 ST. STEEL CHIP SCREW	2.000	PC
VM1297A0	BIG GASKET PLATE PUSHE	1.000	PC
VM1298A0	TROLLEY GASKET PUSHER LEFT SUPPORT	1.000	PC
VM1299A0	RIGHT SUPPORT GASKET BIG	1.000	PC

VT1341A	XEVL BIG S. EXTERNAL GLASS		KVT1341A	BIG-L EXTERNAL GLASS KIT	

Code	Description	Qty	UOM
0B1340A0	XEVL BIG EXTERNAL GLASS SUPPORT PROFILE	2.000	PC
SL1155A1	LOCTITE BICOMPONENT SILICON	300.000	ML
VT1341A0	XEVL BIG S. EXTERNAL GLASS	1.000	PC

KDR1310A	BIG-L CHEFTOP RIGHT EXTERNAL DOOR KIT		

Code	Description	Qty	UOM
0B1335B0	XEVL BIG RIGHT DOOR LEFT EXT. COLUMN	1.000	PC
0B1336A0	XEVL BIG RIGHT DOOR RIGHT EXT. COLUMN	1.000	PC
0B1338A0	XEVL BIG RIGHT DOOR LEFT INNER COLUMN	1.000	PC

COMPONENT			SPARE PART		
Code	*Description*	*Image*	*Code*	*Description*	*Kit components*
VT1341A	XEVL BIG S. EXTERNAL GLASS		KDR1310A	BIG-L CHEFTOP RIGHT EXTERNAL DOOR KIT	

Code	Description	Qty	UOM
0B1339A0	XEVL BIG RIGHT DOOR RIGHT INNER COLUMN	1.000	PC
0B1340A0	XEVL BIG EXTERNAL GLASS SUPPORT PROFILE	2.000	PC
0B1344A0	XEVL BIG DOOR FRONT LOWER PLATE	1.000	PC
0B1383A0	XEVL BIG DOOR UPPER COVER PLATE	1.000	PC
0B1390B0	XEVL BIG RIGHT DOOR UPPER PROFILE	1.000	PC
0H1989A0	BIG INNER DOUBLE GLASS LOCKING CLIP	2.000	PC
0H1996A1	BIG RIGHT DOOR-TROLLEY PUSHING CAM PLATE	1.000	PC
0H3056A0	DOUBLE GLASS CLIP SHIM	2.000	PC
0H8033A0	BIG HANDLE FIXING WASHER	1.000	PC
LP1016A0	E1199 L1000 LED BAR KIT	1.000	PC
LP1029A0	MM L=1199 NO LED LIGHT BAR COVER	1.000	PC
MG1095A5	RIGHT XE*L SLAM DOOR HANDLE	1.000	PC
ML1013A0	BIG TROLLEY GASKET FLIPPER LEFT SPRING	2.000	PC
ML1014A0	BIG TROLLEY GASKET FLIPPER RIGHT SPRIN	2.000	PC
TB3334A0	UPPER DOOR CROSS TUBE	1.000	PC
TB3337B0	XEVL BIG RIGHT DOOR LOWER CROSS TUBE	1.000	PC

COMPONENT			SPARE PART		
Code	*Description*	*Image*	*Code*	*Description*	*Kit components*
VT1341A	XEVL BIG S. EXTERNAL GLASS		KDR1310A	BIG-L CHEFTOP RIGHT EXTERNAL DOOR KIT	

Code	Description	Qty	UOM
VE1550A0	5X3 MM NEODYMIUM MAGNET	2.000	PC
VI1014A0	STAINLESS STEEL WASHER 4.5X9X0.8	4.000	PC
VI1074A0	4X16 SCREW FOR PLASTIC	14.000	PC
VI1103A0	40X12 TBSP SCREW FOR PLASTIC	2.000	PC
VI1117A0	M5x20 FLAT COUNTERSUNK HEAD SCRE	1.000	PC
VI1220A1	4,2x12 TCB SELF-TAPPING SCREW	58.000	PC
VI1300A0	SCREW M6X12 T1/2T+INOX	14.000	PC
VI1310A0	ZINC THREAD INSERT M6 FTR/E	14.000	PC
VI1930A1	5x20 ST. STEEL CHIP SCREW	16.000	PC
VM1297A0	BIG GASKET PLATE PUSHE	2.000	PC
VM1298A0	TROLLEY GASKET PUSHER LEFT SUPPORT	2.000	PC
VM1299A0	RIGHT SUPPORT GASKET BIG	2.000	PC
VM1326A0	BIG DOOR LOWER ROLLER PIN	1.000	PC
VM1327A0	BIG DOOR SIDE LOCKING PIN	1.000	PC
VM1332A0	BIG DOOR LOWER ROLLE	1.000	PC
VM1379B0	XEVL BIG TROLLEY GASKET WASHER	3.000	PC
VM1631A0	PLUS INNER GLASS PUSHING CAP	8.000	PC
VM2550A1	BIG DOOR LEFT UPPER CAP	1.000	PC

COMPONENT			SPARE PART		
Code	*Description*	*Image*	*Code*	*Description*	*Kit components*
VT1341A	XEVL BIG S. EXTERNAL GLASS		KDR1310A	BIG-L CHEFTOP RIGHT EXTERNAL DOOR KIT	
0H8010A	DOUBLE GLASS COUNTER BRACKET	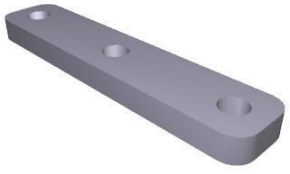	0H8010A0	DOUBLE GLASS COUNTER BRACKET	

Code	Description	Qty	UOM
VM2551A1	BIG DOOR RIGHT UPPER CAP	1.000	PC
VM2552A0	BIG DOOR LEFT LOWER CAP	1.000	PC
VM2553A0	BIG DOOR RIGHT LOWER CAP	1.000	PC
VM2554A0	BIG OVEN DOOR FULCRUM UPPER BUSHING	1.000	PC
VM2555A0	BIG OVEN RIGHT DOOR GROOVED LOWER CAP	1.000	PC
VM2557A0	BIG - DOOR LOWER CAP ROLLERWHEEL SUPPORT	1.000	PC
VM2570C0	XEVL INTERNAL GLASS CAP SUPPORT	8.000	PC
VM2587B0	BIG OVEN PUSH-TO-CLOSE RIGHT HANDLE PIN	1.000	PC
VM2615A0	HANDLE FIXING COVER	1.000	PC
VN1179A1	CONTROL BOARD 40x40x20mm 12V COOLING FAN	1.000	PC
VP1007A0	20x20 H 20 BIG-L BOARD FAN SUPPORT	1.000	PC
VT1341A0	XEVL BIG S. EXTERNAL GLASS	1.000	PC

COMPONENT			SPARE PART		
Code	*Description*	*Image*	*Code*	*Description*	*Kit components*
0B1467A	0B1467A0		0B1467A0	0B1467A0	
0H8010A	DOUBLE GLASS COUNTER BRACKET	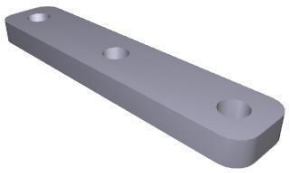	0H8010A0	DOUBLE GLASS COUNTER BRACKET	
GN1690A	XEVL BIG DOOR-TROLLEY SINGLE GASKET SE		KGN1678A	BIG-L TROLLEY-DOOR GASKET KIT	Code / Description / Qty / UOM GN1677A0 — XEVL DOOR-TROLLEY GASKET — 0.750 — M GN1690A0 — XEVL BIG DOOR-TROLLEY SINGLE GASKET SET — 1.000 — PC VI1770A0 — STAINLESS STEEL NUT M5 H=5 CH=8 — 5.000 — PC VI1992A0 — ST STEEL WASHER M5X15 — 5.000 — PC
VP1130A	BIG L DOOR-TROLLEY SEAL SILICON CAP		VP1130A0	BIG L DOOR-TROLLEY SEAL SILICON CAP	
CR1109A	XEVL DOUBLE GLASS LOWER HINGE		KCR1109A	BIG DOUBLE GLASS LOWER HINGE KIT	Code / Description / Qty / UOM CR1109A0 — XEVL DOUBLE GLASS LOWER HINGE — 1.000 — PC VI0055A0 — ST.STEEL TCEI M5X12 SCREW — 3.000 — PC

COMPONENT			SPARE PART		
Code	*Description*	*Image*	*Code*	*Description*	*Kit components*
CR1118A	XEVL DOUBLE GLASS LOWER HINGE		KCR1118A	BIG DOUBLE GLASS UPPER HINGE KIT	**Code** / **Description** / **Qty** / **UOM** CR1118A0 — XEVL DOUBLE GLASS LOWER HINGE — 1.000 — PC VI0055A0 — ST.STEEL TCEI M5X12 SCREW — 2.000 — PC
VT1376A	BIG S. INTERNAL GLASS TH.6		KVT1379A	BIG-L LEFT DOUBLE INTERNAL GLASS KI	**Code** / **Description** / **Qty** / **UOM** 0B1387A0 — XEVL BIG DOUBLE GLASS UPPER EXT. PROFILE — 1.000 — PC 0B1388A0 — XEVL BIG DOUBLE GLASS LAT. EXT. PROFILE — 2.000 — PC 0B1391A0 — XEVL BIG DOUBLE GLASS UPPER PROFILE — 1.000 — PC 0B1392A0 — XEVL BIG DOUBLE GLASS LATERAL PROFILE — 2.000 — PC 0B1467A0 — 0B1467A0 — 1.000 — PC 0H8010A0 — DOUBLE GLASS COUNTER BRACKET — 2.000 — PC CR1109A0 — XEVL DOUBLE GLASS LOWER HINGE — 1.000 — PC CR1118A0 — XEVL DOUBLE GLASS LOWER HINGE — 1.000 — PC SL1170A1 — S57 BLACK SILICON - 310ml CARTRIDGE — 500.000 — ML VI0055A0 — ST.STEEL TCEI M5X12 SCREW — 5.000 — PC VI1091A0 — ST.STEEL 4X12 RIVET — 1.000 — PC VI1094A0 — ST. STEEL M5X15 STUD — 5.000 — PC VI1225A0 — STAINLESS STEEL STRUCTURE RIVET 4x10.1 — 19.000 — PC

COMPONENT			SPARE PART		
Code	*Description*	*Image*	*Code*	*Description*	*Kit components*
VT1376A	BIG S. INTERNAL GLASS TH.6		KVT1379A	BIG-L LEFT DOUBLE INTERNAL GLASS KI	
			KVT1378A	BIG-L INTERNAL GLASS KIT 2GLASSES RIGHT	

Code	Description	Qty	UOM
VT1376A0	BIG S. INTERNAL GLASS TH.6	1.000	PC
VT1377A0	BIG S. INTERNAL INTERMEDIATE GLASS TH.6	1.000	PC

Code	Description	Qty	UOM
0B1387A0	XEVL BIG DOUBLE GLASS UPPER EXT. PROFILE	1.000	PC
0B1388A0	XEVL BIG DOUBLE GLASS LAT. EXT. PROFILE	2.000	PC
0B1391A0	XEVL BIG DOUBLE GLASS UPPER PROFILE	1.000	PC
0B1392A0	XEVL BIG DOUBLE GLASS LATERAL PROFILE	2.000	PC
0B1467A0	0B1467A0	1.000	PC
0H8010A0	DOUBLE GLASS COUNTER BRACKET	2.000	PC
CR1109A0	XEVL DOUBLE GLASS LOWER HINGE	1.000	PC
CR1118A0	XEVL DOUBLE GLASS LOWER HINGE	1.000	PC
SL1170A1	S57 BLACK SILICON - 310ml CARTRIDGE	500.000	ML
VI0055A0	ST.STEEL TCEI M5X12 SCREW	5.000	PC
VI1091A0	ST.STEEL 4X12 RIVET	1.000	PC
VI1094A0	ST. STEEL M5X15 STUD	5.000	PC
VI1225A0	STAINLESS STEEL STRUCTURE RIVET 4x10.1	19.000	PC
VT1376A0	BIG S. INTERNAL GLASS TH.6	1.000	PC
VT1377A0	BIG S. INTERNAL INTERMEDIATE GLASS TH.6	1.000	PC

COMPONENT			SPARE PART		
Code	*Description*	*Image*	*Code*	*Description*	*Kit components*
VT1377A	BIG S. INTERNAL INTERMEDIATE GLASS TH.6		KVT1379A	BIG-L LEFT DOUBLE INTERNAL GLASS KI	

Code	Description	Qty	UOM
0B1387A0	XEVL BIG DOUBLE GLASS UPPER EXT. PROFILE	1.000	PC
0B1388A0	XEVL BIG DOUBLE GLASS LAT. EXT. PROFILE	2.000	PC
0B1391A0	XEVL BIG DOUBLE GLASS UPPER PROFILE	1.000	PC
0B1392A0	XEVL BIG DOUBLE GLASS LATERAL PROFILE	2.000	PC
0B1467A0	0B1467A0	1.000	PC
0H8010A0	DOUBLE GLASS COUNTER BRACKET	2.000	PC
CR1109A0	XEVL DOUBLE GLASS LOWER HINGE	1.000	PC
CR1118A0	XEVL DOUBLE GLASS LOWER HINGE	1.000	PC
SL1170A1	S57 BLACK SILICON - 310ml CARTRIDGE	500.000	ML
VI0055A0	ST.STEEL TCEI M5X12 SCREW	5.000	PC
VI1091A0	ST.STEEL 4X12 RIVET	1.000	PC
VI1094A0	ST. STEEL M5X15 STUD	5.000	PC
VI1225A0	STAINLESS STEEL STRUCTURE RIVET 4x10.1	19.000	PC
VT1376A0	BIG S. INTERNAL GLASS TH.6	1.000	PC
VT1377A0	BIG S. INTERNAL INTERMEDIATE GLASS TH.6	1.000	PC

COMPONENT			SPARE PART		
Code	*Description*	*Image*	*Code*	*Description*	*Kit components*
VT1377A	BIG S. INTERNAL INTERMEDIATE GLASS TH.6		KVT1378A	BIG-L INTERNAL GLASS KIT 2GLASSES RIGHT	

Code	Description	Qty	UOM
0B1387A0	XEVL BIG DOUBLE GLASS UPPER EXT. PROFILE	1.000	PC
0B1388A0	XEVL BIG DOUBLE GLASS LAT. EXT. PROFILE	2.000	PC
0B1391A0	XEVL BIG DOUBLE GLASS UPPER PROFILE	1.000	PC
0B1392A0	XEVL BIG DOUBLE GLASS LATERAL PROFILE	2.000	PC
0B1467A0	0B1467A0	1.000	PC
0H8010A0	DOUBLE GLASS COUNTER BRACKET	2.000	PC
CR1109A0	XEVL DOUBLE GLASS LOWER HINGE	1.000	PC
CR1118A0	XEVL DOUBLE GLASS LOWER HINGE	1.000	PC
SL1170A1	S57 BLACK SILICON - 310ml CARTRIDGE	500.000	ML
VI0055A0	ST.STEEL TCEI M5X12 SCREW	5.000	PC
VI1091A0	ST.STEEL 4X12 RIVET	1.000	PC
VI1094A0	ST. STEEL M5X15 STUD	5.000	PC
VI1225A0	STAINLESS STEEL STRUCTURE RIVET 4x10.1	19.000	PC
VT1376A0	BIG S. INTERNAL GLASS TH.6	1.000	PC
VT1377A0	BIG S. INTERNAL INTERMEDIATE GLASS TH.6	1.000	PC

COMPONENT			SPARE PART		
Code	*Description*	*Image*	*Code*	*Description*	*Kit components*
VN1179A	CONTROL BOARD 40x40x20mm 12V COOLING FAN		KVN1179A	CONTROL BOARD COOLING FAN KIT	Code: VN1179A1 — Description: CONTROL BOARD 40x40x20mm 12V COOLING FAN — Qty: 1.000 — UOM: PC
VP1007A	20x20 H 20 BIG-L BOARD FAN SUPPORT	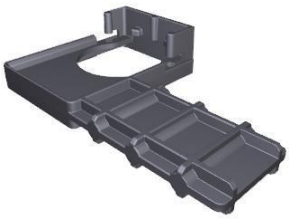	KVP1007A	20x20 H20 CONTROL BOARD FAN SUPPORT KIT	Code: VI1103A0 — Description: 40X12 TBSP SCREW FOR PLASTIC — Qty: 2.000 — UOM: PC Code: VP1007A0 — Description: 20x20 H 20 BIG-L BOARD FAN SUPPORT — Qty: 1.000 — UOM: PC
0H8033A	BIG HANDLE FIXING WASHER	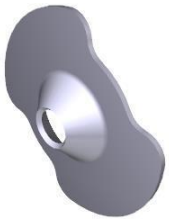	0H8033A0	BIG HANDLE FIXING WASHER	
MG1100A	MG1100A2		KMG1095A	BIG-L PUSH-TO-CLOSE RIGHT HANDLE KIT	Code: 0H8033A0 — Description: BIG HANDLE FIXING WASHER — Qty: 1.000 — UOM: PC Code: MG1095A5 — Description: RIGHT XE*L SLAM DOOR HANDLE — Qty: 1.000 — UOM: PC Code: SL1155A1 — Description: LOCTITE BICOMPONENT SILICON — Qty: 10.000 — UOM: ML Code: VE1550A0 — Description: 5X3 MM NEODYMIUM MAGNET — Qty: 2.000 — UOM: PC Code: VI1074A0 — Description: 4X16 SCREW FOR PLASTIC — Qty: 4.000 — UOM: PC Code: VI1117A0 — Description: M5x20 FLAT COUNTERSUNK HEAD SCRE — Qty: 1.000 — UOM: PC Code: VM2587B0 — Description: BIG OVEN PUSH-TO-CLOSE RIGHT HANDLE PIN — Qty: 1.000 — UOM: PC Code: VM2615A0 — Description: HANDLE FIXING COVER — Qty: 1.000 — UOM: PC

COMPONENT			SPARE PART		
Code	*Description*	*Image*	*Code*	*Description*	*Kit components*
VE1550A	5X3 MM NEODYMIUM MAGNET	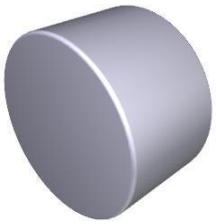	KPE1710B	MOTOR REVOLUTIONS SENSOR KIT	Code / Description / Qty / UOM CE1119A0 — AMPMODU2 4P 4XAWG22 L1500 RAST 4P CABLE — 1.000 — PC PE1040A0 — RAST MOTOR SENSOR — 1.000 — PC VE1550A0 — 5X3 MM NEODYMIUM MAGNET — 1.000 — PC VI1966A0 — M4X14 FLATHEAD SCREW — 1.000 — PC VM1635A0 — MAGNET HOLDING DIS — 1.000 — PC
VI1074A	4X16 SCREW FOR PLASTIC	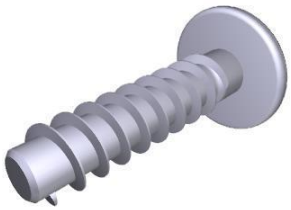	VI1074A0	4X16 SCREW FOR PLASTIC	
VI1117A	M5x20 FLAT COUNTERSUNK HEAD SCREW	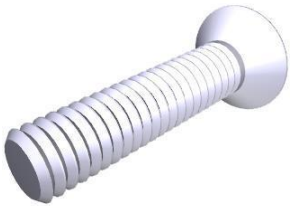	VI1117A0	M5x20 FLAT COUNTERSUNK HEAD SCREW	
VM2587B	BIG OVEN PUSH-TO-CLOSE RIGHT HANDLE PIN		KVM2587B	BIG OVEN PUSH-TO-CLOSE RIGHT HANDLE PIN	Code / Description / Qty / UOM 0H8033A0 — BIG HANDLE FIXING WASHER — 1.000 — PC VE1550A0 — 5X3 MM NEODYMIUM MAGNET — 2.000 — PC VI1117A0 — M5x20 FLAT COUNTERSUNK HEAD SCRE — 1.000 — PC VM2587B0 — BIG OVEN PUSH-TO-CLOSE RIGHT HANDLE PIN — 1.000 — PC

COMPONENT			SPARE PART		
Code	*Description*	*Image*	*Code*	*Description*	*Kit components*
VM2615A	HANDLE FIXING COVER		VM2615A0	HANDLE FIXING COVER	
LP1016A	E1199 L1000 LED BAR KIT		KLP1023A	L800 E1199 LED LIGHT BAR KIT	Code: LP1016A0 / Description: E1199 L1000 LED BAR KIT / Qty: 1.000 / UOM: PC
LP1029A	MM L=1199 NO LED LIGHT BAR COVER		KLP1029A	L119 MM NO LED LIGHT COVER KIT	Code: LP1029A0 / Description: MM L=1199 NO LED LIGHT BAR COVER / Qty: 1.000 / UOM: PC
VI1930A	5x20 ST. STEEL CHIP SCREW	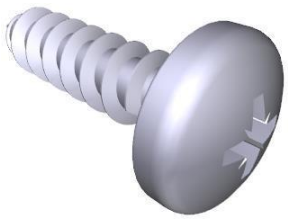	VI1147A0	5X25 STAINLESS STEEL SCREW	
VM1327A	BIG DOOR SIDE LOCKING PIN		KVM1327A	BIG DOOR SIDE LOCKING PIN KIT	Code: VM1327A0 / Description: BIG DOOR SIDE LOCKING PIN / Qty: 1.000 / UOM: PC

COMPONENT			SPARE PART		
Code	*Description*	*Image*	*Code*	*Description*	*Kit components*
VM2550A	BIG DOOR LEFT UPPER CAP		VM2550A1	BIG DOOR LEFT UPPER CAP	
VM2551A	BIG DOOR RIGHT UPPER CAP		VM2551A1	BIG DOOR RIGHT UPPER CAP	
VM2552A	BIG DOOR LEFT LOWER CAP		VM2552A0	BIG DOOR LEFT LOWER CAP	
VM2553A	BIG DOOR RIGHT LOWER CAP		VM2553A0	BIG DOOR RIGHT LOWER CAP	
VM2554A	BIG OVEN DOOR FULCRUM UPPER BUSHING		VM2554A0	BIG OVEN DOOR FULCRUM UPPER BUSHING	

ASM2443B/0.D01 - Cooking chamber

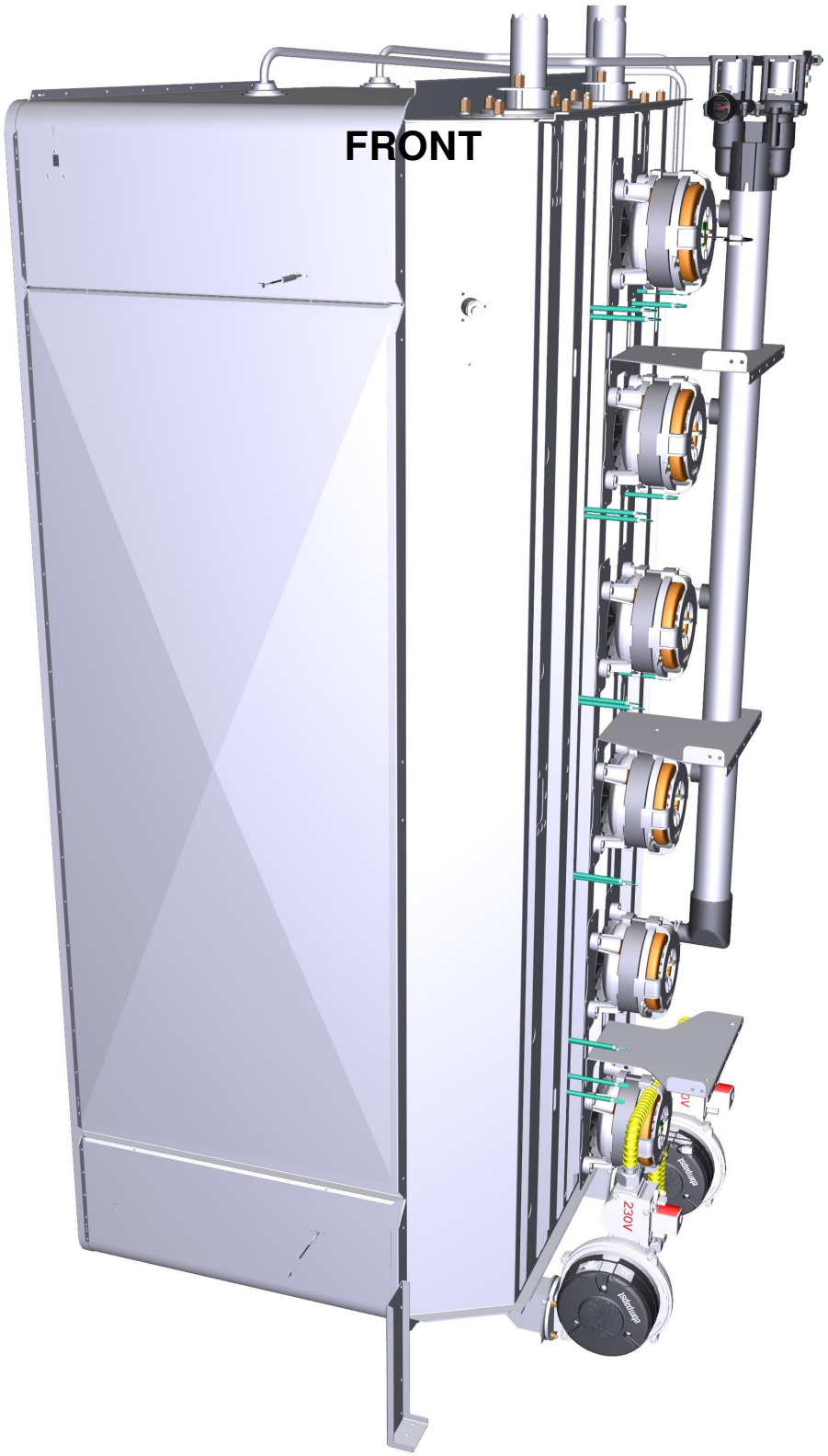

ASM2443B/0.D01 - Cooking chamber



COMPONENT			SPARE PART		
Code	*Description*	*Image*	*Code*	*Description*	*Kit components*
0G1684A	BIG GAS LONG SPACER	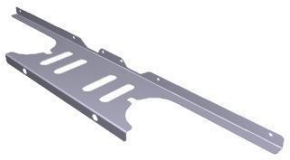	0G1684A1	BIG GAS LONG SPACER	
0G1685A	BIG GAS FAN GUARD SHORT SPACER	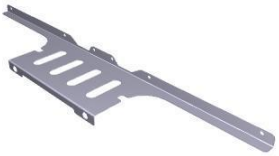	0G1685A1	BIG GAS FAN GUARD SHORT SPACER	
0H2046A	XEVL-20XX CHAMBER HOLDING BRACKET		0H2046A0	XEVL-20XX CHAMBER HOLDING BRACKET	
0H2119A	DRAIN GRID		K0H2119A	DRAIN SYSTEM GRID KIT FOR BIG-L	Code / Description / Qty / UOM 0H2119A1 DRAIN GRID 1.000 PC VI1077A1 SCREW M6x12 TE INOX 1.000 PC
0H7741B	HEAT EXCH TIE ROD ANTI ROTATION PLATE		0H7741B0	HEAT EXCH TIE ROD ANTI ROTATION PLATE	

COMPONENT			SPARE PART		
Code	*Description*	*Image*	*Code*	*Description*	*Kit components*
PE1710B	MOTOR REVOLUTION AND DIRECTION SENSO	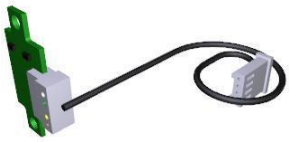	KPE1710B	MOTOR REVOLUTIONS SENSOR KIT	Code / Description / Qty / UOM CE1119A0 — AMPMODU2 4P 4XAWG22 L1500 RAST 4P CABLE — 1.000 — PC PE1040A0 — RAST MOTOR SENSOR — 1.000 — PC VE1550A0 — 5X3 MM NEODYMIUM MAGNET — 1.000 — PC VI1966A0 — M4X14 FLATHEAD SCREW — 1.000 — PC VM1635A0 — MAGNET HOLDING DIS — 1.000 — PC
VE1550A	5X3 MM NEODYMIUM MAGNET	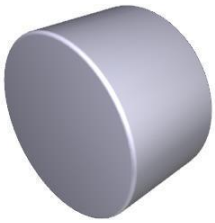	KPE1710B	MOTOR REVOLUTIONS SENSOR KIT	Code / Description / Qty / UOM CE1119A0 — AMPMODU2 4P 4XAWG22 L1500 RAST 4P CABLE — 1.000 — PC PE1040A0 — RAST MOTOR SENSOR — 1.000 — PC VE1550A0 — 5X3 MM NEODYMIUM MAGNET — 1.000 — PC VI1966A0 — M4X14 FLATHEAD SCREW — 1.000 — PC VM1635A0 — MAGNET HOLDING DIS — 1.000 — PC
ASM2446A	ASM2446A0		ASM2446A0	ASM2446A0	
0G1041B	XEVL-2011 FAN GUARD		K0G1041B	BIG-L GN1/1 PLUS COMPLETE FAN GUARD KIT	Code / Description / Qty / UOM 0G1041B0 — XEVL-2011 FAN GUARD — 1.000 — PC TB2612B0 — XEVL-20XX 6TH MOTOR INT WATER PIPE — 1.000 — PC TB2614B0 — XEVL-20XX 5TH MOTOR INT WATER PIPE — 1.000 — PC TB2616B0 — BAFFLE CHIMNEY — 1.000 — PC

COMPONENT			SPARE PART		
Code	*Description*	*Image*	*Code*	*Description*	*Kit components*
0G1041B	XEVL-2011 FAN GUARD		K0G1041B	BIG-L GN1/1 PLUS COMPLETE FAN GUARD KIT	Code / Description / Qty / UOM TB2618B0 BAFFLE CHIMNEY 1.000 PC TB2620B0 XEVL-20XX 2ND MOTOR INT WATER PIPE 1.000 PC TB2621B0 BAFFLE CHIMNEY 1.000 PC VI1220A1 4,2x12 TCB SELF-TAPPING SCREW 11.000 PC VM2332A2 STEAM WATER PIPES BUSHING 1.000 PC VM2571A1 UPPER WATER DISTRIBUTOR 5.000 PC VM2572A1 LOWER WATER DISTRIBUTOR 5.000 PC
VM2571A	UPPER WATER DISTRIBUTOR	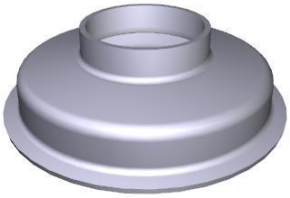	VM2571A1	UPPER WATER DISTRIBUTOR	
VM2572A	LOWER WATER DISTRIBUTOR	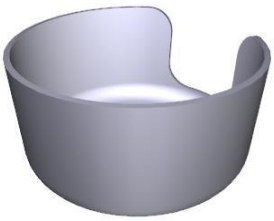	VM2572A1	LOWER WATER DISTRIBUTOR	
TB2612B	XEVL-20XX 6TH MOTOR INT WATER PIPE		K0G1059B	BIG-L GN2/1 COMPLETE FAN GUARD KIT	Code / Description / Qty / UOM 0G1059B0 XEVL-2021-EL FAN GUARD 1.000 PC TB2612B0 XEVL-20XX 6TH MOTOR INT WATER PIPE 1.000 PC TB2614B0 XEVL-20XX 5TH MOTOR INT WATER PIPE 1.000 PC TB2616B0 BAFFLE CHIMNEY 1.000 PC

COMPONENT			SPARE PART		
Code	*Description*	*Image*	*Code*	*Description*	*Kit components*
TB2612B	XEVL-20XX 6TH MOTOR INT WATER PIPE		K0G1059B	BIG-L GN2/1 COMPLETE FAN GUARD KIT	
			K0G1041B	BIG-L GN1/1 PLUS COMPLETE FAN GUARD KIT	

Code	Description	Qty	UOM
TB2618B0	BAFFLE CHIMNEY	1.000	PC
TB2620B0	XEVL-20XX 2ND MOTOR INT WATER PIPE	1.000	PC
TB2621B0	BAFFLE CHIMNEY	1.000	PC
VI1220A1	4,2x12 TCB SELF-TAPPING SCREW	11.000	PC
VM2332A2	STEAM WATER PIPES BUSHING	1.000	PC
VM2571A1	UPPER WATER DISTRIBUTOR	5.000	PC
VM2572A1	LOWER WATER DISTRIBUTOR	5.000	PC

Code	Description	Qty	UOM
0G1041B0	XEVL-2011 FAN GUARD	1.000	PC
TB2612B0	XEVL-20XX 6TH MOTOR INT WATER PIPE	1.000	PC
TB2614B0	XEVL-20XX 5TH MOTOR INT WATER PIPE	1.000	PC
TB2616B0	BAFFLE CHIMNEY	1.000	PC
TB2618B0	BAFFLE CHIMNEY	1.000	PC
TB2620B0	XEVL-20XX 2ND MOTOR INT WATER PIPE	1.000	PC
TB2621B0	BAFFLE CHIMNEY	1.000	PC
VI1220A1	4,2x12 TCB SELF-TAPPING SCREW	11.000	PC
VM2332A2	STEAM WATER PIPES BUSHING	1.000	PC
VM2571A1	UPPER WATER DISTRIBUTOR	5.000	PC
VM2572A1	LOWER WATER DISTRIBUTOR	5.000	PC

COMPONENT			SPARE PART		
Code	*Description*	*Image*	*Code*	*Description*	*Kit components*
TB2614B	XEVL-20XX 5TH MOTOR INT WATER PIPE		K0G1059B	BIG-L GN2/1 COMPLETE FAN GUARD KIT	Code / Description / Qty / UOM 0G1059B0 XEVL-2021-EL FAN GUARD 1.000 PC TB2612B0 XEVL-20XX 6TH MOTOR INT WATER PIPE 1.000 PC TB2614B0 XEVL-20XX 5TH MOTOR INT WATER PIPE 1.000 PC TB2616B0 BAFFLE CHIMNEY 1.000 PC TB2618B0 BAFFLE CHIMNEY 1.000 PC TB2620B0 XEVL-20XX 2ND MOTOR INT WATER PIPE 1.000 PC TB2621B0 BAFFLE CHIMNEY 1.000 PC VI1220A1 4,2x12 TCB SELF-TAPPING SCREW 11.000 PC VM2332A2 STEAM WATER PIPES BUSHING 1.000 PC VM2571A1 UPPER WATER DISTRIBUTOR 5.000 PC VM2572A1 LOWER WATER DISTRIBUTOR 5.000 PC
			K0G1041B	BIG-L GN1/1 PLUS COMPLETE FAN GUARD KIT	Code / Description / Qty / UOM 0G1041B0 XEVL-2011 FAN GUARD 1.000 PC TB2612B0 XEVL-20XX 6TH MOTOR INT WATER PIPE 1.000 PC TB2614B0 XEVL-20XX 5TH MOTOR INT WATER PIPE 1.000 PC TB2616B0 BAFFLE CHIMNEY 1.000 PC TB2618B0 BAFFLE CHIMNEY 1.000 PC TB2620B0 XEVL-20XX 2ND MOTOR INT WATER PIPE 1.000 PC TB2621B0 BAFFLE CHIMNEY 1.000 PC

COMPONENT			SPARE PART		
Code	*Description*	*Image*	*Code*	*Description*	*Kit components*
TB2614B	XEVL-20XX 5TH MOTOR INT WATER PIPE		K0G1041B	BIG-L GN1/1 PLUS COMPLETE FAN GUARD KIT	**Code** / **Description** / **Qty** / **UOM** VI1220A1 — 4,2x12 TCB SELF-TAPPING SCREW — 11.000 — PC VM2332A2 — STEAM WATER PIPES BUSHING — 1.000 — PC VM2571A1 — UPPER WATER DISTRIBUTOR — 5.000 — PC VM2572A1 — LOWER WATER DISTRIBUTOR — 5.000 — PC
TB2616B	BAFFLE CHIMNEY		K0G1059B	BIG-L GN2/1 COMPLETE FAN GUARD KIT	**Code** / **Description** / **Qty** / **UOM** 0G1059B0 — XEVL-2021-EL FAN GUARD — 1.000 — PC TB2612B0 — XEVL-20XX 6TH MOTOR INT WATER PIPE — 1.000 — PC TB2614B0 — XEVL-20XX 5TH MOTOR INT WATER PIPE — 1.000 — PC TB2616B0 — BAFFLE CHIMNEY — 1.000 — PC TB2618B0 — BAFFLE CHIMNEY — 1.000 — PC TB2620B0 — XEVL-20XX 2ND MOTOR INT WATER PIPE — 1.000 — PC TB2621B0 — BAFFLE CHIMNEY — 1.000 — PC VI1220A1 — 4,2x12 TCB SELF-TAPPING SCREW — 11.000 — PC VM2332A2 — STEAM WATER PIPES BUSHING — 1.000 — PC VM2571A1 — UPPER WATER DISTRIBUTOR — 5.000 — PC VM2572A1 — LOWER WATER DISTRIBUTOR — 5.000 — PC
			K0G1041B	BIG-L GN1/1 PLUS COMPLETE FAN GUARD KIT	**Code** / **Description** / **Qty** / **UOM** 0G1041B0 — XEVL-2011 FAN GUARD — 1.000 — PC TB2612B0 — XEVL-20XX 6TH MOTOR INT WATER PIPE — 1.000 — PC

COMPONENT			SPARE PART		
Code	*Description*	*Image*	*Code*	*Description*	*Kit components*
TB2616B	BAFFLE CHIMNEY		K0G1041B	BIG-L GN1/1 PLUS COMPLETE FAN GUARD KIT	Code / Description / Qty / UOM TB2614B0 XEVL-20XX 5TH MOTOR INT WATER PIPE 1.000 PC TB2616B0 BAFFLE CHIMNEY 1.000 PC TB2618B0 BAFFLE CHIMNEY 1.000 PC TB2620B0 XEVL-20XX 2ND MOTOR INT WATER PIPE 1.000 PC TB2621B0 BAFFLE CHIMNEY 1.000 PC VI1220A1 4,2x12 TCB SELF-TAPPING SCREW 11.000 PC VM2332A2 STEAM WATER PIPES BUSHING 1.000 PC VM2571A1 UPPER WATER DISTRIBUTOR 5.000 PC VM2572A1 LOWER WATER DISTRIBUTOR 5.000 PC
TB2618B	BAFFLE CHIMNEY		K0G1059B	BIG-L GN2/1 COMPLETE FAN GUARD KIT	Code / Description / Qty / UOM 0G1059B0 XEVL-2021-EL FAN GUARD 1.000 PC TB2612B0 XEVL-20XX 6TH MOTOR INT WATER PIPE 1.000 PC TB2614B0 XEVL-20XX 5TH MOTOR INT WATER PIPE 1.000 PC TB2616B0 BAFFLE CHIMNEY 1.000 PC TB2618B0 BAFFLE CHIMNEY 1.000 PC TB2620B0 XEVL-20XX 2ND MOTOR INT WATER PIPE 1.000 PC TB2621B0 BAFFLE CHIMNEY 1.000 PC VI1220A1 4,2x12 TCB SELF-TAPPING SCREW 11.000 PC VM2332A2 STEAM WATER PIPES BUSHING 1.000 PC

COMPONENT			SPARE PART		
Code	*Description*	*Image*	*Code*	*Description*	*Kit components*
TB2618B	BAFFLE CHIMNEY		K0G1059B	BIG-L GN2/1 COMPLETE FAN GUARD KIT	Code / Description / Qty / UOM VM2571A1 / UPPER WATER DISTRIBUTOR / 5.000 / PC VM2572A1 / LOWER WATER DISTRIBUTOR / 5.000 / PC
			K0G1041B	BIG-L GN1/1 PLUS COMPLETE FAN GUARD KIT	Code / Description / Qty / UOM 0G1041B0 / XEVL-2011 FAN GUARD / 1.000 / PC TB2612B0 / XEVL-20XX 6TH MOTOR INT WATER PIPE / 1.000 / PC TB2614B0 / XEVL-20XX 5TH MOTOR INT WATER PIPE / 1.000 / PC TB2616B0 / BAFFLE CHIMNEY / 1.000 / PC TB2618B0 / BAFFLE CHIMNEY / 1.000 / PC TB2620B0 / XEVL-20XX 2ND MOTOR INT WATER PIPE / 1.000 / PC TB2621B0 / BAFFLE CHIMNEY / 1.000 / PC VI1220A1 / 4,2x12 TCB SELF-TAPPING SCREW / 11.000 / PC VM2332A2 / STEAM WATER PIPES BUSHING / 1.000 / PC VM2571A1 / UPPER WATER DISTRIBUTOR / 5.000 / PC VM2572A1 / LOWER WATER DISTRIBUTOR / 5.000 / PC
TB2620B	XEVL-20XX 2ND MOTOR INT WATER PIPE		K0G1059B	BIG-L GN2/1 COMPLETE FAN GUARD KIT	Code / Description / Qty / UOM 0G1059B0 / XEVL-2021-EL FAN GUARD / 1.000 / PC TB2612B0 / XEVL-20XX 6TH MOTOR INT WATER PIPE / 1.000 / PC TB2614B0 / XEVL-20XX 5TH MOTOR INT WATER PIPE / 1.000 / PC TB2616B0 / BAFFLE CHIMNEY / 1.000 / PC

COMPONENT			SPARE PART		
Code	*Description*	*Image*	*Code*	*Description*	*Kit components*
TB2620B	XEVL-20XX 2ND MOTOR INT WATER PIPE		K0G1059B	BIG-L GN2/1 COMPLETE FAN GUARD KIT	**Code / Description / Qty / UOM** TB2618B0 BAFFLE CHIMNEY 1.000 PC TB2620B0 XEVL-20XX 2ND MOTOR INT WATER PIPE 1.000 PC TB2621B0 BAFFLE CHIMNEY 1.000 PC VI1220A1 4,2x12 TCB SELF-TAPPING SCREW 11.000 PC VM2332A2 STEAM WATER PIPES BUSHING 1.000 PC VM2571A1 UPPER WATER DISTRIBUTOR 5.000 PC VM2572A1 LOWER WATER DISTRIBUTOR 5.000 PC
			K0G1041B	BIG-L GN1/1 PLUS COMPLETE FAN GUARD KIT	**Code / Description / Qty / UOM** 0G1041B0 XEVL-2011 FAN GUARD 1.000 PC TB2612B0 XEVL-20XX 6TH MOTOR INT WATER PIPE 1.000 PC TB2614B0 XEVL-20XX 5TH MOTOR INT WATER PIPE 1.000 PC TB2616B0 BAFFLE CHIMNEY 1.000 PC TB2618B0 BAFFLE CHIMNEY 1.000 PC TB2620B0 XEVL-20XX 2ND MOTOR INT WATER PIPE 1.000 PC TB2621B0 BAFFLE CHIMNEY 1.000 PC VI1220A1 4,2x12 TCB SELF-TAPPING SCREW 11.000 PC VM2332A2 STEAM WATER PIPES BUSHING 1.000 PC VM2571A1 UPPER WATER DISTRIBUTOR 5.000 PC VM2572A1 LOWER WATER DISTRIBUTOR 5.000 PC

COMPONENT			SPARE PART		
Code	*Description*	*Image*	*Code*	*Description*	*Kit components*
TB2621B	BAFFLE CHIMNEY		K0G1059B	BIG-L GN2/1 COMPLETE FAN GUARD KIT	
			K0G1041B	BIG-L GN1/1 PLUS COMPLETE FAN GUARD KIT	

Code	Description	Qty	UOM
0G1059B0	XEVL-2021-EL FAN GUARD	1.000	PC
TB2612B0	XEVL-20XX 6TH MOTOR INT WATER PIPE	1.000	PC
TB2614B0	XEVL-20XX 5TH MOTOR INT WATER PIPE	1.000	PC
TB2616B0	BAFFLE CHIMNEY	1.000	PC
TB2618B0	BAFFLE CHIMNEY	1.000	PC
TB2620B0	XEVL-20XX 2ND MOTOR INT WATER PIPE	1.000	PC
TB2621B0	BAFFLE CHIMNEY	1.000	PC
VI1220A1	4,2x12 TCB SELF-TAPPING SCREW	11.000	PC
VM2332A2	STEAM WATER PIPES BUSHING	1.000	PC
VM2571A1	UPPER WATER DISTRIBUTOR	5.000	PC
VM2572A1	LOWER WATER DISTRIBUTOR	5.000	PC

Code	Description	Qty	UOM
0G1041B0	XEVL-2011 FAN GUARD	1.000	PC
TB2612B0	XEVL-20XX 6TH MOTOR INT WATER PIPE	1.000	PC
TB2614B0	XEVL-20XX 5TH MOTOR INT WATER PIPE	1.000	PC
TB2616B0	BAFFLE CHIMNEY	1.000	PC
TB2618B0	BAFFLE CHIMNEY	1.000	PC
TB2620B0	XEVL-20XX 2ND MOTOR INT WATER PIPE	1.000	PC
TB2621B0	BAFFLE CHIMNEY	1.000	PC

COMPONENT			SPARE PART		
Code	*Description*	*Image*	*Code*	*Description*	*Kit components*
TB2621B	BAFFLE CHIMNEY		K0G1041B	BIG-L GN1/1 PLUS COMPLETE FAN GUARD KIT	Code / Description / Qty / UOM VI1220A1 — 4,2x12 TCB SELF-TAPPING SCREW — 11.000 — PC VM2332A2 — STEAM WATER PIPES BUSHING — 1.000 — PC VM2571A1 — UPPER WATER DISTRIBUTOR — 5.000 — PC VM2572A1 — LOWER WATER DISTRIBUTOR — 5.000 — PC
VM2332A	STEAM WATER PIPES BUSHING		KVM2332A	WATER PIPE BUSHING KIT VM2332A0	Code / Description / Qty / UOM VM2332A2 — STEAM WATER PIPES BUSHING — 1.000 — PC
ASM2451A	Exchanger		ASM2451A0	Exchanger	
0N1059B	0N1059B0		K0N1059B	L SERIES 2011/16EU HEAT EXCHANGER KIT	Code / Description / Qty / UOM 0H7741B0 — HEAT EXCH TIE ROD ANTI ROTATION PLATE — 2.000 — PC 0N1059B0 — 0N1059B0 — 1.000 — PC 0N1503A2 — HEAT EXCHANGER INTERNAL RIN — 2.000 — PC GN1580B0 — M8 TIE ROD GASKET — 2.000 — PC SL1045A0 — S57 BLACK SILICONE - 80ml CARTRIDGE — 1.000 — PC VI2018A0 — M6x1 H6 CH10 BRASS NUT — 4.000 — PC

COMPONENT			SPARE PART		
Code	*Description*	*Image*	*Code*	*Description*	*Kit components*
0N1503A	HEAT EXCHANGER INTERNAL RING		XRF013 K0N1503A	MM HEAT EXCHANGERS SEALING RETROFIT KIT HEAT EXCHANGER INTERNAL RING 2 PCS KIT	Code / Description / Qty / UOM 0N1503A2 / HEAT EXCHANGER INTERNAL RIN / 4.000 / PC Code / Description / Qty / UOM 0N1503A2 / HEAT EXCHANGER INTERNAL RIN / 2.000 / PC
GN0119A	D50-D20 CORNER CONNECTION		GN0119A0	D50-D20 CORNER CONNECTION	
GN1670A	EPDM 1,78 CORD INT D=26,7 O-RING		KGN1670A	O-RING ØINT 26,7 EPDM ROPE 1,78 2PCS KIT	Code / Description / Qty / UOM GN1670A0 / EPDM 1,78 CORD INT D=26,7 O-RING / 2.000 / PC
RC1089A	RC1089A0	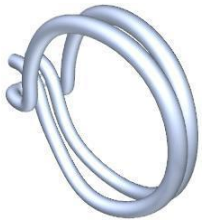	RC1089A0	RC1089A0	
TB1838B	BAFFLE CHIMNEY		TB1838B1	BAFFLE CHIMNEY	

COMPONENT			SPARE PART		
Code	*Description*	*Image*	*Code*	*Description*	*Kit components*
VM1319A	DOUBLE VENTURI Y FITTING		KVM1319A	DOUBLE VENTURI Y CONNECTION KIT	Code: VM1319A0 — Description: DOUBLE VENTURI Y FITTING — Qty: 1.000 — UOM: PC
VM1333A	D20-D50 SEALING GASKET		KVM1333A	D20-D50 SEALING GASKET 5PCS KIT	Code: VM1333A0 — Description: D20-D50 SEALING GASKET — Qty: 5.000 — UOM: PC
VM2377A	220 V 50/60 HZ EUR VENTURI SET		KVM2377A	MM 220 V VENTURI ACTUATOR SYSTEM KIT	Code: RC1378A0 — Description: HOSE CLAMP — Qty: 3.000 — UOM: PC Code: TB1520A0 — Description: Int. Ø=38 TH=4 DRAIN BLACK RUBBER PIPE — Qty: 0.120 — UOM: M Code: VM2377A1 — Description: 220 V 50/60 HZ EUR VENTURI SET — Qty: 1.000 — UOM: PC
0H8118A	XEVL MOTOR SHAFT DISC		0H8118A0	XEVL MOTOR SHAFT DISC	
GN1140A	MOLDED MOTOR HOLDER GASKET		KGN1140A	5 PCS. MOTOR HOLDER GASKET KI	Code: GN1140A3 — Description: MOLDED MOTOR HOLDER GASKET — Qty: 5.000 — UOM: PC

COMPONENT			SPARE PART		
Code	*Description*	*Image*	*Code*	*Description*	*Kit components*
MT1012A	330W 230V MOTOR		KVN1130A	LUX ≤08.2017/L.MISS/S.5/ 5E MOTOR KIT	

Code	Description	Qty	UOM
0H4305A1	ST. STEEL MOTOR SHAFT SEALING DISC	1.000	PC
GN1140A3	MOLDED MOTOR HOLDER GASKET	1.000	PC
VI1034A0	STAINLESS STEEL WASHER 8.4x16x1	1.000	PC
VI1256A0	M8 DIN 980M ST. STEEL SELF LOCKING NUT	1.000	PC
VM2196A0	MOTOR NUT FASTENING BUSHING	1.000	PC
VN1130A1	330W 230V 50/60HZ MOTO	1.000	PC

KMT1012A	LUX >08.2017 / MIND.MAPS 330W MOTOR KIT		

Code	Description	Qty	UOM
0H2842A0	MT1012 CENTERING JI	1.000	PC
0H4305A1	ST. STEEL MOTOR SHAFT SEALING DISC	1.000	PC
GN1140A3	MOLDED MOTOR HOLDER GASKET	1.000	PC
MT1012A0	330W 230V MOTOR	1.000	PC
VE1550A0	5X3 MM NEODYMIUM MAGNET	1.000	PC
VI1077A1	SCREW M6x12 TE INOX	1.000	PC
VI1521A0	STAINLESS STEEL WASHER D=6 6592	1.000	PC
VI1966A0	M4X14 FLATHEAD SCREW	1.000	PC
VM1635A0	MAGNET HOLDING DIS	1.000	PC

COMPONENT			SPARE PART		
Code	*Description*	*Image*	*Code*	*Description*	*Kit components*
VN1184A	D195 H80 8 CONCAVE BLADES FAN		KVN1184A	D195 H80 8 CONCAVE BLADES FAN KIT	**Code** / **Description** / **Qty** / **UOM** VI1122A0 — A4 316 M6X12 SCREW — 1.000 — PC VI1123A0 — A4 ST. STEEL FLAT WASHER FOR M6 — 1.000 — PC VN1184A0 — D195 H80 8 CONCAVE BLADES FAN — 1.000 — PC
SN1022A	L2000 BENT PT100 CHAMBER TEMPERATURE		KSN1022A	L2000 BENT PT100 CHAMBER TEMPERATURE KIT	**Code** / **Description** / **Qty** / **UOM** 0H8028A2 — BIG OVENS CHAMBER PROBE PLATE — 1.000 — PC RC1130A0 — 130x2,6 CLAM — 2.000 — PC SL1045A0 — S57 BLACK SILICONE - 80ml CARTRIDGE — 1.000 — PC SN1022A0 — L2000 BENT PT100 CHAMBER TEMPERATUR — 1.000 — PC VI1220A1 — 4,2x12 TCB SELF-TAPPIN G SCREW — 2.000 — PC
SN1026A	PT100 L2000 CHAMBER TEMPERATURE PROBE		KSN1026A	L=2M PT100 CHAMBER TEMPERATURE PROBE KIT	**Code** / **Description** / **Qty** / **UOM** 0H8028A2 — BIG OVENS CHAMBER PROBE PLATE — 1.000 — PC RC1130A0 — 130x2,6 CLAM — 2.000 — PC SL1045A0 — S57 BLACK SILICONE - 80ml CARTRIDGE — 1.000 — PC SN1026A0 — PT100 L2000 CHAMBER TEMPERATUR E PROBE — 1.000 — PC VI1220A1 — 4,2x12 TCB SELF-TAPPIN G SCREW — 2.000 — PC
0H8119A	XEVL CORE PROBE PASS-THROUGH COVER		0H8119A0	XEVL CORE PROBE PASS-THROUGH COVER	

COMPONENT			SPARE PART		
Code	*Description*	*Image*	*Code*	*Description*	*Kit components*
GN1632A	CORE PROBE INLET GASKET		GN1632A0	CORE PROBE INLET GASKET	
SN1049B	L3200 STRAIGHT MULTI.POINT CORE PROBE		KSN1049B	MULTIPOINT CORE PROBE KIT L3200	Code / Description / Qty / UOM 0H8035A0 — MM CORE PROBE ACCESS COVE — 1.000 — PC GN1632A0 — CORE PROBE INLET GASKET — 1.000 — PC SL1045A0 — S57 BLACK SILICONE - 80ml CARTRIDGE — 1.000 — PC SN1049B0 — L3200 STRAIGHT MULTI.POINT CORE PROBE — 1.000 — PC VI1220A1 — 4,2x12 TCB SELF-TAPPING SCREW — 3.000 — PC
TB2659A	CORE PROBE HOLDER		KTB2659A	CORE PROBE HOLDER KIT	Code / Description / Qty / UOM TB2659A1 — CORE PROBE HOLDER — 1.000 — PC VI1220A1 — 4,2x12 TCB SELF-TAPPING SCREW — 2.000 — PC
0H2163B	TR1161 SAFETY THERMOSTAT BULB HOLDER		KTR1161A	350°C SAFETY THERMOSTAT KIT	Code / Description / Qty / UOM 0H2163B0 — TR1161 SAFETY THERMOSTAT BULB HOLDER — 1.000 — PC TR1161A1 — 350°C UNIPOLAR SAFETY THERMOSTAT — 1.000 — PC

COMPONENT			SPARE PART		
Code	*Description*	*Image*	*Code*	*Description*	*Kit components*
VM1387A	THERMOSTAT LOCKING WASHER	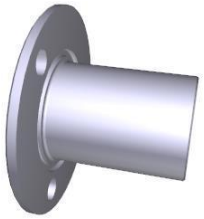	KVM1387A	THERMOSTAT LOCKING WASHER KIT	Code / Description / Qty / UOM SL1045A0 — S57 BLACK SILICONE - 80ml CARTRIDGE — 1.000 — PC VI1220A1 — 4,2x12 TCB SELF-TAPPING SCREW — 3.000 — PC VM1387A1 — THERMOSTAT LOCKING WASHER — 1.000 — PC
VL1127A	6mm BARBED T-SHAPED FITTING		KVL1127A	6mm BARBED T-SHAPED FITTING 10 PCS KIT	Code / Description / Qty / UOM VL1127A1 — 6mm BARBED T-SHAPED FITTING — 10.000 — PC
TB3253A	TB3131A-T SHAPED EXT HUM PIPE CONNECTION		KTB3131A	WHITE-BLACK 6X12 STEAM PIPE 3M KIT	Code / Description / Qty / UOM TB3131A0 — WHITE-BLACK EPDM TEXTILE BRAID HOSE 6x12 — 3.000 — M VM1794A0 — 250x4.8 PA66 BLACK CLAMP — 1.000 — PC
TB3428A	XEVL GAS D10 EXT WATER PIPE + CONNECTOR		TB3428A0	XEVL GAS D10 EXT WATER PIPE + CONNECTOR	
VI1121A	A4 CH22 M14X2 H6.4	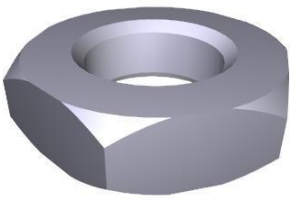	VI1121A0	A4 CH22 M14X2 H6.4	

COMPONENT			SPARE PART		
Code	*Description*	*Image*	*Code*	*Description*	*Kit components*
ASM4291A	Exchanger	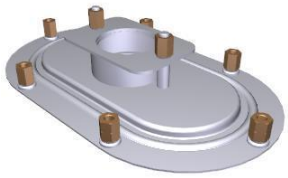	ASM4291A0	Exchanger	
0N1462A	FLANGE SEALING CHIMNEY 40 HEAT EXCHANGER	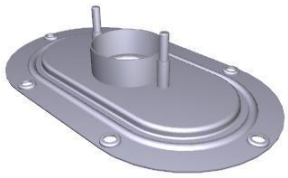	K0N1462A	D40 CHIMNEY FLANGE KIT	Code / Description / Qty / UOM 0N1462A1 FLANGE SEALING CHIMNEY 40 HEAT EXCHANGER 1.000 PC 0N1478A0 CHIMNEY HOLDING DISC SEALING 40 BIG 2.000 PC 0N1479A0 PLATE SEALING CHIMNEY 40 BIG 1.000 PC SL1045A0 S57 BLACK SILICONE - 80ml CARTRIDGE 1.000 PC VI1555A0 Ø6 ST. STEEL SCHNOOR KNURLED WASHER 8.000 PC VI2018A0 M6x1 H6 CH10 BRASS NUT 16.000 PC
0N1478A	CHIMNEY HOLDING DISC SEALING 40 BI		0N1478A0	CHIMNEY HOLDING DISC SEALING 40 BI	
0N1479A	PLATE SEALING CHIMNEY 40 BIG		0N1479A0	PLATE SEALING CHIMNEY 40 BIG	

COMPONENT			SPARE PART		
Code	*Description*	*Image*	*Code*	*Description*	*Kit components*
VI1555A	Ø6 ST. STEEL SCHNOOR KNURLED WASHER		VI1555A0	Ø6 ST. STEEL SCHNOOR KNURLED WASHER	
VI2018A	M6x1 H6 CH10 BRASS NUT	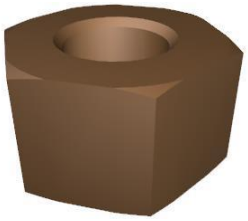	VI2018A0	M6x1 H6 CH10 BRASS NUT	
GN1672A	BREAKING ELEMENT GASKET		KGN1672A	71x19 HEATING ELEMENT GASKET 5 PCS KIT	Code: GN1672A1 — Description: BREAKING ELEMENT GASKET — Qty: 5.000 — UOM: PC
RS1034A	1 TURN 147W 105V FLAT ELEMENT		KRS1034A	MM 147W MOTOR BRAKING ELEMENT KIT	GN1672A1 — BREAKING ELEMENT GASKET — 1.000 — PC RS1034A0 — 1 TURN 147W 105V FLAT ELEMENT — 1.000 — PC SL1045A0 — S57 BLACK SILICONE - 80ml CARTRIDGE — 1.000 — PC VI1220A1 — 4,2x12 TCB SELF-TAPPING SCREW — 2.000 — PC
GN1672A	BREAKING ELEMENT GASKET		KGN1672A	71x19 HEATING ELEMENT GASKET 5 PCS KIT	Code: GN1672A1 — Description: BREAKING ELEMENT GASKET — Qty: 5.000 — UOM: PC

COMPONENT			SPARE PART		
Code	*Description*	*Image*	*Code*	*Description*	*Kit components*
RS1036A	RS1036A0	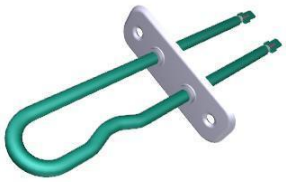	KRS1036A	MM GAS 100W MOTOR BRAKING ELEMENT KIT	Code / Description / Qty / UOM GN1672A1 / BREAKING ELEMENT GASKET / 1.000 / PC RS1036A0 / RS1036A0 / 1.000 / PC SL1045A0 / S57 BLACK SILICONE - 80ml CARTRIDGE / 1.000 / PC VI1220A1 / 4,2x12 TCB SELF-TAPPING SCREW / 2.000 / PC
VG1054A	XEVL-2011 55KW PREMIX SET		VG1054A1	XEVL-2011 55KW PREMIX SET	
RC1045A	3/4" FEM-3/4" MALE THREADED STRAIGHT		RC1045A1	3/4 FEMALE-3/4 STRAIGHT GAS FITTING	
VG1052A	VG1052A1		VG1052A1	VG1052A1	
0N1415A	BLOWER CONNECTION PLAT		0N1415A0	BLOWER CONNECTION PLAT	

COMPONENT			SPARE PART		
Code	*Description*	*Image*	*Code*	*Description*	*Kit components*
ASM2454A	Gas valve		ASM2454A0	Gas valve	
GN1551A	TORCH-CHAMBER SEALING	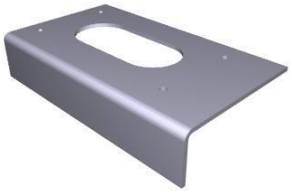	KGN1569A	GAS TORCH SEALINGS KIT	Code / Description / Qty / UOM GN1541A0 PREMIX BLOWER-SUP PORT GASKET 2.000 PC GN1542A0 GAS PIPE 1"GAS FITTING ALLUMINIUM WASHER 4.000 PC GN1543A0 PREMIX START-UP CANDLE GASKET 6.000 PC GN1548A0 "3/4"" GAS PIPE ALLUMINIUM WASHER" 4.000 PC GN1551A2 TORCH-CHAMBER SEALING 2.000 PC GN1559A0 O-RING NBR 2087 21,95x1,7 2.000 PC GN1586A2 TORCH LOWER SEALING 2.000 PC VI1521A0 STAINLESS STEEL WASHER D=6 6592 6.000 PC
VG1050A	VG1050A0		KVG1050A	24KW LEFT TORCH+IGNITION PLUGS KIT BIG-L	Code / Description / Qty / UOM BR1340A2 PREMIX START-UP CANDLE 3.000 PC BR1367A0 22KW LEFT RAMP + TORCH SET 1.000 PC GN1543A0 PREMIX START-UP CANDLE GASKET 3.000 PC GN1580B0 M8 TIE ROD GASKET 2.000 PC GN1586B0 BAFFLE CHIMNEY 1.000 PC VI0504A1 M4 SERRATED WASHER 6.000 PC VI2020A0 M4x1 H4 CH 7 BRASS NUT 6.000 PC

COMPONENT			SPARE PART		
Code	*Description*	*Image*	*Code*	*Description*	*Kit components*
BR1340A	PREMIX START-UP CANDLE		KBR1340A	PREMIX BURNER START UP PLUG 6 PCS KIT	Code / Description / Qty / UOM BR1340A2 PREMIX START-UP CANDLE 6.000 PC GN1542A0 GAS PIPE 1"GAS FITTING ALLUMINIUM WASHER 4.000 PC GN1543A0 PREMIX START-UP CANDLE GASKET 6.000 PC GN1551A2 TORCH-CHAMBER SEALING 2.000 PC GN1580B0 M8 TIE ROD GASKET 4.000 PC GN1586A2 TORCH LOWER SEALING 2.000 PC VI0504A1 M4 SERRATED WASHER 12.000 PC VI2020A0 M4x1 H4 CH 7 BRASS NUT 12.000 PC
BR1367A	22KW LEFT RAMP + TORCH SET		BR1367A0	22KW LEFT RAMP + TORCH SET	
GN1543A	PREMIX START-UP CANDLE GASKET		KGN1569A	GAS TORCH SEALINGS KIT	Code / Description / Qty / UOM GN1541A0 PREMIX BLOWER-SUPPORT GASKET 2.000 PC GN1542A0 GAS PIPE 1"GAS FITTING ALLUMINIUM WASHER 4.000 PC GN1543A0 PREMIX START-UP CANDLE GASKET 6.000 PC GN1548A0 "3/4"" GAS PIPE ALLUMINIUM WASHER" 4.000 PC GN1551A2 TORCH-CHAMBER SEALING 2.000 PC GN1559A0 O-RING NBR 2087 21,95x1,7 2.000 PC

COMPONENT			SPARE PART		
Code	*Description*	*Image*	*Code*	*Description*	*Kit components*
GN1543A	PREMIX START-UP CANDLE GASKET		KGN1569A	GAS TORCH SEALINGS KIT	Code / Description / Qty / UOM GN1586A2 — TORCH LOWER SEALING — 2.000 — PC VI1521A0 — STAINLESS STEEL WASHER D=6 6592 — 6.000 — PC
GN1580B	M8 TIE ROD GASKE	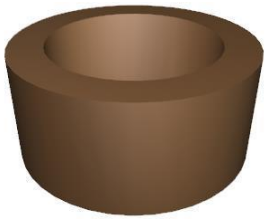	GN1580B0	M8 TIE ROD GASKE	
GN1586B	BAFFLE CHIMNEY		KVG1094A	14KW TORCH + P11 IGNITION PLUGS KI	Code / Description / Qty / UOM BR1340A2 — PREMIX START-UP CANDLE — 3.000 — PC BR1346D0 — 14 KW GAS TORCH + PLATE — 1.000 — PC BR1349A0 — 1.000 — PC GN1542A0 — GAS PIPE 1"GAS FITTING ALLUMINIUM WASHER — 1.000 — PC GN1543A0 — PREMIX START-UP CANDLE GASKET — 3.000 — PC GN1551A2 — TORCH-CHAMBER SEALING — 1.000 — PC GN1580B0 — M8 TIE ROD GASKET — 2.000 — PC GN1586B0 — BAFFLE CHIMNEY — 1.000 — PC RC1385B0 — FLEXIBLE REVOLVING 1 GAS F-F FITTING — 1.000 — PC VI0504A1 — M4 SERRATED WASHER — 6.000 — PC VI2009A2 — GAS PIPE SCREW BRASS WASHER — 3.000 — PC VI2020A0 — M4x1 H4 CH 7 BRASS NUT — 6.000 — PC

COMPONENT			SPARE PART		
Code	*Description*	*Image*	*Code*	*Description*	*Kit components*
GN1586B	BAFFLE CHIMNEY		KVG1093A	25KW TORCH + P21 IGNITION PLUGS KI	
			KVG1092A	14kW TORCH+ P 14 IGNITION PLUGS SET KIT	

Kit components — KVG1093A

Code	Description	Qty	UOM
BR1347D0		1.000	PC
BR1375A1	XEVL-2021-G START UP PLU	3.000	PC
BR1378A0		1.000	PC
GN1542A0	GAS PIPE 1"GAS FITTING ALLUMINIUM WASHER	1.000	PC
GN1551A2	TORCH-CHAMBER SEALING	1.000	PC
GN1580B0	M8 TIE ROD GASKET	2.000	PC
GN1586B0	BAFFLE CHIMNEY	1.000	PC
GN1594A0	XEVL-2021-G M8 STUDS SEALING	2.000	PC
GN1595A0	ELECTROD BR1375 SEALING	3.000	PC
RC1385B0	FLEXIBLE REVOLVING 1 GAS F-F FITTING	1.000	PC
VI0504A1	M4 SERRATED WASHER	6.000	PC
VI1114A0	ELECTRODS M4 NUT	6.000	PC
VI2009A2	GAS PIPE SCREW BRASS WASHER	3.000	PC

Kit components — KVG1092A

Code	Description	Qty	UOM
BR1340A2	PREMIX START-UP CANDLE	3.000	PC
BR1346D0	14 KW GAS TORCH + PLATE	1.000	PC
BR1361A0	D14 REDUCTION PLATE	1.000	PC
GN1542A0	GAS PIPE 1"GAS FITTING ALLUMINIUM WASHER	1.000	PC
GN1543A0	PREMIX START-UP CANDLE GASKET	3.000	PC
GN1551A2	TORCH-CHAMBER SEALING	1.000	PC

COMPONENT			SPARE PART		
Code	*Description*	*Image*	*Code*	*Description*	*Kit components*
GN1586B	BAFFLE CHIMNEY		KVG1092A	14kW TORCH+ P 14 IGNITION PLUGS SET KIT	Code / Description / Qty / UOM GN1580B0 M8 TIE ROD GASKET 2.000 PC GN1586B0 BAFFLE CHIMNEY 1.000 PC RC1385B0 FLEXIBLE REVOLVING 1 GAS F-F FITTING 1.000 PC VI0504A1 M4 SERRATED WASHER 6.000 PC VI2009A2 GAS PIPE SCREW BRASS WASHER 3.000 PC VI2020A0 M4x1 H4 CH 7 BRASS NUT 6.000 PC
			KVG1091A	14kW TORCH+ P12-5 IGNITION PLUGS SET KIT	Code / Description / Qty / UOM BR1340A2 PREMIX START-UP CANDLE 54.000 PC BR1346D0 14 KW GAS TORCH + PLATE 18.000 PC BR1361A0 D14 REDUCTION PLATE 18.000 PC GN1542A0 GAS PIPE 1"GAS FITTING ALLUMINIUM WASHER 1.000 PC GN1543A0 PREMIX START-UP CANDLE GASKET 54.000 PC GN1551A2 TORCH-CHAMBER SEALING 1.000 PC GN1580B0 M8 TIE ROD GASKET 2.000 PC GN1586B0 BAFFLE CHIMNEY 18.000 PC RC1385B0 FLEXIBLE REVOLVING 1 GAS F-F FITTING 18.000 PC VI0504A1 M4 SERRATED WASHER 108.000 PC VI2009A2 GAS PIPE SCREW BRASS WASHER 3.000 PC VI2020A0 M4x1 H4 CH 7 BRASS NUT 108.000 PC

COMPONENT			SPARE PART		
Code	*Description*	*Image*	*Code*	*Description*	*Kit components*
GN1586B	BAFFLE CHIMNEY		KVG1090A	9.5kW TORCH+ P9.5 IGNITION PLUGS SET KIT	Code / Description / Qty / UOM BR1340A2 PREMIX START-UP CANDLE 3.000 PC BR1345D0 9.5 KW BURNE 1.000 PC BR1365A0 REDUCTION, PLATE D11 1.000 PC GN1542A0 GAS PIPE 1"GAS FITTING ALLUMINIUM WASHER 1.000 PC GN1543A0 PREMIX START-UP CANDLE GASKET 3.000 PC GN1551A2 TORCH-CHAMBER SEALING 1.000 PC GN1580B0 M8 TIE ROD GASKET 2.000 PC GN1586B0 BAFFLE CHIMNEY 1.000 PC RC1385B0 FLEXIBLE REVOLVING 1 GAS F-F FITTING 1.000 PC VI0504A1 M4 SERRATED WASHER 6.000 PC VI2009A2 GAS PIPE SCREW BRASS WASHER 3.000 PC VI2020A0 M4x1 H4 CH 7 BRASS NUT 6.000 PC
			KVG1056A	L 2021 45KW RIGHT TORCH+IGNIT PLUGS KIT	Code / Description / Qty / UOM BR1371A0 35KW RIGHT RAMP + TORCH SET 1.000 PC BR1375A1 XEVL-2021-G START UP PLU 3.000 PC GN1586B0 BAFFLE CHIMNEY 1.000 PC GN1594A0 XEVL-2021-G M8 STUDS SEALING 2.000 PC GN1595A0 ELECTROD BR1375 SEALING 3.000 PC VI0504A1 M4 SERRATED WASHER 6.000 PC VI1114A0 ELECTRODS M4 NUT 6.000 PC

COMPONENT			SPARE PART		
Code	*Description*	*Image*	*Code*	*Description*	*Kit components*
GN1586B	BAFFLE CHIMNEY		KVG1055A	L 2021 45KW LEFT TORCH+IGNIT PLUGS KIT	Code / Description / Qty / UOM BR1369A0 / 35KW LEFT RAMP + TORCH SET / 1.000 / PC BR1375A1 / XEVL-2021-G START UP PLU / 3.000 / PC GN1586B0 / BAFFLE CHIMNEY / 1.000 / PC GN1594A0 / XEVL-2021-G M8 STUDS SEALING / 2.000 / PC GN1595A0 / ELECTROD BR1375 SEALING / 3.000 / PC VI0504A1 / M4 SERRATED WASHER / 6.000 / PC VI1114A0 / ELECTRODS M4 NUT / 6.000 / PC
			KVG1051A	BIG-L 24KW RIGHT TORCH+IGNIT PLUGS KIT	Code / Description / Qty / UOM BR1340A2 / PREMIX START-UP CANDLE / 3.000 / PC BR1368A0 / 22KW RIGHT RAMP + TORCH SET / 1.000 / PC GN1543A0 / PREMIX START-UP CANDLE GASKET / 3.000 / PC GN1580B0 / M8 TIE ROD GASKET / 2.000 / PC GN1586B0 / BAFFLE CHIMNEY / 1.000 / PC VI0504A1 / M4 SERRATED WASHER / 6.000 / PC VI2020A0 / M4x1 H4 CH 7 BRASS NUT / 6.000 / PC
			KVG1050A	24KW LEFT TORCH+IGNITION PLUGS KIT BIG-L	Code / Description / Qty / UOM BR1340A2 / PREMIX START-UP CANDLE / 3.000 / PC BR1367A0 / 22KW LEFT RAMP + TORCH SET / 1.000 / PC GN1543A0 / PREMIX START-UP CANDLE GASKET / 3.000 / PC GN1580B0 / M8 TIE ROD GASKET / 2.000 / PC GN1586B0 / BAFFLE CHIMNEY / 1.000 / PC VI0504A1 / M4 SERRATED WASHER / 6.000 / PC VI2020A0 / M4x1 H4 CH 7 BRASS NUT / 6.000 / PC

COMPONENT			SPARE PART		
Code	*Description*	*Image*	*Code*	*Description*	*Kit components*
GN1586B	BAFFLE CHIMNEY		KVG1044C	35KW TORCH+IGNITION PLUGS KIT	
			KBR1375A	BIG-L 2021 PREMIX START UP PLUG 6PCS KIT	

Code	Description	Qty	UOM
BR1340A2	PREMIX START-UP CANDLE	3.000	PC
BR1347C0		1.000	PC
BR1360A0	TORCH SILENCER GAP h 43	1.000	PC
GN1542A0	GAS PIPE 1"GAS FITTING ALLUMINIUM WASHER	1.000	PC
GN1543A0	PREMIX START-UP CANDLE GASKET	3.000	PC
GN1551A2	TORCH-CHAMBER SEALING	1.000	PC
GN1580B0	M8 TIE ROD GASKET	2.000	PC
GN1586B0	BAFFLE CHIMNEY	1.000	PC
RC1385B0	FLEXIBLE REVOLVING 1 GAS F-F FITTING	1.000	PC
VI0504A1	M4 SERRATED WASHER	6.000	PC
VI2009A2	GAS PIPE SCREW BRASS WASHER	3.000	PC
VI2020A0	M4x1 H4 CH 7 BRASS NUT	6.000	PC

Code	Description	Qty	UOM
BR1375A1	XEVL-2021-G START UP PLU	6.000	PC
GN1551A2	TORCH-CHAMBER SEALING	2.000	PC
GN1586B0	BAFFLE CHIMNEY	2.000	PC
GN1594A0	XEVL-2021-G M8 STUDS SEALING	4.000	PC
GN1595A0	ELECTROD BR1375 SEALING	6.000	PC
VI0504A1	M4 SERRATED WASHER	12.000	PC
VI1114A0	ELECTRODS M4 NUT	12.000	PC

COMPONENT			SPARE PART		
Code	*Description*	*Image*	*Code*	*Description*	*Kit components*
VI2020A	M4x1 H4 CH 7 BRASS NUT	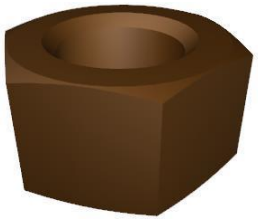	VI2020A0	M4x1 H4 CH 7 BRASS NUT	
VI2018A	M6x1 H6 CH10 BRASS NUT	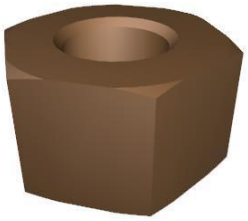	VI2018A0	M6x1 H6 CH10 BRASS NUT	
GN1541A	PREMIX BLOWER-SUPPORT GASKET		KGN1569A	GAS TORCH SEALINGS KIT	

Code	Description	Qty	UOM
GN1541A0	PREMIX BLOWER-SUPPORT GASKET	2.000	PC
GN1542A0	GAS PIPE 1"GAS FITTING ALLUMINIUM WASHER	4.000	PC
GN1543A0	PREMIX START-UP CANDLE GASKET	6.000	PC
GN1548A0	"3/4"" GAS PIPE ALLUMINIUM WASHER"	4.000	PC
GN1551A2	TORCH-CHAMBER SEALING	2.000	PC
GN1559A0	O-RING NBR 2087 21,95x1,7	2.000	PC
GN1586A2	TORCH LOWER SEALING	2.000	PC
VI1521A0	STAINLESS STEEL WASHER D=6 6592	6.000	PC

COMPONENT			SPARE PART		
Code	*Description*	*Image*	*Code*	*Description*	*Kit components*
GN1548A	"3/4"" GAS PIPE ALLUMINIUM WASHER"	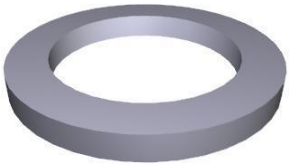	KGN1569A	GAS TORCH SEALINGS KIT	**Code** / **Description** / **Qty** / **UOM** GN1541A0 — PREMIX BLOWER-SUP PORT GASKET — 2.000 — PC GN1542A0 — GAS PIPE 1"GAS FITTING ALLUMINIUM WASHER — 4.000 — PC GN1543A0 — PREMIX START-UP CANDLE GASKET — 6.000 — PC GN1548A0 — "3/4"" GAS PIPE ALLUMINIUM WASHER" — 4.000 — PC GN1551A2 — TORCH-CHAM BER SEALING — 2.000 — PC GN1559A0 — O-RING NBR 2087 21,95x1,7 — 2.000 — PC GN1586A2 — TORCH LOWER SEALING — 2.000 — PC VI1521A0 — STAINLESS STEEL WASHER D=6 6592 — 6.000 — PC
RC1394A	FLEXIBLE REVOLVING 3/4 GAS F-F FITTING		KRC1394A	3/4 GAS FLEXIBLE CONNECTION KIT	**Code** / **Description** / **Qty** / **UOM** GN1548A0 — "3/4"" GAS PIPE ALLUMINIUM WASHER" — 2.000 — PC RC1394A0 — FLEXIBLE REVOLVING 3/4 GAS F-F FITTING — 1.000 — PC
VG1014C	230V-45KW MAX PREMIX GROUP		KVG1014C	230V 45KW MAX VENTURI-PREMIX BLOWER KIT	**Code** / **Description** / **Qty** / **UOM** 0N1415A0 — BLOWER CONNECTION PLATE — 1.000 — PC GN1541A0 — PREMIX BLOWER-SUP PORT GASKET — 1.000 — PC VG1014C0 — 230V-45KW MAX PREMIX GROUP — 1.000 — PC VI2008A1 — ST STEEL NOTCHED M5 WASHER — 4.000 — PC VI2021A0 — M5X0.8 H5 CH 8 BRASS NUT — 4.000 — PC

COMPONENT			SPARE PART		
Code	*Description*	*Image*	*Code*	*Description*	*Kit components*
VI2021A	M5X0.8 H5 CH 8 BRASS NUT		VI2021A0	M5X0.8 H5 CH 8 BRASS NUT	
VG1053A	VG1053A1		VG1053A1	VG1053A1	
0N1415A	BLOWER CONNECTION PLAT		0N1415A0	BLOWER CONNECTION PLAT	
ASM2453A	Burner		ASM2453A0	Burner	
GN1551A	TORCH-CHAMBER SEALING	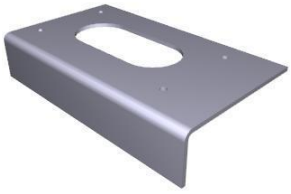	KGN1569A	GAS TORCH SEALINGS KIT	Code / Description / Qty / UOM GN1541A0 PREMIX BLOWER-SUP PORT GASKET 2.000 PC GN1542A0 GAS PIPE 1"GAS FITTING ALLUMINIUM WASHER 4.000 PC GN1543A0 PREMIX START-UP CANDLE GASKET 6.000 PC

COMPONENT			SPARE PART		
Code	*Description*	*Image*	*Code*	*Description*	*Kit components*
GN1551A	TORCH-CHAMBER SEALING	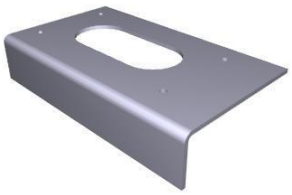	KGN1569A	GAS TORCH SEALINGS KIT	Code / Description / Qty / UOM GN1548A0 "3/4"" GAS PIPE ALLUMINIUM WASHER" 4.000 PC GN1551A2 TORCH-CHAMBER SEALING 2.000 PC GN1559A0 O-RING NBR 2087 21,95x1,7 2.000 PC GN1586A2 TORCH LOWER SEALING 2.000 PC VI1521A0 STAINLESS STEEL WASHER D=66592 6.000 PC
VG1051A	VG1051A0		KVG1051A	BIG-L 24KW RIGHT TORCH+IGNIT PLUGS KIT	Code / Description / Qty / UOM BR1340A2 PREMIX START-UP CANDLE 3.000 PC BR1368A0 22KW RIGHT RAMP + TORCH SET 1.000 PC GN1543A0 PREMIX START-UP CANDLE GASKET 3.000 PC GN1580B0 M8 TIE ROD GASKET 2.000 PC GN1586B0 BAFFLE CHIMNEY 1.000 PC VI0504A1 M4 SERRATED WASHER 6.000 PC VI2020A0 M4x1 H4 CH 7 BRASS NUT 6.000 PC
BR1340A	PREMIX START-UP CANDLE		KBR1340A	PREMIX BURNER START UP PLUG 6 PCS KIT	Code / Description / Qty / UOM BR1340A2 PREMIX START-UP CANDLE 6.000 PC GN1542A0 GAS PIPE 1"GAS FITTING ALLUMINIUM WASHER 4.000 PC GN1543A0 PREMIX START-UP CANDLE GASKET 6.000 PC GN1551A2 TORCH-CHAMBER SEALING 2.000 PC GN1580B0 M8 TIE ROD GASKET 4.000 PC

COMPONENT			SPARE PART		
Code	*Description*	*Image*	*Code*	*Description*	*Kit components*
BR1340A	PREMIX START-UP CANDLE		KBR1340A	PREMIX BURNER START UP PLUG 6 PCS KIT	Code / Description / Qty / UOM GN1586A2 TORCH LOWER SEALING 2.000 PC VI0504A1 M4 SERRATED WASHER 12.000 PC VI2020A0 M4x1 H4 CH 7 BRASS NUT 12.000 PC
BR1368A	22KW RIGHT RAMP + TORCH SET		BR1368A0	22KW RIGHT RAMP + TORCH SET	
GN1543A	PREMIX START-UP CANDLE GASKET		KGN1569A	GAS TORCH SEALINGS KIT	Code / Description / Qty / UOM GN1541A0 PREMIX BLOWER-SUPPORT GASKET 2.000 PC GN1542A0 GAS PIPE 1"GAS FITTING ALLUMINIUM WASHER 4.000 PC GN1543A0 PREMIX START-UP CANDLE GASKET 6.000 PC GN1548A0 "3/4"" GAS PIPE ALLUMINIUM WASHER" 4.000 PC GN1551A2 TORCH-CHAMBER SEALING 2.000 PC GN1559A0 O-RING NBR 2087 21,95x1,7 2.000 PC GN1586A2 TORCH LOWER SEALING 2.000 PC VI1521A0 STAINLESS STEEL WASHER D=6 6592 6.000 PC

COMPONENT			SPARE PART		
Code	*Description*	*Image*	*Code*	*Description*	*Kit components*
GN1580B	M8 TIE ROD GASKE	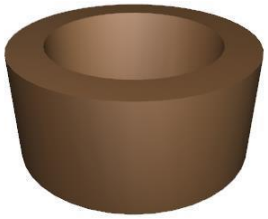	GN1580B0	M8 TIE ROD GASKE	
GN1586B	BAFFLE CHIMNEY		KVG1094A	14KW TORCH + P11 IGNITION PLUGS KI	Code / Description / Qty / UOM BR1340A2 PREMIX START-UP CANDLE 3.000 PC BR1346D0 14 KW GAS TORCH + PLATE 1.000 PC BR1349A0 1.000 PC GN1542A0 GAS PIPE 1"GAS FITTING ALLUMINIUM WASHER 1.000 PC GN1543A0 PREMIX START-UP CANDLE GASKET 3.000 PC GN1551A2 TORCH-CHAMBER SEALING 1.000 PC GN1580B0 M8 TIE ROD GASKET 2.000 PC GN1586B0 BAFFLE CHIMNEY 1.000 PC RC1385B0 FLEXIBLE REVOLVING 1 GAS F-F FITTING 1.000 PC VI0504A1 M4 SERRATED WASHER 6.000 PC VI2009A2 GAS PIPE SCREW BRASS WASHER 3.000 PC VI2020A0 M4x1 H4 CH 7 BRASS NUT 6.000 PC
			KVG1093A	25KW TORCH + P21 IGNITION PLUGS KI	Code / Description / Qty / UOM BR1347D0 1.000 PC BR1375A1 XEVL-2021-G START UP PLU 3.000 PC BR1378A0 1.000 PC GN1542A0 GAS PIPE 1"GAS FITTING ALLUMINIUM WASHER 1.000 PC

COMPONENT			SPARE PART		
Code	*Description*	*Image*	*Code*	*Description*	*Kit components*
GN1586B	BAFFLE CHIMNEY		KVG1093A	25KW TORCH + P21 IGNITION PLUGS KI	
			KVG1092A	14kW TORCH+ P 14 IGNITION PLUGS SET KIT	

Kit components — KVG1093A

Code	Description	Qty	UOM
GN1551A2	TORCH-CHAMBER SEALING	1.000	PC
GN1580B0	M8 TIE ROD GASKET	2.000	PC
GN1586B0	BAFFLE CHIMNEY	1.000	PC
GN1594A0	XEVL-2021-G M8 STUDS SEALING	2.000	PC
GN1595A0	ELECTROD BR1375 SEALING	3.000	PC
RC1385B0	FLEXIBLE REVOLVING 1 GAS F-F FITTING	1.000	PC
VI0504A1	M4 SERRATED WASHER	6.000	PC
VI1114A0	ELECTRODS M4 NUT	6.000	PC
VI2009A2	GAS PIPE SCREW BRASS WASHER	3.000	PC

Kit components — KVG1092A

Code	Description	Qty	UOM
BR1340A2	PREMIX START-UP CANDLE	3.000	PC
BR1346D0	14 KW GAS TORCH + PLATE	1.000	PC
BR1361A0	D14 REDUCTION PLATE	1.000	PC
GN1542A0	GAS PIPE 1"GAS FITTING ALLUMINIUM WASHER	1.000	PC
GN1543A0	PREMIX START-UP CANDLE GASKET	3.000	PC
GN1551A2	TORCH-CHAMBER SEALING	1.000	PC
GN1580B0	M8 TIE ROD GASKET	2.000	PC
GN1586B0	BAFFLE CHIMNEY	1.000	PC
RC1385B0	FLEXIBLE REVOLVING 1 GAS F-F FITTING	1.000	PC

COMPONENT			SPARE PART		
Code	*Description*	*Image*	*Code*	*Description*	*Kit components*
GN1586B	BAFFLE CHIMNEY		KVG1092A	14kW TORCH+ P 14 IGNITION PLUGS SET KIT	Code / Description / Qty / UOM VI0504A1 M4 SERRATED WASHER 6.000 PC VI2009A2 GAS PIPE SCREW BRASS WASHER 3.000 PC VI2020A0 M4x1 H4 CH 7 BRASS NUT 6.000 PC
			KVG1091A	14kW TORCH+ P12-5 IGNITION PLUGS SET KIT	Code / Description / Qty / UOM BR1340A2 PREMIX START-UP CANDLE 54.000 PC BR1346D0 14 KW GAS TORCH + PLATE 18.000 PC BR1361A0 D14 REDUCTION PLATE 18.000 PC GN1542A0 GAS PIPE 1"GAS FITTING ALLUMINIUM WASHER 1.000 PC GN1543A0 PREMIX START-UP CANDLE GASKET 54.000 PC GN1551A2 TORCH-CHAMBER SEALING 1.000 PC GN1580B0 M8 TIE ROD GASKET 2.000 PC GN1586B0 BAFFLE CHIMNEY 18.000 PC RC1385B0 FLEXIBLE REVOLVING 1 GAS F-F FITTING 18.000 PC VI0504A1 M4 SERRATED WASHER 108.000 PC VI2009A2 GAS PIPE SCREW BRASS WASHER 3.000 PC VI2020A0 M4x1 H4 CH 7 BRASS NUT 108.000 PC
			KVG1090A	9.5kW TORCH+ P9.5 IGNITION PLUGS SET KIT	Code / Description / Qty / UOM BR1340A2 PREMIX START-UP CANDLE 3.000 PC BR1345D0 9.5 KW BURNE 1.000 PC BR1365A0 REDUCTION, PLATE D11 1.000 PC

COMPONENT			SPARE PART		
Code	*Description*	*Image*	*Code*	*Description*	*Kit components*
GN1586B	BAFFLE CHIMNEY		KVG1090A	9.5kW TORCH+ P9.5 IGNITION PLUGS SET KIT	**Code / Description / Qty / UOM** GN1542A0 GAS PIPE 1"GAS FITTING ALLUMINIUM WASHER 1.000 PC GN1543A0 PREMIX START-UP CANDLE GASKET 3.000 PC GN1551A2 TORCH-CHAMBER SEALING 1.000 PC GN1580B0 M8 TIE ROD GASKET 2.000 PC GN1586B0 BAFFLE CHIMNEY 1.000 PC RC1385B0 FLEXIBLE REVOLVING 1 GAS F-F FITTING 1.000 PC VI0504A1 M4 SERRATED WASHER 6.000 PC VI2009A2 GAS PIPE SCREW BRASS WASHER 3.000 PC VI2020A0 M4x1 H4 CH 7 BRASS NUT 6.000 PC
			KVG1056A	L 2021 45KW RIGHT TORCH+IGNIT PLUGS KIT	**Code / Description / Qty / UOM** BR1371A0 35KW RIGHT RAMP + TORCH SET 1.000 PC BR1375A1 XEVL-2021-G START UP PLU 3.000 PC GN1586B0 BAFFLE CHIMNEY 1.000 PC GN1594A0 XEVL-2021-G M8 STUDS SEALING 2.000 PC GN1595A0 ELECTROD BR1375 SEALING 3.000 PC VI0504A1 M4 SERRATED WASHER 6.000 PC VI1114A0 ELECTRODS M4 NUT 6.000 PC
			KVG1055A	L 2021 45KW LEFT TORCH+IGNIT PLUGS KIT	**Code / Description / Qty / UOM** BR1369A0 35KW LEFT RAMP + TORCH SET 1.000 PC BR1375A1 XEVL-2021-G START UP PLU 3.000 PC GN1586B0 BAFFLE CHIMNEY 1.000 PC

COMPONENT			SPARE PART		
Code	*Description*	*Image*	*Code*	*Description*	*Kit components*
GN1586B	BAFFLE CHIMNEY		KVG1055A	L 2021 45KW LEFT TORCH+IGNIT PLUGS KIT	Code / Description / Qty / UOM GN1594A0 XEVL-2021-G M8 STUDS SEALING 2.000 PC GN1595A0 ELECTROD BR1375 SEALING 3.000 PC VI0504A1 M4 SERRATED WASHER 6.000 PC VI1114A0 ELECTRODS M4 NUT 6.000 PC
			KVG1051A	BIG-L 24KW RIGHT TORCH+IGNIT PLUGS KIT	Code / Description / Qty / UOM BR1340A2 PREMIX START-UP CANDLE 3.000 PC BR1368A0 22KW RIGHT RAMP + TORCH SET 1.000 PC GN1543A0 PREMIX START-UP CANDLE GASKET 3.000 PC GN1580B0 M8 TIE ROD GASKET 2.000 PC GN1586B0 BAFFLE CHIMNEY 1.000 PC VI0504A1 M4 SERRATED WASHER 6.000 PC VI2020A0 M4x1 H4 CH 7 BRASS NUT 6.000 PC
			KVG1050A	24KW LEFT TORCH+IGNITION PLUGS KIT BIG-L	Code / Description / Qty / UOM BR1340A2 PREMIX START-UP CANDLE 3.000 PC BR1367A0 22KW LEFT RAMP + TORCH SET 1.000 PC GN1543A0 PREMIX START-UP CANDLE GASKET 3.000 PC GN1580B0 M8 TIE ROD GASKET 2.000 PC GN1586B0 BAFFLE CHIMNEY 1.000 PC VI0504A1 M4 SERRATED WASHER 6.000 PC VI2020A0 M4x1 H4 CH 7 BRASS NUT 6.000 PC

COMPONENT			SPARE PART		
Code	*Description*	*Image*	*Code*	*Description*	*Kit components*
GN1586B	BAFFLE CHIMNEY		KVG1044C	35KW TORCH+IGNITION PLUGS KIT	
			KBR1375A	BIG-L 2021 PREMIX START UP PLUG 6PCS KIT	

Code	Description	Qty	UOM
BR1340A2	PREMIX START-UP CANDLE	3.000	PC
BR1347C0		1.000	PC
BR1360A0	TORCH SILENCER GAP h 43	1.000	PC
GN1542A0	GAS PIPE 1"GAS FITTING ALLUMINIUM WASHER	1.000	PC
GN1543A0	PREMIX START-UP CANDLE GASKET	3.000	PC
GN1551A2	TORCH-CHAMBER SEALING	1.000	PC
GN1580B0	M8 TIE ROD GASKET	2.000	PC
GN1586B0	BAFFLE CHIMNEY	1.000	PC
RC1385B0	FLEXIBLE REVOLVING 1 GAS F-F FITTING	1.000	PC
VI0504A1	M4 SERRATED WASHER	6.000	PC
VI2009A2	GAS PIPE SCREW BRASS WASHER	3.000	PC
VI2020A0	M4x1 H4 CH 7 BRASS NUT	6.000	PC

Code	Description	Qty	UOM
BR1375A1	XEVL-2021-G START UP PLU	6.000	PC
GN1551A2	TORCH-CHAMBER SEALING	2.000	PC
GN1586B0	BAFFLE CHIMNEY	2.000	PC
GN1594A0	XEVL-2021-G M8 STUDS SEALING	4.000	PC
GN1595A0	ELECTROD BR1375 SEALING	6.000	PC
VI0504A1	M4 SERRATED WASHER	12.000	PC
VI1114A0	ELECTRODS M4 NUT	12.000	PC

COMPONENT			SPARE PART		
Code	*Description*	*Image*	*Code*	*Description*	*Kit components*
VI2020A	M4x1 H4 CH 7 BRASS NUT	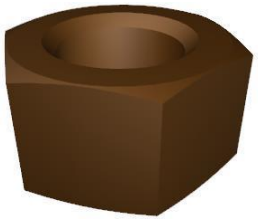	VI2020A0	M4x1 H4 CH 7 BRASS NUT	
VI2018A	M6x1 H6 CH10 BRASS NUT	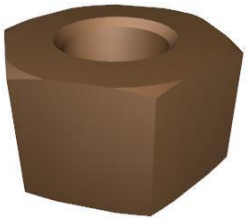	VI2018A0	M6x1 H6 CH10 BRASS NUT	
GN1541A	PREMIX BLOWER-SUPPORT GASKET		KGN1569A	GAS TORCH SEALINGS KIT	

Code	Description	Qty	UOM
GN1541A0	PREMIX BLOWER-SUPPORT GASKET	2.000	PC
GN1542A0	GAS PIPE 1"GAS FITTING ALLUMINIUM WASHER	4.000	PC
GN1543A0	PREMIX START-UP CANDLE GASKET	6.000	PC
GN1548A0	"3/4"" GAS PIPE ALLUMINIUM WASHER"	4.000	PC
GN1551A2	TORCH-CHAMBER SEALING	2.000	PC
GN1559A0	O-RING NBR 2087 21,95x1,7	2.000	PC
GN1586A2	TORCH LOWER SEALING	2.000	PC
VI1521A0	STAINLESS STEEL WASHER D=6 6592	6.000	PC

COMPONENT			SPARE PART		
Code	*Description*	*Image*	*Code*	*Description*	*Kit components*
GN1548A	"3/4"" GAS PIPE ALLUMINIUM WASHER"	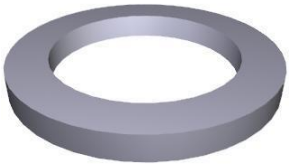	KGN1569A	GAS TORCH SEALINGS KIT	Code / Description / Qty / UOM GN1541A0 — PREMIX BLOWER-SUP PORT GASKET — 2.000 — PC GN1542A0 — GAS PIPE 1"GAS FITTING ALLUMINIUM WASHER — 4.000 — PC GN1543A0 — PREMIX START-UP CANDLE GASKET — 6.000 — PC GN1548A0 — "3/4"" GAS PIPE ALLUMINIUM WASHER" — 4.000 — PC GN1551A2 — TORCH-CHAM BER SEALING — 2.000 — PC GN1559A0 — O-RING NBR 2087 21,95x1,7 — 2.000 — PC GN1586A2 — TORCH LOWER SEALING — 2.000 — PC VI1521A0 — STAINLESS STEEL WASHER D=6 6592 — 6.000 — PC
RC1394A	FLEXIBLE REVOLVING 3/4 GAS F-F FITTING		KRC1394A	3/4 GAS FLEXIBLE CONNECTION KIT	Code / Description / Qty / UOM GN1548A0 — "3/4"" GAS PIPE ALLUMINIUM WASHER" — 2.000 — PC RC1394A0 — FLEXIBLE REVOLVING 3/4 GAS F-F FITTING — 1.000 — PC
VG1014C	230V-45KW MAX PREMIX GROUP		KVG1014C	230V 45KW MAX VENTURI-PREMIX BLOWER KIT	Code / Description / Qty / UOM 0N1415A0 — BLOWER CONNECTION PLATE — 1.000 — PC GN1541A0 — PREMIX BLOWER-SUP PORT GASKET — 1.000 — PC VG1014C0 — 230V-45KW MAX PREMIX GROUP — 1.000 — PC VI2008A1 — ST STEEL NOTCHED M5 WASHER — 4.000 — PC VI2021A0 — M5X0.8 H5 CH 8 BRASS NUT — 4.000 — PC

COMPONENT			SPARE PART		
Code	*Description*	*Image*	*Code*	*Description*	*Kit components*
VI2021A	M5X0.8 H5 CH 8 BRASS NUT		VI2021A0	M5X0.8 H5 CH 8 BRASS NUT	
VI1058A	M6X20 HEX HEAD CAP SCREW		VI1058A0	M6X20 HEX HEAD CAP SCREW	
VL1220A	XEVL-20XX WASHING SYSTEM ROTOR ARM		KVL1220A	XEVL-20XX WASHING ROTOR KI	Code: VL1220A1 — Description: XEVL-20XX WASHING SYSTEM ROTOR ARM — Qty: 1.000 — UOM: PC
VM1820A	LATERAL SUPPORTS M6 FIXING BOLT	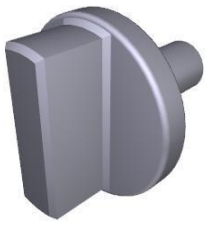	KVM1820A	THUMB SCREW 10PCS KIT	Code: VM1820A0 — Description: LATERAL SUPPORTS M6 FIXING BOLT — Qty: 10.000 — UOM: PC

ASM2462B/0.D01 - External cover



ASM2462B/0.D01 - External cover



ASM2462B/0.D01 External cover

COMPONENT			SPARE PART		
Code	*Description*	*Image*	*Code*	*Description*	*Kit components*
0D2486B	XEVL-2011 RIGHT OPENING LEFT SIDE		K0D2486B	XEVL-2011 RIGHT OPENING LEFT SIDE KIT	Code: 0D2486B0 · Description: XEVL-2011 RIGHT OPENING LEFT SIDE · Qty: 1.000 · UOM: PC
0D2487B	XEVL-2011 RIGHT OPENING RIGHT SID		0D2487B0	XEVL-2011 RIGHT OPENING RIGHT SID	
0D2488B	XEVL-2011 FRONT COVER		0D2488B1	XEVL-2011 FRONT COVER	
0E1394C	XEVL-2011-G EXTERNAL BOTTOM PANEL	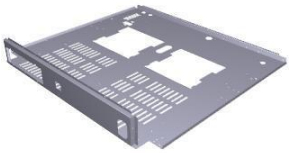	0E1394C0	XEVL-2011-G EXTERNAL BOTTOM PANEL	
0F1550A	XEVL-20XX EXTERNAL UPPER BACK PLATE		0F1550A0	XEVL-20XX EXTERNAL UPPER BACK PLATE	

ASM2462B/0.D01 External cover

COMPONENT			SPARE PART		
Code	*Description*	*Image*	*Code*	*Description*	*Kit components*
0F1551A	XEVL-20XX EXTERNAL BACK LOWER PLATE		0F1551A1	XEVL-20XX EXTERNAL BACK LOWER PLATE	
0H2170A	XEVL REINFORCING BAR		0H2170A0	XEVL REINFORCING BAR	
0H7458A	GAS FITTING FIXING PLATE		0H7458A0	GAS FITTING FIXING PLATE	
0H7480B	GAS EXCHANGER CHIMNEY D40 GASKET HOLDER		0H7480B0	GAS EXCHANGER CHIMNEY D40 GASKET HOLDER	
0H8085B	XEVL-20XX CENTRIFUGAL COVER		0H8085B0	XEVL-20XX CENTRIFUGAL COVER	

ASM2462B/0.D01 External cover

COMPONENT			SPARE PART		
Code	*Description*	*Image*	*Code*	*Description*	*Kit components*
VM2297A	VM2297A0		KVM2091A	BIG L FOOT STOPPING RING KIT	Code / Description / Qty / UOM VI1089A0 / A2 DIN 571 6X50 SCREW / 2.000 / PC VI1104A0 / S8 FISHER FOR FLOOR FIXING / 2.000 / PC VM2297A0 / VM2297A0 / 1.000 / PC
TB2430A	FEET STOP TUBE Ø16X1	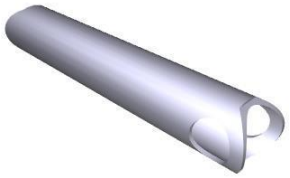	TB2430A0	FEET STOP TUBE Ø16X1	
VM2091A	FEET BLOCK RING		KVM2091A	BIG L FOOT STOPPING RING KIT	Code / Description / Qty / UOM VI1089A0 / A2 DIN 571 6X50 SCREW / 2.000 / PC VI1104A0 / S8 FISHER FOR FLOOR FIXING / 2.000 / PC VM2297A0 / VM2297A0 / 1.000 / PC
VM2092A	FOOT LOCKING TUBE CAP		VM2092A0	FOOT LOCKING TUBE CAP	
VM2093A	FOOT LOCKING TUB		VM2093A0	FOOT LOCKING TUB	

ASM2462B/0.D01 External cover

COMPONENT			SPARE PART		
Code	*Description*	*Image*	*Code*	*Description*	*Kit components*
PD1011A	PD1011A0		PD1011A0	PD1011A0	
VP1008A	TB 50 LEFT THREADED FOOT SUPPORT		KPD1011A	BIG-L FOOT KIT	Code / Description / Qty / UOM VP1008A0 TB 50 LEFT THREADED FOOT SUPPORT 1.000 PC VP1009A0 TB 50 RIGHT THREADED FOOT SUPPORT 1.000 PC VP1010A0 THREADED FOOT FOR TB50 1.000 PC
VP1009A	TB 50 RIGHT THREADED FOOT SUPPORT		KPD1011A	BIG-L FOOT KIT	Code / Description / Qty / UOM VP1008A0 TB 50 LEFT THREADED FOOT SUPPORT 1.000 PC VP1009A0 TB 50 RIGHT THREADED FOOT SUPPORT 1.000 PC VP1010A0 THREADED FOOT FOR TB50 1.000 PC
VP1010A	THREADED FOOT FOR TB50		KPD1011A	BIG-L FOOT KIT	Code / Description / Qty / UOM VP1008A0 TB 50 LEFT THREADED FOOT SUPPORT 1.000 PC VP1009A0 TB 50 RIGHT THREADED FOOT SUPPORT 1.000 PC VP1010A0 THREADED FOOT FOR TB50 1.000 PC

COMPONENT			SPARE PART		
Code	*Description*	*Image*	*Code*	*Description*	*Kit components*
VP1063A	50x50 SQUARE CAP WITH 20x20 HOLE		VP1063A0	50x50 SQUARE CAP WITH 20x20 HOLE	
VP1064A	20x20 TUBE CAP		VP1064A0	20x20 TUBE CAP	
VM2556B	RIGHT OPENING BIG OVENS LOWER FULCRUM		KVM2556B	BIG-L RIGHT LOWER FULCRUM KIT	Code: VM2556B0 — Description: RIGHT OPENING BIG OVENS LOWER FULCRUM — Qty: 1.000 — UOM: PC
VM2559A	BIG DOOR HOLDING RAMP	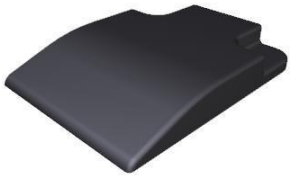	KVM2559A	BIG-L DOOR SUPPORT RAMP KI	Code: VI1220A1 — Description: 4,2x12 TCB SELF-TAPPING SCREW — Qty: 2.000 — UOM: PC Code: VM2559A2 — Description: BIG DOOR HOLDING RAM — Qty: 1.000 — UOM: PC
VM2568A	BIG LEFT FRAME COVER		VM2568A0	BIG LEFT FRAME COVER	

ASM2462B/0.D01 External cover

COMPONENT			SPARE PART		
Code	*Description*	*Image*	*Code*	*Description*	*Kit components*
VM2569A	BIG RIGHT FRAME COVER		VM2569A0	BIG RIGHT FRAME COVER	
VM2599A	BIG FRAME COVER CAP		VM2599A1	BIG FRAME COVER CAP	
VM2612A	BIG S. HINGE PIN		VM2612A0	BIG S. HINGE PIN	
SB1016A	3L DETERGENT TAN		KSB1016A	DETERGENT TANK 3L KIT	Code: SB1016A1 — Description: 3L COMPLETE DET. TANK + SEAL BREAKE — Qty: 1.000 — UOM: PC
VM1414A	XEVL-BIG DETERGENT TANK FRAME		VM1414A0	XEVL-BIG DETERGENT TANK FRAME	

UNOX

ASM2462B/0.D01 External cover

COMPONENT			SPARE PART		
Code	*Description*	*Image*	*Code*	*Description*	*Kit components*
ASM2466A	Support		ASM2466A0	Support	
VI1113A	ST.STEEL TCEI M6X12 SCREW		VI1113A0	ST.STEEL TCEI M6X12 SCREW	
VM1405A	XEVL BRACKET COVER		VM1405A1	XEVL BRACKET COVER	
0H8031A	BIG UPPER BRACKET COVER	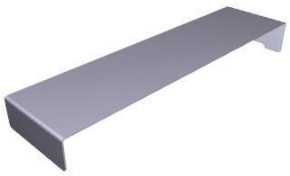	0H8031A0	BIG UPPER BRACKET COVER	
VM2562A	BIG PLATE UPPER BRACKET COVER SUPPORT		VM2562A0	BIG PLATE UPPER BRACKET COVER SUPPORT	

COMPONENT			SPARE PART		
Code	*Description*	*Image*	*Code*	*Description*	*Kit components*
VM2561A	BIG RIGHT DOOR UPPER BRACKET		KVM2561A	BIG-L RIGHT DOOR UPPER BRACKET KI	Code / Description / Qty / UOM VI1113A0 / ST.STEEL TCEI M6X12 SCREW / 6.000 / PC VI1521A0 / STAINLESS STEEL WASHER D=6 6592 / 6.000 / PC VM1405A1 / XEVL BRACKET COVER / 1.000 / PC VM2561A0 / BIG RIGHT DOOR UPPER BRACKET / 1.000 / PC
0H2166A	TROLLEY DRAIN PIPE HOLDER		0H2166A0	TROLLEY DRAIN PIPE HOLDER	
0H3159A	TB3630 INLINE P-TRAP HOLDING BRACKET		0H3159A0	TB3630 INLINE P-TRAP HOLDING BRACKET	
0H3423A	D16 WATER PIPE HOLDING BRACKET	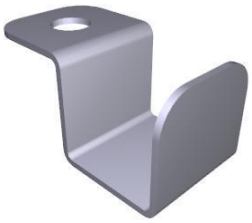	0H3423A0	D16 WATER PIPE HOLDING BRACKET	
RC1046A	D10-16 H9 ST STEEL HOSE CLAMP	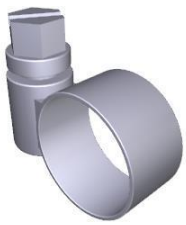	KTB2663A	OVEN DRAIN CONNECTING PIPE KIT	Code / Description / Qty / UOM RC1046A0 / D10-16 H9 ST STEEL HOSE CLAMP / 2.000 / PC TB3130A0 / WHITE-BLACK EPDM TEXTILE BRAID HOSE 8x15 / 0.930 / M

COMPONENT			SPARE PART		
Code	*Description*	*Image*	*Code*	*Description*	*Kit components*
RC1378A	HOSE CLAMP		KVM2379A	MM 200V VENTURI ACTUATOR SYSTEM KIT	Code / Description / Qty / UOM RC1378A0 HOSE CLAMP 3.000 PC TB1520A0 Int. Ø=38 TH=4 DRAIN BLACK RUBBER PIPE 0.120 M VM2379A1 1.000 PC
			KVM2378A	MM 240V VENTURI ACTUATOR SYSTEM KIT	Code / Description / Qty / UOM RC1378A0 HOSE CLAMP 3.000 PC TB1520A0 Int. Ø=38 TH=4 DRAIN BLACK RUBBER PIPE 0.120 M VM2378A1 1.000 PC
			KVM2377A	MM 220 V VENTURI ACTUATOR SYSTEM KIT	Code / Description / Qty / UOM RC1378A0 HOSE CLAMP 3.000 PC TB1520A0 Int. Ø=38 TH=4 DRAIN BLACK RUBBER PIPE 0.120 M VM2377A1 220 V 50/60 HZ EUR VENTURI SET 1.000 PC
			KVE1140A	S.5/5E JAPAN VERSION VENTURI COIL KIT	Code / Description / Qty / UOM RC1378A0 HOSE CLAMP 2.000 PC TB1520A0 Int. Ø=38 TH=4 DRAIN BLACK RUBBER PIPE 0.050 M VI1220A1 4,2x12 TCB SELF-TAPPING SCREW 1.000 PC VM2632A0 1.000 PC
			KVE1014A	US VERSION SERIES 5 VENTURI COIL KIT	Code / Description / Qty / UOM RC1378A0 HOSE CLAMP 2.000 PC TB1520A0 Int. Ø=38 TH=4 DRAIN BLACK RUBBER PIPE 0.050 M VM2633A0 1.000 PC
			KRC1378A	HOSE CLAMP 10 PCS KIT	Code / Description / Qty / UOM RC1378A0 HOSE CLAMP 10.000 PC
TB2159A	XEVL-20XX TROLLEY DRAIN TUBE	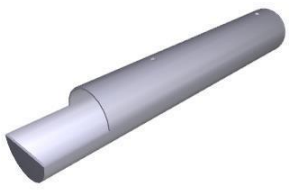	TB2159A1	XEVL-20XX TROLLEY DRAIN TUBE	

COMPONENT			SPARE PART		
Code	*Description*	*Image*	*Code*	*Description*	*Kit components*
TB2662B	OVEN-TROLLEY DRAIN CONNECT PIPE -TB3130		TB2662B0	OVEN-TROLLEY DRAIN CONNECT PIPE -TB3130	
TB3135A	TB1520A-BENDED EPDM BLACK PIPE 90 L64mm		KTB1000A	EPDM BLACK TUBE TB1520A 2MT KIT	Code: RC1055A0, Description: Ø25-40 H12 STAINLESS STEEL PIPE CLIP, Qty: 2.000, UOM: PC Code: TB1520A0, Description: Int. Ø=38 TH=4 DRAIN BLACK RUBBER PIPE, Qty: 2.000, UOM: M
TB3630A	BIG L U-TRAP WITH LAT CONNECTION		TB3630A0	BIG L U-TRAP WITH LAT CONNECTION	
VL1026A	BEND FOR DRAIN PIPE		KVL1026A	DRAIN PIPE BEND KI	Code: GN1400A0, Description: U-TRAP SEAL, Qty: 1.000, UOM: PC Code: VL1026A0, Description: BEND FOR DRAIN PIPE, Qty: 1.000, UOM: PC Code: VM2039A0, Description: DRAIN BEND FIXING RING, Qty: 1.000, UOM: PC
VM2036A	DRAIN WATER PIPE SUPPORT		KVM2036A	DRAIN WATER PIPE SUPPORT KIT	Code: VI1220A1, Description: 4,2x12 TCB SELF-TAPPING SCREW, Qty: 2.000, UOM: PC Code: VM2036A0, Description: DRAIN WATER PIPE SUPPOR, Qty: 2.000, UOM: PC

ASM2462B/0.D01 External cover

COMPONENT			SPARE PART		
Code	*Description*	*Image*	*Code*	*Description*	*Kit components*
0H2019A	XEVLC-20XX SPARKER SUPPORT	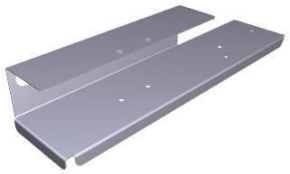	0H2019A0	XEVLC-20XX SPARKER SUPPORT	
VE1115A	20 A 230V 4 POLES MINICONTACTOR	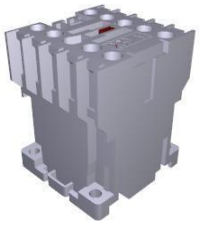	KVE1115A	20A 230V 4 POLES MINICONTACTOR KI	**Code** / **Description** / **Qty** / **UOM** VE1115A0 / 20 A 230V 4 POLES MINICONTACTOR / 1.000 / PC VM1075A1 / PLASTIC CLIP TO FIX CONTACTORS / 4.000 / PC
VM1056A	SMALL CONTACTOR BRACKET VE1115A		VM1056A0	SMALL CONTACTOR BRACKET VE1115A	
VE1625A	5E- MM SERIES FIDA GAS LIGHTER		KVE0009B	EUROPE VERSION GAS IGNITER KIT	**Code** / **Description** / **Qty** / **UOM** 0H5126A0 / IGNITER FIXING OMEG / 1.000 / PC 0H6825A0 / METAL CLAMP / 1.000 / PC CE1390A0 / YELLOW CABLE UNIP RUBB.SIL. Ø 0,75 MMQ / 0.260 / M CE1395A0 / 6,3 X 0,8 iMALE FASTO / 4.000 / PC CE1661A0 / MALE FASTON COVER 6,3x0,8 / 4.000 / PC CE1777A1 / HV START UP CABLE L=700 WITH SILICON CAP / 2.000 / PC CE1782A0 / HV L=300 BRIDGE FIDA CABLE / 1.000 / PC CE1792A0 / FLAME DETECTOR CANDLE CABL / 1.000 / PC

COMPONENT			SPARE PART		
Code	*Description*	*Image*	*Code*	*Description*	*Kit components*
VE1625A	5E- MM SERIES FIDA GAS LIGHTER		KVE0009B	EUROPE VERSION GAS IGNITER KIT	Code / Description / Qty / UOM CE1811A1 — LIGHTER CONNECTING CABLE PLUG 90° — 1.000 — PC GN1328A1 — BACK BLACK ADESIVE GASKET 8X3 — 0.500 — M VE1625A0 — 5E- MM SERIES FIDA GAS LIGHTER — 1.000 — PC VI1220A1 — 4,2x12 TCB SELF-TAPPING SCREW — 2.000 — PC VI1950A0 — ST. STEEL 4,2X13 TCB SELF-DRILLING SCREW — 1.000 — PC VM1255A1 — THREAD-COVERING CAP MARUTEX — 1.000 — PC
0H2173A	XEVL PRESSURE REDUCER HOLDER		0H2173A0	XEVL PRESSURE REDUCER HOLDER	
RC1396A	JG D10-1/4 STRAIGHT END FITTING		KVL0014B	≥2017 MIND.MAPS PRESSURE REDUCER KIT	Code / Description / Qty / UOM RC1372A0 — Ø10M-1/4 M CIL. STRAIGHT FITTING — 1.000 — PC RC1396A0 — JG D10-1/4 STRAIGHT END FITTING — 1.000 — PC VL1014B2 — PRESSURE REDUCER WITH DISTRIBUTOR — 1.000 — PC VM1054A0 — H7.8 PRESSURE REDUCER RING NUT — 1.000 — PC

ASM2462B/0.D01 External cover

COMPONENT			SPARE PART		
Code	*Description*	*Image*	*Code*	*Description*	*Kit components*
VL1014B	PRESSURE REDUCER WITH DISTRIBUTOR		KVL0020A	PRESS.REDUCER 03-05XX≥OCT18/MM -LUX≥MAR19	Code / Description / Qty / UOM RC1396A0 JG D10-1/4 STRAIGHT END FITTING 2.000 PC VL1014B2 PRESSURE REDUCER WITH DISTRIBUTOR 1.000 PC VM1054A0 H7.8 PRESSURE REDUCER RING NUT 1.000 PC
			KVL0014B	≥2017 MIND.MAPS PRESSURE REDUCER KIT	Code / Description / Qty / UOM RC1372A0 Ø10M-1/4 M CIL. STRAIGHT FITTING 1.000 PC RC1396A0 JG D10-1/4 STRAIGHT END FITTING 1.000 PC VL1014B2 PRESSURE REDUCER WITH DISTRIBUTOR 1.000 PC VM1054A0 H7.8 PRESSURE REDUCER RING NUT 1.000 PC
			KVL0014A	MM ≤2016 / LUX<2019 PRESSURE REDUCER KIT	Code / Description / Qty / UOM RC1372A0 Ø10M-1/4 M CIL. STRAIGHT FITTING 2.000 PC VL1014B2 PRESSURE REDUCER WITH DISTRIBUTOR 1.000 PC VM1054A0 H7.8 PRESSURE REDUCER RING NUT 1.000 PC
			KVL0010A	S.4 - 5 WATER PRESSURE REDUCER KIT	Code / Description / Qty / UOM EL1210A0 D8-BSP1/4 JG STRAIGHT END CONNECTION 2.000 PC VL1014B2 PRESSURE REDUCER WITH DISTRIBUTOR 1.000 PC

COMPONENT			SPARE PART		
Code	*Description*	*Image*	*Code*	*Description*	*Kit components*
VM1054A	H7.8 PRESSURE REDUCER RING NUT		KVM1054A	H7.8 PRESSURE REDUCER DIAL KIT	Code / Description / Qty / UOM VM1054A0 / H7.8 PRESSURE REDUCER RING NUT / 1.000 / PC
			KVL1117A	EUR MM 2016+LMT FILTER+PRESS. RED. KIT	0H7472A1 / DISTRIBUTOR SUPPORT PLATE / 1.000 / PC RC1004A0 / Ø10-Ø8-8 Y CONNECTION / 1.000 / PC RC1243A0 / Ø10F-Ø10M ELBOW CONNECTION + JG END KIT / 1.000 / PC RC1372A0 / Ø10M-1/4 M CIL. STRAIGHT FITTING / 2.000 / PC VI1220A1 / 4,2x12 TCB SELF-TAPPING SCREW / 4.000 / PC VL1014B2 / PRESSURE REDUCER WITH DISTRIBUTOR / 1.000 / PC VL1034C0 / MESH WATER FILTER D10 / 1.000 / PC VL1062C0 / PRESSURE REDUCER-FILTER LOCKING FORK / 1.000 / PC VM1054A0 / H7.8 PRESSURE REDUCER RING NUT / 1.000 / PC
RC1243A	Ø10F-Ø10M ELBOW CONNECTION + JG END KIT		KVL1163A	MINDMAPS INLET CONNECTING PIPE KIT	0H8038A0 / MM REDUCER SUPPORT PLATE / 1.000 / PC 0H8039A0 / MM COMPACT REDUCER SUPPORT PLATE / 1.000 / PC CH1026A0 / UNOX JOHN GUEST SPANNER D8-D10 / 1.000 / PC RC1243A0 / Ø10F-Ø10M ELBOW CONNECTION + JG END KIT / 2.000 / PC RC1396A0 / JG D10-1/4 STRAIGHT END FITTING / 2.000 / PC

ASM2462B/0.D01 External cover

COMPONENT			SPARE PART		
Code	*Description*	*Image*	*Code*	*Description*	*Kit components*
RC1243A	Ø10F-Ø10M ELBOW CONNECTION + JG END KIT		KVL1163A	MINDMAPS INLET CONNECTING PIPE KIT	Code / Description / Qty / UOM TB2243A0 — D10 PE TRANSPARENT PIPE — 1.500 — M VI1220A1 — 4,2x12 TCB SELF-TAPPING SCREW — 2.000 — PC VI1950A0 — ST. STEEL 4,2X13 TCB SELF-DRILLING SCREW — 1.000 — PC VL1014B2 — PRESSURE REDUCER WITH DISTRIBUTOR — 1.000 — PC VL1135A1 — 3/4-JG10 CONNECTOR + FILTER AND NRV — 1.000 — PC VM1054A0 — H7.8 PRESSURE REDUCER RING NUT — 1.000 — PC
			KRC1243A	Ø10F-Ø10M ELBOW CONN + JG END 10 PCS KIT	Code / Description / Qty / UOM RC1243A0 — Ø10F-Ø10M ELBOW CONNECTION + JG END KIT — 10.000 — PC
TB1099A	TB3130A-D10 WATER CONNECTING PIPE		KTB2599A	Ø10 PET WATER PIPE TB2243A0 100M KIT	Code / Description / Qty / UOM TB2243A0 — D10 PE TRANSPARENT PIPE — 100.000 — M
			KTB2598A	D10 PET HUMIDITY PIPE TB2243A0 3 M KIT	Code / Description / Qty / UOM TB2243A0 — D10 PE TRANSPARENT PIPE — 3.000 — M
VL1135A	3/4-JG10 CONNECTOR + FILTER AND NRV		KVL1135A	3/4-JG10 FITTING WITH FILTER AND VNR KIT	Code / Description / Qty / UOM RC1360A0 — 10 - 10 JG ELBOW FITTIN — 1.000 — PC VL1135A1 — 3/4-JG10 CONNECTOR + FILTER AND NRV — 1.000 — PC

ASM2462B/0.D01 External cover

COMPONENT			SPARE PART		
Code	*Description*	*Image*	*Code*	*Description*	*Kit components*
TB2700A	TB3131A-L890MM STEAM PIPE		TB2700A0	TB3131A-L890MM STEAM PIPE	
VL1086A	LIMESCALE REMOVER NEODYMIUM MAGNET	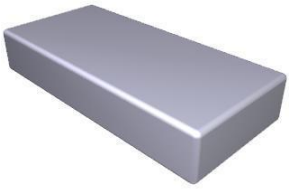	KVL1086A	NEODYMIUM MAGNET ANTI-LIMESCALE KI	Code: VL1086A0 — Description: LIMESCALE REMOVER NEODYMIUM MAGNET — Qty: 2.000 — UOM: PC
VL1096A	2PCS T-SHAPED FIT-D6-D10 HOLD-MAGNET		KVL1096A	T - SHAPED FIT-D6-D10 HOLD-2 MAGNETS KIT	Code: RC1018A0 — Description: ZINC PLATED D12 ELASTIC CLAMP — Qty: 2.000 — UOM: PC Code: VL1086A0 — Description: LIMESCALE REMOVER NEODYMIUM MAGNET — Qty: 2.000 — UOM: PC Code: VL1096A1 — Description: 2PCS T-SHAPED FIT-D6-D10 HOLD-MAGNE — Qty: 1.000 — UOM: PC
0H2171A	FAN SUPPORT PLAT	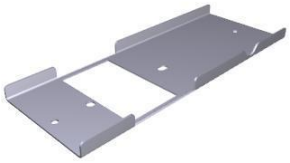	0H2171A1	FAN SUPPORT PLAT	
MT1015A	DECK OVEN CENTRIFUGAL FAN	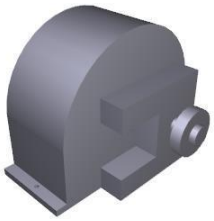	KMT1015A	DECK OVEN FAN MOTOR KIT	Code: MT1015A1 — Description: DECK OVEN CENTRIFUGAL FAN — Qty: 1.000 — UOM: PC

ASM2462B/0.D01 External cover

COMPONENT			SPARE PART		
Code	*Description*	*Image*	*Code*	*Description*	*Kit components*
0H2176A	CORE PROBE BOX COVER		0H2176A0	CORE PROBE BOX COVER	
CE1975A	L2000mm 6 POLES MICROFIT CABLE		KCE1975A	6POLES 2M MICROFIT CABLE KI	Code / Description / Qty / UOM CE1975A0 — L2000mm 6 POLES MICROFIT CABLE — 1.000 — PC
PE2142A	4P PROBE JUNCTION CARD		KPE2142A	PT1000 PROBE JUNCTION CARD KI	Code / Description / Qty / UOM 0H2176A0 — CORE PROBE BOX COVER — 1.000 — PC PE2142A0 — 4P PROBE JUNCTION CARD — 1.000 — PC VI1074A0 — 4X16 SCREW FOR PLASTIC — 1.000 — PC VI1220A1 — 4,2x12 TCB SELF-TAPPING SCREW — 2.000 — PC VM1384A0 — CORE PROBE TRANSFER BOARD BOX — 1.000 — PC
VM1384A	CORE PROBE TRANSFER BOARD BOX		KPE2142A	PT1000 PROBE JUNCTION CARD KI	Code / Description / Qty / UOM 0H2176A0 — CORE PROBE BOX COVER — 1.000 — PC PE2142A0 — 4P PROBE JUNCTION CARD — 1.000 — PC VI1074A0 — 4X16 SCREW FOR PLASTIC — 1.000 — PC VI1220A1 — 4,2x12 TCB SELF-TAPPING SCREW — 2.000 — PC VM1384A0 — CORE PROBE TRANSFER BOARD BOX — 1.000 — PC

COMPONENT			SPARE PART		
Code	*Description*	*Image*	*Code*	*Description*	*Kit components*
0H2177A	XEVL-20XX COOLING FAN HOLDER		0H2177A0	XEVL-20XX COOLING FAN HOLDER	
0H2178A	XEVL-20XX COOLING DOWN SLIDE	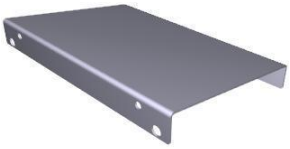	0H2178A0	XEVL-20XX COOLING DOWN SLIDE	
0H2179A	XEVL-20XX VENTILATION BOX RIGHT PARTITIO		0H2179A0	XEVL-20XX VENTILATION BOX RIGHT PARTITIO	
0H2180A	XEVL-20XX VENTILATION BOX LEFT SCREEN		0H2180A0	XEVL-20XX VENTILATION BOX LEFT SCREEN	
GN0063A	XEVL BIG FANS BOX RUBBER PROFILE		GN0063A0	XEVL BIG FANS BOX RUBBER PROFILE	

COMPONENT			SPARE PART		
Code	*Description*	*Image*	*Code*	*Description*	*Kit components*
VN1165A	230Vac 50/60Hz COOLING DOWN FA		KVN1165A	S.5E ADVANCE/MM 230V COOLING FAN KIT	Code: VI1099A0 — SELF-DRILLING SCREW 4.8X13 TCB+ Z — Qty: 4.000 — UOM: PC Code: VM1555A2 — CT BT COOLING FAN SUPPORT — Qty: 1.000 — UOM: PC Code: VN1165A0 — 230Vac 50/60Hz COOLING DOWN FAN — Qty: 1.000 — UOM: PC
VM1308B	BIG XEVL FRONT DOOR PUSHING PLATE		KVM1308B	BIG XEVL FRONT DOOR PUSHING PLATE KIT	Code: VI1220A1 — 4,2x12 TCB SELF-TAPPING SCREW — Qty: 1.000 — UOM: PC Code: VM1308B0 — BIG XEVL FRONT DOOR PUSHING PLATE — Qty: 1.000 — UOM: PC Code: VM1630A1 — INTERNAL GLASS PUSHING CAP — Qty: 1.000 — UOM: PC
VM1630A	INTERNAL GLASS PUSHING CAP		KVM1630A	CAP FOR INTERNAL GLASS 10 PCS KIT	Code: VM1630A1 — INTERNAL GLASS PUSHING CAP — Qty: 10.000 — UOM: PC
EL1432B	BARBED 9+67 STEAM SOLENOID VALVE	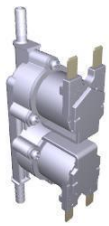	KEL1432B	9+67 JG D8-D10 SOLENOID VALVE KI	Code: EL1432B0 — BARBED 9+67 STEAM SOLENOID VALVE — Qty: 1.000 — UOM: PC
RC1414A	D12 HOSE CLAMP		KRC1414A	D11-12 HOSE SNAP CLAMP 10 PCS KIT	Code: RC1414A0 — D12 HOSE CLAMP — Qty: 50.000 — UOM: PC

COMPONENT			SPARE PART		
Code	*Description*	*Image*	*Code*	*Description*	*Kit components*
TB2700A	TB3131A-L890MM STEAM PIPE		TB2700A0	TB3131A-L890MM STEAM PIPE	
TB3234A	TB3131A-L880MM WHITE-BLACK EPDM PIPE		TB3234A0	TB3131A-L880MM WHITE-BLACK EPDM PIPE	
VL1184A	EU PLUS 2 ROTOR ARMS WASHING CIRCUIT		KVL1184A	2 ROTOR ARMS PLUS EU CLEANING SYSTEM KIT	

Code	Description	Qty	UOM
0H2354A1	XEVC-XEVL PLUS WASHING CIRCUIT PLAT	1.000	PC
EL1440A0	WATER SELF CLEANING VALVE	4.000	PC
GN1526A0	INT. D.=6.9 TH=1.8 O-RIN	9.000	PC
RC1018A0	ZINC PLATED D12 ELASTIC CLAMP	3.000	PC
RC1019A0	D=10 ELASTIC CLAMP	15.000	PC
RC1130A0	130x2,6 CLAM	1.000	PC
RC1131A0	200x2.6 BLACK CLAMP	3.000	PC
RC1242A0	D=10 CLOSED CAP	2.000	PC
RC1356A0	"STRAIGHT THREADED FEMALE END 8x1/4"" BS	1.000	PC
TB2821A0	EPDM 6X10 L=40MM PIPE	6.000	PC
TB2994A0	HOOD DETERGENT PIPE	1.000	PC
TB3004A0	TB2820A L=550mm EPDM BLACK PIPE	2.000	PC

COMPONENT			SPARE PART		
Code	*Description*	*Image*	*Code*	*Description*	*Kit components*
VL1184A	EU PLUS 2 ROTOR ARMS WASHING CIRCUIT		KVL1184A	2 ROTOR ARMS PLUS EU CLEANING SYSTEM KIT	

Code	Description	Qty	UOM
TB3005B0	TB3132A L=550mm EPDM WHITE-BLUE PIPE	1.000	PC
TB3440A0	TB3132A L=1050mm EPDM WHITE-BLUE PIPE	1.000	PC
VL1019A0	VIBRATION DETERGENT PUMP	1.000	PC
VL1047A1	D6 PIPE HOLDER - D8 J.G. TERMINAL	1.000	PC
VL1102A1	DETERGENT LINE FILTER + BARBED VNR 6 MM	1.000	PC
VL1128A1	D6 BARBED CHECK VALVE	2.000	PC
VL1141A1	BB6-BB6 STRAIGHT CONNECTION	1.000	PC
VL1166A0	BB6-AR6 L FITTING	4.000	PC
VL1174C0	D1.2 MM CALIBRATED D1.2 MM	1.000	PC
VL1186A0	3 WAYS PLUS WASHING DISTRIBUTOR	1.000	PC
VL1190A0	PLUS WASHING SYSTEM INLET DISTRIBUTOR	1.000	PC
VL1214A0	BAYONET - 6mm BARBED NRV VALVE	1.000	PC
VL1398A0	1/4 M N.O. CIL PRESSURE SWITCH	1.000	PC
VM1605A0	CLIP TWIST LOCK DIAM. 10,2-12,7 MM	3.000	PC
VM2172A0	LOCKING CLIP FOR PUMP WITH CIRCUIT	5.000	PC

ASM2462B/0.D01 External cover

COMPONENT			SPARE PART		
Code	*Description*	*Image*	*Code*	*Description*	*Kit components*
0H2354A	XEVC-XEVL WASHING CIRCUIT PLATE		KVL1209A	US PLUS 3 ROTOR ARMS WASHING SYSTEM KIT	

Code	Description	Qty	UOM
0H2354A1	XEVC-XEVL PLUS WASHING CIRCUIT PLAT	1.000	PC
EL1450A0	US SELF-CLEANIN G WATER SOLENOID	4.000	PC
GN1526A0	INT. D.=6.9 TH=1.8 O-RIN	9.000	PC
RC1018A0	ZINC PLATED D12 ELASTIC CLAMP	12.000	PC
RC1019A0	D=10 ELASTIC CLAMP	15.000	PC
RC1130A0	130x2,6 CLAM	1.000	PC
RC1131A0	200x2.6 BLACK CLAMP	3.000	PC
RC1242A0	D=10 CLOSED CAP	2.000	PC
RC1356A0	"STRAIGHT THREADED FEMALE END 8x1/4"" BS	1.000	PC
TB2652A0		1.000	PC
TB2677A0		1.000	PC
TB2821A0	EPDM 6X10 L=40MM PIPE	6.000	PC
TB3004A0	TB2820A L=550mm EPDM BLACK PIPE	2.000	PC
TB3024C0		3.000	PC
TB3226A0		1.000	PC
TB3440A0	TB3132A L=1050mm EPDM WHITE-BLUE PIPE	1.000	PC
VL1019A0	VIBRATION DETERGENT PUMP	1.000	PC
VL1102A1	DETERGENT LINE FILTER + BARBED VNR 6 MM	1.000	PC
VL1127A1	6mm BARBED T-SHAPED FITTING	2.000	PC
VL1128A1	D6 BARBED CHECK VALVE	3.000	PC
VL1166A0	BB6-AR6 L FITTING	4.000	PC

ASM2462B/0.D01 External cover

COMPONENT			SPARE PART		
Code	*Description*	*Image*	*Code*	*Description*	*Kit components*
0H2354A	XEVC-XEVL WASHING CIRCUIT PLATE		KVL1209A	US PLUS 3 ROTOR ARMS WASHING SYSTEM KIT	
			KVL1208A	US PLUS 2 ROTOR ARMS WASHING SYSTEM KIT	

KVL1209A — US PLUS 3 ROTOR ARMS WASHING SYSTEM KIT

Code	Description	Qty	UOM
VL1167A2	GN21 3 ROTOR ARMS B-B FLOW RESTRICTOR	1.000	PC
VL1174C0	D1.2 MM CALIBRATED D1.2 MM	1.000	PC
VL1185A0	2 WAYS PLUS WASHING DISTRIBUTOR	1.000	PC
VL1186A0	3 WAYS PLUS WASHING DISTRIBUTOR	1.000	PC
VL1190A0	PLUS WASHING SYSTEM INLET DISTRIBUTOR	1.000	PC
VL1214A0	BAYONET - 6mm BARBED NRV VALVE	1.000	PC
VL1398A0	1/4 M N.O. CIL PRESSURE SWITCH	1.000	PC
VM1605A0	CLIP TWIST LOCK DIAM. 10,2-12,7 MM	3.000	PC
VM2172A0	LOCKING CLIP FOR PUMP WITH CIRCUIT	9.000	PC

KVL1208A — US PLUS 2 ROTOR ARMS WASHING SYSTEM KIT

Code	Description	Qty	UOM
0H2354A1	XEVC-XEVL PLUS WASHING CIRCUIT PLAT	1.000	PC
EL1450A0	US SELF-CLEANIN G WATER SOLENOID	4.000	PC
GN1526A0	INT. D.=6.9 TH=1.8 O-RIN	9.000	PC
RC1018A0	ZINC PLATED D12 ELASTIC CLAMP	3.000	PC
RC1019A0	D=10 ELASTIC CLAMP	2.000	PC
RC1130A0	130x2,6 CLAM	1.000	PC
RC1131A0	200x2.6 BLACK CLAMP	3.000	PC
RC1242A0	D=10 CLOSED CAP	2.000	PC

ASM2462B/0.D01 External cover

COMPONENT			SPARE PART		
Code	*Description*	*Image*	*Code*	*Description*	*Kit components*
0H2354A	XEVC-XEVL WASHING CIRCUIT PLATE		KVL1208A	US PLUS 2 ROTOR ARMS WASHING SYSTEM KIT	

Code	Description	Qty	UOM
RC1356A0	"STRAIGHT THREADED FEMALE END 8x1/4"" BS	1.000	PC
TB2821A0	EPDM 6X10 L=40MM PIPE	6.000	PC
TB2994A0	HOOD DETERGENT PIPE	1.000	PC
TB3004A0	TB2820A L=550mm EPDM BLACK PIPE	1.000	PC
TB3005B0	TB3132A L=550mm EPDM WHITE-BLUE PIPE	1.000	PC
TB3440A0	TB3132A L=1050mm EPDM WHITE-BLUE PIPE	1.000	PC
VL1019A0	VIBRATION DETERGENT PUMP	1.000	PC
VL1047A1	D6 PIPE HOLDER - D8 J.G. TERMINAL	1.000	PC
VL1102A1	DETERGENT LINE FILTER + BARBED VNR 6 MM	1.000	PC
VL1128A1	D6 BARBED CHECK VALVE	2.000	PC
VL1141A1	BB6-BB6 STRAIGHT CONNECTION	1.000	PC
VL1166A0	BB6-AR6 L FITTING	4.000	PC
VL1174C0	D1.2 MM CALIBRATED D1.2 MM	1.000	PC
VL1186A0	3 WAYS PLUS WASHING DISTRIBUTOR	1.000	PC
VL1190A0	PLUS WASHING SYSTEM INLET DISTRIBUTOR	1.000	PC
VL1214A0	BAYONET - 6mm BARBED NRV VALVE	1.000	PC

UNOX

ASM2462B/0.D01 External cover

COMPONENT			SPARE PART		
Code	*Description*	*Image*	*Code*	*Description*	*Kit components*
0H2354A	XEVC-XEVL WASHING CIRCUIT PLATE		KVL1208A	US PLUS 2 ROTOR ARMS WASHING SYSTEM KIT	

Code	Description	Qty	UOM
VL1398A0	1/4 M N.O. CIL PRESSURE SWITCH	1.000	PC
VM1605A0	CLIP TWIST LOCK DIAM. 10,2-12,7 MM	3.000	PC
VM2172A0	LOCKING CLIP FOR PUMP WITH CIRCUIT	5.000	PC

KVL1207A — US PLUS 1 ROTOR ARM WASHING SYSTEM KIT

Code	Description	Qty	UOM
0H2354A1	XEVC-XEVL PLUS WASHING CIRCUIT PLAT	1.000	PC
EL1450A0	US SELF-CLEANING WATER SOLENOID	3.000	PC
GN1526A0	INT. D.=6.9 TH=1.8 O-RIN	7.000	PC
RC1018A0	ZINC PLATED D12 ELASTIC CLAMP	2.000	PC
RC1019A0	D=10 ELASTIC CLAMP	14.000	PC
RC1130A0	130x2,6 CLAM	1.000	PC
RC1131A0	200x2.6 BLACK CLAMP	2.000	PC
RC1242A0	D=10 CLOSED CAP	2.000	PC
RC1356A0	"STRAIGHT THREADED FEMALE END 8x1/4"" BS	1.000	PC
TB2821A0	EPDM 6X10 L=40MM PIPE	6.000	PC
TB3004A0	TB2820A L=550mm EPDM BLACK PIPE	1.000	PC
TB3005B0	TB3132A L=550mm EPDM WHITE-BLUE PIPE	1.000	PC
TB3225B0	TB2820A-TANK-WASHYNG SYS CONNECTION	1.000	PC
TB3252A0		1.000	PC
VL1019A0	VIBRATION DETERGENT PUMP	1.000	PC

ASM2462B/0.D01 External cover

COMPONENT			SPARE PART		
Code	*Description*	*Image*	*Code*	*Description*	*Kit components*
0H2354A	XEVC-XEVL WASHING CIRCUIT PLATE		KVL1207A	US PLUS 1 ROTOR ARM WASHING SYSTEM KIT	
			KVL1187A	3 ROTOR ARMS PLUS EU CLEANING SYSTEM KIT	

KVL1207A — US PLUS 1 ROTOR ARM WASHING SYSTEM KIT

Code	Description	Qty	UOM
VL1047A1	D6 PIPE HOLDER - D8 J.G. TERMINAL	1.000	PC
VL1102A1	DETERGENT LINE FILTER + BARBED VNR 6 MM	1.000	PC
VL1128A1	D6 BARBED CHECK VALVE	2.000	PC
VL1166A0	BB6-AR6 L FITTING	3.000	PC
VL1174C0	D1.2 MM CALIBRATED D1.2 MM	1.000	PC
VL1185A0	2 WAYS PLUS WASHING DISTRIBUTOR	1.000	PC
VL1190A0	PLUS WASHING SYSTEM INLET DISTRIBUTOR	1.000	PC
VL1214A0	BAYONET - 6mm BARBED NRV VALVE	1.000	PC
VL1398A0	1/4 M N.O. CIL PRESSURE SWITCH	1.000	PC
VM1605A0	CLIP TWIST LOCK DIAM. 10,2-12,7 MM	3.000	PC
VM2172A0	LOCKING CLIP FOR PUMP WITH CIRCUIT	3.000	PC

KVL1187A — 3 ROTOR ARMS PLUS EU CLEANING SYSTEM KIT

Code	Description	Qty	UOM
0H2354A1	XEVC-XEVL PLUS WASHING CIRCUIT PLAT	1.000	PC
EL1440A0	WATER SELF CLEANING VALVE	4.000	PC
GN1526A0	INT. D.=6.9 TH=1.8 O-RIN	9.000	PC
RC1018A0	ZINC PLATED D12 ELASTIC CLAMP	11.000	PC
RC1019A0	D=10 ELASTIC CLAMP	16.000	PC
RC1130A0	130x2,6 CLAM	1.000	PC
RC1131A0	200x2.6 BLACK CLAMP	3.000	PC
RC1242A0	D=10 CLOSED CAP	2.000	PC

UNOX®

ASM2462B/0.D01 External cover

COMPONENT			SPARE PART		
Code	*Description*	*Image*	*Code*	*Description*	*Kit components*
0H2354A	XEVC-XEVL WASHING CIRCUIT PLATE		KVL1187A	3 ROTOR ARMS PLUS EU CLEANING SYSTEM KIT	

Code	Description	Qty	UOM
RC1356A0	"STRAIGHT THREADED FEMALE END 8x1/4"" BS	1.000	PC
TB2652A0		1.000	PC
TB2677A0		1.000	PC
TB2821A0	EPDM 6X10 L=40MM PIPE	6.000	PC
TB3004A0	TB2820A L=550mm EPDM BLACK PIPE	2.000	PC
TB3024C0		3.000	PC
TB3226A0		1.000	PC
TB3440A0	TB3132A L=1050mm EPDM WHITE-BLUE PIPE	1.000	PC
VL1019A0	VIBRATION DETERGENT PUMP	1.000	PC
VL1047A1	D6 PIPE HOLDER - D8 J.G. TERMINAL	1.000	PC
VL1102A1	DETERGENT LINE FILTER + BARBED VNR 6 MM	1.000	PC
VL1127A1	6mm BARBED T-SHAPED FITTING	2.000	PC
VL1128A1	D6 BARBED CHECK VALVE	3.000	PC
VL1166A0	BB6-AR6 L FITTING	4.000	PC
VL1167A2	GN21 3 ROTOR ARMS B-B FLOW RESTRICTOR	1.000	PC
VL1174C0	D1.2 MM CALIBRATED D1.2 MM	1.000	PC
VL1186A0	3 WAYS PLUS WASHING DISTRIBUTOR	1.000	PC
VL1190A0	PLUS WASHING SYSTEM INLET DISTRIBUTOR	1.000	PC
VL1214A0	BAYONET - 6mm BARBED NRV VALVE	1.000	PC

ASM2462B/0.D01 External cover

COMPONENT			SPARE PART		
Code	*Description*	*Image*	*Code*	*Description*	*Kit components*
0H2354A	XEVC-XEVL WASHING CIRCUIT PLATE		KVL1187A	3 ROTOR ARMS PLUS EU CLEANING SYSTEM KIT	
			KVL1184A	2 ROTOR ARMS PLUS EU CLEANING SYSTEM KIT	

Code	Description	Qty	UOM
VL1398A0	1/4 M N.O. CIL PRESSURE SWITCH	1.000	PC
VM1605A0	CLIP TWIST LOCK DIAM. 10,2-12,7 MM	3.000	PC
VM2172A0	LOCKING CLIP FOR PUMP WITH CIRCUIT	5.000	PC

Code	Description	Qty	UOM
0H2354A1	XEVC-XEVL PLUS WASHING CIRCUIT PLAT	1.000	PC
EL1440A0	WATER SELF CLEANING VALVE	4.000	PC
GN1526A0	INT. D.=6.9 TH=1.8 O-RIN	9.000	PC
RC1018A0	ZINC PLATED D12 ELASTIC CLAMP	3.000	PC
RC1019A0	D=10 ELASTIC CLAMP	15.000	PC
RC1130A0	130x2,6 CLAM	1.000	PC
RC1131A0	200x2.6 BLACK CLAMP	3.000	PC
RC1242A0	D=10 CLOSED CAP	2.000	PC
RC1356A0	"STRAIGHT THREADED FEMALE END 8x1/4"" BS	1.000	PC
TB2821A0	EPDM 6X10 L=40MM PIPE	6.000	PC
TB2994A0	HOOD DETERGENT PIPE	1.000	PC
TB3004A0	TB2820A L=550mm EPDM BLACK PIPE	2.000	PC
TB3005B0	TB3132A L=550mm EPDM WHITE-BLUE PIPE	1.000	PC
TB3440A0	TB3132A L=1050mm EPDM WHITE-BLUE PIPE	1.000	PC
VL1019A0	VIBRATION DETERGENT PUMP	1.000	PC

ASM2462B/0.D01 External cover

COMPONENT			SPARE PART		
Code	*Description*	*Image*	*Code*	*Description*	*Kit components*
0H2354A	XEVC-XEVL WASHING CIRCUIT PLATE		KVL1184A	2 ROTOR ARMS PLUS EU CLEANING SYSTEM KIT	

Code	Description	Qty	UOM
VL1047A1	D6 PIPE HOLDER - D8 J.G. TERMINAL	1.000	PC
VL1102A1	DETERGENT LINE FILTER + BARBED VNR 6 MM	1.000	PC
VL1128A1	D6 BARBED CHECK VALVE	2.000	PC
VL1141A1	BB6-BB6 STRAIGHT CONNECTION	1.000	PC
VL1166A0	BB6-AR6 L FITTING	4.000	PC
VL1174C0	D1.2 MM CALIBRATED D1.2 MM	1.000	PC
VL1186A0	3 WAYS PLUS WASHING DISTRIBUTOR	1.000	PC
VL1190A0	PLUS WASHING SYSTEM INLET DISTRIBUTOR	1.000	PC
VL1214A0	BAYONET - 6mm BARBED NRV VALVE	1.000	PC
VL1398A0	1/4 M N.O. CIL PRESSURE SWITCH	1.000	PC
VM1605A0	CLIP TWIST LOCK DIAM. 10,2-12,7 MM	3.000	PC
VM2172A0	LOCKING CLIP FOR PUMP WITH CIRCUIT	5.000	PC

			KVL1183A	1 ROTOR ARM PLUS CLEANING SYSTEM KIT	

Code	Description	Qty	UOM
0H2354A1	XEVC-XEVL PLUS WASHING CIRCUIT PLAT	1.000	PC
EL1440A0	WATER SELF CLEANING VALVE	3.000	PC
GN1526A0	INT. D.=6.9 TH=1.8 O-RIN	7.000	PC
RC1018A0	ZINC PLATED D12 ELASTIC CLAMP	2.000	PC
RC1019A0	D=10 ELASTIC CLAMP	14.000	PC
RC1130A0	130x2,6 CLAM	1.000	PC

ASM2462B/0.D01 External cover

COMPONENT			SPARE PART		
Code	*Description*	*Image*	*Code*	*Description*	*Kit components*
0H2354A	XEVC-XEVL WASHING CIRCUIT PLATE		KVL1183A	1 ROTOR ARM PLUS CLEANING SYSTEM KIT	

Code	Description	Qty	UOM
RC1131A0	200x2.6 BLACK CLAMP	2.000	PC
RC1242A0	D=10 CLOSED CAP	2.000	PC
RC1356A0	"STRAIGHT THREADED FEMALE END 8x1/4"" BS	1.000	PC
TB2821A0	EPDM 6X10 L=40MM PIPE	6.000	PC
TB3004A0	TB2820A L=550mm EPDM BLACK PIPE	1.000	PC
TB3005B0	TB3132A L=550mm EPDM WHITE-BLUE PIPE	1.000	PC
TB3225B0	TB2820A-TANK-WASHYNG SYS CONNECTION	1.000	PC
TB3252A0		1.000	PC
VL1019A0	VIBRATION DETERGENT PUMP	1.000	PC
VL1047A1	D6 PIPE HOLDER - D8 J.G. TERMINAL	1.000	PC
VL1102A1	DETERGENT LINE FILTER + BARBED VNR 6 MM	1.000	PC
VL1128A1	D6 BARBED CHECK VALVE	2.000	PC
VL1166A0	BB6-AR6 L FITTING	3.000	PC
VL1174C0	D1.2 MM CALIBRATED D1.2 MM	1.000	PC
VL1185A0	2 WAYS PLUS WASHING DISTRIBUTOR	1.000	PC
VL1190A0	PLUS WASHING SYSTEM INLET DISTRIBUTOR	1.000	PC
VL1214A0	BAYONET - 6mm BARBED NRV VALVE	1.000	PC
VL1398A0	1/4 M N.O. CIL PRESSURE SWITCH	1.000	PC

ASM2462B/0.D01 External cover

COMPONENT			SPARE PART		
Code	*Description*	*Image*	*Code*	*Description*	*Kit components*
0H2354A	XEVC-XEVL WASHING CIRCUIT PLATE		KVL1183A	1 ROTOR ARM PLUS CLEANING SYSTEM KIT	Code: VM1605A0 — Description: CLIP TWIST LOCK DIAM. 10,2-12,7 MM — Qty: 3.000 — UOM: PC Code: VM2172A0 — Description: LOCKING CLIP FOR PUMP WITH CIRCUIT — Qty: 4.000 — UOM: PC
GN1526A	INT. D.=6.9 TH=1.8 O-RING		KGN1526A	O-RING INT D6.9 THICK1.8 10PCS KIT	Code: GN1526A0 — Description: INT. D.=6.9 TH=1.8 O-RIN — Qty: 10.000 — UOM: PC
RC1019A	D=10 ELASTIC CLAM	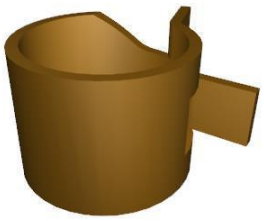	KRC1019A	Ø10 ZINC PLATED ELASTIC CLAMP 15 PCS KIT	Code: RC1019A0 — Description: D=10 ELASTIC CLAMP — Qty: 15.000 — UOM: PC
RC1242A	D=10 CLOSED CAP		KRC1242A	Ø10 CLOSED CONNECTION 20PCS KIT	Code: RC1242A0 — Description: D=10 CLOSED CAP — Qty: 20.000 — UOM: PC
RC1356A	"STRAIGHT THREADED FEMALE END 8x1/4"" BS		KRC1356A	STRAIGHT THREADED FEMALE END 8X1/4 BS	Code: RC1356A0 — Description: "STRAIGHT THREADED FEMALE END 8x1/4"" BS — Qty: 1.000 — UOM: PC

COMPONENT			SPARE PART		
Code	*Description*	*Image*	*Code*	*Description*	*Kit components*
VL1019A	VIBRATION DETERGENT PUMP		KVL2618A	2 ROTOR ARMS ONE CLEANING SYSTEM KIT	

Code	Description	Qty	UOM
0H2202A1	ONE WASHING WITH STEAM VALVE SUPPORT	2.000	PC
CE1030A0	FEMALE FASTON COVER 6.3X0.8 0,5-1mmq	4.000	PC
CE1395A0	6,3 X 0,8 iMALE FASTO	2.000	PC
CE1545A0	BLUE UNIP AWG18 ST.3135 WIRE	2.000	M
CE1570A0	WHITE UNIP AWG18 ST.3135 WIRE	2.000	M
CE1660A0	6,3x0,8 FEMALE FASTON COVE	4.000	PC
CE1661A0	MALE FASTON COVER 6,3x0,8	2.000	PC
EL1020A1	D8 INTERMEDIATE T-SHAPED FITTING	1.000	PC
EL1440A0	WATER SELF CLEANING VALVE	2.000	PC
GN1526A0	INT. D.=6.9 TH=1.8 O-RIN	6.000	PC
RC1018A0	ZINC PLATED D12 ELASTIC CLAMP	2.000	PC
RC1019A0	D=10 ELASTIC CLAMP	28.000	PC
RC1130A0	130x2,6 CLAM	4.000	PC
RC1242A0	D=10 CLOSED CAP	4.000	PC
TB2821A0	EPDM 6X10 L=40MM PIPE	12.000	PC
TB3004A0	TB2820A L=550mm EPDM BLACK PIPE	2.000	PC
TB3009B0	TB3132A-ONE OVEN WASHING INLET	2.000	PC
TB3225B0	TB2820A-TANK-WASHYNG SYS CONNECTION	2.000	PC

COMPONENT			SPARE PART		
Code	*Description*	*Image*	*Code*	*Description*	*Kit components*
VL1019A	VIBRATION DETERGENT PUMP		KVL2618A	2 ROTOR ARMS ONE CLEANING SYSTEM KIT	

Code	Description	Qty	UOM
VI1220A1	4,2x12 TCB SELF-TAPPING SCREW	2.000	PC
VL1019A0	VIBRATION DETERGENT PUMP	2.000	PC
VL1047A1	D6 PIPE HOLDER - D8 J.G. TERMINAL	2.000	PC
VL1054B0	ONE WASHING SYS INLET DISTRIBUTOR	2.000	PC
VL1102A1	DETERGENT LINE FILTER + BARBED VNR 6 MM	2.000	PC
VL1127A1	6mm BARBED T-SHAPED FITTING	1.000	PC
VL1128A1	D6 BARBED CHECK VALVE	4.000	PC
VL1166A0	BB6-AR6 L FITTING	2.000	PC
VL1174C0	D1.2 MM CALIBRATED D1.2 MM	2.000	PC
VL1191A0	ONE WASHING DISTRIBUTOR OUTLETS KIT	2.000	PC
VL1214A0	BAYONET - 6mm BARBED NRV VALVE	2.000	PC
VM2172A0	LOCKING CLIP FOR PUMP WITH CIRCUIT	4.000	PC

KVL1225A	US HOOD WASHING SYSTEM KIT		

Code	Description	Qty	UOM
0H2213A1	HOOD WATER CIRCUIT PLAT	1.000	PC
EL1450A0	US SELF-CLEANING WATER SOLENOID	2.000	PC
GN1526A0	INT. D.=6.9 TH=1.8 O-RIN	5.000	PC
RC1018A0	ZINC PLATED D12 ELASTIC CLAMP	4.000	PC
RC1019A0	D=10 ELASTIC CLAMP	16.000	PC
RC1131A0	200x2.6 BLACK CLAMP	1.000	PC

COMPONENT			SPARE PART		
Code	*Description*	*Image*	*Code*	*Description*	*Kit components*
VL1019A	VIBRATION DETERGENT PUMP		KVL1225A	US HOOD WASHING SYSTEM KIT	

Code	Description	Qty	UOM
RC1242A0	D=10 CLOSED CAP	2.000	PC
TB2821A0	EPDM 6X10 L=40MM PIPE	6.000	PC
TB2994A0	HOOD DETERGENT PIPE	2.000	PC
TB3252A0		2.000	PC
VI1220A1	4,2x12 TCB SELF-TAPPING SCREW	3.000	PC
VL1019A0	VIBRATION DETERGENT PUMP	1.000	PC
VL1047A1	D6 PIPE HOLDER - D8 J.G. TERMINAL	1.000	PC
VL1054B0	ONE WASHING SYS INLET DISTRIBUTOR	1.000	PC
VL1102A1	DETERGENT LINE FILTER + BARBED VNR 6 MM	1.000	PC
VL1127A1	6mm BARBED T-SHAPED FITTING	1.000	PC
VL1128A1	D6 BARBED CHECK VALVE	2.000	PC
VL1165A0	BAM-BB6 STRAIGHT FITTING	1.000	PC
VL1166A0	BB6-AR6 L FITTING	2.000	PC
VL1174C0	D1.2 MM CALIBRATED D1.2 MM	1.000	PC
VL1191A0	ONE WASHING DISTRIBUTOR OUTLETS KIT	1.000	PC
VL1214A0	BAYONET - 6mm BARBED NRV VALVE	1.000	PC
VM1605A0	CLIP TWIST LOCK DIAM. 10,2-12,7 MM	2.000	PC
VM2172A0	LOCKING CLIP FOR PUMP WITH CIRCUIT	3.000	PC

COMPONENT			SPARE PART		
Code	*Description*	*Image*	*Code*	*Description*	*Kit components*
VL1019A	VIBRATION DETERGENT PUMP		KVL1222A	EUR 0311 ONE PLUS CLEANING SYSTEM KIT	

Code	Description	Qty	UOM
0H2486A0	0311 WASHING CIRCUIT PLAT	1.000	PC
EL1440A0	WATER SELF CLEANING VALVE	1.000	PC
GN1526A0	INT. D.=6.9 TH=1.8 O-RIN	3.000	PC
RC1018A0	ZINC PLATED D12 ELASTIC CLAMP	1.000	PC
RC1019A0	D=10 ELASTIC CLAMP	14.000	PC
RC1242A0	D=10 CLOSED CAP	2.000	PC
TB2821A0	EPDM 6X10 L=40MM PIPE	6.000	PC
TB3004A0	TB2820A L=550mm EPDM BLACK PIPE	1.000	PC
TB3009B0	TB3132A-ONE OVEN WASHING INLET	1.000	PC
TB3225B0	TB2820A-TANK-WASHYNG SYS CONNECTION	1.000	PC
VI1220A1	4,2x12 TCB SELF-TAPPING SCREW	4.000	PC
VL1019A0	VIBRATION DETERGENT PUMP	1.000	PC
VL1047A1	D6 PIPE HOLDER - D8 J.G. TERMINAL	1.000	PC
VL1054B0	ONE WASHING SYS INLET DISTRIBUTOR	1.000	PC
VL1102A1	DETERGENT LINE FILTER + BARBED VNR 6 MM	1.000	PC
VL1128A1	D6 BARBED CHECK VALVE	2.000	PC
VL1166A0	BB6-AR6 L FITTING	1.000	PC
VL1174C0	D1.2 MM CALIBRATED D1.2 MM	1.000	PC

COMPONENT			SPARE PART		
Code	*Description*	*Image*	*Code*	*Description*	*Kit components*
VL1019A	VIBRATION DETERGENT PUMP		KVL1222A	EUR 0311 ONE PLUS CLEANING SYSTEM KIT	
			KVL1213A	US PLUS COMPACT WASHING SYSTEM KIT	

KVL1222A — EUR 0311 ONE PLUS CLEANING SYSTEM KIT

Code	Description	Qty	UOM
VL1191A0	ONE WASHING DISTRIBUTOR OUTLETS KIT	1.000	PC
VL1214A0	BAYONET - 6mm BARBED NRV VALVE	1.000	PC
VM2172A0	LOCKING CLIP FOR PUMP WITH CIRCUIT	2.000	PC

KVL1213A — US PLUS COMPACT WASHING SYSTEM KIT

Code	Description	Qty	UOM
0H2428A2	XECC PLUS WASHING CIRCUIT PLAT	1.000	PC
EL1450A0	US SELF-CLEANING WATER SOLENOID	3.000	PC
GN1312A0	RUBBER CABLE-PASSING DE=26 DI=15 SP=10	1.000	PC
GN1526A0	INT. D.=6.9 TH=1.8 O-RIN	7.000	PC
RC1018A0	ZINC PLATED D12 ELASTIC CLAMP	2.000	PC
RC1019A0	D=10 ELASTIC CLAMP	14.000	PC
RC1130A0	130x2,6 CLAM	1.000	PC
RC1131A0	200x2.6 BLACK CLAMP	1.000	PC
RC1242A0	D=10 CLOSED CAP	2.000	PC
RC1356A0	"STRAIGHT THREADED FEMALE END 8x1/4"" BS	1.000	PC
TB2821A0	EPDM 6X10 L=40MM PIPE	6.000	PC
TB3004A0	TB2820A L=550mm EPDM BLACK PIPE	1.000	PC
TB3005B0	TB3132A L=550mm EPDM WHITE-BLUE PIPE	1.000	PC
TB3469A0		1.000	PC
VL1019A0	VIBRATION DETERGENT PUMP	1.000	PC

COMPONENT			SPARE PART		
Code	*Description*	*Image*	*Code*	*Description*	*Kit components*
VL1019A	VIBRATION DETERGENT PUMP		KVL1213A	US PLUS COMPACT WASHING SYSTEM KIT	
			KVL1212A	EUR COMPACT PLUS CLEANING SYSTEM KIT	

KVL1213A — US PLUS COMPACT WASHING SYSTEM KIT

Code	Description	Qty	UOM
VL1047A1	D6 PIPE HOLDER - D8 J.G. TERMINAL	1.000	PC
VL1054B0	ONE WASHING SYS INLET DISTRIBUTOR	1.000	PC
VL1102A1	DETERGENT LINE FILTER + BARBED VNR 6 MM	1.000	PC
VL1128A1	D6 BARBED CHECK VALVE	2.000	PC
VL1165A0	BAM-BB6 STRAIGHT FITTING	1.000	PC
VL1166A0	BB6-AR6 L FITTING	3.000	PC
VL1174C0	D1.2 MM CALIBRATED D1.2 MM	1.000	PC
VL1185A0	2 WAYS PLUS WASHING DISTRIBUTOR	1.000	PC
VL1398A0	1/4 M N.O. CIL PRESSURE SWITCH	1.000	PC
VM2172A0	LOCKING CLIP FOR PUMP WITH CIRCUIT	6.000	PC

KVL1212A — EUR COMPACT PLUS CLEANING SYSTEM KIT

Code	Description	Qty	UOM
0H2428A2	XECC PLUS WASHING CIRCUIT PLAT	1.000	PC
EL1440A0	WATER SELF CLEANING VALVE	3.000	PC
GN1312A0	RUBBER CABLE-PASSING DE=26 DI=15 SP=10	1.000	PC
GN1526A0	INT. D.=6.9 TH=1.8 O-RIN	7.000	PC
RC1018A0	ZINC PLATED D12 ELASTIC CLAMP	2.000	PC
RC1019A0	D=10 ELASTIC CLAMP	14.000	PC
RC1130A0	130x2,6 CLAM	1.000	PC
RC1131A0	200x2.6 BLACK CLAMP	1.000	PC
RC1242A0	D=10 CLOSED CAP	2.000	PC

ASM2462B/0.D01 External cover

COMPONENT			SPARE PART		
Code	*Description*	*Image*	*Code*	*Description*	*Kit components*
VL1019A	VIBRATION DETERGENT PUMP		KVL1212A	EUR COMPACT PLUS CLEANING SYSTEM KIT	

Code	Description	Qty	UOM
RC1356A0	"STRAIGHT THREADED FEMALE END 8x1/4"" BS	1.000	PC
TB2821A0	EPDM 6X10 L=40MM PIPE	6.000	PC
TB3004A0	TB2820A L=550mm EPDM BLACK PIPE	2.000	PC
TB3005B0	TB3132A L=550mm EPDM WHITE-BLUE PIPE	1.000	PC
TB3469A0		1.000	PC
VL1019A0	VIBRATION DETERGENT PUMP	1.000	PC
VL1047A1	D6 PIPE HOLDER - D8 J.G. TERMINAL	1.000	PC
VL1054B0	ONE WASHING SYS INLET DISTRIBUTOR	1.000	PC
VL1102A1	DETERGENT LINE FILTER + BARBED VNR 6 MM	1.000	PC
VL1128A1	D6 BARBED CHECK VALVE	2.000	PC
VL1165A0	BAM-BB6 STRAIGHT FITTING	1.000	PC
VL1166A0	BB6-AR6 L FITTING	3.000	PC
VL1174C0	D1.2 MM CALIBRATED D1.2 MM	1.000	PC
VL1185A0	2 WAYS PLUS WASHING DISTRIBUTOR	1.000	PC
VL1398A0	1/4 M N.O. CIL PRESSURE SWITCH	1.000	PC
VM2172A0	LOCKING CLIP FOR PUMP WITH CIRCUIT	6.000	PC

COMPONENT			SPARE PART		
Code	*Description*	*Image*	*Code*	*Description*	*Kit components*
VL1019A	VIBRATION DETERGENT PUMP		KVL1211A	ONE COMPACT AND 0523-EP WASH. SYSTEM KIT	

Code	Description	Qty	UOM
0H2427A0	XECC WASHING CIRCUIT HOLDING PLATE	1.000	PC
EL1440A0	WATER SELF CLEANING VALVE	1.000	PC
GN1526A0	INT. D.=6.9 TH=1.8 O-RIN	3.000	PC
RC1018A0	ZINC PLATED D12 ELASTIC CLAMP	1.000	PC
RC1019A0	D=10 ELASTIC CLAMP	14.000	PC
RC1130A0	130x2,6 CLAM	1.000	PC
RC1242A0	D=10 CLOSED CAP	2.000	PC
TB1402A0	TB2820A-DETERGENT CIRCUIT-FILTER PIPE	1.000	PC
TB2821A0	EPDM 6X10 L=40MM PIPE	6.000	PC
TB3004A0	TB2820A L=550mm EPDM BLACK PIPE	1.000	PC
TB3469A0		1.000	PC
VI1220A1	4,2x12 TCB SELF-TAPPING SCREW	4.000	PC
VL1019A0	VIBRATION DETERGENT PUMP	1.000	PC
VL1047A1	D6 PIPE HOLDER - D8 J.G. TERMINAL	1.000	PC
VL1054B0	ONE WASHING SYS INLET DISTRIBUTOR	1.000	PC
VL1102A1	DETERGENT LINE FILTER + BARBED VNR 6 MM	1.000	PC
VL1128A1	D6 BARBED CHECK VALVE	2.000	PC
VL1165A0	BAM-BB6 STRAIGHT FITTING	1.000	PC
VL1166A0	BB6-AR6 L FITTING	1.000	PC

COMPONENT			SPARE PART		
Code	*Description*	*Image*	*Code*	*Description*	*Kit components*
VL1019A	VIBRATION DETERGENT PUMP		KVL1211A	ONE COMPACT AND 0523-EP WASH. SYSTEM KIT	
			KVL1208A	US PLUS 2 ROTOR ARMS WASHING SYSTEM KIT	

KVL1211A — ONE COMPACT AND 0523-EP WASH. SYSTEM KIT

Code	Description	Qty	UOM
VL1174C0	D1.2 MM CALIBRATED D1.2 MM	1.000	PC
VL1191A0	ONE WASHING DISTRIBUTOR OUTLETS KIT	1.000	PC
VM2172A0	LOCKING CLIP FOR PUMP WITH CIRCUIT	2.000	PC

KVL1208A — US PLUS 2 ROTOR ARMS WASHING SYSTEM KIT

Code	Description	Qty	UOM
0H2354A1	XEVC-XEVL PLUS WASHING CIRCUIT PLAT	1.000	PC
EL1450A0	US SELF-CLEANIN G WATER SOLENOID	4.000	PC
GN1526A0	INT. D.=6.9 TH=1.8 O-RIN	9.000	PC
RC1018A0	ZINC PLATED D12 ELASTIC CLAMP	3.000	PC
RC1019A0	D=10 ELASTIC CLAMP	2.000	PC
RC1130A0	130x2,6 CLAM	1.000	PC
RC1131A0	200x2.6 BLACK CLAMP	3.000	PC
RC1242A0	D=10 CLOSED CAP	2.000	PC
RC1356A0	"STRAIGHT THREADED FEMALE END 8x1/4"" BS	1.000	PC
TB2821A0	EPDM 6X10 L=40MM PIPE	6.000	PC
TB2994A0	HOOD DETERGENT PIPE	1.000	PC
TB3004A0	TB2820A L=550mm EPDM BLACK PIPE	1.000	PC
TB3005B0	TB3132A L=550mm EPDM WHITE-BLUE PIPE	1.000	PC
TB3440A0	TB3132A L=1050mm EPDM WHITE-BLUE PIPE	1.000	PC

COMPONENT			SPARE PART		
Code	*Description*	*Image*	*Code*	*Description*	*Kit components*
VL1019A	VIBRATION DETERGENT PUMP		KVL1208A	US PLUS 2 ROTOR ARMS WASHING SYSTEM KIT	

Code	Description	Qty	UOM
VL1019A0	VIBRATION DETERGENT PUMP	1.000	PC
VL1047A1	D6 PIPE HOLDER - D8 J.G. TERMINAL	1.000	PC
VL1102A1	DETERGENT LINE FILTER + BARBED VNR 6 MM	1.000	PC
VL1128A1	D6 BARBED CHECK VALVE	2.000	PC
VL1141A1	BB6-BB6 STRAIGHT CONNECTION	1.000	PC
VL1166A0	BB6-AR6 L FITTING	4.000	PC
VL1174C0	D1.2 MM CALIBRATED D1.2 MM	1.000	PC
VL1186A0	3 WAYS PLUS WASHING DISTRIBUTOR	1.000	PC
VL1190A0	PLUS WASHING SYSTEM INLET DISTRIBUTOR	1.000	PC
VL1214A0	BAYONET - 6mm BARBED NRV VALVE	1.000	PC
VL1398A0	1/4 M N.O. CIL PRESSURE SWITCH	1.000	PC
VM1605A0	CLIP TWIST LOCK DIAM. 10,2-12,7 MM	3.000	PC
VM2172A0	LOCKING CLIP FOR PUMP WITH CIRCUIT	5.000	PC

KVL1207A	US PLUS 1 ROTOR ARM WASHING SYSTEM KIT		

Code	Description	Qty	UOM
0H2354A1	XEVC-XEVL PLUS WASHING CIRCUIT PLAT	1.000	PC
EL1450A0	US SELF-CLEANING WATER SOLENOID	3.000	PC
GN1526A0	INT. D.=6.9 TH=1.8 O-RIN	7.000	PC
RC1018A0	ZINC PLATED D12 ELASTIC CLAMP	2.000	PC

COMPONENT			SPARE PART		
Code	*Description*	*Image*	*Code*	*Description*	*Kit components*
VL1019A	VIBRATION DETERGENT PUMP		KVL1207A	US PLUS 1 ROTOR ARM WASHING SYSTEM KIT	

Code	Description	Qty	UOM
RC1019A0	D=10 ELASTIC CLAMP	14.000	PC
RC1130A0	130x2,6 CLAM	1.000	PC
RC1131A0	200x2.6 BLACK CLAMP	2.000	PC
RC1242A0	D=10 CLOSED CAP	2.000	PC
RC1356A0	"STRAIGHT THREADED FEMALE END 8x1/4"" BS	1.000	PC
TB2821A0	EPDM 6X10 L=40MM PIPE	6.000	PC
TB3004A0	TB2820A L=550mm EPDM BLACK PIPE	1.000	PC
TB3005B0	TB3132A L=550mm EPDM WHITE-BLUE PIPE	1.000	PC
TB3225B0	TB2820A-TANK-WASHYNG SYS CONNECTION	1.000	PC
TB3252A0		1.000	PC
VL1019A0	VIBRATION DETERGENT PUMP	1.000	PC
VL1047A1	D6 PIPE HOLDER - D8 J.G. TERMINAL	1.000	PC
VL1102A1	DETERGENT LINE FILTER + BARBED VNR 6 MM	1.000	PC
VL1128A1	D6 BARBED CHECK VALVE	2.000	PC
VL1166A0	BB6-AR6 L FITTING	3.000	PC
VL1174C0	D1.2 MM CALIBRATED D1.2 MM	1.000	PC
VL1185A0	2 WAYS PLUS WASHING DISTRIBUTOR	1.000	PC
VL1190A0	PLUS WASHING SYSTEM INLET DISTRIBUTOR	1.000	PC
VL1214A0	BAYONET - 6mm BARBED NRV VALVE	1.000	PC

COMPONENT			SPARE PART		
Code	*Description*	*Image*	*Code*	*Description*	*Kit components*
VL1019A	VIBRATION DETERGENT PUMP		KVL1207A	US PLUS 1 ROTOR ARM WASHING SYSTEM KIT	
			KVL1198A	MM EU HOOD CLEANING SYSTEM KIT	

Code	Description	Qty	UOM
VL1398A0	1/4 M N.O. CIL PRESSURE SWITCH	1.000	PC
VM1605A0	CLIP TWIST LOCK DIAM. 10,2-12,7 MM	3.000	PC
VM2172A0	LOCKING CLIP FOR PUMP WITH CIRCUIT	3.000	PC

Code	Description	Qty	UOM
0H2213A1	HOOD WATER CIRCUIT PLAT	1.000	PC
EL1440A0	WATER SELF CLEANING VALVE	2.000	PC
GN1526A0	INT. D.=6.9 TH=1.8 O-RIN	5.000	PC
RC1018A0	ZINC PLATED D12 ELASTIC CLAMP	4.000	PC
RC1019A0	D=10 ELASTIC CLAMP	16.000	PC
RC1131A0	200x2.6 BLACK CLAMP	1.000	PC
RC1242A0	D=10 CLOSED CAP	2.000	PC
TB2821A0	EPDM 6X10 L=40MM PIPE	6.000	PC
TB2994A0	HOOD DETERGENT PIPE	2.000	PC
TB3252A0		2.000	PC
VI1220A1	4,2x12 TCB SELF-TAPPING SCREW	3.000	PC
VL1019A0	VIBRATION DETERGENT PUMP	1.000	PC
VL1047A1	D6 PIPE HOLDER - D8 J.G. TERMINAL	2.000	PC
VL1054B0	ONE WASHING SYS INLET DISTRIBUTOR	1.000	PC
VL1102A1	DETERGENT LINE FILTER + BARBED VNR 6 MM	1.000	PC
VL1127A1	6mm BARBED T-SHAPED FITTING	1.000	PC
VL1128A1	D6 BARBED CHECK VALVE	2.000	PC

COMPONENT			SPARE PART		
Code	*Description*	*Image*	*Code*	*Description*	*Kit components*
VL1019A	VIBRATION DETERGENT PUMP		KVL1198A	MM EU HOOD CLEANING SYSTEM KIT	

Code	Description	Qty	UOM
VL1165A0	BAM-BB6 STRAIGHT FITTING	1.000	PC
VL1166A0	BB6-AR6 L FITTING	2.000	PC
VL1174C0	D1.2 MM CALIBRATED D1.2 MM	1.000	PC
VL1191A0	ONE WASHING DISTRIBUTOR OUTLETS KIT	1.000	PC
VL1214A0	BAYONET - 6mm BARBED NRV VALVE	1.000	PC
VM1605A0	CLIP TWIST LOCK DIAM. 10,2-12,7 MM	2.000	PC
VM2172A0	LOCKING CLIP FOR PUMP WITH CIRCUIT	5.000	PC

KVL1187A	3 ROTOR ARMS PLUS EU CLEANING SYSTEM KIT		

Code	Description	Qty	UOM
0H2354A1	XEVC-XEVL PLUS WASHING CIRCUIT PLAT	1.000	PC
EL1440A0	WATER SELF CLEANING VALVE	4.000	PC
GN1526A0	INT. D.=6.9 TH=1.8 O-RIN	9.000	PC
RC1018A0	ZINC PLATED D12 ELASTIC CLAMP	11.000	PC
RC1019A0	D=10 ELASTIC CLAMP	16.000	PC
RC1130A0	130x2,6 CLAM	1.000	PC
RC1131A0	200x2.6 BLACK CLAMP	3.000	PC
RC1242A0	D=10 CLOSED CAP	2.000	PC
RC1356A0	"STRAIGHT THREADED FEMALE END 8x1/4"" BS	1.000	PC
TB2652A0		1.000	PC
TB2677A0		1.000	PC
TB2821A0	EPDM 6X10 L=40MM PIPE	6.000	PC
TB3004A0	TB2820A L=550mm EPDM BLACK PIPE	2.000	PC
TB3024C0		3.000	PC
TB3226A0		1.000	PC

COMPONENT			SPARE PART		
Code	*Description*	*Image*	*Code*	*Description*	*Kit components*
VL1019A	VIBRATION DETERGENT PUMP		KVL1187A	3 ROTOR ARMS PLUS EU CLEANING SYSTEM KIT	

Code	Description	Qty	UOM
TB3440A0	TB3132A L=1050mm EPDM WHITE-BLUE PIPE	1.000	PC
VL1019A0	VIBRATION DETERGENT PUMP	1.000	PC
VL1047A1	D6 PIPE HOLDER - D8 J.G. TERMINAL	1.000	PC
VL1102A1	DETERGENT LINE FILTER + BARBED VNR 6 MM	1.000	PC
VL1127A1	6mm BARBED T-SHAPED FITTING	2.000	PC
VL1128A1	D6 BARBED CHECK VALVE	3.000	PC
VL1166A0	BB6-AR6 L FITTING	4.000	PC
VL1167A2	GN21 3 ROTOR ARMS B-B FLOW RESTRICTOR	1.000	PC
VL1174C0	D1.2 MM CALIBRATED D1.2 MM	1.000	PC
VL1186A0	3 WAYS PLUS WASHING DISTRIBUTOR	1.000	PC
VL1190A0	PLUS WASHING SYSTEM INLET DISTRIBUTOR	1.000	PC
VL1214A0	BAYONET - 6mm BARBED NRV VALVE	1.000	PC
VL1398A0	1/4 M N.O. CIL PRESSURE SWITCH	1.000	PC
VM1605A0	CLIP TWIST LOCK DIAM. 10,2-12,7 MM	3.000	PC
VM2172A0	LOCKING CLIP FOR PUMP WITH CIRCUIT	5.000	PC

KVL1184A	2 ROTOR ARMS PLUS EU CLEANING SYSTEM KIT		

Code	Description	Qty	UOM
0H2354A1	XEVC-XEVL PLUS WASHING CIRCUIT PLAT	1.000	PC

COMPONENT			SPARE PART		
Code	*Description*	*Image*	*Code*	*Description*	*Kit components*
VL1019A	VIBRATION DETERGENT PUMP		KVL1184A	2 ROTOR ARMS PLUS EU CLEANING SYSTEM KIT	

Code	Description	Qty	UOM
EL1440A0	WATER SELF CLEANING VALVE	4.000	PC
GN1526A0	INT. D.=6.9 TH=1.8 O-RIN	9.000	PC
RC1018A0	ZINC PLATED D12 ELASTIC CLAMP	3.000	PC
RC1019A0	D=10 ELASTIC CLAMP	15.000	PC
RC1130A0	130x2,6 CLAM	1.000	PC
RC1131A0	200x2.6 BLACK CLAMP	3.000	PC
RC1242A0	D=10 CLOSED CAP	2.000	PC
RC1356A0	"STRAIGHT THREADED FEMALE END 8x1/4"" BS	1.000	PC
TB2821A0	EPDM 6X10 L=40MM PIPE	6.000	PC
TB2994A0	HOOD DETERGENT PIPE	1.000	PC
TB3004A0	TB2820A L=550mm EPDM BLACK PIPE	2.000	PC
TB3005B0	TB3132A L=550mm EPDM WHITE-BLUE PIPE	1.000	PC
TB3440A0	TB3132A L=1050mm EPDM WHITE-BLUE PIPE	1.000	PC
VL1019A0	VIBRATION DETERGENT PUMP	1.000	PC
VL1047A1	D6 PIPE HOLDER - D8 J.G. TERMINAL	1.000	PC
VL1102A1	DETERGENT LINE FILTER + BARBED VNR 6 MM	1.000	PC
VL1128A1	D6 BARBED CHECK VALVE	2.000	PC
VL1141A1	BB6-BB6 STRAIGHT CONNECTION	1.000	PC
VL1166A0	BB6-AR6 L FITTING	4.000	PC

COMPONENT			SPARE PART		
Code	*Description*	*Image*	*Code*	*Description*	*Kit components*
VL1019A	VIBRATION DETERGENT PUMP		KVL1184A	2 ROTOR ARMS PLUS EU CLEANING SYSTEM KIT	

Code	Description	Qty	UOM
VL1174C0	D1.2 MM CALIBRATED D1.2 MM	1.000	PC
VL1186A0	3 WAYS PLUS WASHING DISTRIBUTOR	1.000	PC
VL1190A0	PLUS WASHING SYSTEM INLET DISTRIBUTOR	1.000	PC
VL1214A0	BAYONET - 6mm BARBED NRV VALVE	1.000	PC
VL1398A0	1/4 M N.O. CIL PRESSURE SWITCH	1.000	PC
VM1605A0	CLIP TWIST LOCK DIAM. 10,2-12,7 MM	3.000	PC
VM2172A0	LOCKING CLIP FOR PUMP WITH CIRCUIT	5.000	PC

KVL1183A	1 ROTOR ARM PLUS CLEANING SYSTEM KIT		

Code	Description	Qty	UOM
0H2354A1	XEVC-XEVL PLUS WASHING CIRCUIT PLAT	1.000	PC
EL1440A0	WATER SELF CLEANING VALVE	3.000	PC
GN1526A0	INT. D.=6.9 TH=1.8 O-RIN	7.000	PC
RC1018A0	ZINC PLATED D12 ELASTIC CLAMP	2.000	PC
RC1019A0	D=10 ELASTIC CLAMP	14.000	PC
RC1130A0	130x2,6 CLAM	1.000	PC
RC1131A0	200x2.6 BLACK CLAMP	2.000	PC
RC1242A0	D=10 CLOSED CAP	2.000	PC
RC1356A0	"STRAIGHT THREADED FEMALE END 8x1/4"" BS	1.000	PC
TB2821A0	EPDM 6X10 L=40MM PIPE	6.000	PC
TB3004A0	TB2820A L=550mm EPDM BLACK PIPE	1.000	PC

COMPONENT			SPARE PART		
Code	*Description*	*Image*	*Code*	*Description*	*Kit components*
VL1019A	VIBRATION DETERGENT PUMP		KVL1183A	1 ROTOR ARM PLUS CLEANING SYSTEM KIT	

Code	Description	Qty	UOM
TB3005B0	TB3132A L=550mm EPDM WHITE-BLUE PIPE	1.000	PC
TB3225B0	TB2820A-TANK-WASHYNG SYS CONNECTION	1.000	PC
TB3252A0		1.000	PC
VL1019A0	VIBRATION DETERGENT PUMP	1.000	PC
VL1047A1	D6 PIPE HOLDER - D8 J.G. TERMINAL	1.000	PC
VL1102A1	DETERGENT LINE FILTER + BARBED VNR 6 MM	1.000	PC
VL1128A1	D6 BARBED CHECK VALVE	2.000	PC
VL1166A0	BB6-AR6 L FITTING	3.000	PC
VL1174C0	D1.2 MM CALIBRATED D1.2 MM	1.000	PC
VL1185A0	2 WAYS PLUS WASHING DISTRIBUTOR	1.000	PC
VL1190A0	PLUS WASHING SYSTEM INLET DISTRIBUTOR	1.000	PC
VL1214A0	BAYONET - 6mm BARBED NRV VALVE	1.000	PC
VL1398A0	1/4 M N.O. CIL PRESSURE SWITCH	1.000	PC
VM1605A0	CLIP TWIST LOCK DIAM. 10,2-12,7 MM	3.000	PC
VM2172A0	LOCKING CLIP FOR PUMP WITH CIRCUIT	4.000	PC

KVL1182A	ONE 1ROT CLEANING SYSTEM KIT (0311 EXC.)		

Code	Description	Qty	UOM
0H2202A1	ONE WASHING WITH STEAM VALVE SUPPORT	1.000	PC

COMPONENT			SPARE PART		
Code	*Description*	*Image*	*Code*	*Description*	*Kit components*
VL1019A	VIBRATION DETERGENT PUMP		KVL1182A	ONE 1ROT CLEANING SYSTEM KIT (0311 EXC.)	

Code	Description	Qty	UOM
EL1440A0	WATER SELF CLEANING VALVE	1.000	PC
GN1526A0	INT. D.=6.9 TH=1.8 O-RIN	3.000	PC
RC1018A0	ZINC PLATED D12 ELASTIC CLAMP	1.000	PC
RC1019A0	D=10 ELASTIC CLAMP	14.000	PC
RC1130A0	130x2,6 CLAM	2.000	PC
RC1242A0	D=10 CLOSED CAP	2.000	PC
TB2821A0	EPDM 6X10 L=40MM PIPE	6.000	PC
TB3004A0	TB2820A L=550mm EPDM BLACK PIPE	1.000	PC
TB3009B0	TB3132A-ONE OVEN WASHING INLET	1.000	PC
TB3225B0	TB2820A-TANK-WASHYNG SYS CONNECTION	1.000	PC
VI1220A1	4,2x12 TCB SELF-TAPPING SCREW	1.000	PC
VL1019A0	VIBRATION DETERGENT PUMP	1.000	PC
VL1047A1	D6 PIPE HOLDER - D8 J.G. TERMINAL	1.000	PC
VL1054B0	ONE WASHING SYS INLET DISTRIBUTOR	1.000	PC
VL1102A1	DETERGENT LINE FILTER + BARBED VNR 6 MM	1.000	PC
VL1128A1	D6 BARBED CHECK VALVE	2.000	PC
VL1166A0	BB6-AR6 L FITTING	1.000	PC
VL1174C0	D1.2 MM CALIBRATED D1.2 MM	1.000	PC
VL1191A0	ONE WASHING DISTRIBUTOR OUTLETS KIT	1.000	PC

COMPONENT			SPARE PART		
Code	*Description*	*Image*	*Code*	*Description*	*Kit components*
VL1019A	VIBRATION DETERGENT PUMP		KVL1182A	ONE 1ROT CLEANING SYSTEM KIT (0311 EXC.)	

Code	Description	Qty	UOM
VL1214A0	BAYONET - 6mm BARBED NRV VALVE	1.000	PC
VM2172A0	LOCKING CLIP FOR PUMP WITH CIRCUIT	2.000	PC

KVL0684A	>12/2019 2-3ROTOR ARM PLUS WASH PUMP KIT		

Code	Description	Qty	UOM
GN1526A0	INT. D.=6.9 TH=1.8 O-RIN	3.000	PC
RC1019A0	D=10 ELASTIC CLAMP	4.000	PC
RC1130A0	130x2,6 CLAM	1.000	PC
RC1131A0	200x2.6 BLACK CLAMP	3.000	PC
RC1242A0	D=10 CLOSED CAP	2.000	PC
TB2821A0	EPDM 6X10 L=40MM PIPE	3.000	PC
VL1019A0	VIBRATION DETERGENT PUMP	1.000	PC
VL1128A1	D6 BARBED CHECK VALVE	1.000	PC
VL1174C0	D1.2 MM CALIBRATED D1.2 MM	1.000	PC
VL1186A0	3 WAYS PLUS WASHING DISTRIBUTOR	1.000	PC
VL1190A0	PLUS WASHING SYSTEM INLET DISTRIBUTOR	1.000	PC
VM2172A0	LOCKING CLIP FOR PUMP WITH CIRCUIT	1.000	PC

KVL0683A	>12/2019 1 ROTOR ARM PLUS WASH PUMP KIT		

Code	Description	Qty	UOM
GN1526A0	INT. D.=6.9 TH=1.8 O-RIN	2.000	PC
RC1019A0	D=10 ELASTIC CLAMP	4.000	PC
RC1130A0	130x2,6 CLAM	1.000	PC
RC1131A0	200x2.6 BLACK CLAMP	2.000	PC
RC1242A0	D=10 CLOSED CAP	2.000	PC
TB2821A0	EPDM 6X10 L=40MM PIPE	3.000	PC
VL1019A0	VIBRATION DETERGENT PUMP	1.000	PC
VL1128A1	D6 BARBED CHECK VALVE	1.000	PC

COMPONENT			SPARE PART		
Code	*Description*	*Image*	*Code*	*Description*	*Kit components*
VL1019A	VIBRATION DETERGENT PUMP		KVL0683A	>12/2019 1 ROTOR ARM PLUS WASH PUMP KIT	
			KVL0682A	>12/2019 ONE/HOODS WASHING SYST PUMP KIT	
			KVL0001A	LM TOP CLEANING SYSTEM KIT	

KVL0683A — >12/2019 1 ROTOR ARM PLUS WASH PUMP KIT

Code	Description	Qty	UOM
VL1174C0	D1.2 MM CALIBRATED D1.2 MM	1.000	PC
VL1185A0	2 WAYS PLUS WASHING DISTRIBUTOR	1.000	PC
VL1190A0	PLUS WASHING SYSTEM INLET DISTRIBUTOR	1.000	PC
VM2172A0	LOCKING CLIP FOR PUMP WITH CIRCUIT	1.000	PC

KVL0682A — >12/2019 ONE/HOODS WASHING SYST PUMP KIT

Code	Description	Qty	UOM
GN1526A0	INT. D.=6.9 TH=1.8 O-RIN	1.000	PC
RC1019A0	D=10 ELASTIC CLAMP	6.000	PC
RC1242A0	D=10 CLOSED CAP	2.000	PC
TB2821A0	EPDM 6X10 L=40MM PIPE	3.000	PC
VL1019A0	VIBRATION DETERGENT PUMP	1.000	PC
VL1054B0	ONE WASHING SYS INLET DISTRIBUTOR	1.000	PC
VL1128A1	D6 BARBED CHECK VALVE	1.000	PC
VL1174C0	D1.2 MM CALIBRATED D1.2 MM	1.000	PC
VL1191A0	ONE WASHING DISTRIBUTOR OUTLETS KIT	1.000	PC
VM2172A0	LOCKING CLIP FOR PUMP WITH CIRCUIT	1.000	PC

KVL0001A — LM TOP CLEANING SYSTEM KIT

Code	Description	Qty	UOM
0H1226B0	LineMissTop WASHING SYTEM CIRCUIT COVE	1.000	PC
EL1436B0	JG D8-BARBED D6 NRV WATER SOLENOID	1.000	PC

COMPONENT			SPARE PART		
Code	*Description*	*Image*	*Code*	*Description*	*Kit components*
VL1019A	VIBRATION DETERGENT PUMP		KVL0001A	LM TOP CLEANING SYSTEM KIT	

Code	Description	Qty	UOM
GN1312A0	RUBBER CABLE-PASSING DE=26 DI=15 SP=10	1.000	PC
GN1526A0	INT. D.=6.9 TH=1.8 O-RIN	1.000	PC
RC1019A0	D=10 ELASTIC CLAMP	5.000	PC
RC1242A0	D=10 CLOSED CAP	2.000	PC
RC1381A0	BIFILAR PIPE CLIP D10.7	3.000	PC
TB1114A1	TB2820A-LM TOP DETERGENT PIPE COIL ROTOR	1.000	PC
TB1116A0	TB2343A-DETERGENT HOLD DOWN WEIGHT PIPE	1.000	PC
TB2821A0	EPDM 6X10 L=40MM PIPE	1.000	PC
VI1220A1	4,2x12 TCB SELF-TAPPING SCREW	1.000	PC
VL1019A0	VIBRATION DETERGENT PUMP	1.000	PC
VL1047A1	D6 PIPE HOLDER - D8 J.G. TERMINAL	1.000	PC
VL1053B0	ONE WASHING SYS EXT DISTRIBUTOR	1.000	PC
VL1054B0	ONE WASHING SYS INLET DISTRIBUTOR	1.000	PC
VL1061A0	HOLD DOWN WEIGHT+NET FILTER+NON-RET. V.	1.000	PC
VL1090A0	1LT TANK UNOX.DET&RINSE CAP	1.000	PC
VL1128A1	D6 BARBED CHECK VALVE	2.000	PC
VM1066A0	SADDLE CLIP FOR CABLES PASSING	3.000	PC
VM1088A0	NYLON CLICK CLAMP D7.9-D9.2	1.000	PC

ASM2462B/0.D01 External cover

COMPONENT			SPARE PART		
Code	*Description*	*Image*	*Code*	*Description*	*Kit components*
VL1019A	VIBRATION DETERGENT PUMP		KVL0001A	LM TOP CLEANING SYSTEM KIT	Code / Description / Qty / UOM VM1605A0 — CLIP TWIST LOCK DIAM. 10,2-12,7 MM — 1.000 — PC VM2172A0 — LOCKING CLIP FOR PUMP WITH CIRCUIT — 1.000 — PC
VL1065A	1/4 MALE N.O. PRESSURE SWITCH		KVL1065A	1/4 M N.O. CIL. PRESSURE SWITCH KIT	Code / Description / Qty / UOM VL1065A1 — 1/4 MALE N.O. PRESSURE SWITCH — 1.000 — PC
VL1128A	D6 BARBED CHECK VALVE		KVL1128A	D6 VNR BARBED VALVE KIT	Code / Description / Qty / UOM RC1019A0 — D=10 ELASTIC CLAMP — 4.000 — PC TB2820A0 — 6X10 EPDM PIPE FOR WASHING SYSTEM — 0.080 — M VL1128A1 — D6 BARBED CHECK VALVE — 1.000 — PC
VL1174C	D1.2 MM CALIBRATED D1.2 M		VL1174C0	D1.2 MM CALIBRATED D1.2 M	
VL1186A	3 WAYS PLUS WASHING DISTRIBUTOR		KVL1209A	US PLUS 3 ROTOR ARMS WASHING SYSTEM KIT	Code / Description / Qty / UOM 0H2354A1 — XEVC-XEVL PLUS WASHING CIRCUIT PLAT — 1.000 — PC EL1450A0 — US SELF-CLEANING WATER SOLENOID — 4.000 — PC GN1526A0 — INT. D.=6.9 TH=1.8 O-RIN — 9.000 — PC RC1018A0 — ZINC PLATED D12 ELASTIC CLAMP — 12.000 — PC

COMPONENT			SPARE PART		
Code	*Description*	*Image*	*Code*	*Description*	*Kit components*
VL1186A	3 WAYS PLUS WASHING DISTRIBUTOR		KVL1209A	US PLUS 3 ROTOR ARMS WASHING SYSTEM KIT	

Code	Description	Qty	UOM
RC1019A0	D=10 ELASTIC CLAMP	15.000	PC
RC1130A0	130x2,6 CLAM	1.000	PC
RC1131A0	200x2.6 BLACK CLAMP	3.000	PC
RC1242A0	D=10 CLOSED CAP	2.000	PC
RC1356A0	"STRAIGHT THREADED FEMALE END 8x1/4"" BS	1.000	PC
TB2652A0		1.000	PC
TB2677A0		1.000	PC
TB2821A0	EPDM 6X10 L=40MM PIPE	6.000	PC
TB3004A0	TB2820A L=550mm EPDM BLACK PIPE	2.000	PC
TB3024C0		3.000	PC
TB3226A0		1.000	PC
TB3440A0	TB3132A L=1050mm EPDM WHITE-BLUE PIPE	1.000	PC
VL1019A0	VIBRATION DETERGENT PUMP	1.000	PC
VL1102A1	DETERGENT LINE FILTER + BARBED VNR 6 MM	1.000	PC
VL1127A1	6mm BARBED T-SHAPED FITTING	2.000	PC
VL1128A1	D6 BARBED CHECK VALVE	3.000	PC
VL1166A0	BB6-AR6 L FITTING	4.000	PC
VL1167A2	GN21 3 ROTOR ARMS B-B FLOW RESTRICTOR	1.000	PC
VL1174C0	D1.2 MM CALIBRATED D1.2 MM	1.000	PC
VL1185A0	2 WAYS PLUS WASHING DISTRIBUTOR	1.000	PC
VL1186A0	3 WAYS PLUS WASHING DISTRIBUTOR	1.000	PC

ASM2462B/0.D01 External cover

COMPONENT			SPARE PART		
Code	*Description*	*Image*	*Code*	*Description*	*Kit components*
VL1186A	3 WAYS PLUS WASHING DISTRIBUTOR		KVL1209A	US PLUS 3 ROTOR ARMS WASHING SYSTEM KIT	
			KVL1208A	US PLUS 2 ROTOR ARMS WASHING SYSTEM KIT	

KVL1209A kit components

Code	Description	Qty	UOM
VL1190A0	PLUS WASHING SYSTEM INLET DISTRIBUTOR	1.000	PC
VL1214A0	BAYONET - 6mm BARBED NRV VALVE	1.000	PC
VL1398A0	1/4 M N.O. CIL PRESSURE SWITCH	1.000	PC
VM1605A0	CLIP TWIST LOCK DIAM. 10,2-12,7 MM	3.000	PC
VM2172A0	LOCKING CLIP FOR PUMP WITH CIRCUIT	9.000	PC

KVL1208A kit components

Code	Description	Qty	UOM
0H2354A1	XEVC-XEVL PLUS WASHING CIRCUIT PLAT	1.000	PC
EL1450A0	US SELF-CLEANIN G WATER SOLENOID	4.000	PC
GN1526A0	INT. D.=6.9 TH=1.8 O-RIN	9.000	PC
RC1018A0	ZINC PLATED D12 ELASTIC CLAMP	3.000	PC
RC1019A0	D=10 ELASTIC CLAMP	2.000	PC
RC1130A0	130x2,6 CLAM	1.000	PC
RC1131A0	200x2.6 BLACK CLAMP	3.000	PC
RC1242A0	D=10 CLOSED CAP	2.000	PC
RC1356A0	"STRAIGHT THREADED FEMALE END 8x1/4"" BS	1.000	PC
TB2821A0	EPDM 6X10 L=40MM PIPE	6.000	PC
TB2994A0	HOOD DETERGENT PIPE	1.000	PC
TB3004A0	TB2820A L=550mm EPDM BLACK PIPE	1.000	PC

COMPONENT			SPARE PART		
Code	*Description*	*Image*	*Code*	*Description*	*Kit components*
VL1186A	3 WAYS PLUS WASHING DISTRIBUTOR		KVL1208A	US PLUS 2 ROTOR ARMS WASHING SYSTEM KIT	

Code	Description	Qty	UOM
TB3005B0	TB3132A L=550mm EPDM WHITE-BLUE PIPE	1.000	PC
TB3440A0	TB3132A L=1050mm EPDM WHITE-BLUE PIPE	1.000	PC
VL1019A0	VIBRATION DETERGENT PUMP	1.000	PC
VL1047A1	D6 PIPE HOLDER - D8 J.G. TERMINAL	1.000	PC
VL1102A1	DETERGENT LINE FILTER + BARBED VNR 6 MM	1.000	PC
VL1128A1	D6 BARBED CHECK VALVE	2.000	PC
VL1141A1	BB6-BB6 STRAIGHT CONNECTION	1.000	PC
VL1166A0	BB6-AR6 L FITTING	4.000	PC
VL1174C0	D1.2 MM CALIBRATED D1.2 MM	1.000	PC
VL1186A0	3 WAYS PLUS WASHING DISTRIBUTOR	1.000	PC
VL1190A0	PLUS WASHING SYSTEM INLET DISTRIBUTOR	1.000	PC
VL1214A0	BAYONET - 6mm BARBED NRV VALVE	1.000	PC
VL1398A0	1/4 M N.O. CIL PRESSURE SWITCH	1.000	PC
VM1605A0	CLIP TWIST LOCK DIAM. 10,2-12,7 MM	3.000	PC
VM2172A0	LOCKING CLIP FOR PUMP WITH CIRCUIT	5.000	PC

COMPONENT			SPARE PART		
Code	*Description*	*Image*	*Code*	*Description*	*Kit components*
VL1186A	3 WAYS PLUS WASHING DISTRIBUTOR		KVL1187A	3 ROTOR ARMS PLUS EU CLEANING SYSTEM KIT	

Code	Description	Qty	UOM
0H2354A1	XEVC-XEVL PLUS WASHING CIRCUIT PLAT	1.000	PC
EL1440A0	WATER SELF CLEANING VALVE	4.000	PC
GN1526A0	INT. D.=6.9 TH=1.8 O-RIN	9.000	PC
RC1018A0	ZINC PLATED D12 ELASTIC CLAMP	11.000	PC
RC1019A0	D=10 ELASTIC CLAMP	16.000	PC
RC1130A0	130x2,6 CLAM	1.000	PC
RC1131A0	200x2.6 BLACK CLAMP	3.000	PC
RC1242A0	D=10 CLOSED CAP	2.000	PC
RC1356A0	"STRAIGHT THREADED FEMALE END 8x1/4"" BS	1.000	PC
TB2652A0		1.000	PC
TB2677A0		1.000	PC
TB2821A0	EPDM 6X10 L=40MM PIPE	6.000	PC
TB3004A0	TB2820A L=550mm EPDM BLACK PIPE	2.000	PC
TB3024C0		3.000	PC
TB3226A0		1.000	PC
TB3440A0	TB3132A L=1050mm EPDM WHITE-BLUE PIPE	1.000	PC
VL1019A0	VIBRATION DETERGENT PUMP	1.000	PC
VL1047A1	D6 PIPE HOLDER - D8 J.G. TERMINAL	1.000	PC
VL1102A1	DETERGENT LINE FILTER + BARBED VNR 6 MM	1.000	PC
VL1127A1	6mm BARBED T-SHAPED FITTING	2.000	PC
VL1128A1	D6 BARBED CHECK VALVE	3.000	PC
VL1166A0	BB6-AR6 L FITTING	4.000	PC

UNOX

ASM2462B/0.D01 External cover

COMPONENT			SPARE PART		
Code	*Description*	*Image*	*Code*	*Description*	*Kit components*
VL1186A	3 WAYS PLUS WASHING DISTRIBUTOR		KVL1187A	3 ROTOR ARMS PLUS EU CLEANING SYSTEM KIT	

Code	Description	Qty	UOM
VL1167A2	GN21 3 ROTOR ARMS B-B FLOW RESTRICTOR	1.000	PC
VL1174C0	D1.2 MM CALIBRATED D1.2 MM	1.000	PC
VL1186A0	3 WAYS PLUS WASHING DISTRIBUTOR	1.000	PC
VL1190A0	PLUS WASHING SYSTEM INLET DISTRIBUTOR	1.000	PC
VL1214A0	BAYONET - 6mm BARBED NRV VALVE	1.000	PC
VL1398A0	1/4 M N.O. CIL PRESSURE SWITCH	1.000	PC
VM1605A0	CLIP TWIST LOCK DIAM. 10,2-12,7 MM	3.000	PC
VM2172A0	LOCKING CLIP FOR PUMP WITH CIRCUIT	5.000	PC

KVL1184A	2 ROTOR ARMS PLUS EU CLEANING SYSTEM KIT		

Code	Description	Qty	UOM
0H2354A1	XEVC-XEVL PLUS WASHING CIRCUIT PLAT	1.000	PC
EL1440A0	WATER SELF CLEANING VALVE	4.000	PC
GN1526A0	INT. D.=6.9 TH=1.8 O-RIN	9.000	PC
RC1018A0	ZINC PLATED D12 ELASTIC CLAMP	3.000	PC
RC1019A0	D=10 ELASTIC CLAMP	15.000	PC
RC1130A0	130x2,6 CLAM	1.000	PC
RC1131A0	200x2.6 BLACK CLAMP	3.000	PC
RC1242A0	D=10 CLOSED CAP	2.000	PC
RC1356A0	"STRAIGHT THREADED FEMALE END 8x1/4"" BS	1.000	PC
TB2821A0	EPDM 6X10 L=40MM PIPE	6.000	PC

UNOX®

ASM2462B/0.D01 External cover

COMPONENT			SPARE PART		
Code	*Description*	*Image*	*Code*	*Description*	*Kit components*
VL1186A	3 WAYS PLUS WASHING DISTRIBUTOR		KVL1184A	2 ROTOR ARMS PLUS EU CLEANING SYSTEM KIT	

Code	Description	Qty	UOM
TB2994A0	HOOD DETERGENT PIPE	1.000	PC
TB3004A0	TB2820A L=550mm EPDM BLACK PIPE	2.000	PC
TB3005B0	TB3132A L=550mm EPDM WHITE-BLUE PIPE	1.000	PC
TB3440A0	TB3132A L=1050mm EPDM WHITE-BLUE PIPE	1.000	PC
VL1019A0	VIBRATION DETERGENT PUMP	1.000	PC
VL1047A1	D6 PIPE HOLDER - D8 J.G. TERMINAL	1.000	PC
VL1102A1	DETERGENT LINE FILTER + BARBED VNR 6 MM	1.000	PC
VL1128A1	D6 BARBED CHECK VALVE	2.000	PC
VL1141A1	BB6-BB6 STRAIGHT CONNECTION	1.000	PC
VL1166A0	BB6-AR6 L FITTING	4.000	PC
VL1174C0	D1.2 MM CALIBRATED D1.2 MM	1.000	PC
VL1186A0	3 WAYS PLUS WASHING DISTRIBUTOR	1.000	PC
VL1190A0	PLUS WASHING SYSTEM INLET DISTRIBUTOR	1.000	PC
VL1214A0	BAYONET - 6mm BARBED NRV VALVE	1.000	PC
VL1398A0	1/4 M N.O. CIL PRESSURE SWITCH	1.000	PC
VM1605A0	CLIP TWIST LOCK DIAM. 10,2-12,7 MM	3.000	PC
VM2172A0	LOCKING CLIP FOR PUMP WITH CIRCUIT	5.000	PC

COMPONENT			SPARE PART		
Code	*Description*	*Image*	*Code*	*Description*	*Kit components*
VL1186A	3 WAYS PLUS WASHING DISTRIBUTOR		KVL0684A	>12/2019 2-3ROTOR ARM PLUS WASH PUMP KIT	Code / Description / Qty / UOM GN1526A0 / INT. D.=6.9 TH=1.8 O-RIN / 3.000 / PC RC1019A0 / D=10 ELASTIC CLAMP / 4.000 / PC RC1130A0 / 130x2,6 CLAM / 1.000 / PC RC1131A0 / 200x2.6 BLACK CLAMP / 3.000 / PC RC1242A0 / D=10 CLOSED CAP / 2.000 / PC TB2821A0 / EPDM 6X10 L=40MM PIPE / 3.000 / PC VL1019A0 / VIBRATION DETERGENT PUMP / 1.000 / PC VL1128A1 / D6 BARBED CHECK VALVE / 1.000 / PC VL1174C0 / D1.2 MM CALIBRATED D1.2 MM / 1.000 / PC VL1186A0 / 3 WAYS PLUS WASHING DISTRIBUTOR / 1.000 / PC VL1190A0 / PLUS WASHING SYSTEM INLET DISTRIBUTOR / 1.000 / PC VM2172A0 / LOCKING CLIP FOR PUMP WITH CIRCUIT / 1.000 / PC
VL1190A	PLUS WASHING SYSTEM INLET DISTRIBUTOR		KVL1209A	US PLUS 3 ROTOR ARMS WASHING SYSTEM KIT	Code / Description / Qty / UOM 0H2354A1 / XEVC-XEVL PLUS WASHING CIRCUIT PLAT / 1.000 / PC EL1450A0 / US SELF-CLEANING WATER SOLENOID / 4.000 / PC GN1526A0 / INT. D.=6.9 TH=1.8 O-RIN / 9.000 / PC RC1018A0 / ZINC PLATED D12 ELASTIC CLAMP / 12.000 / PC RC1019A0 / D=10 ELASTIC CLAMP / 15.000 / PC RC1130A0 / 130x2,6 CLAM / 1.000 / PC RC1131A0 / 200x2.6 BLACK CLAMP / 3.000 / PC RC1242A0 / D=10 CLOSED CAP / 2.000 / PC

UNOX

ASM2462B/0.D01 External cover

COMPONENT			SPARE PART		
Code	*Description*	*Image*	*Code*	*Description*	*Kit components*
VL1190A	PLUS WASHING SYSTEM INLET DISTRIBUTOR		KVL1209A	US PLUS 3 ROTOR ARMS WASHING SYSTEM KIT	

Code	Description	Qty	UOM
RC1356A0	"STRAIGHT THREADED FEMALE END 8x1/4"" BS	1.000	PC
TB2652A0		1.000	PC
TB2677A0		1.000	PC
TB2821A0	EPDM 6X10 L=40MM PIPE	6.000	PC
TB3004A0	TB2820A L=550mm EPDM BLACK PIPE	2.000	PC
TB3024C0		3.000	PC
TB3226A0		1.000	PC
TB3440A0	TB3132A L=1050mm EPDM WHITE-BLUE PIPE	1.000	PC
VL1019A0	VIBRATION DETERGENT PUMP	1.000	PC
VL1102A1	DETERGENT LINE FILTER + BARBED VNR 6 MM	1.000	PC
VL1127A1	6mm BARBED T-SHAPED FITTING	2.000	PC
VL1128A1	D6 BARBED CHECK VALVE	3.000	PC
VL1166A0	BB6-AR6 L FITTING	4.000	PC
VL1167A2	GN21 3 ROTOR ARMS B-B FLOW RESTRICTOR	1.000	PC
VL1174C0	D1.2 MM CALIBRATED D1.2 MM	1.000	PC
VL1185A0	2 WAYS PLUS WASHING DISTRIBUTOR	1.000	PC
VL1186A0	3 WAYS PLUS WASHING DISTRIBUTOR	1.000	PC
VL1190A0	PLUS WASHING SYSTEM INLET DISTRIBUTOR	1.000	PC
VL1214A0	BAYONET - 6mm BARBED NRV VALVE	1.000	PC

ASM2462B/0.D01 External cover

COMPONENT			SPARE PART		
Code	*Description*	*Image*	*Code*	*Description*	*Kit components*
VL1190A	PLUS WASHING SYSTEM INLET DISTRIBUTOR		KVL1209A	US PLUS 3 ROTOR ARMS WASHING SYSTEM KIT	
			KVL1208A	US PLUS 2 ROTOR ARMS WASHING SYSTEM KIT	

Kit components — KVL1209A

Code	Description	Qty	UOM
VL1398A0	1/4 M N.O. CIL PRESSURE SWITCH	1.000	PC
VM1605A0	CLIP TWIST LOCK DIAM. 10,2-12,7 MM	3.000	PC
VM2172A0	LOCKING CLIP FOR PUMP WITH CIRCUIT	9.000	PC

Kit components — KVL1208A

Code	Description	Qty	UOM
0H2354A1	XEVC-XEVL PLUS WASHING CIRCUIT PLAT	1.000	PC
EL1450A0	US SELF-CLEANING WATER SOLENOID	4.000	PC
GN1526A0	INT. D.=6.9 TH=1.8 O-RIN	9.000	PC
RC1018A0	ZINC PLATED D12 ELASTIC CLAMP	3.000	PC
RC1019A0	D=10 ELASTIC CLAMP	2.000	PC
RC1130A0	130x2,6 CLAM	1.000	PC
RC1131A0	200x2.6 BLACK CLAMP	3.000	PC
RC1242A0	D=10 CLOSED CAP	2.000	PC
RC1356A0	"STRAIGHT THREADED FEMALE END 8x1/4"" BS	1.000	PC
TB2821A0	EPDM 6X10 L=40MM PIPE	6.000	PC
TB2994A0	HOOD DETERGENT PIPE	1.000	PC
TB3004A0	TB2820A L=550mm EPDM BLACK PIPE	1.000	PC
TB3005B0	TB3132A L=550mm EPDM WHITE-BLUE PIPE	1.000	PC
TB3440A0	TB3132A L=1050mm EPDM WHITE-BLUE PIPE	1.000	PC

COMPONENT			SPARE PART		
Code	*Description*	*Image*	*Code*	*Description*	*Kit components*
VL1190A	PLUS WASHING SYSTEM INLET DISTRIBUTOR		KVL1208A	US PLUS 2 ROTOR ARMS WASHING SYSTEM KIT	
			KVL1207A	US PLUS 1 ROTOR ARM WASHING SYSTEM KIT	

KVL1208A kit components:

Code	Description	Qty	UOM
VL1019A0	VIBRATION DETERGENT PUMP	1.000	PC
VL1047A1	D6 PIPE HOLDER - D8 J.G. TERMINAL	1.000	PC
VL1102A1	DETERGENT LINE FILTER + BARBED VNR 6 MM	1.000	PC
VL1128A1	D6 BARBED CHECK VALVE	2.000	PC
VL1141A1	BB6-BB6 STRAIGHT CONNECTION	1.000	PC
VL1166A0	BB6-AR6 L FITTING	4.000	PC
VL1174C0	D1.2 MM CALIBRATED D1.2 MM	1.000	PC
VL1186A0	3 WAYS PLUS WASHING DISTRIBUTOR	1.000	PC
VL1190A0	PLUS WASHING SYSTEM INLET DISTRIBUTOR	1.000	PC
VL1214A0	BAYONET - 6mm BARBED NRV VALVE	1.000	PC
VL1398A0	1/4 M N.O. CIL PRESSURE SWITCH	1.000	PC
VM1605A0	CLIP TWIST LOCK DIAM. 10,2-12,7 MM	3.000	PC
VM2172A0	LOCKING CLIP FOR PUMP WITH CIRCUIT	5.000	PC

KVL1207A kit components:

Code	Description	Qty	UOM
0H2354A1	XEVC-XEVL PLUS WASHING CIRCUIT PLAT	1.000	PC
EL1450A0	US SELF-CLEANING WATER SOLENOID	3.000	PC
GN1526A0	INT. D.=6.9 TH=1.8 O-RIN	7.000	PC
RC1018A0	ZINC PLATED D12 ELASTIC CLAMP	2.000	PC

UNOX®

ASM2462B/0.D01 External cover

COMPONENT			SPARE PART		
Code	*Description*	*Image*	*Code*	*Description*	*Kit components*
VL1190A	PLUS WASHING SYSTEM INLET DISTRIBUTOR		KVL1207A	US PLUS 1 ROTOR ARM WASHING SYSTEM KIT	

Code	Description	Qty	UOM
RC1019A0	D=10 ELASTIC CLAMP	14.000	PC
RC1130A0	130x2,6 CLAM	1.000	PC
RC1131A0	200x2.6 BLACK CLAMP	2.000	PC
RC1242A0	D=10 CLOSED CAP	2.000	PC
RC1356A0	"STRAIGHT THREADED FEMALE END 8x1/4"" BS	1.000	PC
TB2821A0	EPDM 6X10 L=40MM PIPE	6.000	PC
TB3004A0	TB2820A L=550mm EPDM BLACK PIPE	1.000	PC
TB3005B0	TB3132A L=550mm EPDM WHITE-BLUE PIPE	1.000	PC
TB3225B0	TB2820A-TANK-WASHYNG SYS CONNECTION	1.000	PC
TB3252A0		1.000	PC
VL1019A0	VIBRATION DETERGENT PUMP	1.000	PC
VL1047A1	D6 PIPE HOLDER - D8 J.G. TERMINAL	1.000	PC
VL1102A1	DETERGENT LINE FILTER + BARBED VNR 6 MM	1.000	PC
VL1128A1	D6 BARBED CHECK VALVE	2.000	PC
VL1166A0	BB6-AR6 L FITTING	3.000	PC
VL1174C0	D1.2 MM CALIBRATED D1.2 MM	1.000	PC
VL1185A0	2 WAYS PLUS WASHING DISTRIBUTOR	1.000	PC
VL1190A0	PLUS WASHING SYSTEM INLET DISTRIBUTOR	1.000	PC
VL1214A0	BAYONET - 6mm BARBED NRV VALVE	1.000	PC

ASM2462B/0.D01 External cover

COMPONENT			SPARE PART		
Code	*Description*	*Image*	*Code*	*Description*	*Kit components*
VL1190A	PLUS WASHING SYSTEM INLET DISTRIBUTOR		KVL1207A	US PLUS 1 ROTOR ARM WASHING SYSTEM KIT	
			KVL1187A	3 ROTOR ARMS PLUS EU CLEANING SYSTEM KIT	

KVL1207A — US PLUS 1 ROTOR ARM WASHING SYSTEM KIT

Code	Description	Qty	UOM
VL1398A0	1/4 M N.O. CIL PRESSURE SWITCH	1.000	PC
VM1605A0	CLIP TWIST LOCK DIAM. 10,2-12,7 MM	3.000	PC
VM2172A0	LOCKING CLIP FOR PUMP WITH CIRCUIT	3.000	PC

KVL1187A — 3 ROTOR ARMS PLUS EU CLEANING SYSTEM KIT

Code	Description	Qty	UOM
0H2354A1	XEVC-XEVL PLUS WASHING CIRCUIT PLAT	1.000	PC
EL1440A0	WATER SELF CLEANING VALVE	4.000	PC
GN1526A0	INT. D.=6.9 TH=1.8 O-RIN	9.000	PC
RC1018A0	ZINC PLATED D12 ELASTIC CLAMP	11.000	PC
RC1019A0	D=10 ELASTIC CLAMP	16.000	PC
RC1130A0	130x2,6 CLAM	1.000	PC
RC1131A0	200x2.6 BLACK CLAMP	3.000	PC
RC1242A0	D=10 CLOSED CAP	2.000	PC
RC1356A0	"STRAIGHT THREADED FEMALE END 8x1/4"" BS	1.000	PC
TB2652A0		1.000	PC
TB2677A0		1.000	PC
TB2821A0	EPDM 6X10 L=40MM PIPE	6.000	PC
TB3004A0	TB2820A L=550mm EPDM BLACK PIPE	2.000	PC
TB3024C0		3.000	PC
TB3226A0		1.000	PC
TB3440A0	TB3132A L=1050mm EPDM WHITE-BLUE PIPE	1.000	PC
VL1019A0	VIBRATION DETERGENT PUMP	1.000	PC
VL1047A1	D6 PIPE HOLDER - D8 J.G. TERMINAL	1.000	PC

COMPONENT			SPARE PART		
Code	*Description*	*Image*	*Code*	*Description*	*Kit components*
VL1190A	PLUS WASHING SYSTEM INLET DISTRIBUTOR		KVL1187A	3 ROTOR ARMS PLUS EU CLEANING SYSTEM KIT	

Code	Description	Qty	UOM
VL1102A1	DETERGENT LINE FILTER + BARBED VNR 6 MM	1.000	PC
VL1127A1	6mm BARBED T-SHAPED FITTING	2.000	PC
VL1128A1	D6 BARBED CHECK VALVE	3.000	PC
VL1166A0	BB6-AR6 L FITTING	4.000	PC
VL1167A2	GN21 3 ROTOR ARMS B-B FLOW RESTRICTOR	1.000	PC
VL1174C0	D1.2 MM CALIBRATED D1.2 MM	1.000	PC
VL1186A0	3 WAYS PLUS WASHING DISTRIBUTOR	1.000	PC
VL1190A0	PLUS WASHING SYSTEM INLET DISTRIBUTOR	1.000	PC
VL1214A0	BAYONET - 6mm BARBED NRV VALVE	1.000	PC
VL1398A0	1/4 M N.O. CIL PRESSURE SWITCH	1.000	PC
VM1605A0	CLIP TWIST LOCK DIAM. 10,2-12,7 MM	3.000	PC
VM2172A0	LOCKING CLIP FOR PUMP WITH CIRCUIT	5.000	PC

KVL1184A	2 ROTOR ARMS PLUS EU CLEANING SYSTEM KIT		

Code	Description	Qty	UOM
0H2354A1	XEVC-XEVL PLUS WASHING CIRCUIT PLAT	1.000	PC
EL1440A0	WATER SELF CLEANING VALVE	4.000	PC
GN1526A0	INT. D.=6.9 TH=1.8 O-RIN	9.000	PC
RC1018A0	ZINC PLATED D12 ELASTIC CLAMP	3.000	PC
RC1019A0	D=10 ELASTIC CLAMP	15.000	PC
RC1130A0	130x2,6 CLAM	1.000	PC

COMPONENT			SPARE PART		
Code	*Description*	*Image*	*Code*	*Description*	*Kit components*
VL1190A	PLUS WASHING SYSTEM INLET DISTRIBUTOR		KVL1184A	2 ROTOR ARMS PLUS EU CLEANING SYSTEM KIT	

Code	Description	Qty	UOM
RC1131A0	200x2.6 BLACK CLAMP	3.000	PC
RC1242A0	D=10 CLOSED CAP	2.000	PC
RC1356A0	"STRAIGHT THREADED FEMALE END 8x1/4"" BS	1.000	PC
TB2821A0	EPDM 6X10 L=40MM PIPE	6.000	PC
TB2994A0	HOOD DETERGENT PIPE	1.000	PC
TB3004A0	TB2820A L=550mm EPDM BLACK PIPE	2.000	PC
TB3005B0	TB3132A L=550mm EPDM WHITE-BLUE PIPE	1.000	PC
TB3440A0	TB3132A L=1050mm EPDM WHITE-BLUE PIPE	1.000	PC
VL1019A0	VIBRATION DETERGENT PUMP	1.000	PC
VL1047A1	D6 PIPE HOLDER - D8 J.G. TERMINAL	1.000	PC
VL1102A1	DETERGENT LINE FILTER + BARBED VNR 6 MM	1.000	PC
VL1128A1	D6 BARBED CHECK VALVE	2.000	PC
VL1141A1	BB6-BB6 STRAIGHT CONNECTION	1.000	PC
VL1166A0	BB6-AR6 L FITTING	4.000	PC
VL1174C0	D1.2 MM CALIBRATED D1.2 MM	1.000	PC
VL1186A0	3 WAYS PLUS WASHING DISTRIBUTOR	1.000	PC
VL1190A0	PLUS WASHING SYSTEM INLET DISTRIBUTOR	1.000	PC

COMPONENT			SPARE PART		
Code	*Description*	*Image*	*Code*	*Description*	*Kit components*
VL1190A	PLUS WASHING SYSTEM INLET DISTRIBUTOR		KVL1184A	2 ROTOR ARMS PLUS EU CLEANING SYSTEM KIT	
			KVL1183A	1 ROTOR ARM PLUS CLEANING SYSTEM KIT	

Code	Description	Qty	UOM
VL1214A0	BAYONET - 6mm BARBED NRV VALVE	1.000	PC
VL1398A0	1/4 M N.O. CIL PRESSURE SWITCH	1.000	PC
VM1605A0	CLIP TWIST LOCK DIAM. 10,2-12,7 MM	3.000	PC
VM2172A0	LOCKING CLIP FOR PUMP WITH CIRCUIT	5.000	PC

Code	Description	Qty	UOM
0H2354A1	XEVC-XEVL PLUS WASHING CIRCUIT PLAT	1.000	PC
EL1440A0	WATER SELF CLEANING VALVE	3.000	PC
GN1526A0	INT. D.=6.9 TH=1.8 O-RIN	7.000	PC
RC1018A0	ZINC PLATED D12 ELASTIC CLAMP	2.000	PC
RC1019A0	D=10 ELASTIC CLAMP	14.000	PC
RC1130A0	130x2,6 CLAM	1.000	PC
RC1131A0	200x2.6 BLACK CLAMP	2.000	PC
RC1242A0	D=10 CLOSED CAP	2.000	PC
RC1356A0	"STRAIGHT THREADED FEMALE END 8x1/4"" BS	1.000	PC
TB2821A0	EPDM 6X10 L=40MM PIPE	6.000	PC
TB3004A0	TB2820A L=550mm EPDM BLACK PIPE	1.000	PC
TB3005B0	TB3132A L=550mm EPDM WHITE-BLUE PIPE	1.000	PC
TB3225B0	TB2820A-TANK-WASHYNG SYS CONNECTION	1.000	PC
TB3252A0		1.000	PC
VL1019A0	VIBRATION DETERGENT PUMP	1.000	PC

ASM2462B/0.D01 External cover

COMPONENT			SPARE PART		
Code	*Description*	*Image*	*Code*	*Description*	*Kit components*
VL1190A	PLUS WASHING SYSTEM INLET DISTRIBUTOR		KVL1183A	1 ROTOR ARM PLUS CLEANING SYSTEM KIT	

Code	Description	Qty	UOM
VL1047A1	D6 PIPE HOLDER - D8 J.G. TERMINAL	1.000	PC
VL1102A1	DETERGENT LINE FILTER + BARBED VNR 6 MM	1.000	PC
VL1128A1	D6 BARBED CHECK VALVE	2.000	PC
VL1166A0	BB6-AR6 L FITTING	3.000	PC
VL1174C0	D1.2 MM CALIBRATED D1.2 MM	1.000	PC
VL1185A0	2 WAYS PLUS WASHING DISTRIBUTOR	1.000	PC
VL1190A0	PLUS WASHING SYSTEM INLET DISTRIBUTOR	1.000	PC
VL1214A0	BAYONET - 6mm BARBED NRV VALVE	1.000	PC
VL1398A0	1/4 M N.O. CIL PRESSURE SWITCH	1.000	PC
VM1605A0	CLIP TWIST LOCK DIAM. 10,2-12,7 MM	3.000	PC
VM2172A0	LOCKING CLIP FOR PUMP WITH CIRCUIT	4.000	PC

KVL0684A	>12/2019 2-3ROTOR ARM PLUS WASH PUMP KIT		

Code	Description	Qty	UOM
GN1526A0	INT. D.=6.9 TH=1.8 O-RIN	3.000	PC
RC1019A0	D=10 ELASTIC CLAMP	4.000	PC
RC1130A0	130x2,6 CLAM	1.000	PC
RC1131A0	200x2.6 BLACK CLAMP	3.000	PC
RC1242A0	D=10 CLOSED CAP	2.000	PC
TB2821A0	EPDM 6X10 L=40MM PIPE	3.000	PC
VL1019A0	VIBRATION DETERGENT PUMP	1.000	PC
VL1128A1	D6 BARBED CHECK VALVE	1.000	PC
VL1174C0	D1.2 MM CALIBRATED D1.2 MM	1.000	PC

COMPONENT			SPARE PART		
Code	*Description*	*Image*	*Code*	*Description*	*Kit components*
VL1190A	PLUS WASHING SYSTEM INLET DISTRIBUTOR		KVL0684A	>12/2019 2-3ROTOR ARM PLUS WASH PUMP KIT	Code / Description / Qty / UOM VL1186A0 / 3 WAYS PLUS WASHING DISTRIBUTOR / 1.000 / PC VL1190A0 / PLUS WASHING SYSTEM INLET DISTRIBUTOR / 1.000 / PC VM2172A0 / LOCKING CLIP FOR PUMP WITH CIRCUIT / 1.000 / PC
			KVL0683A	>12/2019 1 ROTOR ARM PLUS WASH PUMP KIT	Code / Description / Qty / UOM GN1526A0 / INT. D.=6.9 TH=1.8 O-RIN / 2.000 / PC RC1019A0 / D=10 ELASTIC CLAMP / 4.000 / PC RC1130A0 / 130x2,6 CLAM / 1.000 / PC RC1131A0 / 200x2.6 BLACK CLAMP / 2.000 / PC RC1242A0 / D=10 CLOSED CAP / 2.000 / PC TB2821A0 / EPDM 6X10 L=40MM PIPE / 3.000 / PC VL1019A0 / VIBRATION DETERGENT PUMP / 1.000 / PC VL1128A1 / D6 BARBED CHECK VALVE / 1.000 / PC VL1174C0 / D1.2 MM CALIBRATED D1.2 MM / 1.000 / PC VL1185A0 / 2 WAYS PLUS WASHING DISTRIBUTOR / 1.000 / PC VL1190A0 / PLUS WASHING SYSTEM INLET DISTRIBUTOR / 1.000 / PC VM2172A0 / LOCKING CLIP FOR PUMP WITH CIRCUIT / 1.000 / PC
VL1214A	BAYONET - 6mm BARBED NRV VALVE		VL1214A0	BAYONET - 6mm BARBED NRV VALVE	

COMPONENT			SPARE PART		
Code	*Description*	*Image*	*Code*	*Description*	*Kit components*
VM2172A	LOCKING CLIP FOR PUMP WITH CIRCUI		VM2172A0	LOCKING CLIP FOR PUMP WITH CIRCUI	
EL1440A	WATER SELF CLEANING VALVE	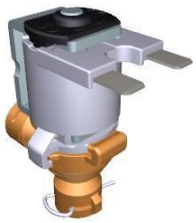	KVL2618A	2 ROTOR ARMS ONE CLEANING SYSTEM KIT	

Code	Description	Qty	UOM
0H2202A1	ONE WASHING WITH STEAM VALVE SUPPORT	2.000	PC
CE1030A0	FEMALE FASTON COVER 6.3X0.8 0,5-1mmq	4.000	PC
CE1395A0	6,3 X 0,8 iMALE FASTO	2.000	PC
CE1545A0	BLUE UNIP AWG18 ST.3135 WIRE	2.000	M
CE1570A0	WHITE UNIP AWG18 ST.3135 WIRE	2.000	M
CE1660A0	6,3x0,8 FEMALE FASTON COVE	4.000	PC
CE1661A0	MALE FASTON COVER 6,3x0,8	2.000	PC
EL1020A1	D8 INTERMEDIATE T-SHAPED FITTING	1.000	PC
EL1440A0	WATER SELF CLEANING VALVE	2.000	PC
GN1526A0	INT. D.=6.9 TH=1.8 O-RIN	6.000	PC
RC1018A0	ZINC PLATED D12 ELASTIC CLAMP	2.000	PC
RC1019A0	D=10 ELASTIC CLAMP	28.000	PC
RC1130A0	130x2,6 CLAM	4.000	PC
RC1242A0	D=10 CLOSED CAP	4.000	PC
TB2821A0	EPDM 6X10 L=40MM PIPE	12.000	PC
TB3004A0	TB2820A L=550mm EPDM BLACK PIPE	2.000	PC

COMPONENT			SPARE PART		
Code	*Description*	*Image*	*Code*	*Description*	*Kit components*
EL1440A	WATER SELF CLEANING VALVE		KVL2618A	2 ROTOR ARMS ONE CLEANING SYSTEM KIT	

Code	Description	Qty	UOM
TB3009B0	TB3132A-ONE OVEN WASHING INLET	2.000	PC
TB3225B0	TB2820A-TANK-WASHYNG SYS CONNECTION	2.000	PC
VI1220A1	4,2x12 TCB SELF-TAPPING SCREW	2.000	PC
VL1019A0	VIBRATION DETERGENT PUMP	2.000	PC
VL1047A1	D6 PIPE HOLDER - D8 J.G. TERMINAL	2.000	PC
VL1054B0	ONE WASHING SYS INLET DISTRIBUTOR	2.000	PC
VL1102A1	DETERGENT LINE FILTER + BARBED VNR 6 MM	2.000	PC
VL1127A1	6mm BARBED T-SHAPED FITTING	1.000	PC
VL1128A1	D6 BARBED CHECK VALVE	4.000	PC
VL1166A0	BB6-AR6 L FITTING	2.000	PC
VL1174C0	D1.2 MM CALIBRATED D1.2 MM	2.000	PC
VL1191A0	ONE WASHING DISTRIBUTOR OUTLETS KIT	2.000	PC
VL1214A0	BAYONET - 6mm BARBED NRV VALVE	2.000	PC
VM2172A0	LOCKING CLIP FOR PUMP WITH CIRCUIT	4.000	PC

KVL1222A	EUR 0311 ONE PLUS CLEANING SYSTEM KIT		

Code	Description	Qty	UOM
0H2486A0	0311 WASHING CIRCUIT PLAT	1.000	PC
EL1440A0	WATER SELF CLEANING VALVE	1.000	PC
GN1526A0	INT. D.=6.9 TH=1.8 O-RIN	3.000	PC

ASM2462B/0.D01 External cover

COMPONENT			SPARE PART		
Code	*Description*	*Image*	*Code*	*Description*	*Kit components*
EL1440A	WATER SELF CLEANING VALVE	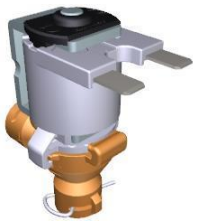	KVL1222A	EUR 0311 ONE PLUS CLEANING SYSTEM KIT	

Code	Description	Qty	UOM
RC1018A0	ZINC PLATED D12 ELASTIC CLAMP	1.000	PC
RC1019A0	D=10 ELASTIC CLAMP	14.000	PC
RC1242A0	D=10 CLOSED CAP	2.000	PC
TB2821A0	EPDM 6X10 L=40MM PIPE	6.000	PC
TB3004A0	TB2820A L=550mm EPDM BLACK PIPE	1.000	PC
TB3009B0	TB3132A-ONE OVEN WASHING INLET	1.000	PC
TB3225B0	TB2820A-TANK-WASHYNG SYS CONNECTION	1.000	PC
VI1220A1	4,2x12 TCB SELF-TAPPING SCREW	4.000	PC
VL1019A0	VIBRATION DETERGENT PUMP	1.000	PC
VL1047A1	D6 PIPE HOLDER - D8 J.G. TERMINAL	1.000	PC
VL1054B0	ONE WASHING SYS INLET DISTRIBUTOR	1.000	PC
VL1102A1	DETERGENT LINE FILTER + BARBED VNR 6 MM	1.000	PC
VL1128A1	D6 BARBED CHECK VALVE	2.000	PC
VL1166A0	BB6-AR6 L FITTING	1.000	PC
VL1174C0	D1.2 MM CALIBRATED D1.2 MM	1.000	PC
VL1191A0	ONE WASHING DISTRIBUTOR OUTLETS KIT	1.000	PC
VL1214A0	BAYONET - 6mm BARBED NRV VALVE	1.000	PC
VM2172A0	LOCKING CLIP FOR PUMP WITH CIRCUIT	2.000	PC

COMPONENT			SPARE PART		
Code	*Description*	*Image*	*Code*	*Description*	*Kit components*
EL1440A	WATER SELF CLEANING VALVE	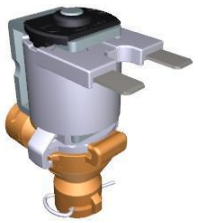	KVL1212A	EUR COMPACT PLUS CLEANING SYSTEM KIT	

Code	Description	Qty	UOM
0H2428A2	XECC PLUS WASHING CIRCUIT PLAT	1.000	PC
EL1440A0	WATER SELF CLEANING VALVE	3.000	PC
GN1312A0	RUBBER CABLE-PASSING DE=26 DI=15 SP=10	1.000	PC
GN1526A0	INT. D.=6.9 TH=1.8 O-RIN	7.000	PC
RC1018A0	ZINC PLATED D12 ELASTIC CLAMP	2.000	PC
RC1019A0	D=10 ELASTIC CLAMP	14.000	PC
RC1130A0	130x2,6 CLAM	1.000	PC
RC1131A0	200x2.6 BLACK CLAMP	1.000	PC
RC1242A0	D=10 CLOSED CAP	2.000	PC
RC1356A0	"STRAIGHT THREADED FEMALE END 8x1/4"" BS	1.000	PC
TB2821A0	EPDM 6X10 L=40MM PIPE	6.000	PC
TB3004A0	TB2820A L=550mm EPDM BLACK PIPE	2.000	PC
TB3005B0	TB3132A L=550mm EPDM WHITE-BLUE PIPE	1.000	PC
TB3469A0		1.000	PC
VL1019A0	VIBRATION DETERGENT PUMP	1.000	PC
VL1047A1	D6 PIPE HOLDER - D8 J.G. TERMINAL	1.000	PC
VL1054B0	ONE WASHING SYS INLET DISTRIBUTOR	1.000	PC
VL1102A1	DETERGENT LINE FILTER + BARBED VNR 6 MM	1.000	PC
VL1128A1	D6 BARBED CHECK VALVE	2.000	PC

COMPONENT			SPARE PART		
Code	*Description*	*Image*	*Code*	*Description*	*Kit components*
EL1440A	WATER SELF CLEANING VALVE	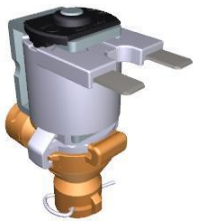	KVL1212A	EUR COMPACT PLUS CLEANING SYSTEM KIT	
			KVL1211A	ONE COMPACT AND 0523-EP WASH. SYSTEM KIT	

KVL1212A — EUR COMPACT PLUS CLEANING SYSTEM KIT

Code	Description	Qty	UOM
VL1165A0	BAM-BB6 STRAIGHT FITTING	1.000	PC
VL1166A0	BB6-AR6 L FITTING	3.000	PC
VL1174C0	D1.2 MM CALIBRATED D1.2 MM	1.000	PC
VL1185A0	2 WAYS PLUS WASHING DISTRIBUTOR	1.000	PC
VL1398A0	1/4 M N.O. CIL PRESSURE SWITCH	1.000	PC
VM2172A0	LOCKING CLIP FOR PUMP WITH CIRCUIT	6.000	PC

KVL1211A — ONE COMPACT AND 0523-EP WASH. SYSTEM KIT

Code	Description	Qty	UOM
0H2427A0	XECC WASHING CIRCUIT HOLDING PLATE	1.000	PC
EL1440A0	WATER SELF CLEANING VALVE	1.000	PC
GN1526A0	INT. D.=6.9 TH=1.8 O-RIN	3.000	PC
RC1018A0	ZINC PLATED D12 ELASTIC CLAMP	1.000	PC
RC1019A0	D=10 ELASTIC CLAMP	14.000	PC
RC1130A0	130x2,6 CLAM	1.000	PC
RC1242A0	D=10 CLOSED CAP	2.000	PC
TB1402A0	TB2820A-DETERGENT CIRCUIT-FILTER PIPE	1.000	PC
TB2821A0	EPDM 6X10 L=40MM PIPE	6.000	PC
TB3004A0	TB2820A L=550mm EPDM BLACK PIPE	1.000	PC
TB3469A0		1.000	PC
VI1220A1	4,2x12 TCB SELF-TAPPING SCREW	4.000	PC
VL1019A0	VIBRATION DETERGENT PUMP	1.000	PC

COMPONENT			SPARE PART		
Code	*Description*	*Image*	*Code*	*Description*	*Kit components*
EL1440A	WATER SELF CLEANING VALVE		KVL1211A	ONE COMPACT AND 0523-EP WASH. SYSTEM KIT	
			KVL1198A	MM EU HOOD CLEANING SYSTEM KIT	

Code	Description	Qty	UOM
VL1047A1	D6 PIPE HOLDER - D8 J.G. TERMINAL	1.000	PC
VL1054B0	ONE WASHING SYS INLET DISTRIBUTOR	1.000	PC
VL1102A1	DETERGENT LINE FILTER + BARBED VNR 6 MM	1.000	PC
VL1128A1	D6 BARBED CHECK VALVE	2.000	PC
VL1165A0	BAM-BB6 STRAIGHT FITTING	1.000	PC
VL1166A0	BB6-AR6 L FITTING	1.000	PC
VL1174C0	D1.2 MM CALIBRATED D1.2 MM	1.000	PC
VL1191A0	ONE WASHING DISTRIBUTOR OUTLETS KIT	1.000	PC
VM2172A0	LOCKING CLIP FOR PUMP WITH CIRCUIT	2.000	PC

Code	Description	Qty	UOM
0H2213A1	HOOD WATER CIRCUIT PLAT	1.000	PC
EL1440A0	WATER SELF CLEANING VALVE	2.000	PC
GN1526A0	INT. D.=6.9 TH=1.8 O-RIN	5.000	PC
RC1018A0	ZINC PLATED D12 ELASTIC CLAMP	4.000	PC
RC1019A0	D=10 ELASTIC CLAMP	16.000	PC
RC1131A0	200x2.6 BLACK CLAMP	1.000	PC
RC1242A0	D=10 CLOSED CAP	2.000	PC
TB2821A0	EPDM 6X10 L=40MM PIPE	6.000	PC
TB2994A0	HOOD DETERGENT PIPE	2.000	PC
TB3252A0		2.000	PC
VI1220A1	4,2x12 TCB SELF-TAPPING SCREW	3.000	PC

COMPONENT			SPARE PART		
Code	*Description*	*Image*	*Code*	*Description*	*Kit components*
EL1440A	WATER SELF CLEANING VALVE	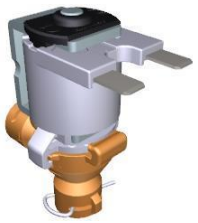	KVL1198A	MM EU HOOD CLEANING SYSTEM KIT	

Code	Description	Qty	UOM
VL1019A0	VIBRATION DETERGENT PUMP	1.000	PC
VL1047A1	D6 PIPE HOLDER - D8 J.G. TERMINAL	2.000	PC
VL1054B0	ONE WASHING SYS INLET DISTRIBUTOR	1.000	PC
VL1102A1	DETERGENT LINE FILTER + BARBED VNR 6 MM	1.000	PC
VL1127A1	6mm BARBED T-SHAPED FITTING	1.000	PC
VL1128A1	D6 BARBED CHECK VALVE	2.000	PC
VL1165A0	BAM-BB6 STRAIGHT FITTING	1.000	PC
VL1166A0	BB6-AR6 L FITTING	2.000	PC
VL1174C0	D1.2 MM CALIBRATED D1.2 MM	1.000	PC
VL1191A0	ONE WASHING DISTRIBUTOR OUTLETS KIT	1.000	PC
VL1214A0	BAYONET - 6mm BARBED NRV VALVE	1.000	PC
VM1605A0	CLIP TWIST LOCK DIAM. 10,2-12,7 MM	2.000	PC
VM2172A0	LOCKING CLIP FOR PUMP WITH CIRCUIT	5.000	PC

KVL1187A	3 ROTOR ARMS PLUS EU CLEANING SYSTEM KIT		

Code	Description	Qty	UOM
0H2354A1	XEVC-XEVL PLUS WASHING CIRCUIT PLAT	1.000	PC
EL1440A0	WATER SELF CLEANING VALVE	4.000	PC
GN1526A0	INT. D.=6.9 TH=1.8 O-RIN	9.000	PC
RC1018A0	ZINC PLATED D12 ELASTIC CLAMP	11.000	PC

COMPONENT			SPARE PART		
Code	*Description*	*Image*	*Code*	*Description*	*Kit components*
EL1440A	WATER SELF CLEANING VALVE	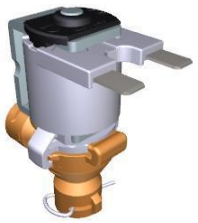	KVL1187A	3 ROTOR ARMS PLUS EU CLEANING SYSTEM KIT	

Code	Description	Qty	UOM
RC1019A0	D=10 ELASTIC CLAMP	16.000	PC
RC1130A0	130x2,6 CLAM	1.000	PC
RC1131A0	200x2.6 BLACK CLAMP	3.000	PC
RC1242A0	D=10 CLOSED CAP	2.000	PC
RC1356A0	"STRAIGHT THREADED FEMALE END 8x1/4"" BS	1.000	PC
TB2652A0		1.000	PC
TB2677A0		1.000	PC
TB2821A0	EPDM 6X10 L=40MM PIPE	6.000	PC
TB3004A0	TB2820A L=550mm EPDM BLACK PIPE	2.000	PC
TB3024C0		3.000	PC
TB3226A0		1.000	PC
TB3440A0	TB3132A L=1050mm EPDM WHITE-BLUE PIPE	1.000	PC
VL1019A0	VIBRATION DETERGENT PUMP	1.000	PC
VL1047A1	D6 PIPE HOLDER - D8 J.G. TERMINAL	1.000	PC
VL1102A1	DETERGENT LINE FILTER + BARBED VNR 6 MM	1.000	PC
VL1127A1	6mm BARBED T-SHAPED FITTING	2.000	PC
VL1128A1	D6 BARBED CHECK VALVE	3.000	PC
VL1166A0	BB6-AR6 L FITTING	4.000	PC
VL1167A2	GN21 3 ROTOR ARMS B-B FLOW RESTRICTOR	1.000	PC
VL1174C0	D1.2 MM CALIBRATED D1.2 MM	1.000	PC
VL1186A0	3 WAYS PLUS WASHING DISTRIBUTOR	1.000	PC

COMPONENT			SPARE PART		
Code	*Description*	*Image*	*Code*	*Description*	*Kit components*
EL1440A	WATER SELF CLEANING VALVE	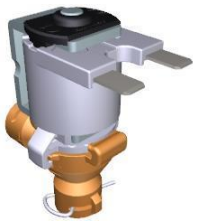	KVL1187A	3 ROTOR ARMS PLUS EU CLEANING SYSTEM KIT	
			KVL1184A	2 ROTOR ARMS PLUS EU CLEANING SYSTEM KIT	

KVL1187A — 3 ROTOR ARMS PLUS EU CLEANING SYSTEM KIT

Code	Description	Qty	UOM
VL1190A0	PLUS WASHING SYSTEM INLET DISTRIBUTOR	1.000	PC
VL1214A0	BAYONET - 6mm BARBED NRV VALVE	1.000	PC
VL1398A0	1/4 M N.O. CIL PRESSURE SWITCH	1.000	PC
VM1605A0	CLIP TWIST LOCK DIAM. 10,2-12,7 MM	3.000	PC
VM2172A0	LOCKING CLIP FOR PUMP WITH CIRCUIT	5.000	PC

KVL1184A — 2 ROTOR ARMS PLUS EU CLEANING SYSTEM KIT

Code	Description	Qty	UOM
0H2354A1	XEVC-XEVL PLUS WASHING CIRCUIT PLAT	1.000	PC
EL1440A0	WATER SELF CLEANING VALVE	4.000	PC
GN1526A0	INT. D.=6.9 TH=1.8 O-RIN	9.000	PC
RC1018A0	ZINC PLATED D12 ELASTIC CLAMP	3.000	PC
RC1019A0	D=10 ELASTIC CLAMP	15.000	PC
RC1130A0	130x2,6 CLAM	1.000	PC
RC1131A0	200x2.6 BLACK CLAMP	3.000	PC
RC1242A0	D=10 CLOSED CAP	2.000	PC
RC1356A0	"STRAIGHT THREADED FEMALE END 8x1/4"" BS	1.000	PC
TB2821A0	EPDM 6X10 L=40MM PIPE	6.000	PC
TB2994A0	HOOD DETERGENT PIPE	1.000	PC
TB3004A0	TB2820A L=550mm EPDM BLACK PIPE	2.000	PC
TB3005B0	TB3132A L=550mm EPDM WHITE-BLUE PIPE	1.000	PC

COMPONENT			SPARE PART		
Code	*Description*	*Image*	*Code*	*Description*	*Kit components*
EL1440A	WATER SELF CLEANING VALVE		KVL1184A	2 ROTOR ARMS PLUS EU CLEANING SYSTEM KIT	
			KVL1183A	1 ROTOR ARM PLUS CLEANING SYSTEM KIT	

KVL1184A — 2 ROTOR ARMS PLUS EU CLEANING SYSTEM KIT

Code	Description	Qty	UOM
TB3440A0	TB3132A L=1050mm EPDM WHITE-BLUE PIPE	1.000	PC
VL1019A0	VIBRATION DETERGENT PUMP	1.000	PC
VL1047A1	D6 PIPE HOLDER - D8 J.G. TERMINAL	1.000	PC
VL1102A1	DETERGENT LINE FILTER + BARBED VNR 6 MM	1.000	PC
VL1128A1	D6 BARBED CHECK VALVE	2.000	PC
VL1141A1	BB6-BB6 STRAIGHT CONNECTION	1.000	PC
VL1166A0	BB6-AR6 L FITTING	4.000	PC
VL1174C0	D1.2 MM CALIBRATED D1.2 MM	1.000	PC
VL1186A0	3 WAYS PLUS WASHING DISTRIBUTOR	1.000	PC
VL1190A0	PLUS WASHING SYSTEM INLET DISTRIBUTOR	1.000	PC
VL1214A0	BAYONET - 6mm BARBED NRV VALVE	1.000	PC
VL1398A0	1/4 M N.O. CIL PRESSURE SWITCH	1.000	PC
VM1605A0	CLIP TWIST LOCK DIAM. 10,2-12,7 MM	3.000	PC
VM2172A0	LOCKING CLIP FOR PUMP WITH CIRCUIT	5.000	PC

KVL1183A — 1 ROTOR ARM PLUS CLEANING SYSTEM KIT

Code	Description	Qty	UOM
0H2354A1	XEVC-XEVL PLUS WASHING CIRCUIT PLAT	1.000	PC
EL1440A0	WATER SELF CLEANING VALVE	3.000	PC

COMPONENT			SPARE PART		
Code	*Description*	*Image*	*Code*	*Description*	*Kit components*
EL1440A	WATER SELF CLEANING VALVE	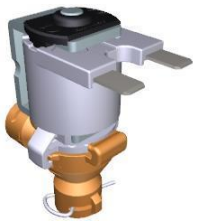	KVL1183A	1 ROTOR ARM PLUS CLEANING SYSTEM KIT	

Code	Description	Qty	UOM
GN1526A0	INT. D.=6.9 TH=1.8 O-RIN	7.000	PC
RC1018A0	ZINC PLATED D12 ELASTIC CLAMP	2.000	PC
RC1019A0	D=10 ELASTIC CLAMP	14.000	PC
RC1130A0	130x2,6 CLAM	1.000	PC
RC1131A0	200x2.6 BLACK CLAMP	2.000	PC
RC1242A0	D=10 CLOSED CAP	2.000	PC
RC1356A0	"STRAIGHT THREADED FEMALE END 8x1/4"" BS	1.000	PC
TB2821A0	EPDM 6X10 L=40MM PIPE	6.000	PC
TB3004A0	TB2820A L=550mm EPDM BLACK PIPE	1.000	PC
TB3005B0	TB3132A L=550mm EPDM WHITE-BLUE PIPE	1.000	PC
TB3225B0	TB2820A-TANK-WASHYNG SYS CONNECTION	1.000	PC
TB3252A0		1.000	PC
VL1019A0	VIBRATION DETERGENT PUMP	1.000	PC
VL1047A1	D6 PIPE HOLDER - D8 J.G. TERMINAL	1.000	PC
VL1102A1	DETERGENT LINE FILTER + BARBED VNR 6 MM	1.000	PC
VL1128A1	D6 BARBED CHECK VALVE	2.000	PC
VL1166A0	BB6-AR6 L FITTING	3.000	PC
VL1174C0	D1.2 MM CALIBRATED D1.2 MM	1.000	PC
VL1185A0	2 WAYS PLUS WASHING DISTRIBUTOR	1.000	PC

COMPONENT			SPARE PART		
Code	*Description*	*Image*	*Code*	*Description*	*Kit components*
EL1440A	WATER SELF CLEANING VALVE		KVL1183A	1 ROTOR ARM PLUS CLEANING SYSTEM KIT	

Code	Description	Qty	UOM
VL1190A0	PLUS WASHING SYSTEM INLET DISTRIBUTOR	1.000	PC
VL1214A0	BAYONET - 6mm BARBED NRV VALVE	1.000	PC
VL1398A0	1/4 M N.O. CIL PRESSURE SWITCH	1.000	PC
VM1605A0	CLIP TWIST LOCK DIAM. 10,2-12,7 MM	3.000	PC
VM2172A0	LOCKING CLIP FOR PUMP WITH CIRCUIT	4.000	PC

KVL1182A	ONE 1ROT CLEANING SYSTEM KIT (0311 EXC.)		

Code	Description	Qty	UOM
0H2202A1	ONE WASHING WITH STEAM VALVE SUPPORT	1.000	PC
EL1440A0	WATER SELF CLEANING VALVE	1.000	PC
GN1526A0	INT. D.=6.9 TH=1.8 O-RIN	3.000	PC
RC1018A0	ZINC PLATED D12 ELASTIC CLAMP	1.000	PC
RC1019A0	D=10 ELASTIC CLAMP	14.000	PC
RC1130A0	130x2,6 CLAM	2.000	PC
RC1242A0	D=10 CLOSED CAP	2.000	PC
TB2821A0	EPDM 6X10 L=40MM PIPE	6.000	PC
TB3004A0	TB2820A L=550mm EPDM BLACK PIPE	1.000	PC
TB3009B0	TB3132A-ONE OVEN WASHING INLET	1.000	PC
TB3225B0	TB2820A-TANK-WASHYNG SYS CONNECTION	1.000	PC
VI1220A1	4,2x12 TCB SELF-TAPPING SCREW	1.000	PC

COMPONENT			SPARE PART		
Code	*Description*	*Image*	*Code*	*Description*	*Kit components*
EL1440A	WATER SELF CLEANING VALVE	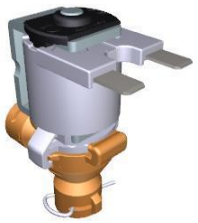	KVL1182A	ONE 1ROT CLEANING SYSTEM KIT (0311 EXC.)	Code / Description / Qty / UOM VL1019A0 VIBRATION DETERGENT PUMP 1.000 PC VL1047A1 D6 PIPE HOLDER - D8 J.G. TERMINAL 1.000 PC VL1054B0 ONE WASHING SYS INLET DISTRIBUTOR 1.000 PC VL1102A1 DETERGENT LINE FILTER + BARBED VNR 6 MM 1.000 PC VL1128A1 D6 BARBED CHECK VALVE 2.000 PC VL1166A0 BB6-AR6 L FITTING 1.000 PC VL1174C0 D1.2 MM CALIBRATED D1.2 MM 1.000 PC VL1191A0 ONE WASHING DISTRIBUTOR OUTLETS KIT 1.000 PC VL1214A0 BAYONET - 6mm BARBED NRV VALVE 1.000 PC VM2172A0 LOCKING CLIP FOR PUMP WITH CIRCUIT 2.000 PC
			KEL1440A	SELF CLEANING WATER VALVE KIT	Code / Description / Qty / UOM EL1440A0 WATER SELF CLEANING VALVE 1.000 PC GN1526A0 INT. D.=6.9 TH=1.8 O-RIN 2.000 PC RC1131A0 200x2.6 BLACK CLAMP 1.000 PC VM2172A0 LOCKING CLIP FOR PUMP WITH CIRCUIT 1.000 PC
GN1526A	INT. D.=6.9 TH=1.8 O-RING		KGN1526A	O-RING INT D6.9 THICK1.8 10PCS KIT	Code / Description / Qty / UOM GN1526A0 INT. D.=6.9 TH=1.8 O-RIN 10.000 PC

ASM2462B/0.D01 External cover

COMPONENT			SPARE PART		
Code	*Description*	*Image*	*Code*	*Description*	*Kit components*
RC1019A	D=10 ELASTIC CLAM	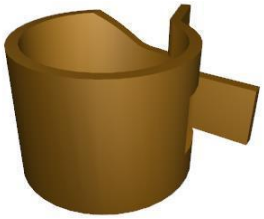	KRC1019A	Ø10 ZINC PLATED ELASTIC CLAMP 15 PCS KIT	Code: RC1019A0 — Description: D=10 ELASTIC CLAMP — Qty: 15.000 — UOM: PC
TB2994A	HOOD DETERGENT PIPE		TB2994A0	HOOD DETERGENT PIPE	
TB3004A	TB2820A L=550mm EPDM BLACK PIPE		KTB1343A	TB2820A0 6x10 EPM DETERGENT PIPE 3M KIT	Code: TB2820A0 — Description: 6X10 EPDM PIPE FOR WASHING SYSTEM — Qty: 3.000 — UOM: M
TB3005B	TB3132A L=550mm EPDM WHITE-BLUE PIPE		KTB3132A	WHITE-BLU 6X12 REINFORCED PIPE 3M KIT	Code: TB3132A0 — Description: WHITE-BLUE EPDM TEXTILE BRAID HOSE 6x12 — Qty: 3.000 — UOM: M
TB3440A	TB3132A L=1050mm EPDM WHITE-BLUE PIPE		TB3440A0	TB3132A L=1050mm EPDM WHITE-BLUE PIPE	

COMPONENT			SPARE PART		
Code	*Description*	*Image*	*Code*	*Description*	*Kit components*
VL1102A	DETERGENT LINE FILTER + BARBED VNR 6 MM		KVL1102A	DETERGENT FILTER + NRV KIT	**Code** / **Description** / **Qty** / **UOM** RC1019A0 — D=10 ELASTIC CLAMP — 5.000 — PC TB2820A0 — 6X10 EPDM PIPE FOR WASHING SYSTEM — 0.040 — M VL1102A1 — DETERGENT LINE FILTER + BARBED VNR 6 MM — 1.000 — PC
VL1166A	BB6-AR6 L FITTING		KVL2618A	2 ROTOR ARMS ONE CLEANING SYSTEM KIT	**Code** / **Description** / **Qty** / **UOM** 0H2202A1 — ONE WASHING WITH STEAM VALVE SUPPORT — 2.000 — PC CE1030A0 — FEMALE FASTON COVER 6.3X0.8 0,5-1mmq — 4.000 — PC CE1395A0 — 6,3 X 0,8 iMALE FASTO — 2.000 — PC CE1545A0 — BLUE UNIP AWG18 ST.3135 WIRE — 2.000 — M CE1570A0 — WHITE UNIP AWG18 ST.3135 WIRE — 2.000 — M CE1660A0 — 6,3x0,8 FEMALE FASTON COVE — 4.000 — PC CE1661A0 — MALE FASTON COVER 6,3x0,8 — 2.000 — PC EL1020A1 — D8 INTERMEDIATE T-SHAPED FITTING — 1.000 — PC EL1440A0 — WATER SELF CLEANING VALVE — 2.000 — PC GN1526A0 — INT. D.=6.9 TH=1.8 O-RIN — 6.000 — PC RC1018A0 — ZINC PLATED D12 ELASTIC CLAMP — 2.000 — PC RC1019A0 — D=10 ELASTIC CLAMP — 28.000 — PC RC1130A0 — 130x2,6 CLAM — 4.000 — PC RC1242A0 — D=10 CLOSED CAP — 4.000 — PC TB2821A0 — EPDM 6X10 L=40MM PIPE — 12.000 — PC

COMPONENT			SPARE PART		
Code	*Description*	*Image*	*Code*	*Description*	*Kit components*
VL1166A	BB6-AR6 L FITTING		KVL2618A	2 ROTOR ARMS ONE CLEANING SYSTEM KIT	

Code	Description	Qty	UOM
TB3004A0	TB2820A L=550mm EPDM BLACK PIPE	2.000	PC
TB3009B0	TB3132A-ONE OVEN WASHING INLET	2.000	PC
TB3225B0	TB2820A-TANK-WASHYNG SYS CONNECTION	2.000	PC
VI1220A1	4,2x12 TCB SELF-TAPPING SCREW	2.000	PC
VL1019A0	VIBRATION DETERGENT PUMP	2.000	PC
VL1047A1	D6 PIPE HOLDER - D8 J.G. TERMINAL	2.000	PC
VL1054B0	ONE WASHING SYS INLET DISTRIBUTOR	2.000	PC
VL1102A1	DETERGENT LINE FILTER + BARBED VNR 6 MM	2.000	PC
VL1127A1	6mm BARBED T-SHAPED FITTING	1.000	PC
VL1128A1	D6 BARBED CHECK VALVE	4.000	PC
VL1166A0	BB6-AR6 L FITTING	2.000	PC
VL1174C0	D1.2 MM CALIBRATED D1.2 MM	2.000	PC
VL1191A0	ONE WASHING DISTRIBUTOR OUTLETS KIT	2.000	PC
VL1214A0	BAYONET - 6mm BARBED NRV VALVE	2.000	PC
VM2172A0	LOCKING CLIP FOR PUMP WITH CIRCUIT	4.000	PC

KVL1225A	US HOOD WASHING SYSTEM KIT		

Code	Description	Qty	UOM
0H2213A1	HOOD WATER CIRCUIT PLAT	1.000	PC

COMPONENT			SPARE PART		
Code	*Description*	*Image*	*Code*	*Description*	*Kit components*
VL1166A	BB6-AR6 L FITTING		KVL1225A	US HOOD WASHING SYSTEM KIT	

Code	Description	Qty	UOM
EL1450A0	US SELF-CLEANING WATER SOLENOID	2.000	PC
GN1526A0	INT. D.=6.9 TH=1.8 O-RIN	5.000	PC
RC1018A0	ZINC PLATED D12 ELASTIC CLAMP	4.000	PC
RC1019A0	D=10 ELASTIC CLAMP	16.000	PC
RC1131A0	200x2.6 BLACK CLAMP	1.000	PC
RC1242A0	D=10 CLOSED CAP	2.000	PC
TB2821A0	EPDM 6X10 L=40MM PIPE	6.000	PC
TB2994A0	HOOD DETERGENT PIPE	2.000	PC
TB3252A0		2.000	PC
VI1220A1	4,2x12 TCB SELF-TAPPING SCREW	3.000	PC
VL1019A0	VIBRATION DETERGENT PUMP	1.000	PC
VL1047A1	D6 PIPE HOLDER - D8 J.G. TERMINAL	1.000	PC
VL1054B0	ONE WASHING SYS INLET DISTRIBUTOR	1.000	PC
VL1102A1	DETERGENT LINE FILTER + BARBED VNR 6 MM	1.000	PC
VL1127A1	6mm BARBED T-SHAPED FITTING	1.000	PC
VL1128A1	D6 BARBED CHECK VALVE	2.000	PC
VL1165A0	BAM-BB6 STRAIGHT FITTING	1.000	PC
VL1166A0	BB6-AR6 L FITTING	2.000	PC
VL1174C0	D1.2 MM CALIBRATED D1.2 MM	1.000	PC
VL1191A0	ONE WASHING DISTRIBUTOR OUTLETS KIT	1.000	PC

COMPONENT			SPARE PART		
Code	*Description*	*Image*	*Code*	*Description*	*Kit components*
VL1166A	BB6-AR6 L FITTING		KVL1225A	US HOOD WASHING SYSTEM KIT	
			KVL1222A	EUR 0311 ONE PLUS CLEANING SYSTEM KIT	

KVL1225A kit components

Code	Description	Qty	UOM
VL1214A0	BAYONET - 6mm BARBED NRV VALVE	1.000	PC
VM1605A0	CLIP TWIST LOCK DIAM. 10,2-12,7 MM	2.000	PC
VM2172A0	LOCKING CLIP FOR PUMP WITH CIRCUIT	3.000	PC

KVL1222A kit components

Code	Description	Qty	UOM
0H2486A0	0311 WASHING CIRCUIT PLAT	1.000	PC
EL1440A0	WATER SELF CLEANING VALVE	1.000	PC
GN1526A0	INT. D.=6.9 TH=1.8 O-RIN	3.000	PC
RC1018A0	ZINC PLATED D12 ELASTIC CLAMP	1.000	PC
RC1019A0	D=10 ELASTIC CLAMP	14.000	PC
RC1242A0	D=10 CLOSED CAP	2.000	PC
TB2821A0	EPDM 6X10 L=40MM PIPE	6.000	PC
TB3004A0	TB2820A L=550mm EPDM BLACK PIPE	1.000	PC
TB3009B0	TB3132A-ONE OVEN WASHING INLET	1.000	PC
TB3225B0	TB2820A-TANK-WASHYNG SYS CONNECTION	1.000	PC
VI1220A1	4,2x12 TCB SELF-TAPPING SCREW	4.000	PC
VL1019A0	VIBRATION DETERGENT PUMP	1.000	PC
VL1047A1	D6 PIPE HOLDER - D8 J.G. TERMINAL	1.000	PC
VL1054B0	ONE WASHING SYS INLET DISTRIBUTOR	1.000	PC

COMPONENT			SPARE PART		
Code	*Description*	*Image*	*Code*	*Description*	*Kit components*
VL1166A	BB6-AR6 L FITTING		KVL1222A	EUR 0311 ONE PLUS CLEANING SYSTEM KIT	

Code	Description	Qty	UOM
VL1102A1	DETERGENT LINE FILTER + BARBED VNR 6 MM	1.000	PC
VL1128A1	D6 BARBED CHECK VALVE	2.000	PC
VL1166A0	BB6-AR6 L FITTING	1.000	PC
VL1174C0	D1.2 MM CALIBRATED D1.2 MM	1.000	PC
VL1191A0	ONE WASHING DISTRIBUTOR OUTLETS KIT	1.000	PC
VL1214A0	BAYONET - 6mm BARBED NRV VALVE	1.000	PC
VM2172A0	LOCKING CLIP FOR PUMP WITH CIRCUIT	2.000	PC

KVL1213A	US PLUS COMPACT WASHING SYSTEM KIT		

Code	Description	Qty	UOM
0H2428A2	XECC PLUS WASHING CIRCUIT PLAT	1.000	PC
EL1450A0	US SELF-CLEANIN G WATER SOLENOID	3.000	PC
GN1312A0	RUBBER CABLE-PASSI NG DE=26 DI=15 SP=10	1.000	PC
GN1526A0	INT. D.=6.9 TH=1.8 O-RIN	7.000	PC
RC1018A0	ZINC PLATED D12 ELASTIC CLAMP	2.000	PC
RC1019A0	D=10 ELASTIC CLAMP	14.000	PC
RC1130A0	130x2,6 CLAM	1.000	PC
RC1131A0	200x2.6 BLACK CLAMP	1.000	PC
RC1242A0	D=10 CLOSED CAP	2.000	PC
RC1356A0	"STRAIGHT THREADED FEMALE END 8x1/4"" BS	1.000	PC
TB2821A0	EPDM 6X10 L=40MM PIPE	6.000	PC
TB3004A0	TB2820A L=550mm EPDM BLACK PIPE	1.000	PC

COMPONENT			SPARE PART		
Code	*Description*	*Image*	*Code*	*Description*	*Kit components*
VL1166A	BB6-AR6 L FITTING		KVL1213A	US PLUS COMPACT WASHING SYSTEM KIT	

Code	Description	Qty	UOM
TB3005B0	TB3132A L=550mm EPDM WHITE-BLUE PIPE	1.000	PC
TB3469A0		1.000	PC
VL1019A0	VIBRATION DETERGENT PUMP	1.000	PC
VL1047A1	D6 PIPE HOLDER - D8 J.G. TERMINAL	1.000	PC
VL1054B0	ONE WASHING SYS INLET DISTRIBUTOR	1.000	PC
VL1102A1	DETERGENT LINE FILTER + BARBED VNR 6 MM	1.000	PC
VL1128A1	D6 BARBED CHECK VALVE	2.000	PC
VL1165A0	BAM-BB6 STRAIGHT FITTING	1.000	PC
VL1166A0	BB6-AR6 L FITTING	3.000	PC
VL1174C0	D1.2 MM CALIBRATED D1.2 MM	1.000	PC
VL1185A0	2 WAYS PLUS WASHING DISTRIBUTOR	1.000	PC
VL1398A0	1/4 M N.O. CIL PRESSURE SWITCH	1.000	PC
VM2172A0	LOCKING CLIP FOR PUMP WITH CIRCUIT	6.000	PC

KVL1212A	EUR COMPACT PLUS CLEANING SYSTEM KIT		

Code	Description	Qty	UOM
0H2428A2	XECC PLUS WASHING CIRCUIT PLAT	1.000	PC
EL1440A0	WATER SELF CLEANING VALVE	3.000	PC
GN1312A0	RUBBER CABLE-PASSING DE=26 DI=15 SP=10	1.000	PC
GN1526A0	INT. D.=6.9 TH=1.8 O-RIN	7.000	PC

UNOX®

ASM2462B/0.D01 External cover

COMPONENT			SPARE PART		
Code	*Description*	*Image*	*Code*	*Description*	*Kit components*
VL1166A	BB6-AR6 L FITTING		KVL1212A	EUR COMPACT PLUS CLEANING SYSTEM KIT	

Code	Description	Qty	UOM
RC1018A0	ZINC PLATED D12 ELASTIC CLAMP	2.000	PC
RC1019A0	D=10 ELASTIC CLAMP	14.000	PC
RC1130A0	130x2,6 CLAM	1.000	PC
RC1131A0	200x2.6 BLACK CLAMP	1.000	PC
RC1242A0	D=10 CLOSED CAP	2.000	PC
RC1356A0	"STRAIGHT THREADED FEMALE END 8x1/4"" BS	1.000	PC
TB2821A0	EPDM 6X10 L=40MM PIPE	6.000	PC
TB3004A0	TB2820A L=550mm EPDM BLACK PIPE	2.000	PC
TB3005B0	TB3132A L=550mm EPDM WHITE-BLUE PIPE	1.000	PC
TB3469A0		1.000	PC
VL1019A0	VIBRATION DETERGENT PUMP	1.000	PC
VL1047A1	D6 PIPE HOLDER - D8 J.G. TERMINAL	1.000	PC
VL1054B0	ONE WASHING SYS INLET DISTRIBUTOR	1.000	PC
VL1102A1	DETERGENT LINE FILTER + BARBED VNR 6 MM	1.000	PC
VL1128A1	D6 BARBED CHECK VALVE	2.000	PC
VL1165A0	BAM-BB6 STRAIGHT FITTING	1.000	PC
VL1166A0	BB6-AR6 L FITTING	3.000	PC
VL1174C0	D1.2 MM CALIBRATED D1.2 MM	1.000	PC
VL1185A0	2 WAYS PLUS WASHING DISTRIBUTOR	1.000	PC

UNOX®

ASM2462B/0.D01 External cover

COMPONENT			SPARE PART		
Code	*Description*	*Image*	*Code*	*Description*	*Kit components*
VL1166A	BB6-AR6 L FITTING		KVL1212A	EUR COMPACT PLUS CLEANING SYSTEM KIT	
			KVL1211A	ONE COMPACT AND 0523-EP WASH. SYSTEM KIT	

Code	Description	Qty	UOM
VL1398A0	1/4 M N.O. CIL PRESSURE SWITCH	1.000	PC
VM2172A0	LOCKING CLIP FOR PUMP WITH CIRCUIT	6.000	PC

Code	Description	Qty	UOM
0H2427A0	XECC WASHING CIRCUIT HOLDING PLATE	1.000	PC
EL1440A0	WATER SELF CLEANING VALVE	1.000	PC
GN1526A0	INT. D.=6.9 TH=1.8 O-RIN	3.000	PC
RC1018A0	ZINC PLATED D12 ELASTIC CLAMP	1.000	PC
RC1019A0	D=10 ELASTIC CLAMP	14.000	PC
RC1130A0	130x2,6 CLAM	1.000	PC
RC1242A0	D=10 CLOSED CAP	2.000	PC
TB1402A0	TB2820A-DETERGENT CIRCUIT-FILTER PIPE	1.000	PC
TB2821A0	EPDM 6X10 L=40MM PIPE	6.000	PC
TB3004A0	TB2820A L=550mm EPDM BLACK PIPE	1.000	PC
TB3469A0		1.000	PC
VI1220A1	4,2x12 TCB SELF-TAPPING SCREW	4.000	PC
VL1019A0	VIBRATION DETERGENT PUMP	1.000	PC
VL1047A1	D6 PIPE HOLDER - D8 J.G. TERMINAL	1.000	PC
VL1054B0	ONE WASHING SYS INLET DISTRIBUTOR	1.000	PC
VL1102A1	DETERGENT LINE FILTER + BARBED VNR 6 MM	1.000	PC
VL1128A1	D6 BARBED CHECK VALVE	2.000	PC

UNOX®

ASM2462B/0.D01 External cover

COMPONENT			SPARE PART		
Code	*Description*	*Image*	*Code*	*Description*	*Kit components*
VL1166A	BB6-AR6 L FITTING		KVL1211A	ONE COMPACT AND 0523-EP WASH. SYSTEM KIT	

Code	Description	Qty	UOM
VL1165A0	BAM-BB6 STRAIGHT FITTING	1.000	PC
VL1166A0	BB6-AR6 L FITTING	1.000	PC
VL1174C0	D1.2 MM CALIBRATED D1.2 MM	1.000	PC
VL1191A0	ONE WASHING DISTRIBUTOR OUTLETS KIT	1.000	PC
VM2172A0	LOCKING CLIP FOR PUMP WITH CIRCUIT	2.000	PC

KVL1209A	US PLUS 3 ROTOR ARMS WASHING SYSTEM KIT		

Code	Description	Qty	UOM
0H2354A1	XEVC-XEVL PLUS WASHING CIRCUIT PLAT	1.000	PC
EL1450A0	US SELF-CLEANING WATER SOLENOID	4.000	PC
GN1526A0	INT. D.=6.9 TH=1.8 O-RIN	9.000	PC
RC1018A0	ZINC PLATED D12 ELASTIC CLAMP	12.000	PC
RC1019A0	D=10 ELASTIC CLAMP	15.000	PC
RC1130A0	130x2,6 CLAM	1.000	PC
RC1131A0	200x2.6 BLACK CLAMP	3.000	PC
RC1242A0	D=10 CLOSED CAP	2.000	PC
RC1356A0	"STRAIGHT THREADED FEMALE END 8x1/4"" BS	1.000	PC
TB2652A0		1.000	PC
TB2677A0		1.000	PC
TB2821A0	EPDM 6X10 L=40MM PIPE	6.000	PC
TB3004A0	TB2820A L=550mm EPDM BLACK PIPE	2.000	PC
TB3024C0		3.000	PC
TB3226A0		1.000	PC
TB3440A0	TB3132A L=1050mm EPDM WHITE-BLUE PIPE	1.000	PC

COMPONENT			SPARE PART		
Code	*Description*	*Image*	*Code*	*Description*	*Kit components*
VL1166A	BB6-AR6 L FITTING		KVL1209A	US PLUS 3 ROTOR ARMS WASHING SYSTEM KIT	

Code	Description	Qty	UOM
VL1019A0	VIBRATION DETERGENT PUMP	1.000	PC
VL1102A1	DETERGENT LINE FILTER + BARBED VNR 6 MM	1.000	PC
VL1127A1	6mm BARBED T-SHAPED FITTING	2.000	PC
VL1128A1	D6 BARBED CHECK VALVE	3.000	PC
VL1166A0	BB6-AR6 L FITTING	4.000	PC
VL1167A2	GN21 3 ROTOR ARMS B-B FLOW RESTRICTOR	1.000	PC
VL1174C0	D1.2 MM CALIBRATED D1.2 MM	1.000	PC
VL1185A0	2 WAYS PLUS WASHING DISTRIBUTOR	1.000	PC
VL1186A0	3 WAYS PLUS WASHING DISTRIBUTOR	1.000	PC
VL1190A0	PLUS WASHING SYSTEM INLET DISTRIBUTOR	1.000	PC
VL1214A0	BAYONET - 6mm BARBED NRV VALVE	1.000	PC
VL1398A0	1/4 M N.O. CIL PRESSURE SWITCH	1.000	PC
VM1605A0	CLIP TWIST LOCK DIAM. 10,2-12,7 MM	3.000	PC
VM2172A0	LOCKING CLIP FOR PUMP WITH CIRCUIT	9.000	PC

KVL1208A	US PLUS 2 ROTOR ARMS WASHING SYSTEM KIT		

Code	Description	Qty	UOM
0H2354A1	XEVC-XEVL PLUS WASHING CIRCUIT PLAT	1.000	PC
EL1450A0	US SELF-CLEANING WATER SOLENOID	4.000	PC

COMPONENT			SPARE PART		
Code	*Description*	*Image*	*Code*	*Description*	*Kit components*
VL1166A	BB6-AR6 L FITTING		KVL1208A	US PLUS 2 ROTOR ARMS WASHING SYSTEM KIT	

Code	Description	Qty	UOM
GN1526A0	INT. D.=6.9 TH=1.8 O-RIN	9.000	PC
RC1018A0	ZINC PLATED D12 ELASTIC CLAMP	3.000	PC
RC1019A0	D=10 ELASTIC CLAMP	2.000	PC
RC1130A0	130x2,6 CLAM	1.000	PC
RC1131A0	200x2.6 BLACK CLAMP	3.000	PC
RC1242A0	D=10 CLOSED CAP	2.000	PC
RC1356A0	"STRAIGHT THREADED FEMALE END 8x1/4"" BS	1.000	PC
TB2821A0	EPDM 6X10 L=40MM PIPE	6.000	PC
TB2994A0	HOOD DETERGENT PIPE	1.000	PC
TB3004A0	TB2820A L=550mm EPDM BLACK PIPE	1.000	PC
TB3005B0	TB3132A L=550mm EPDM WHITE-BLUE PIPE	1.000	PC
TB3440A0	TB3132A L=1050mm EPDM WHITE-BLUE PIPE	1.000	PC
VL1019A0	VIBRATION DETERGENT PUMP	1.000	PC
VL1047A1	D6 PIPE HOLDER - D8 J.G. TERMINAL	1.000	PC
VL1102A1	DETERGENT LINE FILTER + BARBED VNR 6 MM	1.000	PC
VL1128A1	D6 BARBED CHECK VALVE	2.000	PC
VL1141A1	BB6-BB6 STRAIGHT CONNECTION	1.000	PC
VL1166A0	BB6-AR6 L FITTING	4.000	PC
VL1174C0	D1.2 MM CALIBRATED D1.2 MM	1.000	PC

ASM2462B/0.D01 External cover

COMPONENT			SPARE PART		
Code	*Description*	*Image*	*Code*	*Description*	*Kit components*
VL1166A	BB6-AR6 L FITTING		KVL1208A	US PLUS 2 ROTOR ARMS WASHING SYSTEM KIT	

Code	Description	Qty	UOM
VL1186A0	3 WAYS PLUS WASHING DISTRIBUTOR	1.000	PC
VL1190A0	PLUS WASHING SYSTEM INLET DISTRIBUTOR	1.000	PC
VL1214A0	BAYONET - 6mm BARBED NRV VALVE	1.000	PC
VL1398A0	1/4 M N.O. CIL PRESSURE SWITCH	1.000	PC
VM1605A0	CLIP TWIST LOCK DIAM. 10,2-12,7 MM	3.000	PC
VM2172A0	LOCKING CLIP FOR PUMP WITH CIRCUIT	5.000	PC

KVL1207A	US PLUS 1 ROTOR ARM WASHING SYSTEM KIT		

Code	Description	Qty	UOM
0H2354A1	XEVC-XEVL PLUS WASHING CIRCUIT PLAT	1.000	PC
EL1450A0	US SELF-CLEANIN G WATER SOLENOID	3.000	PC
GN1526A0	INT. D.=6.9 TH=1.8 O-RIN	7.000	PC
RC1018A0	ZINC PLATED D12 ELASTIC CLAMP	2.000	PC
RC1019A0	D=10 ELASTIC CLAMP	14.000	PC
RC1130A0	130x2,6 CLAM	1.000	PC
RC1131A0	200x2.6 BLACK CLAMP	2.000	PC
RC1242A0	D=10 CLOSED CAP	2.000	PC
RC1356A0	"STRAIGHT THREADED FEMALE END 8x1/4"" BS	1.000	PC
TB2821A0	EPDM 6X10 L=40MM PIPE	6.000	PC
TB3004A0	TB2820A L=550mm EPDM BLACK PIPE	1.000	PC

COMPONENT			SPARE PART		
Code	*Description*	*Image*	*Code*	*Description*	*Kit components*
VL1166A	BB6-AR6 L FITTING		KVL1207A	US PLUS 1 ROTOR ARM WASHING SYSTEM KIT	

Code	Description	Qty	UOM
TB3005B0	TB3132A L=550mm EPDM WHITE-BLUE PIPE	1.000	PC
TB3225B0	TB2820A-TANK-WASHYNG SYS CONNECTION	1.000	PC
TB3252A0		1.000	PC
VL1019A0	VIBRATION DETERGENT PUMP	1.000	PC
VL1047A1	D6 PIPE HOLDER - D8 J.G. TERMINAL	1.000	PC
VL1102A1	DETERGENT LINE FILTER + BARBED VNR 6 MM	1.000	PC
VL1128A1	D6 BARBED CHECK VALVE	2.000	PC
VL1166A0	BB6-AR6 L FITTING	3.000	PC
VL1174C0	D1.2 MM CALIBRATED D1.2 MM	1.000	PC
VL1185A0	2 WAYS PLUS WASHING DISTRIBUTOR	1.000	PC
VL1190A0	PLUS WASHING SYSTEM INLET DISTRIBUTOR	1.000	PC
VL1214A0	BAYONET - 6mm BARBED NRV VALVE	1.000	PC
VL1398A0	1/4 M N.O. CIL PRESSURE SWITCH	1.000	PC
VM1605A0	CLIP TWIST LOCK DIAM. 10,2-12,7 MM	3.000	PC
VM2172A0	LOCKING CLIP FOR PUMP WITH CIRCUIT	3.000	PC

KVL1198A	MM EU HOOD CLEANING SYSTEM KIT		

Code	Description	Qty	UOM
0H2213A1	HOOD WATER CIRCUIT PLAT	1.000	PC
EL1440A0	WATER SELF CLEANING VALVE	2.000	PC

UNOX®

ASM2462B/0.D01 External cover

COMPONENT			SPARE PART		
Code	*Description*	*Image*	*Code*	*Description*	*Kit components*
VL1166A	BB6-AR6 L FITTING		KVL1198A	MM EU HOOD CLEANING SYSTEM KIT	

Code	Description	Qty	UOM
GN1526A0	INT. D.=6.9 TH=1.8 O-RIN	5.000	PC
RC1018A0	ZINC PLATED D12 ELASTIC CLAMP	4.000	PC
RC1019A0	D=10 ELASTIC CLAMP	16.000	PC
RC1131A0	200x2.6 BLACK CLAMP	1.000	PC
RC1242A0	D=10 CLOSED CAP	2.000	PC
TB2821A0	EPDM 6X10 L=40MM PIPE	6.000	PC
TB2994A0	HOOD DETERGENT PIPE	2.000	PC
TB3252A0		2.000	PC
VI1220A1	4,2x12 TCB SELF-TAPPIN G SCREW	3.000	PC
VL1019A0	VIBRATION DETERGENT PUMP	1.000	PC
VL1047A1	D6 PIPE HOLDER - D8 J.G. TERMINAL	2.000	PC
VL1054B0	ONE WASHING SYS INLET DISTRIBUTOR	1.000	PC
VL1102A1	DETERGENT LINE FILTER + BARBED VNR 6 MM	1.000	PC
VL1127A1	6mm BARBED T-SHAPED FITTING	1.000	PC
VL1128A1	D6 BARBED CHECK VALVE	2.000	PC
VL1165A0	BAM-BB6 STRAIGHT FITTING	1.000	PC
VL1166A0	BB6-AR6 L FITTING	2.000	PC
VL1174C0	D1.2 MM CALIBRATED D1.2 MM	1.000	PC
VL1191A0	ONE WASHING DISTRIBUTOR OUTLETS KIT	1.000	PC
VL1214A0	BAYONET - 6mm BARBED NRV VALVE	1.000	PC

COMPONENT			SPARE PART		
Code	*Description*	*Image*	*Code*	*Description*	*Kit components*
VL1166A	BB6-AR6 L FITTING		KVL1198A	MM EU HOOD CLEANING SYSTEM KIT	Code / Description / Qty / UOM VM1605A0 CLIP TWIST LOCK DIAM. 10,2-12,7 MM 2.000 PC VM2172A0 LOCKING CLIP FOR PUMP WITH CIRCUIT 5.000 PC
			KVL1187A	3 ROTOR ARMS PLUS EU CLEANING SYSTEM KIT	Code / Description / Qty / UOM 0H2354A1 XEVC-XEVL PLUS WASHING CIRCUIT PLAT 1.000 PC EL1440A0 WATER SELF CLEANING VALVE 4.000 PC GN1526A0 INT. D.=6.9 TH=1.8 O-RIN 9.000 PC RC1018A0 ZINC PLATED D12 ELASTIC CLAMP 11.000 PC RC1019A0 D=10 ELASTIC CLAMP 16.000 PC RC1130A0 130x2,6 CLAM 1.000 PC RC1131A0 200x2.6 BLACK CLAMP 3.000 PC RC1242A0 D=10 CLOSED CAP 2.000 PC RC1356A0 "STRAIGHT THREADED FEMALE END 8x1/4"" BS 1.000 PC TB2652A0 1.000 PC TB2677A0 1.000 PC TB2821A0 EPDM 6X10 L=40MM PIPE 6.000 PC TB3004A0 TB2820A L=550mm EPDM BLACK PIPE 2.000 PC TB3024C0 3.000 PC TB3226A0 1.000 PC TB3440A0 TB3132A L=1050mm EPDM WHITE-BLUE PIPE 1.000 PC VL1019A0 VIBRATION DETERGENT PUMP 1.000 PC VL1047A1 D6 PIPE HOLDER - D8 J.G. TERMINAL 1.000 PC VL1102A1 DETERGENT LINE FILTER + BARBED VNR 6 MM 1.000 PC

COMPONENT			SPARE PART		
Code	*Description*	*Image*	*Code*	*Description*	*Kit components*
VL1166A	BB6-AR6 L FITTING		KVL1187A	3 ROTOR ARMS PLUS EU CLEANING SYSTEM KIT	

Code	Description	Qty	UOM
VL1127A1	6mm BARBED T-SHAPED FITTING	2.000	PC
VL1128A1	D6 BARBED CHECK VALVE	3.000	PC
VL1166A0	BB6-AR6 L FITTING	4.000	PC
VL1167A2	GN21 3 ROTOR ARMS B-B FLOW RESTRICTOR	1.000	PC
VL1174C0	D1.2 MM CALIBRATED D1.2 MM	1.000	PC
VL1186A0	3 WAYS PLUS WASHING DISTRIBUTOR	1.000	PC
VL1190A0	PLUS WASHING SYSTEM INLET DISTRIBUTOR	1.000	PC
VL1214A0	BAYONET - 6mm BARBED NRV VALVE	1.000	PC
VL1398A0	1/4 M N.O. CIL PRESSURE SWITCH	1.000	PC
VM1605A0	CLIP TWIST LOCK DIAM. 10,2-12,7 MM	3.000	PC
VM2172A0	LOCKING CLIP FOR PUMP WITH CIRCUIT	5.000	PC

KVL1184A	2 ROTOR ARMS PLUS EU CLEANING SYSTEM KIT		

Code	Description	Qty	UOM
0H2354A1	XEVC-XEVL PLUS WASHING CIRCUIT PLAT	1.000	PC
EL1440A0	WATER SELF CLEANING VALVE	4.000	PC
GN1526A0	INT. D.=6.9 TH=1.8 O-RIN	9.000	PC
RC1018A0	ZINC PLATED D12 ELASTIC CLAMP	3.000	PC
RC1019A0	D=10 ELASTIC CLAMP	15.000	PC
RC1130A0	130x2,6 CLAM	1.000	PC
RC1131A0	200x2.6 BLACK CLAMP	3.000	PC
RC1242A0	D=10 CLOSED CAP	2.000	PC

COMPONENT			SPARE PART		
Code	*Description*	*Image*	*Code*	*Description*	*Kit components*
VL1166A	BB6-AR6 L FITTING		KVL1184A	2 ROTOR ARMS PLUS EU CLEANING SYSTEM KIT	

Code	Description	Qty	UOM
RC1356A0	"STRAIGHT THREADED FEMALE END 8x1/4"" BS	1.000	PC
TB2821A0	EPDM 6X10 L=40MM PIPE	6.000	PC
TB2994A0	HOOD DETERGENT PIPE	1.000	PC
TB3004A0	TB2820A L=550mm EPDM BLACK PIPE	2.000	PC
TB3005B0	TB3132A L=550mm EPDM WHITE-BLUE PIPE	1.000	PC
TB3440A0	TB3132A L=1050mm EPDM WHITE-BLUE PIPE	1.000	PC
VL1019A0	VIBRATION DETERGENT PUMP	1.000	PC
VL1047A1	D6 PIPE HOLDER - D8 J.G. TERMINAL	1.000	PC
VL1102A1	DETERGENT LINE FILTER + BARBED VNR 6 MM	1.000	PC
VL1128A1	D6 BARBED CHECK VALVE	2.000	PC
VL1141A1	BB6-BB6 STRAIGHT CONNECTION	1.000	PC
VL1166A0	BB6-AR6 L FITTING	4.000	PC
VL1174C0	D1.2 MM CALIBRATED D1.2 MM	1.000	PC
VL1186A0	3 WAYS PLUS WASHING DISTRIBUTOR	1.000	PC
VL1190A0	PLUS WASHING SYSTEM INLET DISTRIBUTOR	1.000	PC
VL1214A0	BAYONET - 6mm BARBED NRV VALVE	1.000	PC

COMPONENT			SPARE PART		
Code	*Description*	*Image*	*Code*	*Description*	*Kit components*
VL1166A	BB6-AR6 L FITTING		KVL1184A	2 ROTOR ARMS PLUS EU CLEANING SYSTEM KIT	
			KVL1183A	1 ROTOR ARM PLUS CLEANING SYSTEM KIT	

KVL1184A — 2 ROTOR ARMS PLUS EU CLEANING SYSTEM KIT

Code	Description	Qty	UOM
VL1398A0	1/4 M N.O. CIL PRESSURE SWITCH	1.000	PC
VM1605A0	CLIP TWIST LOCK DIAM. 10,2-12,7 MM	3.000	PC
VM2172A0	LOCKING CLIP FOR PUMP WITH CIRCUIT	5.000	PC

KVL1183A — 1 ROTOR ARM PLUS CLEANING SYSTEM KIT

Code	Description	Qty	UOM
0H2354A1	XEVC-XEVL PLUS WASHING CIRCUIT PLAT	1.000	PC
EL1440A0	WATER SELF CLEANING VALVE	3.000	PC
GN1526A0	INT. D.=6.9 TH=1.8 O-RIN	7.000	PC
RC1018A0	ZINC PLATED D12 ELASTIC CLAMP	2.000	PC
RC1019A0	D=10 ELASTIC CLAMP	14.000	PC
RC1130A0	130x2,6 CLAM	1.000	PC
RC1131A0	200x2.6 BLACK CLAMP	2.000	PC
RC1242A0	D=10 CLOSED CAP	2.000	PC
RC1356A0	"STRAIGHT THREADED FEMALE END 8x1/4"" BS	1.000	PC
TB2821A0	EPDM 6X10 L=40MM PIPE	6.000	PC
TB3004A0	TB2820A L=550mm EPDM BLACK PIPE	1.000	PC
TB3005B0	TB3132A L=550mm EPDM WHITE-BLUE PIPE	1.000	PC
TB3225B0	TB2820A-TANK-WASHYNG SYS CONNECTION	1.000	PC
TB3252A0		1.000	PC
VL1019A0	VIBRATION DETERGENT PUMP	1.000	PC
VL1047A1	D6 PIPE HOLDER - D8 J.G. TERMINAL	1.000	PC

ASM2462B/0.D01 External cover

COMPONENT			SPARE PART		
Code	*Description*	*Image*	*Code*	*Description*	*Kit components*
VL1166A	BB6-AR6 L FITTING		KVL1183A	1 ROTOR ARM PLUS CLEANING SYSTEM KIT	

Code	Description	Qty	UOM
VL1102A1	DETERGENT LINE FILTER + BARBED VNR 6 MM	1.000	PC
VL1128A1	D6 BARBED CHECK VALVE	2.000	PC
VL1166A0	BB6-AR6 L FITTING	3.000	PC
VL1174C0	D1.2 MM CALIBRATED D1.2 MM	1.000	PC
VL1185A0	2 WAYS PLUS WASHING DISTRIBUTOR	1.000	PC
VL1190A0	PLUS WASHING SYSTEM INLET DISTRIBUTOR	1.000	PC
VL1214A0	BAYONET - 6mm BARBED NRV VALVE	1.000	PC
VL1398A0	1/4 M N.O. CIL PRESSURE SWITCH	1.000	PC
VM1605A0	CLIP TWIST LOCK DIAM. 10,2-12,7 MM	3.000	PC
VM2172A0	LOCKING CLIP FOR PUMP WITH CIRCUIT	4.000	PC

KVL1182A	ONE 1ROT CLEANING SYSTEM KIT (0311 EXC.)		

Code	Description	Qty	UOM
0H2202A1	ONE WASHING WITH STEAM VALVE SUPPORT	1.000	PC
EL1440A0	WATER SELF CLEANING VALVE	1.000	PC
GN1526A0	INT. D.=6.9 TH=1.8 O-RIN	3.000	PC
RC1018A0	ZINC PLATED D12 ELASTIC CLAMP	1.000	PC
RC1019A0	D=10 ELASTIC CLAMP	14.000	PC
RC1130A0	130x2,6 CLAM	2.000	PC
RC1242A0	D=10 CLOSED CAP	2.000	PC
TB2821A0	EPDM 6X10 L=40MM PIPE	6.000	PC

ASM2462B/0.D01 External cover

COMPONENT			SPARE PART		
Code	*Description*	*Image*	*Code*	*Description*	*Kit components*
VL1166A	BB6-AR6 L FITTING		KVL1182A	ONE 1ROT CLEANING SYSTEM KIT (0311 EXC.)	
			KVL1166A	BB6-AR6 L FITTING 5 PCS KIT	

KVL1182A — ONE 1ROT CLEANING SYSTEM KIT (0311 EXC.)

Code	Description	Qty	UOM
TB3004A0	TB2820A L=550mm EPDM BLACK PIPE	1.000	PC
TB3009B0	TB3132A-ONE OVEN WASHING INLET	1.000	PC
TB3225B0	TB2820A-TANK-WASHYNG SYS CONNECTION	1.000	PC
VI1220A1	4,2x12 TCB SELF-TAPPING SCREW	1.000	PC
VL1019A0	VIBRATION DETERGENT PUMP	1.000	PC
VL1047A1	D6 PIPE HOLDER - D8 J.G. TERMINAL	1.000	PC
VL1054B0	ONE WASHING SYS INLET DISTRIBUTOR	1.000	PC
VL1102A1	DETERGENT LINE FILTER + BARBED VNR 6 MM	1.000	PC
VL1128A1	D6 BARBED CHECK VALVE	2.000	PC
VL1166A0	BB6-AR6 L FITTING	1.000	PC
VL1174C0	D1.2 MM CALIBRATED D1.2 MM	1.000	PC
VL1191A0	ONE WASHING DISTRIBUTOR OUTLETS KIT	1.000	PC
VL1214A0	BAYONET - 6mm BARBED NRV VALVE	1.000	PC
VM2172A0	LOCKING CLIP FOR PUMP WITH CIRCUIT	2.000	PC

KVL1166A — BB6-AR6 L FITTING 5 PCS KIT

Code	Description	Qty	UOM
VL1166A0	BB6-AR6 L FITTING	5.000	PC

ASM2462B/0.D01 External cover

COMPONENT			SPARE PART		
Code	*Description*	*Image*	*Code*	*Description*	*Kit components*
VM2172A	LOCKING CLIP FOR PUMP WITH CIRCUI		VM2172A0	LOCKING CLIP FOR PUMP WITH CIRCUI	
VE1020B	MAGNET DOOR MICROSWITCH		KVE1020B	MICROSWITCH KIT	Code / Description / Qty / UOM CE1030A0 FEMALE FASTON COVER 6.3X0.8 0,5-1mmq 2.000 PC CE1660A0 6,3x0,8 FEMALE FASTON COVE 2.000 PC CE1730A0 PVC CABLE NP 2 X AWG22 STYLE 2095 0.150 M CE1740A0 MINIFIT MALE END FITTING 2.000 PC CE1745A0 2 WAYS FEMALE MINIFIT CONNECTOR 1.000 PC VE1020B0 MAGNET DOOR MICROSWITC 1.000 PC VE1030A1 MAGNET FOR DOOR MICROSWITC H D=22,9mm 1.000 PC VI1192A0 1.000 PC
VM1240A	NYLON SUPPORT CAP		KVM1240A	4 PCS COUNTER BRACKET SUPPORT CAP KIT	Code / Description / Qty / UOM VM1240A0 NYLON SUPPORT CAP 4.000 PC

ASM2462B/0.D01 External cover

COMPONENT			SPARE PART		
Code	*Description*	*Image*	*Code*	*Description*	*Kit components*
VM2282A	MICROSWITCH SUPPORT COVER		KVM2282A	MICROSWITCH SUPPORT PLATE KI	Code / Description / Qty / UOM VM2282A0 — MICROSWITCH SUPPORT COVER — 1.000 — PC
VM1309B	BIG XEVL FRONT DOOR SLOTTED PUSHING PLAT		KVM1309B	XEVL FRONT DOOR PUSH WITH RING	Code / Description / Qty / UOM VI1220A1 — 4,2x12 TCB SELF-TAPPING SCREW — 1.000 — PC VM1309B0 — BIG XEVL FRONT DOOR SLOTTED PUSHING PLA — 1.000 — PC VM1630A1 — INTERNAL GLASS PUSHING CAP — 1.000 — PC
VM1630A	INTERNAL GLASS PUSHING CAP		KVM1630A	CAP FOR INTERNAL GLASS 10 PCS KIT	Code / Description / Qty / UOM VM1630A1 — INTERNAL GLASS PUSHING CAP — 10.000 — PC
0H2016A	XEVL-20XX DOOR LATCH COUNTER BRACKET		0H2016A0	XEVL-20XX DOOR LATCH COUNTER BRACKET	
MG1097A	BIG-L PUSH-TO-CLOSE LATCH		KMG1097A	BIG-L PUSH-TO-CLOSE LATCH KIT	Code / Description / Qty / UOM MG1097A1 — BIG-L PUSH-TO-CLOSE LATCH — 1.000 — PC VI1088A0 — M5X30 TCEI ST.STEEL DIN 912 SCREW — 6.000 — PC

ASM2462B/0.D01 External cover

COMPONENT			SPARE PART		
Code	*Description*	*Image*	*Code*	*Description*	*Kit components*
VE1020B	MAGNET DOOR MICROSWITCH		KVE1020B	MICROSWITCH KIT	Code / Description / Qty / UOM CE1030A0 FEMALE FASTON COVER 6.3X0.8 0,5-1mmq 2.000 PC CE1660A0 6,3x0,8 FEMALE FASTON COVE 2.000 PC CE1730A0 PVC CABLE NP 2 X AWG22 STYLE 2095 0.150 M CE1740A0 MINIFIT MALE END FITTING 2.000 PC CE1745A0 2 WAYS FEMALE MINIFIT CONNECTOR 1.000 PC VE1020B0 MAGNET DOOR MICROSWITC 1.000 PC VE1030A1 MAGNET FOR DOOR MICROSWITC H D=22,9mm 1.000 PC VI1192A0 1.000 PC
VI1088A	M5X30 TCEI ST.STEEL DIN 912 SCREW	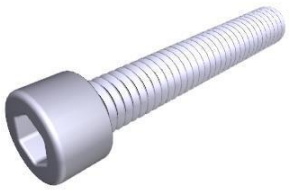	VI1088A0	M5X30 TCEI ST.STEEL DIN 912 SCREW	
VM1240A	NYLON SUPPORT CAP		KVM1240A	4 PCS COUNTER BRACKET SUPPORT CAP KIT	Code / Description / Qty / UOM VM1240A0 NYLON SUPPORT CAP 4.000 PC

ASM2462B/0.D01 External cover

COMPONENT			SPARE PART		
Code	*Description*	*Image*	*Code*	*Description*	*Kit components*
CE1580A	SCHUKO PLUG + 3G X 1,5 MMQ CABLE		CE1580A0	SCHUKO PLUG + 3G X 1,5 MMQ CABLE	
GN0064A	XEVL BIG DIAGONAL STRUTS RUBBER PROFILE		GN0064A0	XEVL BIG DIAGONAL STRUTS RUBBER PROFILE	
GN1585B	D40 CHIMNEY - EXHCHANGER HOLDING GASKET		GN1585B0	D40 CHIMNEY - EXHCHANGER HOLDING GASKET	
GN1673A	GN1613A-XEBL/XEV L DOOR GASKET 4360MM		KGN1673A	BIG-L DOOR GASKET KIT	Code / Description / Qty / UOM GN1613A0 — H18 PB DOOR GASKET — 4.360 — M VM1227A0 — GN1613 GASKET JUNCTION PLUG — 1.000 — PC
RC1378A	HOSE CLAMP		KVM2379A	MM 200V VENTURI ACTUATOR SYSTEM KIT	Code / Description / Qty / UOM RC1378A0 — HOSE CLAMP — 3.000 — PC TB1520A0 — Int. Ø=38 TH=4 DRAIN BLACK RUBBER PIPE — 0.120 — M VM2379A1 — 1.000 — PC
			KVM2378A	MM 240V VENTURI ACTUATOR SYSTEM KIT	Code / Description / Qty / UOM RC1378A0 — HOSE CLAMP — 3.000 — PC TB1520A0 — Int. Ø=38 TH=4 DRAIN BLACK RUBBER PIPE — 0.120 — M VM2378A1 — 1.000 — PC

ASM2462B/0.D01 External cover

COMPONENT			SPARE PART		
Code	*Description*	*Image*	*Code*	*Description*	*Kit components*
RC1378A	HOSE CLAMP		KVM2377A	MM 220 V VENTURI ACTUATOR SYSTEM KIT	Code / Description / Qty / UOM RC1378A0 HOSE CLAMP 3.000 PC TB1520A0 Int. Ø=38 TH=4 DRAIN BLACK RUBBER PIPE 0.120 M VM2377A1 220 V 50/60 HZ EUR VENTURI SET 1.000 PC
			KVE1140A	S.5/5E JAPAN VERSION VENTURI COIL KIT	Code / Description / Qty / UOM RC1378A0 HOSE CLAMP 2.000 PC TB1520A0 Int. Ø=38 TH=4 DRAIN BLACK RUBBER PIPE 0.050 M VI1220A1 4,2x12 TCB SELF-TAPPING SCREW 1.000 PC VM2632A0 1.000 PC
			KVE1014A	US VERSION SERIES 5 VENTURI COIL KIT	Code / Description / Qty / UOM RC1378A0 HOSE CLAMP 2.000 PC TB1520A0 Int. Ø=38 TH=4 DRAIN BLACK RUBBER PIPE 0.050 M VM2633A0 1.000 PC
			KRC1378A	HOSE CLAMP 10 PCS KIT	Code / Description / Qty / UOM RC1378A0 HOSE CLAMP 10.000 PC
TB2684A	XEVL BIG VENTURI PIPE TO FANS BOX		TB2684A0	XEVL BIG VENTURI PIPE TO FANS BOX	
TB2685A	TB2685A0		KTB1000A	EPDM BLACK TUBE TB1520A 2MT KIT	Code / Description / Qty / UOM RC1055A0 Ø25-40 H12 STAINLESS STEEL PIPE CLIP 2.000 PC TB1520A0 Int. Ø=38 TH=4 DRAIN BLACK RUBBER PIPE 2.000 M

COMPONENT			SPARE PART		
Code	*Description*	*Image*	*Code*	*Description*	*Kit components*
TR1161A	350°C UNIPOLAR SAFETY THERMOSTAT		KTR1161A	350°C SAFETY THERMOSTAT KIT	Code / Description / Qty / UOM 0H2163B0 — TR1161 SAFETY THERMOSTAT BULB HOLDER — 1.000 — PC TR1161A1 — 350°C UNIPOLAR SAFETY THERMOSTAT — 1.000 — PC
VE1275A	STRAIN RELIEF PG 13.5		VE1275A0	STRAIN RELIEF PG 13.5	
VE1280A	NUT WITH COLLAR FOR STRAIN RELIEF PG13,5	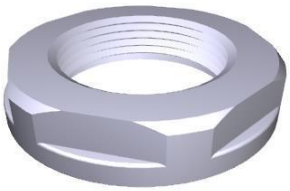	VE1280A0	NUT WITH COLLAR FOR STRAIN RELIEF PG13,5	
VE1575A	NUT WITH COLLAR FOR WIRE CLAMP M25		OUTOFPRODUCTIO	ITEM OUT OF PRODUCTION	
VI1111A	ST.STEEL TSIC M6X12 SCREW		VI1111A1	ST.STEEL TSIC M6X12 SCREW	

COMPONENT			SPARE PART		
Code	*Description*	*Image*	*Code*	*Description*	*Kit components*
VM1505A	WALL PASSING WITH DIAPHRAGM		KVM1505A	THROUGH-WALL CONNECTION+DIAPHRAGM KIT	Code / Description / Qty / UOM VI1220A1 — 4,2x12 TCB SELF-TAPPING SCREW — 1.000 — PC VM1505A0 — WALL PASSING WITH DIAPHRAGM — 3.000 — PC VM2055A0 — UPPER WALL PASSING ACCESSORY CABLES — 1.000 — PC VM2056A0 — LOWER WALL PASSING ACCESSORY CABLES — 1.000 — PC
VM1750A	BRASS COMB CLAM		KVM1750A	COMB TERMINAL BLOCK KIT	Code / Description / Qty / UOM VI1040A0 — INDENTED INTERNAL WASHER D=6 ZN — 2.000 — PC VM1750A0 — BRASS COMB CLAMP — 1.000 — PC
VM2249A	COOKING CHAMBER FRONT CORNER		KVM2249A	CHAMBER FRONT PROFILE CORNER KIT	Code / Description / Qty / UOM VM2249A0 — COOKING CHAMBER FRONT CORNER — 1.000 — PC
VP1168A	VP1168A0	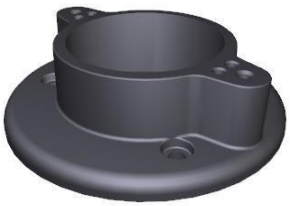	KVP1168A	CHIMNEY SEALING RING KIT	Code / Description / Qty / UOM VI1220A1 — 4,2x12 TCB SELF-TAPPING SCREW — 3.000 — PC VP1168A0 — VP1168A0 — 1.000 — PC

ASM4930B/0.D01 - Gas control unit

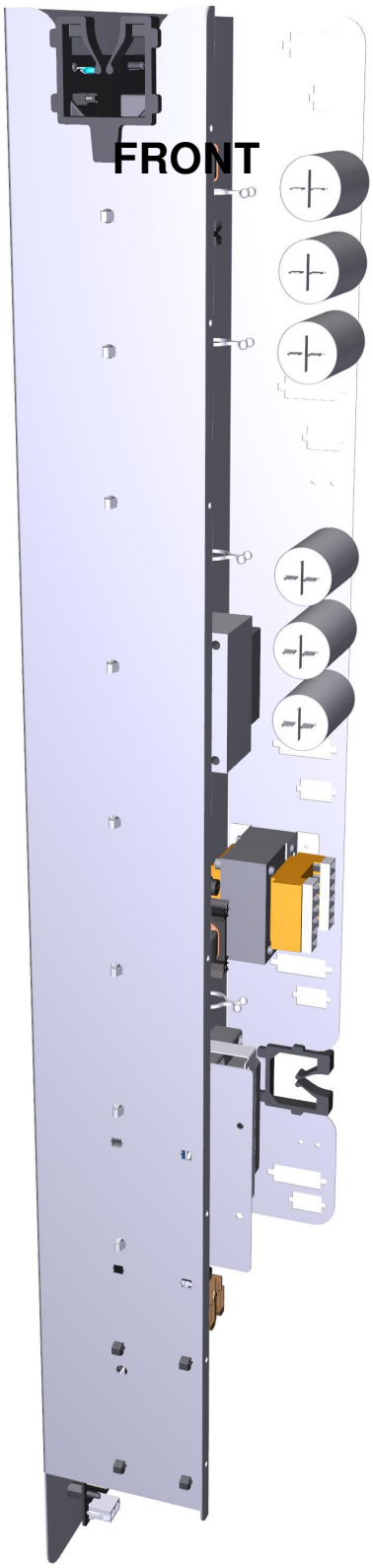

ASM4930B/0.D01 - Gas control unit



COMPONENT			SPARE PART		
Code	*Description*	*Image*	*Code*	*Description*	*Kit components*
0H2122A	XEVL BIG TRANSFORMERS SUPPORT		0H2122A0	XEVL BIG TRANSFORMERS SUPPORT	
0H7462A	VE1636A GEARCASE STOPPING PLATE		0H7462A0	VE1636A GEARCASE STOPPING PLATE	
0H7490A	VE1637A GEARCASE PROTECTING PLAT		0H7490A0	VE1637A GEARCASE PROTECTING PLAT	
CN1003A	6,3 Uf MOTOR CAPACITOR	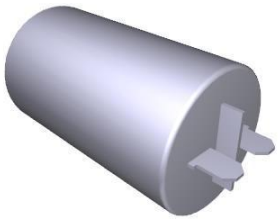	KCN1003A	6,3 uF MOTOR CAPACITOR KIT	Code / Description / Qty / UOM CN1003A0 — 6,3 Uf MOTOR CAPACITOR — 1.000 — PC VI1931A0 — M8x1.65 H4 CH13 ZINC PLATED NUT — 1.000 — PC VI1932A0 — D8 INDENTED ZINC PLATED WASHER — 1.000 — PC
GN1045A	EXHAUST-CHIMNEY ANTIVIBRATION SEAL		KGN1045A	EXHAUST-CHIMNEY ANTIVIBR SEAL 10PCS KIT	Code / Description / Qty / UOM GN1045A0 — EXHAUST-CHIMNEY ANTIVIBRATION SEAL — 10.000 — PC

UNOX

ASM4930B/0.D01 Gas control unit

COMPONENT			SPARE PART		
Code	*Description*	*Image*	*Code*	*Description*	*Kit components*
MR1025A	3 POLES 450V 41A+GROUND TERMINAL BLOCK	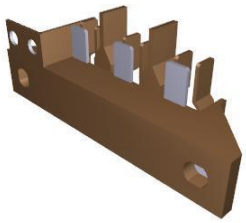	KMR1025A	3 POLES TERMINAL BLOCK KIT	Code: MR1025A1 — Description: 3 POLES 450V 41A+GROUND TERMINAL BLOCK — Qty: 1.000 — UOM: PC
PE2021C	MM EU GAS POWER BOARD		KPE2021C	MM GAS EU POWER BOARD KIT	PE2021C0 — MM EU GAS POWER BOAR — 1.000 — PC VI1850A0 — TCB M4x6 SCREW — 12.000 — PC VM1745A0 — CARD SUPPORT — 12.000 — PC
PE2143B	POWER CARD 3 MOTOR L2 MM+PT1000		KPE2143B	3 MOTORS POWER CARD+CORE PROBE KIT	PE2143B0 — POWER CARD 3 MOTOR L2 MM+PT1000 — 1.000 — PC VI1850A0 — TCB M4x6 SCREW — 8.000 — PC VM1745A0 — CARD SUPPORT — 8.000 — PC
VE1026A	230-21-12Vac 80VA TRANSFORMER		KVE1026A	230-21-12vac 90VA TRANSFORMER KIT	VE1026A0 — 230-21-12Vac 80VA TRANSFORME — 1.000 — PC VI1950A0 — ST. STEEL 4,2X13 TCB SELF-DRILLIN G SCREW — 4.000 — PC
VE1636B	J1Y2F 250V MULTIFLAME IGNITION BOX		KVE1636B	240V 50/60HZ MULTIFLAME IGNITION BOX KIT	CE1047A1 — FLAME DETECTOR CANDLE CABL — 1.000 — PC VE1636B0 — J1Y2F 250V MULTIFLAME IGNITION BOX — 1.000 — PC

ASM4930B/0.D01 Gas control unit

COMPONENT			SPARE PART		
Code	*Description*	*Image*	*Code*	*Description*	*Kit components*
VE1648A	VE1648A0	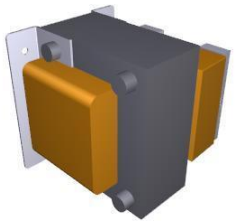	KVE1648A	INSULATION TRANSF 230-220/40VA KIT	Code / Description / Qty / UOM 0H1988A0 / GAS INSULATION TRANSFORMER SUPPORT / 1.000 / PC IE1648A0 / 1.000 / PC VE1648A0 / VE1648A0 / 1.000 / PC VI1950A0 / ST. STEEL 4,2X13 TCB SELF-DRILLING SCREW / 2.000 / PC
VM1188A	POWER BOARD WIRES PASS-THROUGH		KVM1188A	POWER BOARD WIRES PASS-THROUGH 10PCS KIT	Code / Description / Qty / UOM VM1188A0 / POWER BOARD WIRES PASS-THROUGH / 10.000 / PC
VM1745A	CARD SUPPORT		KVM1745A	BOARD SUPPORT 10 PCS KIT	Code / Description / Qty / UOM VM1745A0 / CARD SUPPORT / 10.000 / PC
VM1747A	JOINT-PIN H10 POWER BOARD FASTENING CLIP		KVM1747A	BOARD FIXING CLIP JOINT-PIN KIT	Code / Description / Qty / UOM VM1747A0 / JOINT-PIN H10 POWER BOARD FASTENING CLIP / 10.000 / PC