## XEEC-1013-EPR/0.D07 EVEREO FOOD PRESERVER 900 10 GN1/1

| Assembly code | Assembly description | Assembly image |
|---|---|---|
| ASM3520A/0.D05 | General overview |  |
| ASM4262B/0.D03 | Cooking chamber |  |
| ASM4275C/0.D00 | External cover |  |
| ASM4278C/0.D01 | ASM4278C0 |  |

# ASM3520A/0.D05 - General overview

**FRONT**

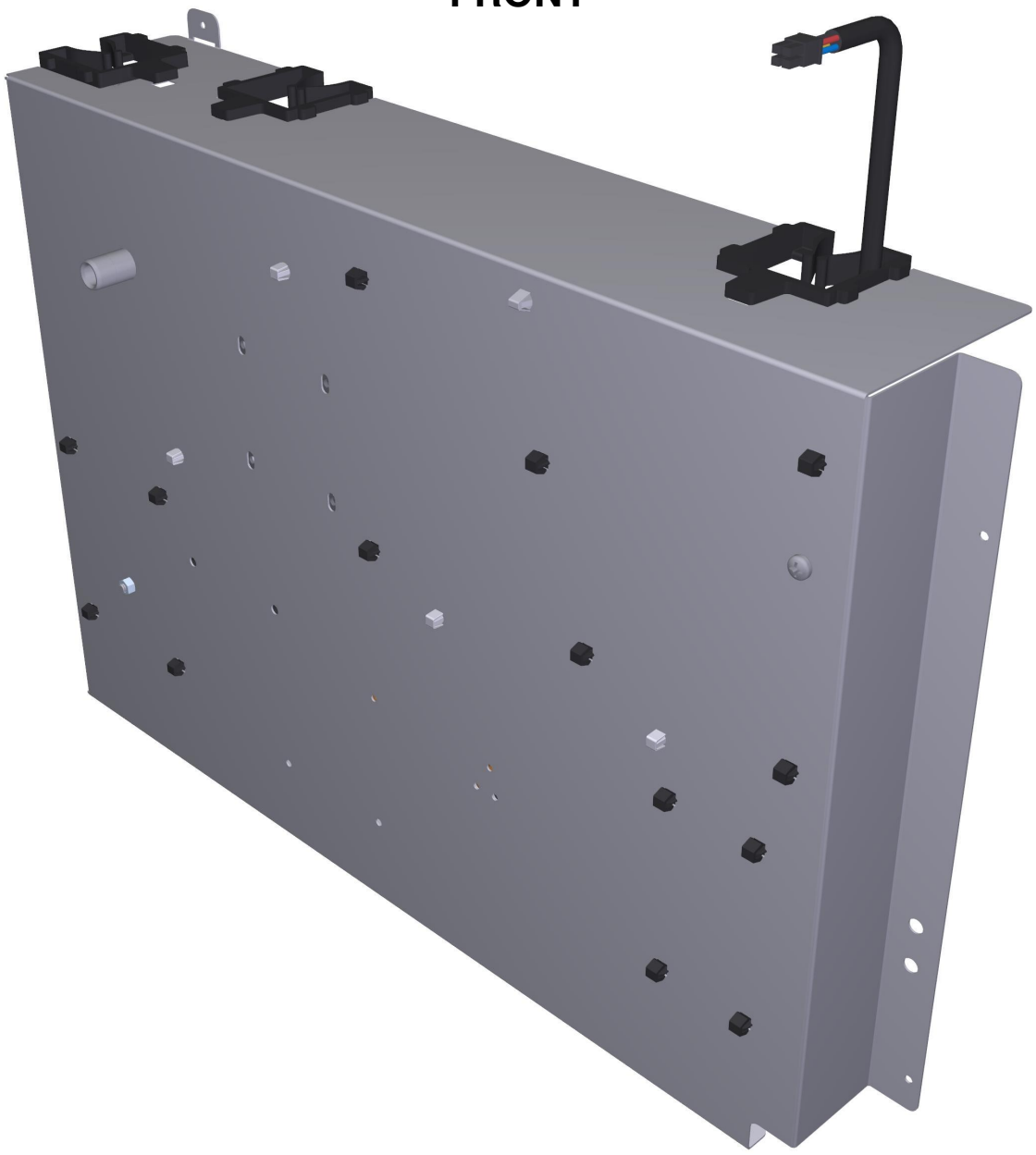

# ASM3520A/0.D05 - General overview

## REAR

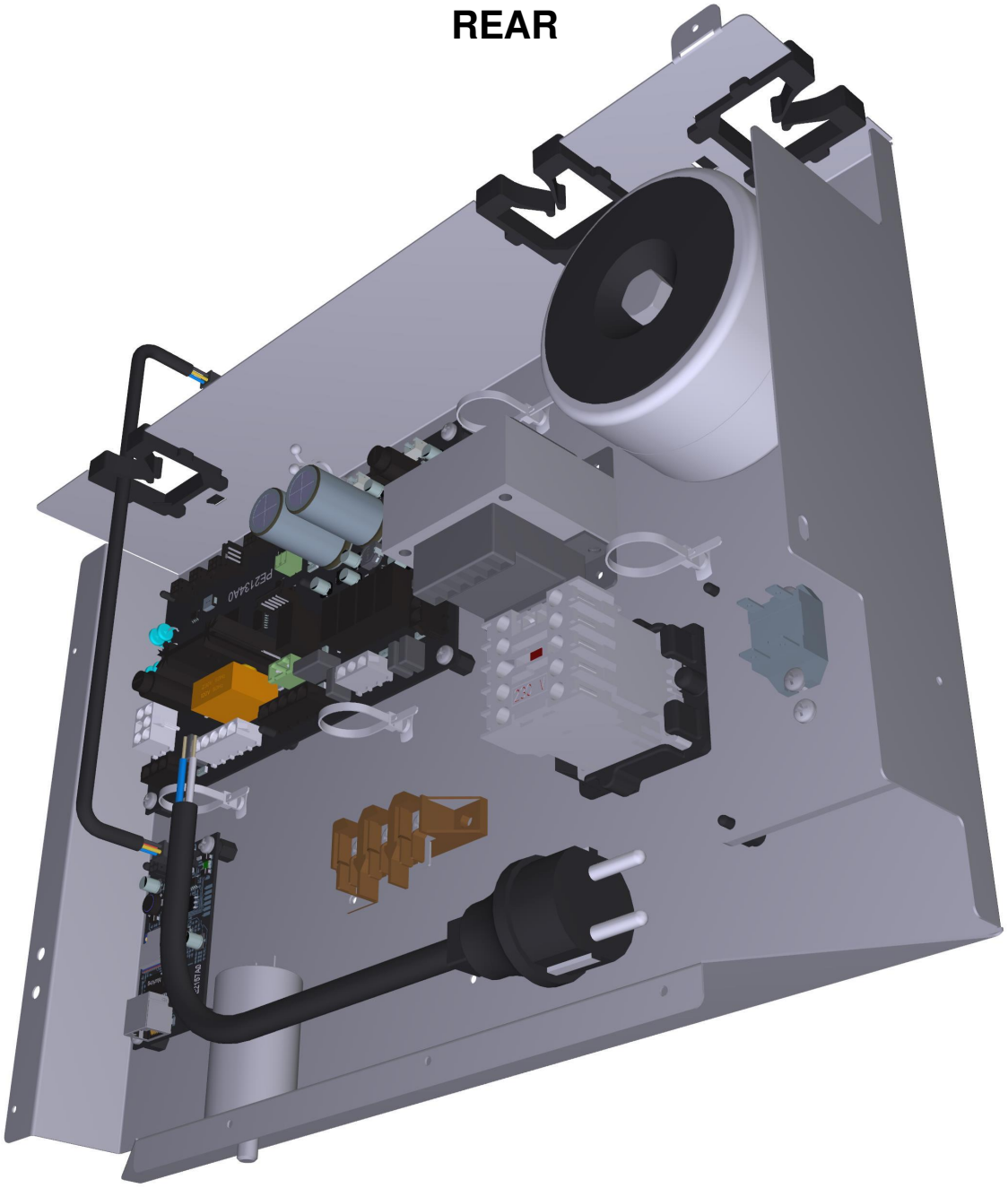

| COMPONENT | | | SPARE PART | | |
|---|---|---|---|---|---|
| *Code* | *Description* | *Image* | *Code* | *Description* | *Kit components* |
| 0H8020A | GN1/1 EVEREO COMPONENT HOLDER PLATE |  | 0H8020A2 | GN1/1 EVEREO COMPONENT HOLDER PLATE | |
| VE1115A | 20 A 230V 4 POLES MINICONTACTOR | 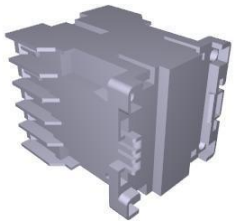 | KVE1115A | 20A 230V 4 POLES MINICONTACTOR KI | Code / Description / Qty / UOM<br>VE1115A0 / 20 A 230V 4 POLES MINICONTACTOR / 1.000 / PC<br>VM1075A1 / PLASTIC CLIP TO FIX CONTACTORS / 4.000 / PC |
| VM1056A | SMALL CONTACTOR BRACKET VE1115A |  | VM1056A0 | SMALL CONTACTOR BRACKET VE1115A | |
| CE1065A | 4x0.5 MICROFIT WIRE 4P-500mm-MICROFIT4P |  | KCE1065A | 4P-500mm MICROFIT CABLE KI | Code / Description / Qty / UOM<br>CE1065A0 / 4x0.5 MICROFIT WIRE 4P-500mm-MICROFIT4P / 1.000 / PC |
| PE2157A | PE2157A0 |  | PE2157A0 | PE2157A0 | |

| COMPONENT | | | SPARE PART | | |
|---|---|---|---|---|---|
| *Code* | *Description* | *Image* | *Code* | *Description* | *Kit components* |
| VM1746A | H10 M4 JOINT BOARD FASTENING CLIP |  | KVM1746A | BOARD FIXING CLIP JOINT-M4 KIT | Code: VM1746A0 · Description: H10 M4 JOINT BOARD FASTENING CLIP · Qty: 10.000 · UOM: PC |
| VM1747A | JOINT-PIN H10 POWER BOARD FASTENING CLIP |  | KVM1747A | BOARD FIXING CLIP JOINT-PIN KIT | Code: VM1747A0 · Description: JOINT-PIN H10 POWER BOARD FASTENING CLIP · Qty: 10.000 · UOM: PC |
| PE2134A | EVEREO POWER BOARD |  | KPE2134A | 2.0 EVEREO POWER BOARD KIT | Code: PE2134A0 · Description: EVEREO POWER BOAR · Qty: 1.000 · UOM: PC |
| VM1746A | H10 M4 JOINT BOARD FASTENING CLIP |  | KVM1746A | BOARD FIXING CLIP JOINT-M4 KIT | Code: VM1746A0 · Description: H10 M4 JOINT BOARD FASTENING CLIP · Qty: 10.000 · UOM: PC |
| VM1747A | JOINT-PIN H10 POWER BOARD FASTENING CLIP |  | KVM1747A | BOARD FIXING CLIP JOINT-PIN KIT | Code: VM1747A0 · Description: JOINT-PIN H10 POWER BOARD FASTENING CLIP · Qty: 10.000 · UOM: PC |

| COMPONENT | | | SPARE PART | | |
|---|---|---|---|---|---|
| *Code* | *Description* | *Image* | *Code* | *Description* | *Kit components* |
| 0H1906A | EVEREO SSR HEAT SINKS |  | 0H1906A0 | EVEREO SSR HEAT SINKS | |
| VM1747A | JOINT-PIN H10 POWER BOARD FASTENING CLIP |  | KVM1747A | BOARD FIXING CLIP JOINT-PIN KIT | Code: VM1747A0 — Description: JOINT-PIN H10 POWER BOARD FASTENING CLIP — Qty: 10.000 — UOM: PC |
| VE1650A | 0.5KVA 0-120-240V FAST AUTOTRANSFORME | 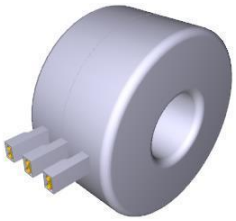 | KVE1650A | FAST 0.5KVA 0-120-240 AUTOTRANSF. KIT | Code: CE1155A0 — Description: 6,3x0,81 - 2,5 ALPACA FEMALE FASTON — Qty: 3.000 — UOM: PC<br>Code: CE1660A0 — Description: 6,3x0,8 FEMALE FASTON COVE — Qty: 3.000 — UOM: PC<br>Code: VE1027A1 — Description: 0.5KVA 0-120-240V AUTOTRANSFORMER — Qty: 1.000 — UOM: PC |
| CE1580A | SCHUKO PLUG + 3G X 1,5 MMQ CABLE |  | CE1580A0 | SCHUKO PLUG + 3G X 1,5 MMQ CABLE | |
| MR1025A | 3 POLES 450V 41A+GROUND TERMINAL BLOCK | 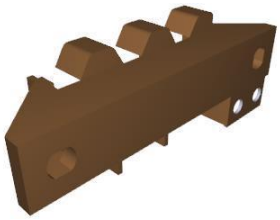 | KMR1025A | 3 POLES TERMINAL BLOCK KIT | Code: MR1025A1 — Description: 3 POLES 450V 41A+GROUND TERMINAL BLOCK — Qty: 1.000 — UOM: PC |

| COMPONENT | | | SPARE PART | | |
|---|---|---|---|---|---|
| *Code* | *Description* | *Image* | *Code* | *Description* | *Kit components* |
| VE1150A | CAPACITOR 10 µF 240 Vac 50/60 |  | KVE1150A | 10 µF 240 Vac 50/60 CAPACITOR KIT | Code / Description / Qty / UOM<br>VE1150A0 CAPACITOR 10 µF 240 Vac 50/60 1.000 PC<br>VI1931A0 M8x1.65 H4 CH13 ZINC PLATED NUT 1.000 PC<br>VI1932A0 D8 INDENTED ZINC PLATED WASHER 1.000 PC |
| VE1639A | TRANSFORMER 230-12Vac 60VA |  | KVE1639A | 230-12Vac 60VA TRANSFORMER KIT | Code / Description / Qty / UOM<br>VE1639A0 TRANSFORMER 230-12Vac 60VA 1.000 PC<br>VI1950A0 ST. STEEL 4,2X13 TCB SELF-DRILLING SCREW 4.000 PC |
| VE1675A | 25A 12VCC MINI-PUCK SSR |  | KVE1675A | 25A MINI-PUCK SOLID STATE RELAY PAD KIT | Code / Description / Qty / UOM<br>0H1906A0 EVEREO SSR HEAT SINKS 1.000 PC<br>VE1675A0 25A 12VCC MINI-PUCK SS 1.000 PC<br>VI1075A0 NUT M4 H=4 UNI5587 INOX 1.000 PC<br>VI1945A0 ENG-VITE M4x20 TCB+ INOX 1.000 PC |
| VM1188A | POWER BOARD WIRES PASS-THROUGH | 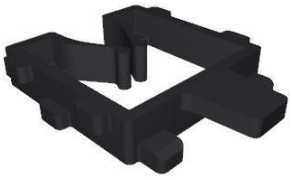 | KVM1188A | POWER BOARD WIRES PASS-THROUGH 10PCS KIT | Code / Description / Qty / UOM<br>VM1188A0 POWER BOARD WIRES PASS-THROUGH 10.000 PC |

# ASM4262B/0.D03 - Cooking chamber

**FRONT**



# ASM4262B/0.D03 - Cooking chamber

REAR

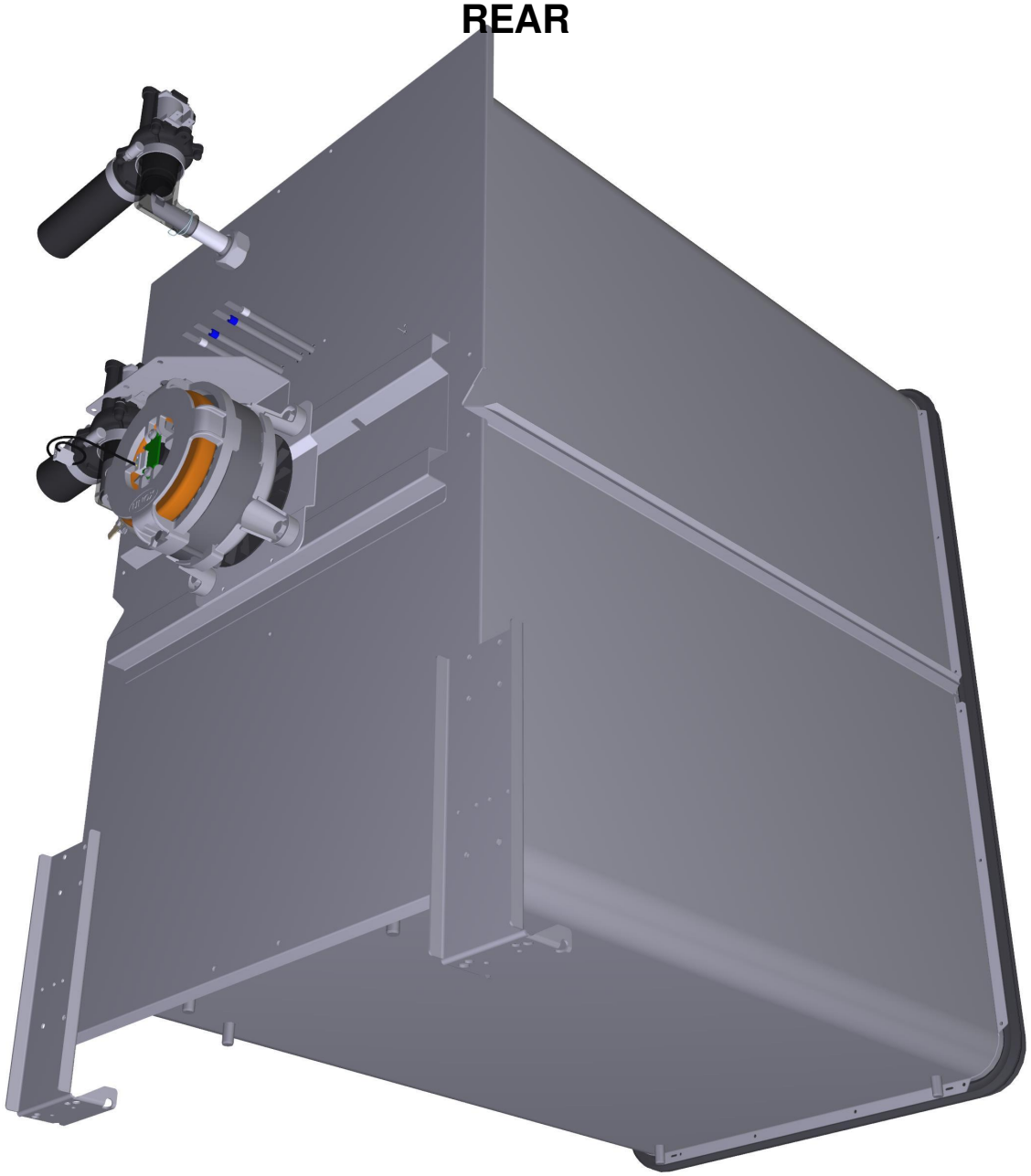

| COMPONENT | | | SPARE PART | | |
|---|---|---|---|---|---|
| *Code* | *Description* | *Image* | *Code* | *Description* | *Kit components* |
| 0H7358A | COMPACT MM VENTURI PIPE SUPPORT |  | 0H7358A0 | COMPACT MM VENTURI PIPE SUPPORT | |
| 0H7855A | FOOD PRESERVER MUFFLE SUPPORT |  | 0H7855A1 | FOOD PRESERVER MUFFLE SUPPORT | |
| 0H7030A | THERMOSTAT BULB INLET COVER |  | K0H7030A | THERMOSTAT BULB INLET COVER KIT | Code / Description / Qty / UOM<br>0H7030A0 THERMOSTAT BULB INLET COVER 1.000 PC |
| GN1531A | THERMOSTAT BULB INLET SEALING |  | KTR1136A | 318°C -0/+24 SAFETY THERMOSTAT KIT | Code / Description / Qty / UOM<br>0H7030A0 THERMOSTAT BULB INLET COVER 1.000 PC<br>GN1531A0 THERMOSTAT BULB INLET SEALING 1.000 PC<br>SL1045A0 S57 BLACK SILICONE - 80ml CARTRIDGE 1.000 PC<br>TR1136A0 318°C -0/+24 1 POLE SAFETY THERMOSTAT 1.000 PC<br>VI1220A1 4,2x12 TCB SELF-TAPPING SCREW 3.000 PC |

| COMPONENT | | | SPARE PART | | |
|---|---|---|---|---|---|
| *Code* | *Description* | *Image* | *Code* | *Description* | *Kit components* |
| GN1584A | CORNER FITTING D30-D16 |  | KGN1584A | D30-D16 CORNER FITTING KIT | Code: GN1584A0 — Description: CORNER FITTING D30-D16 — Qty: 1.000 — UOM: PC |
| RC1042A | DOUBLE WIRE SPRING CLAMP D21.5-22.6 |  | KTB3074B | XEVC-0711-G VENTURI COLLECTOR PIPE KI | Code: GN1544A0 — Description: AIR INLET GASKET — Qty: 1.000 — UOM: PC<br>Code: GN1584A0 — Description: CORNER FITTING D30-D16 — Qty: 1.000 — UOM: PC<br>Code: RC1042A0 — Description: DOUBLE WIRE SPRING CLAMP D21.5-22.6 — Qty: 1.000 — UOM: PC<br>Code: TB3074B0 — Description: XEVC-07EU-G VENTURI COLLECTOR PIPE D30 — Qty: 1.000 — UOM: PC<br>Code: VM1794A0 — Description: 250x4.8 PA66 BLACK CLAMP — Qty: 1.000 — UOM: PC |
| | | | KTB3068B | 10FS/EU/2-G VENTURI COLLECTOR PIPE KI | Code: GN1544A0 — Description: AIR INLET GASKET — Qty: 2.000 — UOM: PC<br>Code: GN1584A0 — Description: CORNER FITTING D30-D16 — Qty: 1.000 — UOM: PC<br>Code: RC1042A0 — Description: DOUBLE WIRE SPRING CLAMP D21.5-22.6 — Qty: 1.000 — UOM: PC<br>Code: TB3068B0 — Description: XEBC-10 VENTURI AIR COLLECTOR PIPE D30 — Qty: 1.000 — UOM: PC<br>Code: VM1794A0 — Description: 250x4.8 PA66 BLACK CLAMP — Qty: 1.000 — UOM: PC |
| | | | KTB3019A | 20XX/16XX UPPER VENTURI COLLECT PIPE KIT | Code: GN1544A0 — Description: AIR INLET GASKET — Qty: 1.000 — UOM: PC<br>Code: GN1584A0 — Description: CORNER FITTING D30-D16 — Qty: 1.000 — UOM: PC<br>Code: RC1042A0 — Description: DOUBLE WIRE SPRING CLAMP D21.5-22.6 — Qty: 1.000 — UOM: PC |

| COMPONENT | | | SPARE PART | | |
|---|---|---|---|---|---|
| *Code* | *Description* | *Image* | *Code* | *Description* | *Kit components* |
| RC1042A | DOUBLE WIRE SPRING CLAMP D21.5-22.6 |  | KTB3019A | 20XX/16XX UPPER VENTURI COLLECT PIPE KIT | Code / Description / Qty / UOM<br>TB3019A1 XEVC-2011 UPPER AIR INLET PIPE D3 1.000 PC<br>VM1794A0 250x4.8 PA66 BLACK CLAMP 1.000 PC |
| | | | KTB2979C | XEBC-10XX-E VENTURI COLLECTOR PIPE KI | Code / Description / Qty / UOM<br>GN1544A0 AIR INLET GASKET 2.000 PC<br>GN1584A0 CORNER FITTING D30-D16 1.000 PC<br>RC1042A0 DOUBLE WIRE SPRING CLAMP D21.5-22.6 1.000 PC<br>TB2979C0 XEBC-10 VENTURI AIR COLLECTOR PIPE D30 1.000 PC<br>VM1794A0 250x4.8 PA66 BLACK CLAMP 1.000 PC |
| | | | KTB2978B | XEBC-06 VENTURI COLLECTOR PIPE KI | Code / Description / Qty / UOM<br>GN1544A0 AIR INLET GASKET 1.000 PC<br>GN1584A0 CORNER FITTING D30-D16 1.000 PC<br>RC1042A0 DOUBLE WIRE SPRING CLAMP D21.5-22.6 1.000 PC<br>TB2978B0 XEBC-06 VENTURI AIR COLLECTOR PIPE D30 1.000 PC<br>VM1794A0 250x4.8 PA66 BLACK CLAMP 1.000 PC |
| | | | KTB2959B | XEVC-1011-E VENTURI COLLECTOR PIPE KI | Code / Description / Qty / UOM<br>GN1544A0 AIR INLET GASKET 2.000 PC<br>GN1584A0 CORNER FITTING D30-D16 1.000 PC<br>RC1042A0 DOUBLE WIRE SPRING CLAMP D21.5-22.6 1.000 PC<br>TB2959B0 XEVC-1011-E VENTURI PIPE 1.000 PC<br>VM1794A0 250x4.8 PA66 BLACK CLAMP 1.000 PC |

| COMPONENT | | | SPARE PART | | |
|---|---|---|---|---|---|
| *Code* | *Description* | *Image* | *Code* | *Description* | *Kit components* |
| RC1042A | DOUBLE WIRE SPRING CLAMP D21.5-22.6 |  | KTB2958B | XEVC-0711-E VENTURI COLLECTOR PIPE KI | Code / Description / Qty / UOM<br>GN1544A0 AIR INLET GASKET 1.000 PC<br>GN1584A0 CORNER FITTING D30-D16 1.000 PC<br>RC1042A0 DOUBLE WIRE SPRING CLAMP D21.5-22.6 1.000 PC<br>TB2958B0 XEVC-0711-E VENTURI PIPE 1.000 PC<br>VM1794A0 250x4.8 PA66 BLACK CLAMP 1.000 PC |
| | | | KTB2957B | 0511/04EU-E VENTURI COLLECTOR PIPE KI | Code / Description / Qty / UOM<br>GN1544A0 AIR INLET GASKET 1.000 PC<br>GN1584A0 CORNER FITTING D30-D16 1.000 PC<br>RC1042A0 DOUBLE WIRE SPRING CLAMP D21.5-22.6 1.000 PC<br>TB2957B0 XEVC-0511-E VENTURI PIPE 1.000 PC<br>VM1794A0 250x4.8 PA66 BLACK CLAMP 1.000 PC |
| | | | KTB2956A | XEVC-0311-E VENTURI COLLECTOR PIPE KI | Code / Description / Qty / UOM<br>GN1544A0 AIR INLET GASKET 1.000 PC<br>RC1042A0 DOUBLE WIRE SPRING CLAMP D21.5-22.6 1.000 PC<br>TB2956A0 XEVC-0311-E VENTURI PIPE 1.000 PC |
| | | | KTB2944A | 20XX/16XX LOWER VENTURI COLLECT PIPE KIT | Code / Description / Qty / UOM<br>GN1544A0 AIR INLET GASKET 2.000 PC<br>GN1584A0 CORNER FITTING D30-D16 1.000 PC<br>RC1042A0 DOUBLE WIRE SPRING CLAMP D21.5-22.6 1.000 PC<br>TB2944A1 XEVC-2011 AIR INLET PIPE D3 1.000 PC<br>VM1794A0 250x4.8 PA66 BLACK CLAMP 1.000 PC |

| COMPONENT | | | SPARE PART | | |
|---|---|---|---|---|---|
| *Code* | *Description* | *Image* | *Code* | *Description* | *Kit components* |
| RC1042A | DOUBLE WIRE SPRING CLAMP D21.5-22.6 |  | KRC1042A | 10PCS CLAMP BIFIL SPRING D21.5-22.6 KIT | Code: RC1042A0 — Description: DOUBLE WIRE SPRING CLAMP D21.5-22.6 — Qty: 10.000 — UOM: PC |
| RC1378A | HOSE CLAMP |  | KVM2379A | MM 200V VENTURI ACTUATOR SYSTEM KIT | Code: RC1378A0 — Description: HOSE CLAMP — Qty: 3.000 — UOM: PC<br>Code: TB1520A0 — Description: Int. Ø=38 TH=4 DRAIN BLACK RUBBER PIPE — Qty: 0.120 — UOM: M<br>Code: VM2379A1 — Qty: 1.000 — UOM: PC |
| | | | KVM2378A | MM 240V VENTURI ACTUATOR SYSTEM KIT | Code: RC1378A0 — Description: HOSE CLAMP — Qty: 3.000 — UOM: PC<br>Code: TB1520A0 — Description: Int. Ø=38 TH=4 DRAIN BLACK RUBBER PIPE — Qty: 0.120 — UOM: M<br>Code: VM2378A1 — Qty: 1.000 — UOM: PC |
| | | | KVM2377A | MM 220 V VENTURI ACTUATOR SYSTEM KIT | Code: RC1378A0 — Description: HOSE CLAMP — Qty: 3.000 — UOM: PC<br>Code: TB1520A0 — Description: Int. Ø=38 TH=4 DRAIN BLACK RUBBER PIPE — Qty: 0.120 — UOM: M<br>Code: VM2377A1 — Description: 220 V 50/60 HZ EUR VENTURI SET — Qty: 1.000 — UOM: PC |
| | | | KVE1140A | S.5/5E JAPAN VERSION VENTURI COIL KIT | Code: RC1378A0 — Description: HOSE CLAMP — Qty: 2.000 — UOM: PC<br>Code: TB1520A0 — Description: Int. Ø=38 TH=4 DRAIN BLACK RUBBER PIPE — Qty: 0.050 — UOM: M<br>Code: VI1220A1 — Description: 4,2x12 TCB SELF-TAPPING SCREW — Qty: 1.000 — UOM: PC<br>Code: VM2632A0 — Qty: 1.000 — UOM: PC |
| | | | KVE1014A | US VERSION SERIES 5 VENTURI COIL KIT | Code: RC1378A0 — Description: HOSE CLAMP — Qty: 2.000 — UOM: PC<br>Code: TB1520A0 — Description: Int. Ø=38 TH=4 DRAIN BLACK RUBBER PIPE — Qty: 0.050 — UOM: M<br>Code: VM2633A0 — Qty: 1.000 — UOM: PC |
| | | | KRC1378A | HOSE CLAMP 10 PCS KIT | Code: RC1378A0 — Description: HOSE CLAMP — Qty: 10.000 — UOM: PC |

| COMPONENT | | | SPARE PART | | |
|---|---|---|---|---|---|
| *Code* | *Description* | *Image* | *Code* | *Description* | *Kit components* |
| VM2377A | 220 V 50/60 HZ EUR VENTURI SET |  | KVM2377A | MM 220 V VENTURI ACTUATOR SYSTEM KIT | Code / Description / Qty / UOM<br>RC1378A0 — HOSE CLAMP — 3.000 — PC<br>TB1520A0 — Int. Ø=38 TH=4 DRAIN BLACK RUBBER PIPE — 0.120 — M<br>VM2377A1 — 220 V 50/60 HZ EUR VENTURI SET — 1.000 — PC |
| 0H4305A | ST. STEEL MOTOR SHAFT SEALING DIS |  | K0H4305A | SEALING DISC FOR MOTOR SHAFT KIT | Code / Description / Qty / UOM<br>0H4305A1 — ST. STEEL MOTOR SHAFT SEALING DISC — 1.000 — PC<br>GN1140A3 — MOLDED MOTOR HOLDER GASKET — 1.000 — PC<br>SL1045A0 — S57 BLACK SILICONE - 80ml CARTRIDGE — 1.000 — PC<br>VI1220A1 — 4,2x12 TCB SELF-TAPPING SCREW — 3.000 — PC |
| 0H7170A | MM MOTOR GLASS WOOL PLATE |  | 0H7170A0 | MM MOTOR GLASS WOOL PLATE | |
| PE1710B | MOTOR REVOLUTION AND DIRECTION SENSO | 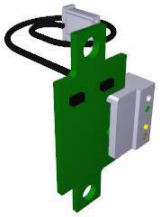 | KPE1710B | MOTOR REVOLUTIONS SENSOR KIT | Code / Description / Qty / UOM<br>CE1119A0 — AMPMODU2 4P 4XAWG22 L1500 RAST 4P CABLE — 1.000 — PC<br>PE1040A0 — RAST MOTOR SENSOR — 1.000 — PC<br>VE1550A0 — 5X3 MM NEODYMIUM MAGNET — 1.000 — PC<br>VI1966A0 — M4X14 FLATHEAD SCREW — 1.000 — PC<br>VM1635A0 — MAGNET HOLDING DIS — 1.000 — PC |

| COMPONENT | | | SPARE PART | | |
|---|---|---|---|---|---|
| *Code* | *Description* | *Image* | *Code* | *Description* | *Kit components* |
| VE1550A | 5X3 MM NEODYMIUM MAGNET | 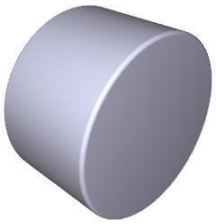 | KPE1710B | MOTOR REVOLUTIONS SENSOR KIT | Code / Description / Qty / UOM<br>CE1119A0 — AMPMODU2 4P 4XAWG22 L1500 RAST 4P CABLE — 1.000 — PC<br>PE1040A0 — RAST MOTOR SENSOR — 1.000 — PC<br>VE1550A0 — 5X3 MM NEODYMIUM MAGNET — 1.000 — PC<br>VI1966A0 — M4X14 FLATHEAD SCREW — 1.000 — PC<br>VM1635A0 — MAGNET HOLDING DIS — 1.000 — PC |
| GN1547A | SHAFT GASKET D11.8 | 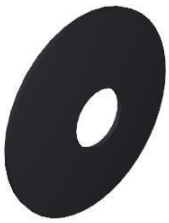 | KGN1547A | D11.6 MOTOR SHAFT GASKET 3PCS KIT | Code / Description / Qty / UOM<br>GN1547A1 — SHAFT GASKET D11.8 — 3.000 — PC |
| MT1012A | 330W 230V MOTOR | 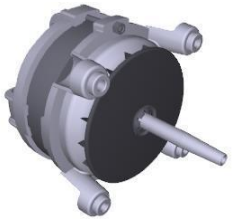 | KVN1130A | LUX ≤08.2017/L.MISS/S.5/ 5E MOTOR KIT | Code / Description / Qty / UOM<br>0H4305A1 — ST. STEEL MOTOR SHAFT SEALING DISC — 1.000 — PC<br>GN1140A3 — MOLDED MOTOR HOLDER GASKET — 1.000 — PC<br>VI1034A0 — STAINLESS STEEL WASHER 8.4x16x1 — 1.000 — PC<br>VI1256A0 — M8 DIN 980M ST. STEEL SELF LOCKING NUT — 1.000 — PC<br>VM2196A0 — MOTOR NUT FASTENING BUSHING — 1.000 — PC<br>VN1130A1 — 330W 230V 50/60HZ MOTO — 1.000 — PC |
| | | | KMT1012A | LUX >08.2017 / MIND.MAPS 330W MOTOR KIT | Code / Description / Qty / UOM<br>0H2842A0 — MT1012 CENTERING JI — 1.000 — PC<br>0H4305A1 — ST. STEEL MOTOR SHAFT SEALING DISC — 1.000 — PC |

| COMPONENT | | | SPARE PART | | |
|---|---|---|---|---|---|
| *Code* | *Description* | *Image* | *Code* | *Description* | *Kit components* |
| MT1012A | 330W 230V MOTOR | 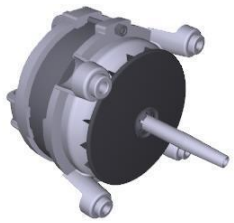 | KMT1012A | LUX >08.2017 / MIND.MAPS 330W MOTOR KIT | Code / Description / Qty / UOM<br>GN1140A3 MOLDED MOTOR HOLDER GASKET 1.000 PC<br>MT1012A0 330W 230V MOTOR 1.000 PC<br>VE1550A0 5X3 MM NEODYMIUM MAGNET 1.000 PC<br>VI1077A1 SCREW M6x12 TE INOX 1.000 PC<br>VI1521A0 STAINLESS STEEL WASHER D=6 6592 1.000 PC<br>VI1966A0 M4X14 FLATHEAD SCREW 1.000 PC<br>VM1635A0 MAGNET HOLDING DIS 1.000 PC |
| VN1172A | M8 NUT 8 BLADES H40 D195 FAN | 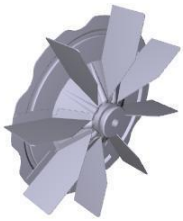 | KVN1172A | D195 H40 M8 NUT 8 BLADES FAN KIT | Code / Description / Qty / UOM<br>VI1077A1 SCREW M6x12 TE INOX 1.000 PC<br>VI1521A0 STAINLESS STEEL WASHER D=6 6592 1.000 PC<br>VN1172A0 M8 NUT 8 BLADES H40 D195 FAN 1.000 PC |
| GRL1509A | FOOD PRESERVER 10 GN1/1 LEFT LAT SUPP |  | KGRL1509A | EVEREO 900 LATERAL SUPPORTS KIT | Code / Description / Qty / UOM<br>0H7204A1 L514 GASTRONOMY TRAYS GUIDE PROFIL 10.000 PC<br>0H7946B0 1.000 PC<br>0H7947A0 1.000 PC<br>0H7948B0 1.000 PC<br>0H7949A0 1.000 PC |
| GRL1510A | FOOD PRESERVER 10 GN1/1 RIGHT LAT SUPP |  | KGRL1509A | EVEREO 900 LATERAL SUPPORTS KIT | Code / Description / Qty / UOM<br>0H7204A1 L514 GASTRONOMY TRAYS GUIDE PROFIL 10.000 PC<br>0H7946B0 1.000 PC<br>0H7947A0 1.000 PC<br>0H7948B0 1.000 PC<br>0H7949A0 1.000 PC |

| COMPONENT | | | SPARE PART | | |
|---|---|---|---|---|---|
| *Code* | *Description* | *Image* | *Code* | *Description* | *Kit components* |
| 0C1748A | FOOD PRESERVER BACK FAN GUARD |  | 0C1748A0 | FOOD PRESERVER BACK FAN GUARD | |
| 0C1749A | FOOD PRESERVER FRONT FAN GUARD |  | 0C1749A0 | FOOD PRESERVER FRONT FAN GUARD | |
| GN1285A | NTC TEMPERATURE PROBE SEALING |  | KTR1106B | MIND.Maps L2000 CHAMBER TEMP. PROBE KIT | **Code** / **Description** / **Qty** / **UOM**<br>GN1285A0 — NTC TEMPERATURE PROBE SEALING — 1.000 — PC<br>SL1045A0 — S57 BLACK SILICONE - 80ml CARTRIDGE — 1.000 — PC<br>TR1106B0 — PT100 L=2000 TEMPERATURE PROBE — 1.000 — PC<br>VI1220A1 — 4,2x12 TCB SELF-TAPPING SCREW — 2.000 — PC<br>VM1464A1 — CT BT TEMPERATURE PROBE COVER — 1.000 — PC<br>VM1465A1 — CT BT TEMPERATURE PROBE COVER — 1.000 — PC |
| | | | KTR1106A | 5-5E S. L2000 CHAMBER TEMP. PROBE KIT | **Code** / **Description** / **Qty** / **UOM**<br>GN1285A0 — NTC TEMPERATURE PROBE SEALING — 1.000 — PC<br>SL1045A0 — S57 BLACK SILICONE - 80ml CARTRIDGE — 1.000 — PC |

| COMPONENT | | | SPARE PART | | |
|---|---|---|---|---|---|
| *Code* | *Description* | *Image* | *Code* | *Description* | *Kit components* |
| GN1285A | NTC TEMPERATURE PROBE SEALING |  | KTR1106A | 5-5E S. L2000 CHAMBER TEMP. PROBE KIT | Code / Description / Qty / UOM<br>TR1106A3 PT100 L=2000 TEMPERATURE PROBE 1.000 PC<br>VI1220A1 4,2x12 TCB SELF-TAPPING SCREW 2.000 PC<br>VM1465A1 CT BT TEMPERATURE PROBE COVER 1.000 PC |
| | | | KTR1105A | PT100 L1000 TEMPERATURE PROBE KIT | Code / Description / Qty / UOM<br>GN1120A1 NTC TEMPERATURE PROBE SEAL 1.000 PC<br>GN1285A0 NTC TEMPERATURE PROBE SEALING 1.000 PC<br>SL1045A0 S57 BLACK SILICONE - 80ml CARTRIDGE 1.000 PC<br>TR1105A4 L1000 PT100 TEMPERATURE PROBE 1.000 PC<br>VI1220A1 4,2x12 TCB SELF-TAPPING SCREW 2.000 PC<br>VM1464A1 CT BT TEMPERATURE PROBE COVER 1.000 PC<br>VM1465A1 CT BT TEMPERATURE PROBE COVER 1.000 PC<br>VM2052A0 LM CORE PROBE COVE 1.000 PC |
| | | | KTR1096A | NTC 150 L=1500 TEMPERATURE PROBE KIT | Code / Description / Qty / UOM<br>GN1120A1 NTC TEMPERATURE PROBE SEAL 1.000 PC<br>GN1285A0 NTC TEMPERATURE PROBE SEALING 2.000 PC<br>SL1045A0 S57 BLACK SILICONE - 80ml CARTRIDGE 1.000 PC<br>TR1096A0 TEMPERATURE PROBE NTC 150 L=1500 1.000 PC |

| COMPONENT | | | SPARE PART | | |
|---|---|---|---|---|---|
| *Code* | *Description* | *Image* | *Code* | *Description* | *Kit components* |
| GN1285A | NTC TEMPERATURE PROBE SEALING |  | KTR1096A | NTC 150 L=1500 TEMPERATURE PROBE KIT | Code / Description / Qty / UOM<br>VI1220A1 — 4,2x12 TCB SELF-TAPPING SCREW — 2.000 — PC<br>VM1465A1 — CT BT TEMPERATURE PROBE COVER — 1.000 — PC |
| | | | KTR1095A | NTC 150 L=1050 TEMPERATURE PROBE KIT | Code / Description / Qty / UOM<br>GN1120A1 — NTC TEMPERATURE PROBE SEAL — 1.000 — PC<br>GN1285A0 — NTC TEMPERATURE PROBE SEALING — 1.000 — PC<br>SL1045A0 — S57 BLACK SILICONE - 80ml CARTRIDGE — 1.000 — PC<br>TR1095A0 — TEMPERATURE PROBE NTC 150 L=1050 — 1.000 — PC<br>VI1220A1 — 4,2x12 TCB SELF-TAPPING SCREW — 2.000 — PC<br>VM1465A1 — CT BT TEMPERATURE PROBE COVER — 1.000 — PC |
| | | | KTR1002A | PT100 L1000 UL TEMPERATURE PROBE KIT | Code / Description / Qty / UOM<br>GN1285A0 — NTC TEMPERATURE PROBE SEALING — 2.000 — PC<br>SL1045A0 — S57 BLACK SILICONE - 80ml CARTRIDGE — 1.000 — PC<br>TR1002A1 — 1.000 — PC<br>VI1220A1 — 4,2x12 TCB SELF-TAPPING SCREW — 2.000 — PC<br>VM1465A1 — CT BT TEMPERATURE PROBE COVER — 1.000 — PC |

| COMPONENT | | | SPARE PART | | |
|---|---|---|---|---|---|
| *Code* | *Description* | *Image* | *Code* | *Description* | *Kit components* |
| TR1150B | CL.A L1200 46L2 PT1000 TEMPERATURE PROBE |  | KTR1150B | PT1000 L1200 TEMPERATURE PROBE KIT | Code / Description / Qty / UOM<br>GN1285A0 NTC TEMPERATURE PROBE SEALING 1.000 PC<br>TR1150B1 CL.A L1200 46L2 PT1000 TEMPERATURE PROBE 1.000 PC<br>VI1220A1 4,2x12 TCB SELF-TAPPING SCREW 1.000 PC<br>VM1465A1 CT BT TEMPERATURE PROBE COVER 1.000 PC |
| VM1465A | CT BT TEMPERATURE PROBE COVER |  | KTR1150B | PT1000 L1200 TEMPERATURE PROBE KIT | Code / Description / Qty / UOM<br>GN1285A0 NTC TEMPERATURE PROBE SEALING 1.000 PC<br>TR1150B1 CL.A L1200 46L2 PT1000 TEMPERATURE PROBE 1.000 PC<br>VI1220A1 4,2x12 TCB SELF-TAPPING SCREW 1.000 PC<br>VM1465A1 CT BT TEMPERATURE PROBE COVER 1.000 PC |
| | | | KTR1150A | EVEREO PT100 L2000 TEMPERATURE PROBE KIT | Code / Description / Qty / UOM<br>CE1880A0 CPM 4P 3P81 CONNECTION CABLE EXIT 90 1.000 PC<br>GN1285A0 NTC TEMPERATURE PROBE SEALING 1.000 PC<br>TR1150A0 PT100 3F L2000 TEMPERATURE PROBE 1.000 PC<br>VM1465A1 CT BT TEMPERATURE PROBE COVER 1.000 PC |

| COMPONENT | | | SPARE PART | | |
|---|---|---|---|---|---|
| *Code* | *Description* | *Image* | *Code* | *Description* | *Kit components* |
| VM1465A | CT BT TEMPERATURE PROBE COVER |  | KTR1106B | MIND.Maps L2000 CHAMBER TEMP. PROBE KIT | Code / Description / Qty / UOM<br>GN1285A0 NTC TEMPERATURE PROBE SEALING 1.000 PC<br>SL1045A0 S57 BLACK SILICONE - 80ml CARTRIDGE 1.000 PC<br>TR1106B0 PT100 L=2000 TEMPERATURE PROBE 1.000 PC<br>VI1220A1 4,2x12 TCB SELF-TAPPING SCREW 2.000 PC<br>VM1464A1 CT BT TEMPERATURE PROBE COVER 1.000 PC<br>VM1465A1 CT BT TEMPERATURE PROBE COVER 1.000 PC |
| | | | KTR1106A | 5-5E S. L2000 CHAMBER TEMP. PROBE KIT | Code / Description / Qty / UOM<br>GN1285A0 NTC TEMPERATURE PROBE SEALING 1.000 PC<br>SL1045A0 S57 BLACK SILICONE - 80ml CARTRIDGE 1.000 PC<br>TR1106A3 PT100 L=2000 TEMPERATURE PROBE 1.000 PC<br>VI1220A1 4,2x12 TCB SELF-TAPPING SCREW 2.000 PC<br>VM1465A1 CT BT TEMPERATURE PROBE COVER 1.000 PC |
| | | | KTR1105A | PT100 L1000 TEMPERATURE PROBE KIT | Code / Description / Qty / UOM<br>GN1120A1 NTC TEMPERATURE PROBE SEAL 1.000 PC<br>GN1285A0 NTC TEMPERATURE PROBE SEALING 1.000 PC<br>SL1045A0 S57 BLACK SILICONE - 80ml CARTRIDGE 1.000 PC |

| COMPONENT | | | SPARE PART | | |
|---|---|---|---|---|---|
| *Code* | *Description* | *Image* | *Code* | *Description* | *Kit components* |
| VM1465A | CT BT TEMPERATURE PROBE COVER |  | KTR1105A | PT100 L1000 TEMPERATURE PROBE KIT | **Code** / **Description** / **Qty** / **UOM**<br>TR1105A4 — L1000 PT100 TEMPERATURE PROBE — 1.000 — PC<br>VI1220A1 — 4,2x12 TCB SELF-TAPPING SCREW — 2.000 — PC<br>VM1464A1 — CT BT TEMPERATURE PROBE COVER — 1.000 — PC<br>VM1465A1 — CT BT TEMPERATURE PROBE COVER — 1.000 — PC<br>VM2052A0 — LM CORE PROBE COVE — 1.000 — PC |
| | | | KTR1096A | NTC 150 L=1500 TEMPERATURE PROBE KIT | **Code** / **Description** / **Qty** / **UOM**<br>GN1120A1 — NTC TEMPERATURE PROBE SEAL — 1.000 — PC<br>GN1285A0 — NTC TEMPERATURE PROBE SEALING — 2.000 — PC<br>SL1045A0 — S57 BLACK SILICONE - 80ml CARTRIDGE — 1.000 — PC<br>TR1096A0 — TEMPERATURE PROBE NTC 150 L=1500 — 1.000 — PC<br>VI1220A1 — 4,2x12 TCB SELF-TAPPING SCREW — 2.000 — PC<br>VM1465A1 — CT BT TEMPERATURE PROBE COVER — 1.000 — PC |
| | | | KTR1095A | NTC 150 L=1050 TEMPERATURE PROBE KIT | **Code** / **Description** / **Qty** / **UOM**<br>GN1120A1 — NTC TEMPERATURE PROBE SEAL — 1.000 — PC<br>GN1285A0 — NTC TEMPERATURE PROBE SEALING — 1.000 — PC<br>SL1045A0 — S57 BLACK SILICONE - 80ml CARTRIDGE — 1.000 — PC<br>TR1095A0 — TEMPERATURE PROBE NTC 150 L=1050 — 1.000 — PC |

| COMPONENT | | | SPARE PART | | |
|---|---|---|---|---|---|
| *Code* | *Description* | *Image* | *Code* | *Description* | *Kit components* |
| VM1465A | CT BT TEMPERATURE PROBE COVER |  | KTR1095A | NTC 150 L=1050 TEMPERATURE PROBE KIT | Code / Description / Qty / UOM<br>VI1220A1 — 4,2x12 TCB SELF-TAPPING SCREW — 2.000 — PC<br>VM1465A1 — CT BT TEMPERATURE PROBE COVER — 1.000 — PC |
| | | | KTR1003B | US MM L2000 CHAMBER TEMP. PROBE KIT | Code / Description / Qty / UOM<br>GN1285A0 — NTC TEMPERATURE PROBE SEALING — 1.000 — PC<br>SL1045A0 — S57 BLACK SILICONE - 80ml CARTRIDGE — 1.000 — PC<br>TR1003B0 — 1.000 — PC<br>VI1220A1 — 4,2x12 TCB SELF-TAPPING SCREW — 2.000 — PC<br>VM1464A1 — CT BT TEMPERATURE PROBE COVER — 1.000 — PC<br>VM1465A1 — CT BT TEMPERATURE PROBE COVER — 1.000 — PC |
| | | | KTR1003A | 5-5E S.CHEFTOP US TEMPERATURE PROBE KIT | Code / Description / Qty / UOM<br>GN1285A0 — NTC TEMPERATURE PROBE SEALING — 1.000 — PC<br>SL1045A0 — S57 BLACK SILICONE - 80ml CARTRIDGE — 1.000 — PC<br>TR1003A0 — PT100 L2000 TEMPERATURE PROBE-US VERSION — 1.000 — PC<br>VI1220A1 — 4,2x12 TCB SELF-TAPPING SCREW — 2.000 — PC<br>VM1465A1 — CT BT TEMPERATURE PROBE COVER — 1.000 — PC |

| COMPONENT | | | SPARE PART | | |
|---|---|---|---|---|---|
| *Code* | *Description* | *Image* | *Code* | *Description* | *Kit components* |
| VM1465A | CT BT TEMPERATURE PROBE COVER |  | KTR1002A | PT100 L1000 UL TEMPERATURE PROBE KIT | Code / Description / Qty / UOM<br>GN1285A0 — NTC TEMPERATURE PROBE SEALING — 2.000 — PC<br>SL1045A0 — S57 BLACK SILICONE - 80ml CARTRIDGE — 1.000 — PC<br>TR1002A1 — 1.000 — PC<br>VI1220A1 — 4,2x12 TCB SELF-TAPPING SCREW — 2.000 — PC<br>VM1465A1 — CT BT TEMPERATURE PROBE COVER — 1.000 — PC |
| GN1679A | GN1679A0 |  | KGN1592A | EVEREO 900 DOOR GASKET KIT | Code / Description / Qty / UOM<br>GN0050A0 — EVEREO FRONT GASKE — 2.100 — M<br>SL1025A0 — CLEAR SILICON DOW CORNING 734 — 0.012 — PC |
| RC1378A | HOSE CLAMP |  | KVM2379A | MM 200V VENTURI ACTUATOR SYSTEM KIT | Code / Description / Qty / UOM<br>RC1378A0 — HOSE CLAMP — 3.000 — PC<br>TB1520A0 — Int. Ø=38 TH=4 DRAIN BLACK RUBBER PIPE — 0.120 — M<br>VM2379A1 — 1.000 — PC |
| | | | KVM2378A | MM 240V VENTURI ACTUATOR SYSTEM KIT | Code / Description / Qty / UOM<br>RC1378A0 — HOSE CLAMP — 3.000 — PC<br>TB1520A0 — Int. Ø=38 TH=4 DRAIN BLACK RUBBER PIPE — 0.120 — M<br>VM2378A1 — 1.000 — PC |
| | | | KVM2377A | MM 220 V VENTURI ACTUATOR SYSTEM KIT | Code / Description / Qty / UOM<br>RC1378A0 — HOSE CLAMP — 3.000 — PC<br>TB1520A0 — Int. Ø=38 TH=4 DRAIN BLACK RUBBER PIPE — 0.120 — M<br>VM2377A1 — 220 V 50/60 HZ EUR VENTURI SET — 1.000 — PC |

| COMPONENT | | | SPARE PART | | |
|---|---|---|---|---|---|
| *Code* | *Description* | *Image* | *Code* | *Description* | *Kit components* |
| RC1378A | HOSE CLAMP |  | KVE1140A | S.5/5E JAPAN VERSION VENTURI COIL KIT | Code / Description / Qty / UOM<br>RC1378A0 HOSE CLAMP 2.000 PC<br>TB1520A0 Int. Ø=38 TH=4 DRAIN BLACK RUBBER PIPE 0.050 M<br>VI1220A1 4,2x12 TCB SELF-TAPPING SCREW 1.000 PC<br>VM2632A0 1.000 PC |
| | | | KVE1014A | US VERSION SERIES 5 VENTURI COIL KIT | Code / Description / Qty / UOM<br>RC1378A0 HOSE CLAMP 2.000 PC<br>TB1520A0 Int. Ø=38 TH=4 DRAIN BLACK RUBBER PIPE 0.050 M<br>VM2633A0 1.000 PC |
| | | | KRC1378A | HOSE CLAMP 10 PCS KIT | Code / Description / Qty / UOM<br>RC1378A0 HOSE CLAMP 10.000 PC |
| RS1282B | RS1282B0 |  | KRS1282B | 4TURN HEAT ELEM 2700W 230V+260W 135V KIT | Code / Description / Qty / UOM<br>GN1327A0 HEATING ELEMENT GASKET 1.000 PC<br>RS1282B0 RS1282B0 1.000 PC<br>SL1045A0 S57 BLACK SILICONE - 80ml CARTRIDGE 1.000 PC<br>VI1220A1 4,2x12 TCB SELF-TAPPING SCREW 2.000 PC |
| TB1783A | TB1783A0 |  | TB1783A0 | TB1783A0 | |
| TB1956A | TB1520A-GREY SILICONE PIPE L=0,04M |  | KTB1002A | BLACK TUBE KIT EPDM 240MT TB1520A | Code / Description / Qty / UOM<br>TB1520A0 Int. Ø=38 TH=4 DRAIN BLACK RUBBER PIPE 240.000 M |
| | | | KTB1001A | BLACK TUBE KIT EPDM 10MT TB1520 | Code / Description / Qty / UOM<br>TB1520A0 Int. Ø=38 TH=4 DRAIN BLACK RUBBER PIPE 10.000 M<br>VM1794A0 250x4.8 PA66 BLACK CLAMP 3.000 PC |

| COMPONENT | | | SPARE PART | | |
|---|---|---|---|---|---|
| *Code* | *Description* | *Image* | *Code* | *Description* | *Kit components* |
| TB1956A | TB1520A-GREY SILICONE PIPE L=0,04M |  | KTB1000A | EPDM BLACK TUBE TB1520A 2MT KIT | Code / Description / Qty / UOM<br>RC1055A0 — Ø25-40 H12 STAINLESS STEEL PIPE CLIP — 2.000 — PC<br>TB1520A0 — Int. Ø=38 TH=4 DRAIN BLACK RUBBER PIPE — 2.000 — M |
| TR1120A | HUMIDITY SENSOR |  | KTR1120A | HUMIDITY PROBE KI | Code / Description / Qty / UOM<br>SL1045A0 — S57 BLACK SILICONE - 80ml CARTRIDGE — 1.000 — PC<br>TR1120A0 — HUMIDITY SENSOR — 1.000 — PC<br>VI1220A1 — 4,2x12 TCB SELF-TAPPING SCREW — 2.000 — PC<br>VM1690A0 — HUMIDITY PROBE SUPPORT XL405 — 1.000 — PC |
| VM1690A | HUMIDITY PROBE SUPPORT XL405 |  | KVM1690A | HUMIDITY SENSOR SUPPORT KIT | Code / Description / Qty / UOM<br>VM1690A0 — HUMIDITY PROBE SUPPORT XL405 — 1.000 — PC |
| VM1820A | LATERAL SUPPORTS M6 FIXING BOLT | 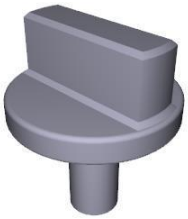 | KVM1820A | THUMB SCREW 10PCS KIT | Code / Description / Qty / UOM<br>VM1820A0 — LATERAL SUPPORTS M6 FIXING BOLT — 10.000 — PC |
| VM2331A | FAN GUARD-TRAYS HOLDER PIN |  | KVM2331A | FAN GUARD-TRAYS HOLDER PIN 4 PCS KIT | Code / Description / Qty / UOM<br>VM2331A0 — FAN GUARD-TRAYS HOLDER PIN — 4.000 — PC |

# ASM4275C/0.D00 - External cover



# ASM4275C/0.D00 - External cover

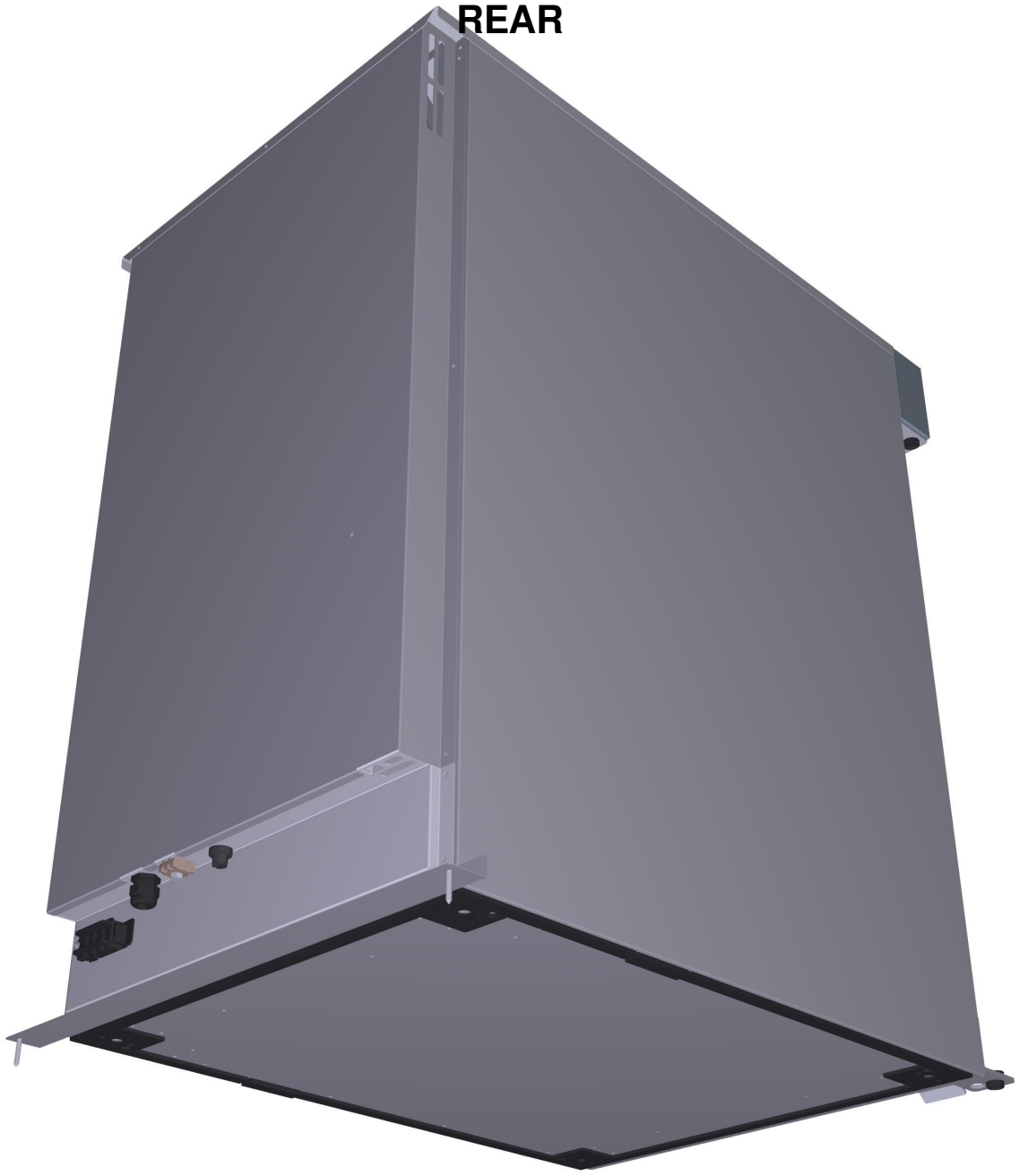

## ASM4275C/0.D00 External cover

| COMPONENT | | | SPARE PART | | |
|---|---|---|---|---|---|
| *Code* | *Description* | *Image* | *Code* | *Description* | *Kit components* |
| 0D2390C | EVEREO 1013 LEFT SIDE |  | 0D2390C1 | EVEREO 1013 LEFT SIDE | |
| 0D2391C | EVEREO 1013 RIGHT SIDE |  | 0D2391C1 | EVEREO 1013 RIGHT SIDE | |
| 0D2392B | CONSERVATORY LID EVEREO 1013 | 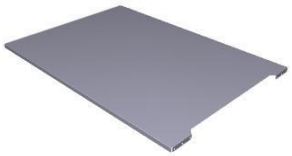 | 0D2392B1 | CONSERVATORY LID EVEREO 1013 | |
| 0E1380B | EVEREO 1013 EXTERNAL BOTTOM PANEL | 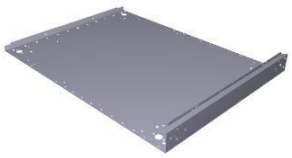 | 0E1380B0 | EVEREO 1013 EXTERNAL BOTTOM PANEL | |
| 0F1533B | EVEREO 1013 BACK PANEL |  | 0F1533B0 | EVEREO 1013 BACK PANEL | |

| COMPONENT | | | SPARE PART | | |
|---|---|---|---|---|---|
| *Code* | *Description* | *Image* | *Code* | *Description* | *Kit components* |
| 0H7825B | FRONT UPPER PROFILE |  | 0H7825B1 | FRONT UPPER PROFILE | |
| 0H7852B | EVEREO 1013 LOWER BACK PANE | 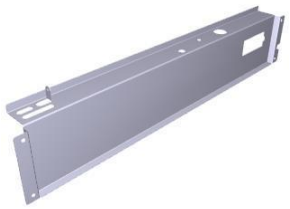 | 0H7852B0 | EVEREO 1013 LOWER BACK PANE | |
| 0H7853A | RIGHT AIR DUCT |  | 0H7853A0 | RIGHT AIR DUCT | |
| 0H7854A | LEFT AIR DUCT |  | 0H7854A0 | LEFT AIR DUCT | |
| 0H7857A | EVEREO 2.0 THREADED COUNTER BRACKET |  | 0H7857A1 | EVEREO 2.0 THREADED COUNTER BRACKET | |

| COMPONENT | | | SPARE PART | | |
|---|---|---|---|---|---|
| *Code* | *Description* | *Image* | *Code* | *Description* | *Kit components* |
| 0H7858A | LOWER THREADED COUNTER BRACKET |  | 0H7858A0 | LOWER THREADED COUNTER BRACKET | |
| 0H7859B | CONTROL PANEL FASTENING FRONT PROFILE |  | 0H7859B1 | CONTROL PANEL FASTENING FRONT PROFILE | |
| VM1750A | BRASS COMB CLAM | 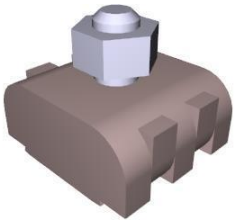 | KVM1750A | COMB TERMINAL BLOCK KIT | Code / Description / Qty / UOM<br>VI1040A0 — INDENTED INTERNAL WASHER D=6 ZN — 2.000 — PC<br>VM1750A0 — BRASS COMB CLAMP — 1.000 — PC |
| VE1020B | MAGNET DOOR MICROSWITCH |  | KVE1020B | MICROSWITCH KIT | Code / Description / Qty / UOM<br>CE1030A0 — FEMALE FASTON COVER 6.3X0.8 0,5-1mmq — 2.000 — PC<br>CE1660A0 — 6,3x0,8 FEMALE FASTON COVE — 2.000 — PC<br>CE1730A0 — PVC CABLE NP 2 X AWG22 STYLE 2095 — 0.150 — M<br>CE1740A0 — MINIFIT MALE END FITTING — 2.000 — PC<br>CE1745A0 — 2 WAYS FEMALE MINIFIT CONNECTOR — 1.000 — PC<br>VE1020B0 — MAGNET DOOR MICROSWITC — 1.000 — PC<br>VE1030A1 — MAGNET FOR DOOR MICROSWITC H D=22,9mm — 1.000 — PC<br>VI1192A0 — 1.000 — PC |

| COMPONENT | | | SPARE PART | | |
|---|---|---|---|---|---|
| *Code* | *Description* | *Image* | *Code* | *Description* | *Kit components* |
| VM1201A | DOOR MAGNETIC MICROSWITCH SUPPORT PLATE |  | KVM1201A | DOOR MAGNETIC MICROSWITCH HOLDER KIT | Code / Description / Qty / UOM<br>VM1201A1 — DOOR MAGNETIC MICROSWITCH SUPPORT PLATE — 1.000 — PC |
| CR1013A | SHOP.Pro/EVEREO PUSH-TO-CLOSE LATCH |  | KCR1013A | BLSP/EVEREO PUSH TO CLOSE LOCK LATCH KIT | Code / Description / Qty / UOM<br>CR1013A2 — SHOP.Pro/EVEREO PUSH-TO-CLOSE LATCH — 1.000 — PC<br>VI1014A0 — STAINLESS STEEL WASHER 4.5X9X0.8 — 2.000 — PC<br>VI1024A0 — SCREW M4x12 TCB + INOX DIN 7985 — 2.000 — PC |
| VM1354A | EVEREO 2.0 SIDE LATCH COVER |  | VM1354A0 | EVEREO 2.0 SIDE LATCH COVER | |
| VM1342A | EVEREO 2.0 SIDE BLIND COVER |  | VM1342A0 | EVEREO 2.0 SIDE BLIND COVER | |
| CR1124A | CR1124A1 |  | KCR1132A | BLSP/EVEREO PUSH TO CLOSE LOCK LATCH KIT | Code / Description / Qty / UOM<br>0H5575A0 — EVEREO 1011-1013 DOOR BRACKET — 1.000 — PC<br>VI1065A0 — M6x16 TSPEI STAINLESS STEEL SCREW — 3.000 — PC<br>VM2694A0 — EVEREO 1011-1013 DOOR WASHE — 1.000 — PC |

| COMPONENT | | | SPARE PART | | |
|---|---|---|---|---|---|
| *Code* | *Description* | *Image* | *Code* | *Description* | *Kit components* |
| CR1125A | CR1125A1 |  | KCR1132A | BLSP/EVEREO PUSH TO CLOSE LOCK LATCH KIT | Code / Description / Qty / UOM<br>0H5575A0 / EVEREO 1011-1013 DOOR BRACKET / 1.000 / PC<br>VI1065A0 / M6x16 TSPEI STAINLESS STEEL SCREW / 3.000 / PC<br>VM2694A0 / EVEREO 1011-1013 DOOR WASHE / 1.000 / PC |
| 0H7913C | EVEREO 1013 CONTROL BOARD PLATE | 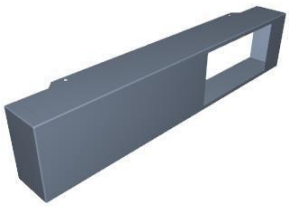 | 0H7913C3 | EVEREO 1013 CONTROL BOARD PLATE | |
| 0H1944A | EVEREO CUBE CONTROL PANEL SUPPORT |  | 0H1944A1 | EVEREO CUBE CONTROL PANEL SUPPORT | |
| PE2136A | EVEREO COMPLETE CONTROL |  | KPE2136A | 2.0 EVEREO CONTROL BOARD KIT 2.0 | Code / Description / Qty / UOM<br>PE2136A1 / EVEREO COMPLETE CONTROL / 1.000 / PC<br>VI1147A0 / 5X25 STAINLESS STEEL SCREW / 2.000 / PC |
| VI1930A | 5x20 ST. STEEL CHIP SCREW | 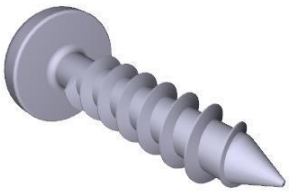 | VI1147A0 | 5X25 STAINLESS STEEL SCREW | |

## ASM4275C/0.D00 External cover

| COMPONENT | | | SPARE PART | | |
|---|---|---|---|---|---|
| *Code* | *Description* | *Image* | *Code* | *Description* | *Kit components* |
| CE1095A | 4 POLES MICROFIT 2 M BUS CABLE |  | KCE1095A | 4POLES 2M BUS CABLE KIT POWER-CONTROL | Code: CE1095A0 · Description: 4 POLES MICROFIT 2 M BUS CABLE · Qty: 1.000 · UOM: PC |
| CE1285A | EMI ROUND FERRITE MOD.2643801502 |  | KCE1285A | ROUND FERRITE ELECTROMAGN PROT. 2PCS KIT | Code: CE1285A0 · Description: EMI ROUND FERRITE MOD.2643801502 · Qty: 2.000 · UOM: PC |
| GN0056A | GN0056A0 |  | GN0056A0 | GN0056A0 | |
| TR1136A | 318°C -0/+24 1 POLE SAFETY THERMOSTAT |  | KTR1136A | 318°C -0/+24 SAFETY THERMOSTAT KIT | Code: 0H7030A0 · Description: THERMOSTAT BULB INLET COVER · Qty: 1.000 · UOM: PC<br>Code: GN1531A0 · Description: THERMOSTAT BULB INLET SEALING · Qty: 1.000 · UOM: PC<br>Code: SL1045A0 · Description: S57 BLACK SILICONE - 80ml CARTRIDGE · Qty: 1.000 · UOM: PC<br>Code: TR1136A0 · Description: 318°C -0/+24 1 POLE SAFETY THERMOSTAT · Qty: 1.000 · UOM: PC<br>Code: VI1220A1 · Description: 4,2x12 TCB SELF-TAPPING SCREW · Qty: 3.000 · UOM: PC |

## ASM4275C/0.D00 External cover

| COMPONENT | | | SPARE PART | | |
|---|---|---|---|---|---|
| *Code* | *Description* | *Image* | *Code* | *Description* | *Kit components* |
| VE1275A | STRAIN RELIEF PG 13.5 |  | VE1275A0 | STRAIN RELIEF PG 13.5 | |
| VE1280A | NUT WITH COLLAR FOR STRAIN RELIEF PG13,5 | 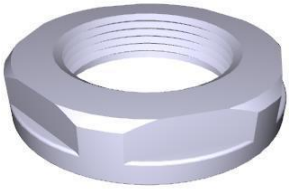 | VE1280A0 | NUT WITH COLLAR FOR STRAIN RELIEF PG13,5 | |
| VM1195A | HOLES BLANKING PLATE XVC204/304/504/704 |  | VM1195A0 | HOLES BLANKING PLATE XVC204/304/504/704 | |
| VM2061A | ACCESSORIES CABLES WALL PASSING |  | KVM1505A | THROUGH-WALL CONNECTION+DIAPHRAGM KIT | Code / Description / Qty / UOM<br>VI1220A1 — 4,2x12 TCB SELF-TAPPING SCREW — 1.000 — PC<br>VM1505A0 — WALL PASSING WITH DIAPHRAGM — 3.000 — PC<br>VM2055A0 — UPPER WALL PASSING ACCESSORY CABLES — 1.000 — PC<br>VM2056A0 — LOWER WALL PASSING ACCESSORY CABLES — 1.000 — PC |

## ASM4275C/0.D00 External cover

| COMPONENT | | | SPARE PART | | |
|---|---|---|---|---|---|
| *Code* | *Description* | *Image* | *Code* | *Description* | *Kit components* |
| VM2249A | COOKING CHAMBER FRONT CORNER |  | KVM2249A | CHAMBER FRONT PROFILE CORNER KIT | Code: VM2249A0 — Description: COOKING CHAMBER FRONT CORNER — Qty: 1.000 — UOM: PC |
| VM2311A | SCREWS COVER |  | KVM2311A | SCREWS COVER PLATE KIT | Code: VM2311A0 — Description: SCREWS COVER — Qty: 1.000 — UOM: PC |
| VM2406A | XECC FRONT EXTERNAL BOTTOM PANEL GASKET |  | KVM2406A | XECC EXT BOTTOM PANEL FRONT GASKET KIT | Code: VM2406A1 — Description: XECC FRONT EXTERNAL BOTTOM PANEL GASKE — Qty: 2.000 — UOM: PC<br>Code: VM2407A1 — Description: XECC SIDE EXTERNAL BOTTOM PANEL GASKE — Qty: 2.000 — UOM: PC |
| VM2407A | XECC SIDE EXTERNAL BOTTOM PANEL GASKET |  | KVM2406A | XECC EXT BOTTOM PANEL FRONT GASKET KIT | Code: VM2406A1 — Description: XECC FRONT EXTERNAL BOTTOM PANEL GASKE — Qty: 2.000 — UOM: PC<br>Code: VM2407A1 — Description: XECC SIDE EXTERNAL BOTTOM PANEL GASKE — Qty: 2.000 — UOM: PC |
| VM2408A | XECC EXTERNAL BOTTOM PANEL GASKET - EXTE |  | OUTOFPRODUCTIO | ITEM OUT OF PRODUCTION | |

# ASM4278C/0.D01 - ASM4278C0



# ASM4278C/0.D01 - ASM4278C0

REAR



| COMPONENT | | | SPARE PART | | |
|---|---|---|---|---|---|
| *Code* | *Description* | *Image* | *Code* | *Description* | *Kit components* |
| 0B1342A | LED BAR FIXING LEFT PLATE |  | 0B1342A1 | LED BAR FIXING LEFT PLATE | |
| 0B1357A | LED BAR FIXING RIGHT PLATE |  | 0B1357A1 | LED BAR FIXING RIGHT PLATE | |
| 0H1549B | EVEREO 1013 LED BAR CABLE DUCT | 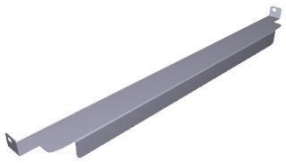 | 0H1549B1 | EVEREO 1013 LED BAR CABLE DUCT | |
| 0H1898A | EVEREO 1013 DOOR UPPER BEAM | 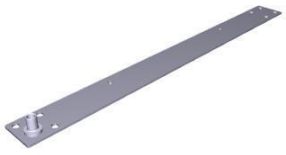 | 0H1898A1 | EVEREO 1013 DOOR UPPER BEAM | |
| 0H1899A | EVEREO 1013 DOOR LOWER BEAM | 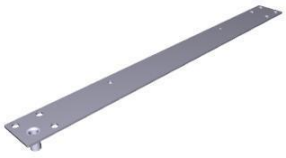 | 0H1899A1 | EVEREO 1013 DOOR LOWER BEAM | |

| COMPONENT | | | SPARE PART | | |
|---|---|---|---|---|---|
| *Code* | *Description* | *Image* | *Code* | *Description* | *Kit components* |
| VI1074A | 4X16 SCREW FOR PLASTIC | 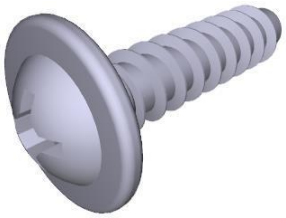 | VI1074A0 | 4X16 SCREW FOR PLASTIC | |
| VI1996A | M5x35 SCREW |  | VI1996A0 | M5x35 SCREW | |
| VM1352A | EVEREO 2.0 FULCRUM COUNTERCAP |  | VM1352A0 | EVEREO 2.0 FULCRUM COUNTERCAP | |
| VM2305A | MM SERIES DOOR CAP FIXING PAWL |  | KVM2305A | MM FIXING DOOR THUB SCREWS 10 PCS KIT | Code: VM2305A0 — Description: MM SERIES DOOR CAP FIXING PAWL — Qty: 10.000 — UOM: PC |
| VM2577A | EVEREO DOOR CAP |  | VM2577A1 | EVEREO DOOR CAP | |

| COMPONENT | | | SPARE PART | | |
|---|---|---|---|---|---|
| *Code* | *Description* | *Image* | *Code* | *Description* | *Kit components* |
| VI1074A | 4X16 SCREW FOR PLASTIC | 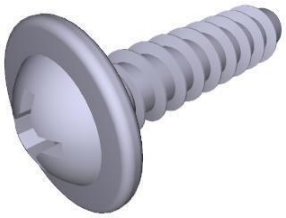 | VI1074A0 | 4X16 SCREW FOR PLASTIC | |
| VI1996A | M5x35 SCREW |  | VI1996A0 | M5x35 SCREW | |
| VM1352A | EVEREO 2.0 FULCRUM COUNTERCAP |  | VM1352A0 | EVEREO 2.0 FULCRUM COUNTERCAP | |
| VM2305A | MM SERIES DOOR CAP FIXING PAWL |  | KVM2305A | MM FIXING DOOR THUB SCREWS 10 PCS KIT | Code: VM2305A0 — Description: MM SERIES DOOR CAP FIXING PAWL — Qty: 10.000 — UOM: PC |
| VM2577A | EVEREO DOOR CAP |  | VM2577A1 | EVEREO DOOR CAP | |

| COMPONENT | | | SPARE PART | | |
|---|---|---|---|---|---|
| *Code* | *Description* | *Image* | *Code* | *Description* | *Kit components* |
| TB1709A | EVEREO HANDLY TUBE |  | KTB1709A | EVEREO 2.0 HANDLE TUBE KIT | Code / Description / Qty / UOM<br>TB1709A0 — EVEREO HANDLY TUBE — 1.000 — PC<br>VI1930A1 — 5x20 ST. STEEL CHIP SCREW — 2.000 — PC<br>VM2527A0 — STYLUS PEN FOR SP — 1.000 — PC<br>VM2593A0 — H50 DOOR HANDLE END — 1.000 — PC<br>VM2594A0 — H50 DOOR HANDLE END WITH STYLUS — 1.000 — PC |
| VM2456A | BAKERLUX SHOP.PRO HANDLE END |  | KVM2456A | 2 PCS BAKERLUX SHOP.PRO HANDLE END KIT | Code / Description / Qty / UOM<br>VI1147A0 — 5X25 STAINLESS STEEL SCREW — 4.000 — PC<br>VM2456A0 — BAKERLUX SHOP.PRO HANDLE END — 1.000 — PC<br>VM2489A0 — SP HANDLE END KIT + STYLUS KIT — 1.000 — PC<br>VM2527A0 — STYLUS PEN FOR SP — 1.000 — PC |
| VM2527A | STYLUS PEN FOR S |  | KVM2527A | EVEREO-BLSP TOUCH STYLUS 5 PCS KIT | Code / Description / Qty / UOM<br>VM2527A0 — STYLUS PEN FOR SP — 5.000 — PC |
| VI1930A | 5x20 ST. STEEL CHIP SCREW | 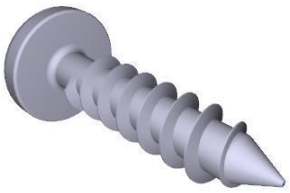 | VI1147A0 | 5X25 STAINLESS STEEL SCREW | |

| COMPONENT | | | SPARE PART | | |
|---|---|---|---|---|---|
| *Code* | *Description* | *Image* | *Code* | *Description* | *Kit components* |
| CE1887A | 2PF-800-MICROFIT 2PM AWG22 CABLE |  | KCE1887A | 2PF-800-MICROFIT AWG22 CABLE KIT | **Code** / **Description** / **Qty** / **UOM**<br>CE1887A0 / 2PF-800-MICROFIT 2PM AWG22 CABLE / 1.000 / PC |
| TB3266C | EVEREO 2.0 RIGHT DOOR COLUMN |  | TB3266C0 | EVEREO 2.0 RIGHT DOOR COLUMN | |
| TB3267B | EVEREO 2.0 LEFT DOOR COLUMN |  | TB3267B0 | EVEREO 2.0 LEFT DOOR COLUMN | |
| VE1030A | MAGNET FOR DOOR MICROSWITCH D=22,9mm | 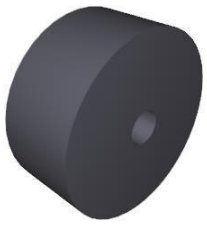 | KVE1030A | 2 PCS MAGNET KIT FOR DOOR SWITCH | **Code** / **Description** / **Qty** / **UOM**<br>VE1030A1 / MAGNET FOR DOOR MICROSWITCH D=22,9mm / 2.000 / PC<br>VI1220A1 / 4,2x12 TCB SELF-TAPPING SCREW / 1.000 / PC |
| | | | KVE1020B | MICROSWITCH KIT | **Code** / **Description** / **Qty** / **UOM**<br>CE1030A0 / FEMALE FASTON COVER 6.3X0.8 0,5-1mmq / 2.000 / PC<br>CE1660A0 / 6,3x0,8 FEMALE FASTON COVE / 2.000 / PC<br>CE1730A0 / PVC CABLE NP 2 X AWG22 STYLE 2095 / 0.150 / M<br>CE1740A0 / MINIFIT MALE END FITTING / 2.000 / PC |

| COMPONENT | | | SPARE PART | | |
|---|---|---|---|---|---|
| *Code* | *Description* | *Image* | *Code* | *Description* | *Kit components* |
| VE1030A | MAGNET FOR DOOR MICROSWITCH D=22,9mm | 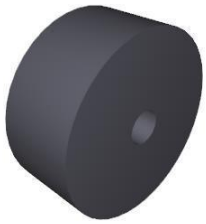 | KVE1020B | MICROSWITCH KIT | Code / Description / Qty / UOM<br>CE1745A0 — 2 WAYS FEMALE MINIFIT CONNECTOR — 1.000 — PC<br>VE1020B0 — MAGNET DOOR MICROSWITC — 1.000 — PC<br>VE1030A1 — MAGNET FOR DOOR MICROSWITCH D=22,9mm — 1.000 — PC<br>VI1192A0 — 1.000 — PC |
| VI1996A | M5x35 SCREW |  | VI1996A0 | M5x35 SCREW | |
| VM2305A | MM SERIES DOOR CAP FIXING PAWL |  | KVM2305A | MM FIXING DOOR THUB SCREWS 10 PCS KIT | Code / Description / Qty / UOM<br>VM2305A0 — MM SERIES DOOR CAP FIXING PAWL — 10.000 — PC |
| VM2577A | EVEREO DOOR CAP |  | VM2577A1 | EVEREO DOOR CAP | |
| LP1050A | BL SHOP.PRO L180 COMPLETE LED BA |  | KLP1050A | L180 COMPLETE LED LIGHT BAR KIT | Code / Description / Qty / UOM<br>LP1050A0 — BL SHOP.PRO L180 COMPLETE LED BAR — 1.000 — PC<br>VI1014A0 — STAINLESS STEEL WASHER 4.5X9X0.8 — 1.000 — PC<br>VI1220A1 — 4,2x12 TCB SELF-TAPPING SCREW — 1.000 — PC |

| COMPONENT | | | SPARE PART | | |
|---|---|---|---|---|---|
| *Code* | *Description* | *Image* | *Code* | *Description* | *Kit components* |
| ML1006A | L.21 ED7 DF1 ST STEEL TRACTION SPRING |  | KML1006A | L21 De7 Df1 TRACTION SPRING 10PCS KIT | Code: ML1006A0 — Description: L.21 ED7 DF1 ST STEEL TRACTION SPRING — Qty: 10.000 — UOM: PC |
| VI1074A | 4X16 SCREW FOR PLASTIC | 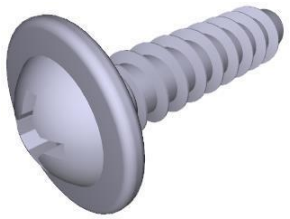 | VI1074A0 | 4X16 SCREW FOR PLASTIC | |
| VM1349A | EVEREO 2.0 DOOR HOOK COVER |  | KVM1349A | EVEREO 2.0 DOOR HOOK COVER KIT | Code: VI1220A1 — Description: 4,2x12 TCB SELF-TAPPING SCREW — Qty: 2.000 — UOM: PC<br>Code: VM1349A0 — Description: EVEREO 2.0 DOOR HOOK COVER — Qty: 1.000 — UOM: PC |
| VM1351A | EVEREO 2.0 DOOR INTERNAL TUBE GUIDE |  | VM1351A0 | EVEREO 2.0 DOOR INTERNAL TUBE GUIDE | |
| VM1631A | PLUS INNER GLASS PUSHING CAP |  | KVM1631A | CAP FOR INTERNAL GLASS 10 PCS KIT | Code: VM1631A0 — Description: PLUS INNER GLASS PUSHING CAP — Qty: 10.000 — UOM: PC |

| COMPONENT | | | SPARE PART | | |
|---|---|---|---|---|---|
| *Code* | *Description* | *Image* | *Code* | *Description* | *Kit components* |
| VM2268A | DOOR MAGNET COVER |  | KVM2268A | DOOR MAGNET COVER KIT | Code / Description / Qty / UOM<br>VM2268A0 — DOOR MAGNET COVER — 1.000 — PC |
| VM2549A | SP PUSH-TO-CLOSE DOOR HANDLE SPRING EYEL |  | VM2549A0 | SP PUSH-TO-CLOSE DOOR HANDLE SPRING EYEL | |
| VT1338D | EVEREO 1013 EXTERNAL GLASS SET |  | KVT1338A | EVEREO 1.0 EXTERNAL GLASS KIT | Code / Description / Qty / UOM<br>0B1342A1 — LED BAR FIXING LEFT PLATE — 1.000 — PC<br>0B1357A1 — LED BAR FIXING RIGHT PLATE — 1.000 — PC<br>0H7832B2 — FOOD PRESERVER EXTERNAL GLASS SUPPORT — 2.000 — PC<br>SL1195A0 — 1.000 — PC<br>VT1340B0 — EVEREO 900 EXTERNAL GLASS — 1.000 — PC |
| | | | KDR1298A | 2019 2.0 1013 EVEREO LEFT DOOR KIT | Code / Description / Qty / UOM<br>0B1342A1 — LED BAR FIXING LEFT PLATE — 1.000 — PC<br>0B1357A1 — LED BAR FIXING RIGHT PLATE — 1.000 — PC<br>0H1549B1 — EVEREO 1013 LED BAR CABLE DUCT — 2.000 — PC<br>0H1898A1 — EVEREO 1013 DOOR UPPER BEAM — 1.000 — PC<br>0H1899A1 — EVEREO 1013 DOOR LOWER BEAM — 1.000 — PC |

| COMPONENT | | | SPARE PART | | |
|---|---|---|---|---|---|
| *Code* | *Description* | *Image* | *Code* | *Description* | *Kit components* |
| VT1338D | EVEREO 1013 EXTERNAL GLASS SET |  | KDR1298A | 2019 2.0 1013 EVEREO LEFT DOOR KIT | |

| Code | Description | Qty | UOM |
|---|---|---|---|
| 0H5575A0 | EVEREO 1011-1013 DOOR BRACKET | 1.000 | PC |
| CE1065A0 | 4x0.5 MICROFIT WIRE 4P-500mm-MICROFIT4P | 1.000 | PC |
| CE1851A0 | MICROFIT CABLE 2P M-F-F AWG22 | 1.000 | PC |
| CE1887A0 | 2PF-800-MICROFIT 2PM AWG22 CABLE | 1.000 | PC |
| LP1050A0 | BL SHOP.PRO L180 COMPLETE LED BAR | 2.000 | PC |
| ML1006A0 | L.21 ED7 DF1 ST STEEL TRACTION SPRING | 2.000 | PC |
| SL1155A1 | LOCTITE BICOMPONENT SILICON | 15.000 | ML |
| TB1709A0 | EVEREO HANDLY TUBE | 1.000 | PC |
| TB2609A0 | EVEREO 2.0 COMPLETE TRANSFER TUBE | 1.000 | PC |
| TB3266C0 | EVEREO 2.0 RIGHT DOOR COLUMN | 1.000 | PC |
| TB3267B0 | EVEREO 2.0 LEFT DOOR COLUMN | 1.000 | PC |
| VE1030A1 | MAGNET FOR DOOR MICROSWITCH D=22,9mm | 2.000 | PC |
| VI1014A0 | STAINLESS STEEL WASHER 4.5X9X0.8 | 2.000 | PC |
| VI1070A0 | SCREW M4x16 TSP/UNI7688 INOX | 2.000 | PC |
| VI1074A0 | 4X16 SCREW FOR PLASTIC | 10.000 | PC |
| VI1075A0 | NUT M4 H=4 UNI5587 INOX | 2.000 | PC |

| COMPONENT | | | SPARE PART | | |
|---|---|---|---|---|---|
| *Code* | *Description* | *Image* | *Code* | *Description* | *Kit components* |
| VT1338D | EVEREO 1013 EXTERNAL GLASS SET |  | KDR1298A | 2019 2.0 1013 EVEREO LEFT DOOR KIT | |

| Code | Description | Qty | UOM |
|---|---|---|---|
| VI1147A0 | 5X25 STAINLESS STEEL SCREW | 4.000 | PC |
| VI1220A1 | 4,2x12 TCB SELF-TAPPING SCREW | 18.000 | PC |
| VI1300A0 | SCREW M6X12 T1/2T+INOX | 4.000 | PC |
| VI1996A0 | M5x35 SCREW | 14.000 | PC |
| VM1349A0 | EVEREO 2.0 DOOR HOOK COVER | 1.000 | PC |
| VM1351A0 | EVEREO 2.0 DOOR INTERNAL TUBE GUIDE | 1.000 | PC |
| VM1352A0 | EVEREO 2.0 FULCRUM COUNTERCAP | 2.000 | PC |
| VM1631A0 | PLUS INNER GLASS PUSHING CAP | 4.000 | PC |
| VM2268A0 | DOOR MAGNET COVER | 2.000 | PC |
| VM2305A0 | MM SERIES DOOR CAP FIXING PAWL | 16.000 | PC |
| VM2456A0 | BAKERLUX SHOP.PRO HANDLE END | 2.000 | PC |
| VM2489A0 | SP HANDLE END KIT + STYLUS KIT | 2.000 | PC |
| VM2527A0 | STYLUS PEN FOR SP | 2.000 | PC |
| VM2549A0 | SP PUSH-TO-CLOSE DOOR HANDLE SPRING EYEL | 2.000 | PC |
| VM2577A1 | EVEREO DOOR CAP | 4.000 | PC |
| VM2694A0 | EVEREO 1011-1013 DOOR WASHE | 1.000 | PC |
| VT1338D0 | EVEREO 1013 EXTERNAL GLASS SET | 1.000 | PC |
| VT1339C0 | EVEREO 1013 INNER GLASS SET | 1.000 | PC |

| COMPONENT | | | SPARE PART | | |
|---|---|---|---|---|---|
| *Code* | *Description* | *Image* | *Code* | *Description* | *Kit components* |
| VT1338D | EVEREO 1013 EXTERNAL GLASS SET |  | KDR1297A | 2019 2.0. 1013 EVEREO RIGHT DOOR KIT | |

| Code | Description | Qty | UOM |
|---|---|---|---|
| 0B1342A1 | LED BAR FIXING LEFT PLATE | 1.000 | PC |
| 0B1357A1 | LED BAR FIXING RIGHT PLATE | 1.000 | PC |
| 0H1549B1 | EVEREO 1013 LED BAR CABLE DUCT | 2.000 | PC |
| 0H1898A1 | EVEREO 1013 DOOR UPPER BEAM | 1.000 | PC |
| 0H1899A1 | EVEREO 1013 DOOR LOWER BEAM | 1.000 | PC |
| CE1065A0 | 4x0.5 MICROFIT WIRE 4P-500mm-MICROFIT4P | 1.000 | PC |
| CE1851A0 | MICROFIT CABLE 2P M-F-F AWG22 | 1.000 | PC |
| CE1887A0 | 2PF-800-MICROFIT 2PM AWG22 CABLE | 1.000 | PC |
| LP1050A0 | BL SHOP.PRO L180 COMPLETE LED BAR | 2.000 | PC |
| ML1006A0 | L.21 ED7 DF1 ST STEEL TRACTION SPRING | 2.000 | PC |
| SL1155A1 | LOCTITE BICOMPONENT SILICON | 15.000 | ML |
| TB1709A0 | EVEREO HANDLY TUBE | 1.000 | PC |
| TB2609A0 | EVEREO 2.0 COMPLETE TRANSFER TUBE | 1.000 | PC |
| TB3266C0 | EVEREO 2.0 RIGHT DOOR COLUMN | 1.000 | PC |
| TB3267B0 | EVEREO 2.0 LEFT DOOR COLUMN | 1.000 | PC |
| VE1030A1 | MAGNET FOR DOOR MICROSWITCH D=22,9mm | 2.000 | PC |

| COMPONENT | | | SPARE PART | | |
|---|---|---|---|---|---|
| *Code* | *Description* | *Image* | *Code* | *Description* | *Kit components* |
| VT1338D | EVEREO 1013 EXTERNAL GLASS SET |  | KDR1297A | 2019 2.0. 1013 EVEREO RIGHT DOOR KIT | |

| Code | Description | Qty | UOM |
|---|---|---|---|
| VI1014A0 | STAINLESS STEEL WASHER 4.5X9X0.8 | 2.000 | PC |
| VI1070A0 | SCREW M4x16 TSP/UNI7688 INOX | 2.000 | PC |
| VI1074A0 | 4X16 SCREW FOR PLASTIC | 10.000 | PC |
| VI1075A0 | NUT M4 H=4 UNI5587 INOX | 2.000 | PC |
| VI1147A0 | 5X25 STAINLESS STEEL SCREW | 4.000 | PC |
| VI1220A1 | 4,2x12 TCB SELF-TAPPING SCREW | 18.000 | PC |
| VI1300A0 | SCREW M6X12 T1/2T+INOX | 4.000 | PC |
| VI1996A0 | M5x35 SCREW | 14.000 | PC |
| VM1349A0 | EVEREO 2.0 DOOR HOOK COVER | 1.000 | PC |
| VM1351A0 | EVEREO 2.0 DOOR INTERNAL TUBE GUIDE | 1.000 | PC |
| VM1352A0 | EVEREO 2.0 FULCRUM COUNTERCAP | 2.000 | PC |
| VM1631A0 | PLUS INNER GLASS PUSHING CAP | 4.000 | PC |
| VM2268A0 | DOOR MAGNET COVER | 2.000 | PC |
| VM2305A0 | MM SERIES DOOR CAP FIXING PAWL | 16.000 | PC |
| VM2456A0 | BAKERLUX SHOP.PRO HANDLE END | 2.000 | PC |
| VM2489A0 | SP HANDLE END KIT + STYLUS KIT | 2.000 | PC |
| VM2527A0 | STYLUS PEN FOR SP | 2.000 | PC |
| VM2549A0 | SP PUSH-TO-CLOSE DOOR HANDLE SPRING EYEL | 2.000 | PC |
| VM2577A1 | EVEREO DOOR CAP | 4.000 | PC |

| COMPONENT | | | SPARE PART | | |
|---|---|---|---|---|---|
| *Code* | *Description* | *Image* | *Code* | *Description* | *Kit components* |
| VT1338D | EVEREO 1013 EXTERNAL GLASS SET |  | KDR1297A | 2019 2.0. 1013 EVEREO RIGHT DOOR KIT | Code / Description / Qty / UOM<br>VT1338D0 — EVEREO 1013 EXTERNAL GLASS SET — 1.000 — PC<br>VT1339C0 — EVEREO 1013 INNER GLASS SET — 1.000 — PC |
| VT1339C | EVEREO 1013 INNER GLASS SET |  | KVT1339C | EVEREO 1013 INNER GLASS KIT | Code / Description / Qty / UOM<br>0D1240A0 — XR501/502 STAINLESS UPPER BACK PROFILE — 1.000 — PC<br>0H2361A1 — EVEREO 1013 INNER GLASS SUPPORT PROFILE — 2.000 — PC<br>SL1194A0 — 2.000 — PC<br>VI1982A0 — M6 ST. STEEL BLIND THREADED INSERT — 4.000 — PC<br>VT1322C0 — EVEREO 900 10 GN1/1 INNER GLASS — 1.000 — PC |
| | | | KDR1298A | 2019 2.0 1013 EVEREO LEFT DOOR KIT | Code / Description / Qty / UOM<br>0B1342A1 — LED BAR FIXING LEFT PLATE — 1.000 — PC<br>0B1357A1 — LED BAR FIXING RIGHT PLATE — 1.000 — PC<br>0H1549B1 — EVEREO 1013 LED BAR CABLE DUCT — 2.000 — PC<br>0H1898A1 — EVEREO 1013 DOOR UPPER BEAM — 1.000 — PC<br>0H1899A1 — EVEREO 1013 DOOR LOWER BEAM — 1.000 — PC<br>0H5575A0 — EVEREO 1011-1013 DOOR BRACKET — 1.000 — PC<br>CE1065A0 — 4x0.5 MICROFIT WIRE 4P-500mm-MICROFIT4P — 1.000 — PC<br>CE1851A0 — MICROFIT CABLE 2P M-F-F AWG22 — 1.000 — PC |

| COMPONENT | | | SPARE PART | | |
|---|---|---|---|---|---|
| *Code* | *Description* | *Image* | *Code* | *Description* | *Kit components* |
| VT1339C | EVEREO 1013 INNER GLASS SET |  | KDR1298A | 2019 2.0 1013 EVEREO LEFT DOOR KIT | |

| Code | Description | Qty | UOM |
|---|---|---|---|
| CE1887A0 | 2PF-800-MICROFIT 2PM AWG22 CABLE | 1.000 | PC |
| LP1050A0 | BL SHOP.PRO L180 COMPLETE LED BAR | 2.000 | PC |
| ML1006A0 | L.21 ED7 DF1 ST STEEL TRACTION SPRING | 2.000 | PC |
| SL1155A1 | LOCTITE BICOMPONENT SILICON | 15.000 | ML |
| TB1709A0 | EVEREO HANDLY TUBE | 1.000 | PC |
| TB2609A0 | EVEREO 2.0 COMPLETE TRANSFER TUBE | 1.000 | PC |
| TB3266C0 | EVEREO 2.0 RIGHT DOOR COLUMN | 1.000 | PC |
| TB3267B0 | EVEREO 2.0 LEFT DOOR COLUMN | 1.000 | PC |
| VE1030A1 | MAGNET FOR DOOR MICROSWITCH D=22,9mm | 2.000 | PC |
| VI1014A0 | STAINLESS STEEL WASHER 4.5X9X0.8 | 2.000 | PC |
| VI1070A0 | SCREW M4x16 TSP/UNI7688 INOX | 2.000 | PC |
| VI1074A0 | 4X16 SCREW FOR PLASTIC | 10.000 | PC |
| VI1075A0 | NUT M4 H=4 UNI5587 INOX | 2.000 | PC |
| VI1147A0 | 5X25 STAINLESS STEEL SCREW | 4.000 | PC |
| VI1220A1 | 4,2x12 TCB SELF-TAPPING SCREW | 18.000 | PC |
| VI1300A0 | SCREW M6X12 T1/2T+INOX | 4.000 | PC |
| VI1996A0 | M5x35 SCREW | 14.000 | PC |
| VM1349A0 | EVEREO 2.0 DOOR HOOK COVER | 1.000 | PC |

| COMPONENT | | | SPARE PART | | |
|---|---|---|---|---|---|
| *Code* | *Description* | *Image* | *Code* | *Description* | *Kit components* |
| VT1339C | EVEREO 1013 INNER GLASS SET |  | KDR1298A | 2019 2.0 1013 EVEREO LEFT DOOR KIT | |

| Code | Description | Qty | UOM |
|---|---|---|---|
| VM1351A0 | EVEREO 2.0 DOOR INTERNAL TUBE GUIDE | 1.000 | PC |
| VM1352A0 | EVEREO 2.0 FULCRUM COUNTERCAP | 2.000 | PC |
| VM1631A0 | PLUS INNER GLASS PUSHING CAP | 4.000 | PC |
| VM2268A0 | DOOR MAGNET COVER | 2.000 | PC |
| VM2305A0 | MM SERIES DOOR CAP FIXING PAWL | 16.000 | PC |
| VM2456A0 | BAKERLUX SHOP.PRO HANDLE END | 2.000 | PC |
| VM2489A0 | SP HANDLE END KIT + STYLUS KIT | 2.000 | PC |
| VM2527A0 | STYLUS PEN FOR SP | 2.000 | PC |
| VM2549A0 | SP PUSH-TO-CLOSE DOOR HANDLE SPRING EYEL | 2.000 | PC |
| VM2577A1 | EVEREO DOOR CAP | 4.000 | PC |
| VM2694A0 | EVEREO 1011-1013 DOOR WASHE | 1.000 | PC |
| VT1338D0 | EVEREO 1013 EXTERNAL GLASS SET | 1.000 | PC |
| VT1339C0 | EVEREO 1013 INNER GLASS SET | 1.000 | PC |

| | | | |
|---|---|---|---|
| KDR1297A | 2019 2.0. 1013 EVEREO RIGHT DOOR KIT | | |

| Code | Description | Qty | UOM |
|---|---|---|---|
| 0B1342A1 | LED BAR FIXING LEFT PLATE | 1.000 | PC |
| 0B1357A1 | LED BAR FIXING RIGHT PLATE | 1.000 | PC |
| 0H1549B1 | EVEREO 1013 LED BAR CABLE DUCT | 2.000 | PC |
| 0H1898A1 | EVEREO 1013 DOOR UPPER BEAM | 1.000 | PC |

| COMPONENT | | | SPARE PART | | |
|---|---|---|---|---|---|
| *Code* | *Description* | *Image* | *Code* | *Description* | *Kit components* |
| VT1339C | EVEREO 1013 INNER GLASS SET |  | KDR1297A | 2019 2.0. 1013 EVEREO RIGHT DOOR KIT | |

| Code | Description | Qty | UOM |
|---|---|---|---|
| 0H1899A1 | EVEREO 1013 DOOR LOWER BEAM | 1.000 | PC |
| CE1065A0 | 4x0.5 MICROFIT WIRE 4P-500mm-MICROFIT4P | 1.000 | PC |
| CE1851A0 | MICROFIT CABLE 2P M-F-F AWG22 | 1.000 | PC |
| CE1887A0 | 2PF-800-MICROFIT 2PM AWG22 CABLE | 1.000 | PC |
| LP1050A0 | BL SHOP.PRO L180 COMPLETE LED BAR | 2.000 | PC |
| ML1006A0 | L.21 ED7 DF1 ST STEEL TRACTION SPRING | 2.000 | PC |
| SL1155A1 | LOCTITE BICOMPONENT SILICON | 15.000 | ML |
| TB1709A0 | EVEREO HANDLY TUBE | 1.000 | PC |
| TB2609A0 | EVEREO 2.0 COMPLETE TRANSFER TUBE | 1.000 | PC |
| TB3266C0 | EVEREO 2.0 RIGHT DOOR COLUMN | 1.000 | PC |
| TB3267B0 | EVEREO 2.0 LEFT DOOR COLUMN | 1.000 | PC |
| VE1030A1 | MAGNET FOR DOOR MICROSWITCH D=22,9mm | 2.000 | PC |
| VI1014A0 | STAINLESS STEEL WASHER 4.5X9X0.8 | 2.000 | PC |
| VI1070A0 | SCREW M4x16 TSP/UNI7688 INOX | 2.000 | PC |
| VI1074A0 | 4X16 SCREW FOR PLASTIC | 10.000 | PC |
| VI1075A0 | NUT M4 H=4 UNI5587 INOX | 2.000 | PC |
| VI1147A0 | 5X25 STAINLESS STEEL SCREW | 4.000 | PC |

| COMPONENT | | | SPARE PART | | |
|---|---|---|---|---|---|
| *Code* | *Description* | *Image* | *Code* | *Description* | *Kit components* |
| VT1339C | EVEREO 1013 INNER GLASS SET |  | KDR1297A | 2019 2.0. 1013 EVEREO RIGHT DOOR KIT | |

| Code | Description | Qty | UOM |
|---|---|---|---|
| VI1220A1 | 4,2x12 TCB SELF-TAPPING SCREW | 18.000 | PC |
| VI1300A0 | SCREW M6X12 T1/2T+INOX | 4.000 | PC |
| VI1996A0 | M5x35 SCREW | 14.000 | PC |
| VM1349A0 | EVEREO 2.0 DOOR HOOK COVER | 1.000 | PC |
| VM1351A0 | EVEREO 2.0 DOOR INTERNAL TUBE GUIDE | 1.000 | PC |
| VM1352A0 | EVEREO 2.0 FULCRUM COUNTERCAP | 2.000 | PC |
| VM1631A0 | PLUS INNER GLASS PUSHING CAP | 4.000 | PC |
| VM2268A0 | DOOR MAGNET COVER | 2.000 | PC |
| VM2305A0 | MM SERIES DOOR CAP FIXING PAWL | 16.000 | PC |
| VM2456A0 | BAKERLUX SHOP.PRO HANDLE END | 2.000 | PC |
| VM2489A0 | SP HANDLE END KIT + STYLUS KIT | 2.000 | PC |
| VM2527A0 | STYLUS PEN FOR SP | 2.000 | PC |
| VM2549A0 | SP PUSH-TO-CLOSE DOOR HANDLE SPRING EYEL | 2.000 | PC |
| VM2577A1 | EVEREO DOOR CAP | 4.000 | PC |
| VT1338D0 | EVEREO 1013 EXTERNAL GLASS SET | 1.000 | PC |
| VT1339C0 | EVEREO 1013 INNER GLASS SET | 1.000 | PC |