XEVC-1011-GPRM/1.D02 10 GN1/1 PLUS GAS COMBI OVEN

Assembly code	Assembly description	Assembly image
ASM1854A/0.D10	General overview	
ASM2923B/0.D04	Door	
ASM4042D/0.D08	Cooking chamber	
ASM4045C/0.D03	External cover	

ASM1854A/0.D10 - General overview

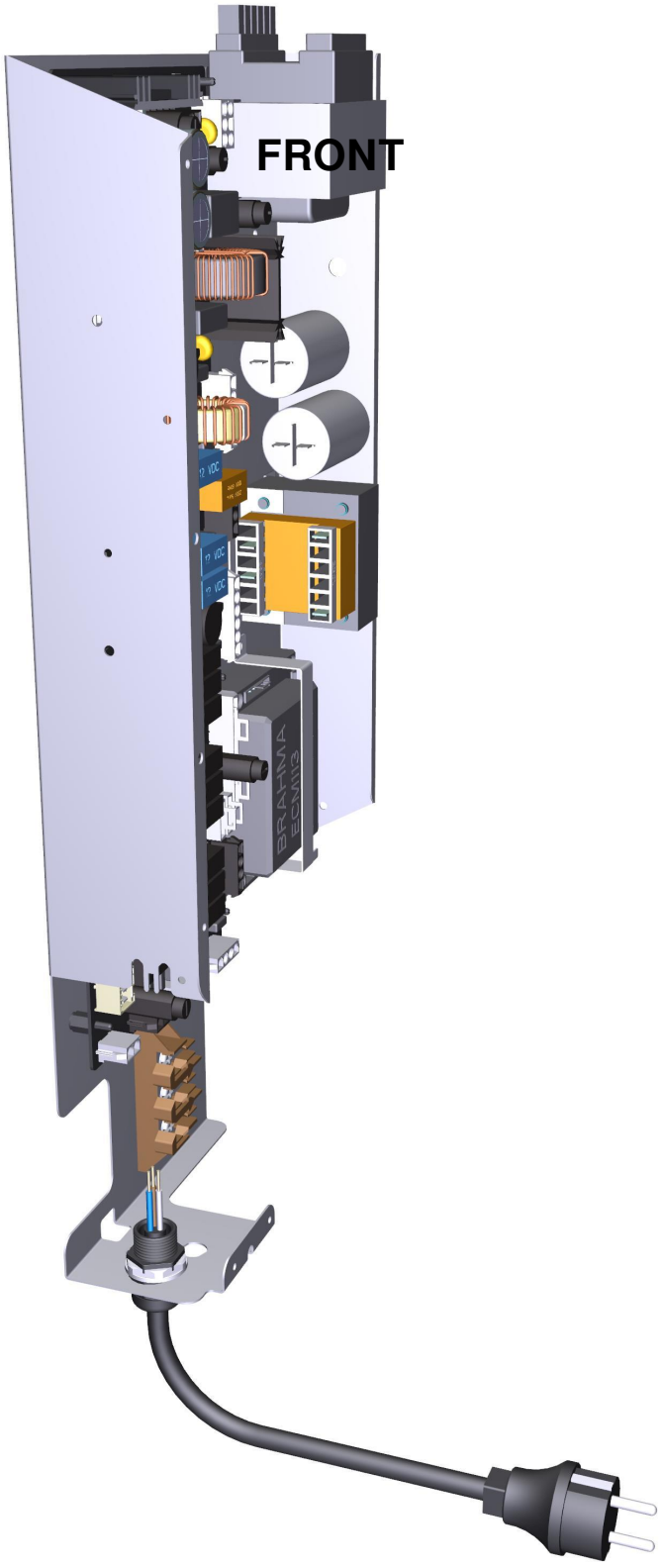

ASM1854A/0.D10 - General overview

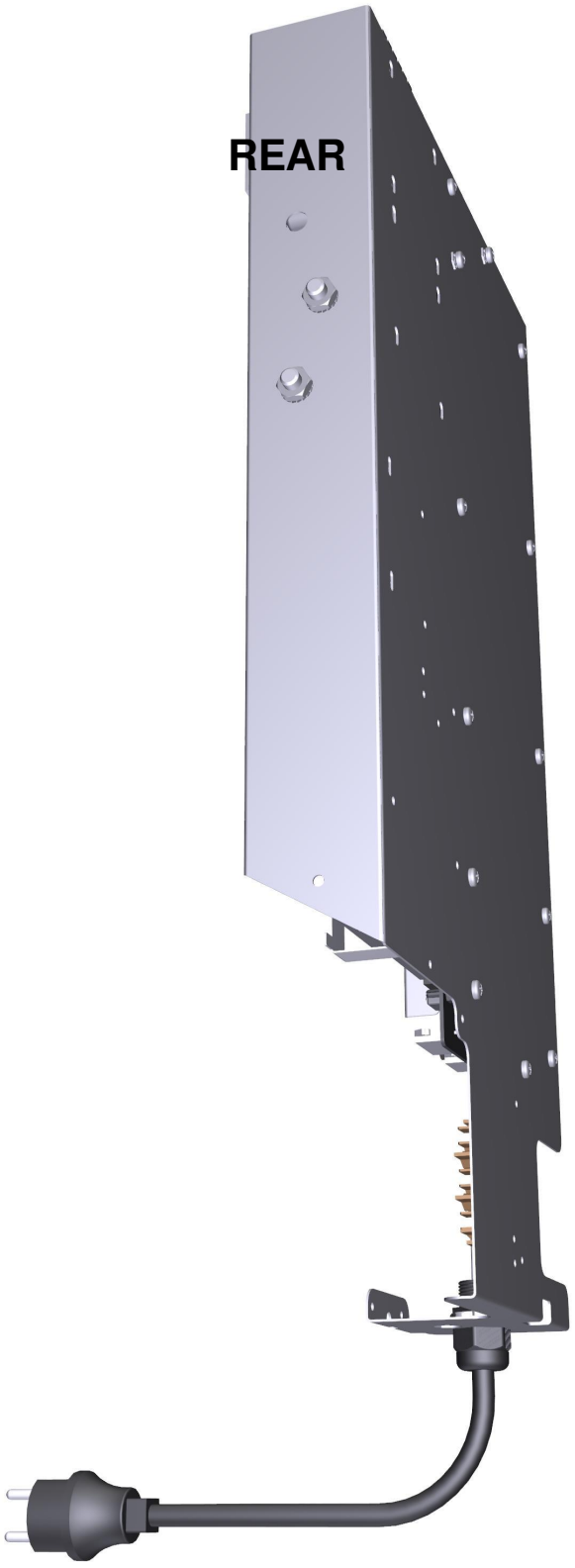

COMPONENT			SPARE PART		
Code	*Description*	*Image*	*Code*	*Description*	*Kit components*
0H7452A	0H7452A5		0H7452A2	XEVC GAS COMPONENTS HOLDER PROFILE	
0H7462A	VE1636A GEARCASE STOPPING PLATE		0H7462A0	VE1636A GEARCASE STOPPING PLATE	
PE2021C	MM EU GAS POWER BOARD		KPE2021C	MM GAS EU POWER BOARD KIT	Code / Description / Qty / UOM PE2021C0 — MM EU GAS POWER BOAR — 1.000 — PC VI1850A0 — TCB M4x6 SCREW — 12.000 — PC VM1745A0 — CARD SUPPORT — 12.000 — PC
VM1745A	CARD SUPPORT		KVM1745A	BOARD SUPPORT 10 PCS KIT	Code / Description / Qty / UOM VM1745A0 — CARD SUPPORT — 10.000 — PC
CE1580A	SCHUKO PLUG + 3G X 1,5 MMQ CABLE		CE1580A0	SCHUKO PLUG + 3G X 1,5 MMQ CABLE	

COMPONENT			SPARE PART		
Code	*Description*	*Image*	*Code*	*Description*	*Kit components*
CN1003A	6,3 Uf MOTOR CAPACITOR	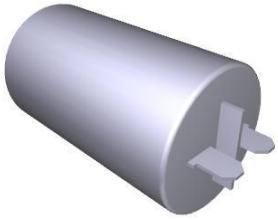	KCN1003A	6,3 uF MOTOR CAPACITOR KIT	Code / Description / Qty / UOM CN1003A0 — 6,3 Uf MOTOR CAPACITOR — 1.000 — PC VI1931A0 — M8x1.65 H4 CH13 ZINC PLATED NUT — 1.000 — PC VI1932A0 — D8 INDENTED ZINC PLATED WASHER — 1.000 — PC
MR1025A	3 POLES 450V 41A+GROUND TERMINAL BLOCK		KMR1025A	3 POLES TERMINAL BLOCK KIT	Code / Description / Qty / UOM MR1025A1 — 3 POLES 450V 41A+GROUND TERMINAL BLOCK — 1.000 — PC
VE1026A	230-21-12Vac 80VA TRANSFORMER		KVE1026A	230-21-12vac 90VA TRANSFORMER KIT	Code / Description / Qty / UOM VE1026A0 — 230-21-12Vac 80VA TRANSFORME — 1.000 — PC VI1950A0 — ST. STEEL 4,2X13 TCB SELF-DRILLING SCREW — 4.000 — PC
VE1275A	STRAIN RELIEF PG 13.5		VE1275A0	STRAIN RELIEF PG 13.5	
VE1280A	NUT WITH COLLAR FOR STRAIN RELIEF PG13,5	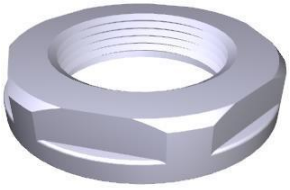	VE1280A0	NUT WITH COLLAR FOR STRAIN RELIEF PG13,5	

COMPONENT			SPARE PART		
Code	*Description*	*Image*	*Code*	*Description*	*Kit components*
VE1636B	J1Y2F 250V MULTIFLAME IGNITION BOX		KVE1636B	240V 50/60HZ MULTIFLAME IGNITION BOX KIT	Code / Description / Qty / UOM CE1047A1 — FLAME DETECTOR CANDLE CABL — 1.000 — PC VE1636B0 — J1Y2F 250V MULTIFLAME IGNITION BOX — 1.000 — PC
VE1648A	VE1648A0	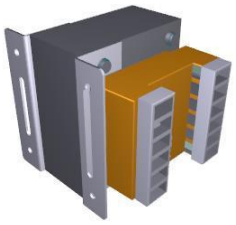	KVE1648A	INSULATION TRANSF 230-220/40VA KIT	Code / Description / Qty / UOM 0H1988A0 — GAS INSULATION TRANSFORMER SUPPORT — 1.000 — PC IE1648A0 — 1.000 — PC VE1648A0 — VE1648A0 — 1.000 — PC VI1950A0 — ST. STEEL 4,2X13 TCB SELF-DRILLING SCREW — 2.000 — PC

ASM2923B/0.D04 - Door



ASM2923B/0.D04 - Door

REAR



COMPONENT			SPARE PART		
Code	*Description*	*Image*	*Code*	*Description*	*Kit components*
0B1116A	XEVC-1011-E LEFT EXT DOOR COLUMN		0B1116A0	XEVC-1011-E LEFT EXT DOOR COLUMN	
0B1117A	1011 RIGHT - DOOR LEFT INT COLUMN		OUTOFPRODUCTIO	ITEM OUT OF PRODUCTION	
0B1118B	XEVC-1011 DOOR RIGHT EXTERNAL COLUMN		0B1118B1	XEVC-1011 DOOR RIGHT EXTERNAL COLUMN	
0B1119A	1011 RIGHT - DOOR RIGHT INT COLUMN		OUTOFPRODUCTIO	ITEM OUT OF PRODUCTION	
0B1122B	MM CT 750mm DOOR LOWER BEA	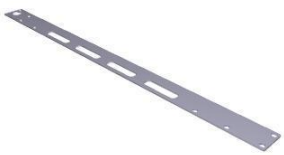	K0B1122BR	CHEFTOP MM -M RIGHT DOOR LOWER BEAM KIT	Code / Description / Qty / UOM 0B1122B0 — MM CT 750mm DOOR LOWER BEAM — 1.000 — PC RC1200A0 — ED=4 WIRE D=0.5 H24 COMPRESSION SPRING — 2.000 — PC VE1030A1 — MAGNET FOR DOOR MICROSWITCH D=22,9mm — 1.000 — PC VI1103A0 — 40X12 TBSP SCREW FOR PLASTIC — 1.000 — PC

COMPONENT			SPARE PART		
Code	*Description*	*Image*	*Code*	*Description*	*Kit components*
0B1122B	MM CT 750mm DOOR LOWER BEA	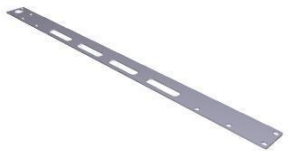	K0B1122BR	CHEFTOP MM -M RIGHT DOOR LOWER BEAM KIT	
			K0B1122BL	CHEFTOP MM -M LEFT DOOR LOWER BEAM KIT	

K0B1122BR

Code	Description	Qty	UOM
VI1220A1	4,2x12 TCB SELF-TAPPING SCREW	1.000	PC
VI1930A1	5x20 ST. STEEL CHIP SCREW	8.000	PC
VI1996A0	M5x35 SCREW	7.000	PC
VM1794A0	250x4.8 PA66 BLACK CLAMP	2.000	PC
VM2103A0	CLAMP LOCK	2.000	PC
VM2259B0	VM2259B0	1.000	PC
VM2261B0	MM -M DOOR RIGHT LOWER CAP	1.000	PC
VM2267A0	INTERNAL GLASS LOCKING SYSTEM SLIDER	1.000	PC
VM2268A0	DOOR MAGNET COVER	1.000	PC
VM2269B0	INNER GLASS FIXING CAP	1.000	PC
VM2274A0	GROOVED BUSHING	1.000	PC
VM2305A0	MM SERIES DOOR CAP FIXING PAWL	7.000	PC
VP1080A0	UPPER HINGE CAP FOR LOWER INNER GLASS	1.000	PC

K0B1122BL

Code	Description	Qty	UOM
0B1122B0	MM CT 750mm DOOR LOWER BEAM	1.000	PC
RC1200A0	ED=4 WIRE D=0.5 H24 COMPRESSION SPRING	2.000	PC
VE1030A1	MAGNET FOR DOOR MICROSWITCH D=22,9mm	1.000	PC
VI1103A0	40X12 TBSP SCREW FOR PLASTIC	1.000	PC
VI1220A1	4,2x12 TCB SELF-TAPPING SCREW	1.000	PC
VI1930A1	5x20 ST. STEEL CHIP SCREW	8.000	PC

COMPONENT			SPARE PART		
Code	*Description*	*Image*	*Code*	*Description*	*Kit components*
0B1122B	MM CT 750mm DOOR LOWER BEA	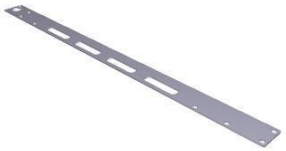	K0B1122BL	CHEFTOP MM -M LEFT DOOR LOWER BEAM KIT	Code / Description / Qty / UOM VI1996A0 M5x35 SCREW 6.000 PC VM1794A0 250x4.8 PA66 BLACK CLAMP 2.000 PC VM2103A0 CLAMP LOCK 2.000 PC VM2267A0 INTERNAL GLASS LOCKING SYSTEM SLIDER 1.000 PC VM2268A0 DOOR MAGNET COVER 1.000 PC VM2269B0 INNER GLASS FIXING CAP 1.000 PC VM2274A0 GROOVED BUSHING 1.000 PC VM2305A0 MM SERIES DOOR CAP FIXING PAWL 7.000 PC VM2384B0 MM LEFT DOOR RIGHT LOWER CAP 1.000 PC VM2386B0 MM -M LEFT DOOR LEFT LOWER CAP KI 1.000 PC VP1081A0 UPPER HINGE CAP FOR UPPER INNER GLASS 1.000 PC
0B1168A	XEVC-1011-E EXT GLASS SUPPORT PROFILE		0B1168A1	XEVC-1011-E EXT GLASS SUPPORT PROFILE	
0B1216B	MM DOUBLE GLASS DOOR 750mm UPPER BEAM	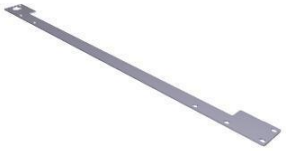	0B1216B0	MM DOUBLE GLASS DOOR 750mm UPPER BEAM	

COMPONENT			SPARE PART		
Code	*Description*	*Image*	*Code*	*Description*	*Kit components*
0B1217A	MM DOUBLE GLASS DOOR INT UPPER BEAM 750	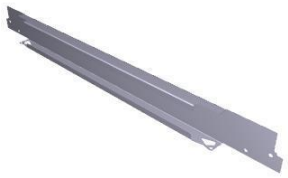	OUTOFPRODUCTIO	ITEM OUT OF PRODUCTION	
VE1030A	MAGNET FOR DOOR MICROSWITCH D=22,9mm		KVE1030A	2 PCS MAGNET KIT FOR DOOR SWITCH	Code / Description / Qty / UOM VE1030A1 — MAGNET FOR DOOR MICROSWITCH D=22,9mm — 2.000 — PC VI1220A1 — 4,2x12 TCB SELF-TAPPING SCREW — 1.000 — PC
			KVE1020B	MICROSWITCH KIT	Code / Description / Qty / UOM CE1030A0 — FEMALE FASTON COVER 6.3X0.8 0,5-1mmq — 2.000 — PC CE1660A0 — 6,3x0,8 FEMALE FASTON COVE — 2.000 — PC CE1730A0 — PVC CABLE NP 2 X AWG22 STYLE 2095 — 0.150 — M CE1740A0 — MINIFIT MALE END FITTING — 2.000 — PC CE1745A0 — 2 WAYS FEMALE MINIFIT CONNECTOR — 1.000 — PC VE1020B0 — MAGNET DOOR MICROSWITC — 1.000 — PC VE1030A1 — MAGNET FOR DOOR MICROSWITCH D=22,9mm — 1.000 — PC VI1192A0 — 1.000 — PC
VI1930A	5x20 ST. STEEL CHIP SCREW	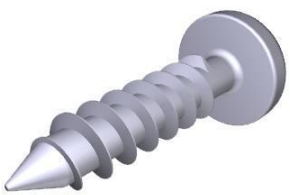	VI1147A0	5X25 STAINLESS STEEL SCREW	

COMPONENT			SPARE PART		
Code	*Description*	*Image*	*Code*	*Description*	*Kit components*
VI1996A	M5x35 SCREW		VI1996A0	M5x35 SCREW	
VM2262B	MM -M DOOR RIGHT UPPER CAP		KVM2262B	MIND.MAPS -M DOOR RIGHT UPPER CAP KIT	Code / Description / Qty / UOM RC1200A0 / ED=4 WIRE D=0.5 H24 COMPRESSION SPRING / 2.000 / PC VE1030A1 / MAGNET FOR DOOR MICROSWITCH D=22,9mm / 1.000 / PC VI1220A1 / 4,2x12 TCB SELF-TAPPING SCREW / 1.000 / PC VI1930A1 / 5x20 ST. STEEL CHIP SCREW / 4.000 / PC VI1996A0 / M5x35 SCREW / 4.000 / PC VM2262B0 / MM -M DOOR RIGHT UPPER CAP / 1.000 / PC VM2267A0 / INTERNAL GLASS LOCKING SYSTEM SLIDER / 1.000 / PC VM2268A0 / DOOR MAGNET COVER / 1.000 / PC VM2269B0 / INNER GLASS FIXING CAP / 1.000 / PC VM2305A0 / MM SERIES DOOR CAP FIXING PAWL / 4.000 / PC
VM2267A	INTERNAL GLASS LOCKING SYSTEM SLIDER		KVM2386B	MM -M LEFT DOOR LEFT LOWER CAP KI	Code / Description / Qty / UOM RC1200A0 / ED=4 WIRE D=0.5 H24 COMPRESSION SPRING / 2.000 / PC VE1030A1 / MAGNET FOR DOOR MICROSWITCH D=22,9mm / 1.000 / PC VI1220A1 / 4,2x12 TCB SELF-TAPPING SCREW / 1.000 / PC

COMPONENT			SPARE PART		
Code	*Description*	*Image*	*Code*	*Description*	*Kit components*
VM2267A	INTERNAL GLASS LOCKING SYSTEM SLIDER		KVM2386B	MM -M LEFT DOOR LEFT LOWER CAP KI	
			KVM2385B	MM -M LEFT DOOR LEFT UPPER CAP KI	

KVM2386B — MM -M LEFT DOOR LEFT LOWER CAP KI

Code	Description	Qty	UOM
VI1930A1	5x20 ST. STEEL CHIP SCREW	4.000	PC
VI1996A0	M5x35 SCREW	4.000	PC
VM2267A0	INTERNAL GLASS LOCKING SYSTEM SLIDER	1.000	PC
VM2268A0	DOOR MAGNET COVER	1.000	PC
VM2269B0	INNER GLASS FIXING CAP	1.000	PC
VM2305A0	MM SERIES DOOR CAP FIXING PAWL	4.000	PC
VM2386B0	MM -M LEFT DOOR LEFT LOWER CAP KI	1.000	PC

KVM2385B — MM -M LEFT DOOR LEFT UPPER CAP KI

Code	Description	Qty	UOM
RC1200A0	ED=4 WIRE D=0.5 H24 COMPRESSION SPRING	2.000	PC
VE1030A1	MAGNET FOR DOOR MICROSWITCH D=22,9mm	1.000	PC
VI1220A1	4,2x12 TCB SELF-TAPPING SCREW	1.000	PC
VI1930A1	5x20 ST. STEEL CHIP SCREW	4.000	PC
VI1996A0	M5x35 SCREW	4.000	PC
VM2267A0	INTERNAL GLASS LOCKING SYSTEM SLIDER	1.000	PC
VM2268A0	DOOR MAGNET COVER	1.000	PC
VM2269B0	INNER GLASS FIXING CAP	1.000	PC
VM2305A0	MM SERIES DOOR CAP FIXING PAWL	4.000	PC
VM2385B0	MM LEFT DOOR UPPER LEFT CAP	1.000	PC

COMPONENT			SPARE PART		
Code	*Description*	*Image*	*Code*	*Description*	*Kit components*
VM2267A	INTERNAL GLASS LOCKING SYSTEM SLIDER		KVM2262B	MIND.MAPS -M DOOR RIGHT UPPER CAP KIT	
			KVM2261B	MIND.MAPS -M DOOR RIGHT LOWER CAP KIT	

KVM2262B — MIND.MAPS -M DOOR RIGHT UPPER CAP KIT

Code	Description	Qty	UOM
RC1200A0	ED=4 WIRE D=0.5 H24 COMPRESSION SPRING	2.000	PC
VE1030A1	MAGNET FOR DOOR MICROSWITCH D=22,9mm	1.000	PC
VI1220A1	4,2x12 TCB SELF-TAPPING SCREW	1.000	PC
VI1930A1	5x20 ST. STEEL CHIP SCREW	4.000	PC
VI1996A0	M5x35 SCREW	4.000	PC
VM2262B0	MM -M DOOR RIGHT UPPER CAP	1.000	PC
VM2267A0	INTERNAL GLASS LOCKING SYSTEM SLIDER	1.000	PC
VM2268A0	DOOR MAGNET COVER	1.000	PC
VM2269B0	INNER GLASS FIXING CAP	1.000	PC
VM2305A0	MM SERIES DOOR CAP FIXING PAWL	4.000	PC

KVM2261B — MIND.MAPS -M DOOR RIGHT LOWER CAP KIT

Code	Description	Qty	UOM
RC1200A0	ED=4 WIRE D=0.5 H24 COMPRESSION SPRING	2.000	PC
VE1030A1	MAGNET FOR DOOR MICROSWITCH D=22,9mm	1.000	PC
VI1220A1	4,2x12 TCB SELF-TAPPING SCREW	1.000	PC
VI1930A1	5x20 ST. STEEL CHIP SCREW	4.000	PC
VI1996A0	M5x35 SCREW	4.000	PC
VM2261B0	MM -M DOOR RIGHT LOWER CAP	1.000	PC

COMPONENT			SPARE PART		
Code	*Description*	*Image*	*Code*	*Description*	*Kit components*
VM2267A	INTERNAL GLASS LOCKING SYSTEM SLIDER		KVM2261B	MIND.MAPS -M DOOR RIGHT LOWER CAP KIT	Code / Description / Qty / UOM VM2267A0 INTERNAL GLASS LOCKING SYSTEM SLIDER 1.000 PC VM2268A0 DOOR MAGNET COVER 1.000 PC VM2269B0 INNER GLASS FIXING CAP 1.000 PC VM2305A0 MM SERIES DOOR CAP FIXING PAWL 4.000 PC
VM2268A	DOOR MAGNET COVER		KVM2268A	DOOR MAGNET COVER KIT	Code / Description / Qty / UOM VM2268A0 DOOR MAGNET COVER 1.000 PC
VM2269B	INNER GLASS FIXING CAP	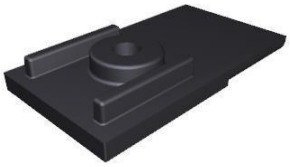	KVM2269B	INNER GLASS FIXING CAP KIT -M	Code / Description / Qty / UOM VM2269B0 INNER GLASS FIXING CAP 2.000 PC
VM2305A	MM SERIES DOOR CAP FIXING PAWL		KVM2305A	MM FIXING DOOR THUB SCREWS 10 PCS KIT	Code / Description / Qty / UOM VM2305A0 MM SERIES DOOR CAP FIXING PAWL 10.000 PC
VE1030A	MAGNET FOR DOOR MICROSWITCH D=22,9mm		KVE1030A	2 PCS MAGNET KIT FOR DOOR SWITCH	Code / Description / Qty / UOM VE1030A1 MAGNET FOR DOOR MICROSWITCH D=22,9mm 2.000 PC VI1220A1 4,2x12 TCB SELF-TAPPING SCREW 1.000 PC

COMPONENT			SPARE PART		
Code	*Description*	*Image*	*Code*	*Description*	*Kit components*
VE1030A	MAGNET FOR DOOR MICROSWITCH D=22,9mm		KVE1020B	MICROSWITCH KIT	Code / Description / Qty / UOM CE1030A0 FEMALE FASTON COVER 6.3X0.8 0,5-1mmq 2.000 PC CE1660A0 6,3x0,8 FEMALE FASTON COVE 2.000 PC CE1730A0 PVC CABLE NP 2 X AWG22 STYLE 2095 0.150 M CE1740A0 MINIFIT MALE END FITTING 2.000 PC CE1745A0 2 WAYS FEMALE MINIFIT CONNECTOR 1.000 PC VE1020B0 MAGNET DOOR MICROSWITC 1.000 PC VE1030A1 MAGNET FOR DOOR MICROSWITC H D=22,9mm 1.000 PC VI1192A0 1.000 PC
VI1930A	5x20 ST. STEEL CHIP SCREW		VI1147A0	5X25 STAINLESS STEEL SCREW	
VI1996A	M5x35 SCREW		VI1996A0	M5x35 SCREW	

COMPONENT			SPARE PART		
Code	*Description*	*Image*	*Code*	*Description*	*Kit components*
VM2261B	MM -M DOOR RIGHT LOWER CAP		KVM2261B	MIND.MAPS -M DOOR RIGHT LOWER CAP KIT	Code / Description / Qty / UOM RC1200A0 — ED=4 WIRE D=0.5 H24 COMPRESSION SPRING — 2.000 — PC VE1030A1 — MAGNET FOR DOOR MICROSWITCH D=22,9mm — 1.000 — PC VI1220A1 — 4,2x12 TCB SELF-TAPPING SCREW — 1.000 — PC VI1930A1 — 5x20 ST. STEEL CHIP SCREW — 4.000 — PC VI1996A0 — M5x35 SCREW — 4.000 — PC VM2261B0 — MM -M DOOR RIGHT LOWER CAP — 1.000 — PC VM2267A0 — INTERNAL GLASS LOCKING SYSTEM SLIDER — 1.000 — PC VM2268A0 — DOOR MAGNET COVER — 1.000 — PC VM2269B0 — INNER GLASS FIXING CAP — 1.000 — PC VM2305A0 — MM SERIES DOOR CAP FIXING PAWL — 4.000 — PC
VM2267A	INTERNAL GLASS LOCKING SYSTEM SLIDER		KVM2386B	MM -M LEFT DOOR LEFT LOWER CAP KI	Code / Description / Qty / UOM RC1200A0 — ED=4 WIRE D=0.5 H24 COMPRESSION SPRING — 2.000 — PC VE1030A1 — MAGNET FOR DOOR MICROSWITCH D=22,9mm — 1.000 — PC VI1220A1 — 4,2x12 TCB SELF-TAPPING SCREW — 1.000 — PC VI1930A1 — 5x20 ST. STEEL CHIP SCREW — 4.000 — PC VI1996A0 — M5x35 SCREW — 4.000 — PC VM2267A0 — INTERNAL GLASS LOCKING SYSTEM SLIDER — 1.000 — PC

COMPONENT			SPARE PART		
Code	*Description*	*Image*	*Code*	*Description*	*Kit components*
VM2267A	INTERNAL GLASS LOCKING SYSTEM SLIDER		KVM2386B	MM -M LEFT DOOR LEFT LOWER CAP KI	
			KVM2385B	MM -M LEFT DOOR LEFT UPPER CAP KI	
			KVM2262B	MIND.MAPS -M DOOR RIGHT UPPER CAP KIT	

KVM2386B — MM -M LEFT DOOR LEFT LOWER CAP KI

Code	Description	Qty	UOM
VM2268A0	DOOR MAGNET COVER	1.000	PC
VM2269B0	INNER GLASS FIXING CAP	1.000	PC
VM2305A0	MM SERIES DOOR CAP FIXING PAWL	4.000	PC
VM2386B0	MM -M LEFT DOOR LEFT LOWER CAP KI	1.000	PC

KVM2385B — MM -M LEFT DOOR LEFT UPPER CAP KI

Code	Description	Qty	UOM
RC1200A0	ED=4 WIRE D=0.5 H24 COMPRESSION SPRING	2.000	PC
VE1030A1	MAGNET FOR DOOR MICROSWITCH D=22,9mm	1.000	PC
VI1220A1	4,2x12 TCB SELF-TAPPING SCREW	1.000	PC
VI1930A1	5x20 ST. STEEL CHIP SCREW	4.000	PC
VI1996A0	M5x35 SCREW	4.000	PC
VM2267A0	INTERNAL GLASS LOCKING SYSTEM SLIDER	1.000	PC
VM2268A0	DOOR MAGNET COVER	1.000	PC
VM2269B0	INNER GLASS FIXING CAP	1.000	PC
VM2305A0	MM SERIES DOOR CAP FIXING PAWL	4.000	PC
VM2385B0	MM LEFT DOOR UPPER LEFT CAP	1.000	PC

KVM2262B — MIND.MAPS -M DOOR RIGHT UPPER CAP KIT

Code	Description	Qty	UOM
RC1200A0	ED=4 WIRE D=0.5 H24 COMPRESSION SPRING	2.000	PC
VE1030A1	MAGNET FOR DOOR MICROSWITCH D=22,9mm	1.000	PC

COMPONENT			SPARE PART		
Code	*Description*	*Image*	*Code*	*Description*	*Kit components*
VM2267A	INTERNAL GLASS LOCKING SYSTEM SLIDER		KVM2262B	MIND.MAPS -M DOOR RIGHT UPPER CAP KIT	
			KVM2261B	MIND.MAPS -M DOOR RIGHT LOWER CAP KIT	

KVM2262B — MIND.MAPS -M DOOR RIGHT UPPER CAP KIT

Code	Description	Qty	UOM
VI1220A1	4,2x12 TCB SELF-TAPPING SCREW	1.000	PC
VI1930A1	5x20 ST. STEEL CHIP SCREW	4.000	PC
VI1996A0	M5x35 SCREW	4.000	PC
VM2262B0	MM -M DOOR RIGHT UPPER CAP	1.000	PC
VM2267A0	INTERNAL GLASS LOCKING SYSTEM SLIDER	1.000	PC
VM2268A0	DOOR MAGNET COVER	1.000	PC
VM2269B0	INNER GLASS FIXING CAP	1.000	PC
VM2305A0	MM SERIES DOOR CAP FIXING PAWL	4.000	PC

KVM2261B — MIND.MAPS -M DOOR RIGHT LOWER CAP KIT

Code	Description	Qty	UOM
RC1200A0	ED=4 WIRE D=0.5 H24 COMPRESSION SPRING	2.000	PC
VE1030A1	MAGNET FOR DOOR MICROSWITCH D=22,9mm	1.000	PC
VI1220A1	4,2x12 TCB SELF-TAPPING SCREW	1.000	PC
VI1930A1	5x20 ST. STEEL CHIP SCREW	4.000	PC
VI1996A0	M5x35 SCREW	4.000	PC
VM2261B0	MM -M DOOR RIGHT LOWER CAP	1.000	PC
VM2267A0	INTERNAL GLASS LOCKING SYSTEM SLIDER	1.000	PC
VM2268A0	DOOR MAGNET COVER	1.000	PC
VM2269B0	INNER GLASS FIXING CAP	1.000	PC
VM2305A0	MM SERIES DOOR CAP FIXING PAWL	4.000	PC

COMPONENT			SPARE PART		
Code	*Description*	*Image*	*Code*	*Description*	*Kit components*
VM2268A	DOOR MAGNET COVER		KVM2268A	DOOR MAGNET COVER KIT	Code: VM2268A0 — Description: DOOR MAGNET COVER — Qty: 1.000 — UOM: PC
VM2269B	INNER GLASS FIXING CAP	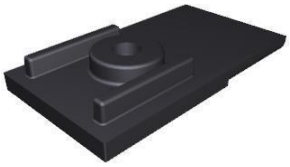	KVM2269B	INNER GLASS FIXING CAP KIT -M	Code: VM2269B0 — Description: INNER GLASS FIXING CAP — Qty: 2.000 — UOM: PC
VM2305A	MM SERIES DOOR CAP FIXING PAWL		KVM2305A	MM FIXING DOOR THUB SCREWS 10 PCS KIT	Code: VM2305A0 — Description: MM SERIES DOOR CAP FIXING PAWL — Qty: 10.000 — UOM: PC
VI1074A	4X16 SCREW FOR PLASTIC	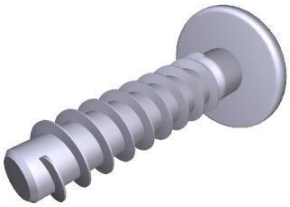	VI1074A0	4X16 SCREW FOR PLASTIC	
VI1930A	5x20 ST. STEEL CHIP SCREW		VI1147A0	5X25 STAINLESS STEEL SCREW	

COMPONENT			SPARE PART		
Code	*Description*	*Image*	*Code*	*Description*	*Kit components*
VI1996A	M5x35 SCREW		VI1996A0	M5x35 SCREW	
VM2260B	S6 LEFT UPPER CAP		KVM2260B	MM M RIGHT DOOR -LEFT UPPER CAP KI	Code / Description / Qty / UOM VI1103A0 — 40X12 TBSP SCREW FOR PLASTIC — 1.000 — PC VI1930A1 — 5x20 ST. STEEL CHIP SCREW — 4.000 — PC VI1996A0 — M5x35 SCREW — 2.000 — PC VM2260B0 — S6 LEFT UPPER CAP — 1.000 — PC VM2275A0 — SMOOTH BUSHING — 1.000 — PC VM2305A0 — MM SERIES DOOR CAP FIXING PAWL — 3.000 — PC VP1081A0 — UPPER HINGE CAP FOR UPPER INNER GLASS — 1.000 — PC
VM2275A	SMOOTH BUSHING		KVM2275A	SMOOTH PIN BUSHING KIT	Code / Description / Qty / UOM VM2275A0 — SMOOTH BUSHING — 1.000 — PC
VM2305A	MM SERIES DOOR CAP FIXING PAWL		KVM2305A	MM FIXING DOOR THUB SCREWS 10 PCS KIT	Code / Description / Qty / UOM VM2305A0 — MM SERIES DOOR CAP FIXING PAWL — 10.000 — PC

COMPONENT			SPARE PART		
Code	*Description*	*Image*	*Code*	*Description*	*Kit components*
VP1081A	UPPER HINGE CAP FOR UPPER INNER GLASS		KVM2384B	MM- M LEFT DOOR RIGHT LOWER CAP KIT	Code / Description / Qty / UOM VI1074A0 / 4X16 SCREW FOR PLASTIC / 1.000 / PC VI1930A1 / 5x20 ST. STEEL CHIP SCREW / 4.000 / PC VI1996A0 / M5x35 SCREW / 3.000 / PC VM2274A0 / GROOVED BUSHING / 1.000 / PC VM2305A0 / MM SERIES DOOR CAP FIXING PAWL / 3.000 / PC VM2384B0 / MM LEFT DOOR RIGHT LOWER CAP / 1.000 / PC VP1081A0 / UPPER HINGE CAP FOR UPPER INNER GLASS / 1.000 / PC
			KVM2260B	MM M RIGHT DOOR -LEFT UPPER CAP KI	Code / Description / Qty / UOM VI1103A0 / 40X12 TBSP SCREW FOR PLASTIC / 1.000 / PC VI1930A1 / 5x20 ST. STEEL CHIP SCREW / 4.000 / PC VI1996A0 / M5x35 SCREW / 2.000 / PC VM2260B0 / S6 LEFT UPPER CAP / 1.000 / PC VM2275A0 / SMOOTH BUSHING / 1.000 / PC VM2305A0 / MM SERIES DOOR CAP FIXING PAWL / 3.000 / PC VP1081A0 / UPPER HINGE CAP FOR UPPER INNER GLASS / 1.000 / PC
VI1074A	4X16 SCREW FOR PLASTIC	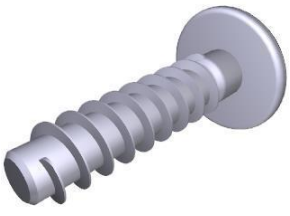	VI1074A0	4X16 SCREW FOR PLASTIC	

COMPONENT			SPARE PART		
Code	*Description*	*Image*	*Code*	*Description*	*Kit components*
VI1930A	5x20 ST. STEEL CHIP SCREW		VI1147A0	5X25 STAINLESS STEEL SCREW	
VI1996A	M5x35 SCREW		VI1996A0	M5x35 SCREW	
VM2259B	VM2259B0		KVM2259B	MM -M RIGHT DOOR LEFT LOWER CAP KI	Code / Description / Qty / UOM VI1103A0 — 40X12 TBSP SCREW FOR PLASTIC — 1.000 — PC VI1930A1 — 5x20 ST. STEEL CHIP SCREW — 4.000 — PC VI1996A0 — M5x35 SCREW — 3.000 — PC VM2259B0 — VM2259B0 — 1.000 — PC VM2274A0 — GROOVED BUSHING — 1.000 — PC VM2305A0 — MM SERIES DOOR CAP FIXING PAWL — 3.000 — PC VP1080A0 — UPPER HINGE CAP FOR LOWER INNER GLASS — 1.000 — PC
VM2274A	GROOVED BUSHING		KVM2274A K0B1126AR	GROOVED PIN BUSHING KIT BAKERTOP MM RIGHT DOOR LOWER BEAM KIT	Code / Description / Qty / UOM VM2274A0 — GROOVED BUSHING — 1.000 — PC Code / Description / Qty / UOM 0B1126A1 — 860mm DOOR LOWER FRAME SHAPE — 1.000 — PC RC1200A0 — ED=4 WIRE D=0.5 H24 COMPRESSION SPRING — 2.000 — PC VI1220A1 — 4,2x12 TCB SELF-TAPPING SCREW — 1.000 — PC VI1996A0 — M5x35 SCREW — 7.000 — PC

COMPONENT			SPARE PART		
Code	*Description*	*Image*	*Code*	*Description*	*Kit components*
VM2274A	GROOVED BUSHING		K0B1126AR	BAKERTOP MM RIGHT DOOR LOWER BEAM KIT	Code / Description / Qty / UOM VM1794A0 — 250x4.8 PA66 BLACK CLAMP — 2.000 — PC VM2103A0 — CLAMP LOCK — 2.000 — PC VM2259A1 — 6 SERIES DOOR LOWER LEFT CAP — 1.000 — PC VM2261A1 — MM DOOR LOWER RIGHT CAP — 1.000 — PC VM2267A0 — INTERNAL GLASS LOCKING SYSTEM SLIDER — 1.000 — PC VM2269A0 — INTERNAL GLASS LOCKING SYSTEM CAP — 1.000 — PC VM2274A0 — GROOVED BUSHING — 1.000 — PC VM2305A0 — MM SERIES DOOR CAP FIXING PAWL — 7.000 — PC
			K0B1126AL	EU AND 2/1 MM LEFT DOOR LOWER BEAM KIT	Code / Description / Qty / UOM 0B1126A1 — 860mm DOOR LOWER FRAME SHAPE — 1.000 — PC RC1200A0 — ED=4 WIRE D=0.5 H24 COMPRESSION SPRING — 2.000 — PC VI1220A1 — 4,2x12 TCB SELF-TAPPING SCREW — 1.000 — PC VI1996A0 — M5x35 SCREW — 7.000 — PC VM1794A0 — 250x4.8 PA66 BLACK CLAMP — 2.000 — PC VM2103A0 — CLAMP LOCK — 2.000 — PC VM2267A0 — INTERNAL GLASS LOCKING SYSTEM SLIDER — 1.000 — PC VM2269A0 — INTERNAL GLASS LOCKING SYSTEM CAP — 1.000 — PC VM2274A0 — GROOVED BUSHING — 1.000 — PC VM2305A0 — MM SERIES DOOR CAP FIXING PAWL — 7.000 — PC VM2384A0 — MM LEFT DOOR RIGHT LOWER CAP — 1.000 — PC VM2386A1 — LEFT MM DOOR LOWER LEFT CAP — 1.000 — PC

COMPONENT			SPARE PART		
Code	*Description*	*Image*	*Code*	*Description*	*Kit components*
VM2274A	GROOVED BUSHING		K0B1122AR	CHEFTOP MM RIGHT DOOR LOWER BEAM KIT	

Code	Description	Qty	UOM
0B1122A1	750MM DOOR LOWER FRAME SHAPE	1.000	PC
RC1200A0	ED=4 WIRE D=0.5 H24 COMPRESSION SPRING	2.000	PC
VI1220A1	4,2x12 TCB SELF-TAPPING SCREW	1.000	PC
VI1996A0	M5x35 SCREW	7.000	PC
VM1794A0	250x4.8 PA66 BLACK CLAMP	2.000	PC
VM2103A0	CLAMP LOCK	2.000	PC
VM2259A1	6 SERIES DOOR LOWER LEFT CAP	1.000	PC
VM2261A1	MM DOOR LOWER RIGHT CAP	1.000	PC
VM2267A0	INTERNAL GLASS LOCKING SYSTEM SLIDER	1.000	PC
VM2269A0	INTERNAL GLASS LOCKING SYSTEM CAP	1.000	PC
VM2274A0	GROOVED BUSHING	1.000	PC
VM2305A0	MM SERIES DOOR CAP FIXING PAWL	7.000	PC

K0B1122AL	CHEFTOP MM LEFT DOOR LOWER BEAM KIT		

Code	Description	Qty	UOM
0B1122A1	750MM DOOR LOWER FRAME SHAPE	1.000	PC
RC1200A0	ED=4 WIRE D=0.5 H24 COMPRESSION SPRING	2.000	PC
VI1220A1	4,2x12 TCB SELF-TAPPING SCREW	1.000	PC
VI1996A0	M5x35 SCREW	7.000	PC
VM1794A0	250x4.8 PA66 BLACK CLAMP	2.000	PC
VM2103A0	CLAMP LOCK	2.000	PC
VM2267A0	INTERNAL GLASS LOCKING SYSTEM SLIDER	1.000	PC

COMPONENT			SPARE PART		
Code	*Description*	*Image*	*Code*	*Description*	*Kit components*
VM2274A	GROOVED BUSHING		K0B1122AL	CHEFTOP MM LEFT DOOR LOWER BEAM KIT	**Code** / **Description** / **Qty** / **UOM** VM2269A0 / INTERNAL GLASS LOCKING SYSTEM CAP / 1.000 / PC VM2274A0 / GROOVED BUSHING / 1.000 / PC VM2305A0 / MM SERIES DOOR CAP FIXING PAWL / 7.000 / PC VM2384A0 / MM LEFT DOOR RIGHT LOWER CAP / 1.000 / PC VM2386A1 / LEFT MM DOOR LOWER LEFT CAP / 1.000 / PC
VM2305A	MM SERIES DOOR CAP FIXING PAWL		KVM2305A	MM FIXING DOOR THUB SCREWS 10 PCS KIT	**Code** / **Description** / **Qty** / **UOM** VM2305A0 / MM SERIES DOOR CAP FIXING PAWL / 10.000 / PC
VP1080A	UPPER HINGE CAP FOR LOWER INNER GLASS		KVM2383B	MM -M LEFT DOOR RIGHT UPPER CAP KIT	**Code** / **Description** / **Qty** / **UOM** VI1074A0 / 4X16 SCREW FOR PLASTIC / 1.000 / PC VI1930A1 / 5x20 ST. STEEL CHIP SCREW / 4.000 / PC VI1996A0 / M5x35 SCREW / 3.000 / PC VM2275A0 / SMOOTH BUSHING / 1.000 / PC VM2305A0 / MM SERIES DOOR CAP FIXING PAWL / 3.000 / PC VM2383B0 / MM LEFT DOOR UPPER RIGHT CAP / 1.000 / PC VP1080A0 / UPPER HINGE CAP FOR LOWER INNER GLASS / 1.000 / PC
			KVM2259B	MM -M RIGHT DOOR LEFT LOWER CAP KI	**Code** / **Description** / **Qty** / **UOM** VI1103A0 / 40X12 TBSP SCREW FOR PLASTIC / 1.000 / PC VI1930A1 / 5x20 ST. STEEL CHIP SCREW / 4.000 / PC VI1996A0 / M5x35 SCREW / 3.000 / PC VM2259B0 / VM2259B0 / 1.000 / PC

COMPONENT			SPARE PART		
Code	*Description*	*Image*	*Code*	*Description*	*Kit components*
VP1080A	UPPER HINGE CAP FOR LOWER INNER GLASS		KVM2259B	MM -M RIGHT DOOR LEFT LOWER CAP KI	**Code** / **Description** / **Qty** / **UOM** VM2274A0 / GROOVED BUSHING / 1.000 / PC VM2305A0 / MM SERIES DOOR CAP FIXING PAWL / 3.000 / PC VP1080A0 / UPPER HINGE CAP FOR LOWER INNER GLASS / 1.000 / PC
VM2284B	750 SERIES DRIP PROFILE KIT		KVM2284B	750 -M SERIES DRIP PROFILE KIT	**Code** / **Description** / **Qty** / **UOM** VM2284B0 / 750 SERIES DRIP PROFILE KIT / 1.000 / PC
VM2312A	MM DRIP PROFILE DRAIN LEFT PIPE		KVM2312A	M.M. DRIP TRAY LEFT DRAIN PIPE KI	**Code** / **Description** / **Qty** / **UOM** VI1220A1 / 4,2x12 TCB SELF-TAPPING SCREW / 1.000 / PC VM2312A0 / MM DRIP PROFILE DRAIN LEFT PIPE / 1.000 / PC
VM2314A	MM DRIP PROFILE CAP	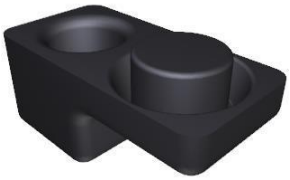	KVM2314A	MIND.Maps DRIP TRAY CAP	**Code** / **Description** / **Qty** / **UOM** GN1525A0 / O-RING INT DIAM 9,5 THK 1 NBR 70 / 1.000 / PC VI1103A0 / 40X12 TBSP SCREW FOR PLASTIC / 1.000 / PC VM2314A0 / MM DRIP PROFILE CAP / 1.000 / PC
VM1631A	PLUS INNER GLASS PUSHING CAP		KVM1631A	CAP FOR INTERNAL GLASS 10 PCS KIT	**Code** / **Description** / **Qty** / **UOM** VM1631A0 / PLUS INNER GLASS PUSHING CAP / 10.000 / PC

COMPONENT			SPARE PART		
Code	*Description*	*Image*	*Code*	*Description*	*Kit components*
VM2505B	MM PLUS INTERNAL GLASS SUPPORT		KVM2505B	CAP FOR INTERNAL DOUBLE GLASS 3PCS KIT	**Code** / **Description** / **Qty** / **UOM** VI1220A1 / 4,2x12 TCB SELF-TAPPING SCREW / 3.000 / PC VM1631A0 / PLUS INNER GLASS PUSHING CAP / 3.000 / PC VM2505B1 / MM PLUS INTERNAL GLASS SUPPORT / 3.000 / PC
CR1105A	HINGES INTERNAL GLASS DOUBLE	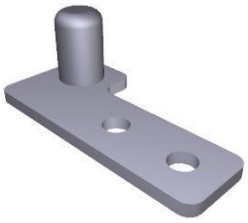	KCR1105A	MIND.Maps PLUS INTERNAL GLASS HINGES KIT	**Code** / **Description** / **Qty** / **UOM** CR1105A0 / HINGES INTERNAL GLASS DOUBL / 1.000 / PC CR1106A0 / HINGES INTERNAL GLASS DOUBL / 1.000 / PC VI1220A1 / 4,2x12 TCB SELF-TAPPING SCREW / 4.000 / PC
CR1106A	HINGES INTERNAL GLASS DOUBLE		KCR1105A	MIND.Maps PLUS INTERNAL GLASS HINGES KIT	**Code** / **Description** / **Qty** / **UOM** CR1105A0 / HINGES INTERNAL GLASS DOUBL / 1.000 / PC CR1106A0 / HINGES INTERNAL GLASS DOUBL / 1.000 / PC VI1220A1 / 4,2x12 TCB SELF-TAPPING SCREW / 4.000 / PC
VT1286B	1011 639x789x4 INNER DOUBLE GLASS		KVT1286B	1011 2 GLASSES INTERNAL DOOR KI	**Code** / **Description** / **Qty** / **UOM** 0B1180A0 / GN1/1 INT DOUBLE GLASS INF-SUP BEAM / 2.000 / PC 0B1183A0 / 1011 DOUBLE GLASS RIGHT-LEFT PROFILE / 2.000 / PC 0B1210A1 / GN1/1 DOUBLE GLASS EXT SUP-INF PROFILE / 2.000 / PC 0B1214A3 / 1011 DOUBLE GLASS LEFT-RIGHT EXT PROFILE / 2.000 / PC CR1105A0 / HINGES INTERNAL GLASS DOUBL / 1.000 / PC

COMPONENT			SPARE PART		
Code	*Description*	*Image*	*Code*	*Description*	*Kit components*
VT1286B	1011 639x789x4 INNER DOUBLE GLASS		KVT1286B	1011 2 GLASSES INTERNAL DOOR KI	Code / Description / Qty / UOM CR1106A0 — HINGES INTERNAL GLASS DOUBL — 1.000 — PC VI1220A1 — 4,2x12 TCB SELF-TAPPING SCREW — 4.000 — PC VI1225A0 — STAINLESS STEEL STRUCTURE RIVET 4x10.1 — 20.000 — PC VT1286B0 — 1011 639x789x4 INNER DOUBLE GLAS — 2.000 — PC
VM2518A	BOARD COOLING FAN SUPPORT		KVM2518A	PANEL COOLING FAN SUPPORT KIT	Code / Description / Qty / UOM VM2518A0 — BOARD COOLING FAN SUPPORT — 1.000 — PC
VN1179A	CONTROL BOARD 40x40x20mm 12V COOLING FAN	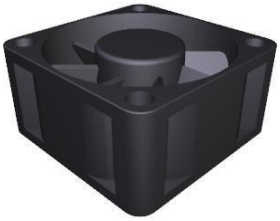	KVN1179A	CONTROL BOARD COOLING FAN KIT	Code / Description / Qty / UOM VN1179A1 — CONTROL BOARD 40x40x20mm 12V COOLING FAN — 1.000 — PC
CE1097A	4M SIHF 4 POLES MICROFIT CANBUS		KCE1097A	POWER-CONTROL 4POLES 4M BUS CABLE KIT	Code / Description / Qty / UOM CE1097A0 — 4M SIHF 4 POLES MICROFIT CANBUS — 1.000 — PC CE1285A0 — EMI ROUND FERRITE MOD.2643801502 — 2.000 — PC

COMPONENT			SPARE PART		
Code	*Description*	*Image*	*Code*	*Description*	*Kit components*
CE1285A	EMI ROUND FERRITE MOD.2643801502	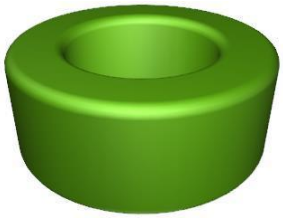	KCE1285A	ROUND FERRITE ELECTROMAGN PROT. 2PCS KIT	Code: CE1285A0 · Description: EMI ROUND FERRITE MOD.2643801502 · Qty: 2.000 · UOM: PC
VI1074A	4X16 SCREW FOR PLASTIC	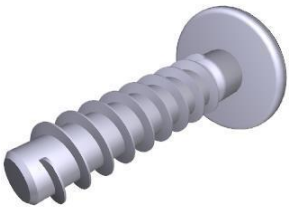	VI1074A0	4X16 SCREW FOR PLASTIC	
MG1099A	MM COMPLETE HANDLE		KMG1099A	MIND.Maps SERIES HANDLE KIT -M	Code: MG1099A1 · Description: MM COMPLETE HANDLE · Qty: 1.000 · UOM: PC Code: VI0239A1 · Description: SELF-TAPPING SCREW 4.2X25 TCB+ INOX · Qty: 4.000 · UOM: PC Code: VM1490A0 · Description: CHEFTOP/BAKERTOP HANDLE SCREWS COVER · Qty: 2.000 · UOM: PC
CE1052A	MM USB-CONTROL PANEL CONNECTING CABL		KCE1052A	CONTROL BOARD-USB 650 CONN. CABLE KIT	Code: CE1052A1 · Description: MM USB-CONTROL PANEL CONNECTING CABLE · Qty: 1.000 · UOM: PC
CE1053B	MM MICROFIT LED BAR POWER SUPPLY CABLE		KCE1053B	LED BAR EXTENSION CABLE KIT	Code: CE1053B0 · Description: MM MICROFIT LED BAR POWER SUPPLY CABL · Qty: 1.000 · UOM: PC

COMPONENT			SPARE PART		
Code	*Description*	*Image*	*Code*	*Description*	*Kit components*
LP1021A	6 SERIES L600 LED LIGHT BAR - E750		KLP1021A	L600 E750 LED LIGHT BAR KIT	Code: LP1021A0 — Description: 6 SERIES L600 LED LIGHT BAR - E750 — Qty: 1.000 — UOM: PC
LP1027A	L750 MM NO LED LIGHT BAR COVER		KLP1027A	L750 MM NO LED LIGHT HOLDER KIT	Code: LP1027A0 — Description: L750 MM NO LED LIGHT BAR COVER — Qty: 1.000 — UOM: PC
PE1057A	MM PLUS CAPACITIVE CONTROL PANEL		KPE1057A	MM PLUS CAPACITIVE CONTROL BOARD KIT	Code: CE2007A0 — Description: 4PM-MINIFIT 4PF 100mm MICROFIT CABLE — Qty: 1.000 — UOM: PC Code: PE1057A2 — Description: MM PLUS CAPACITIVE CONTROL PANEL — Qty: 1.000 — UOM: PC Code: VI1074A0 — Description: 4X16 SCREW FOR PLASTIC — Qty: 2.000 — UOM: PC Code: VM2295A1 — Description: MIND.MAPS TOUCH CONTROL STYLUS — Qty: 1.000 — UOM: PC Code: VP1067A0 — Description: MM CONTROL BOARD RETROFIT SPACER — Qty: 1.000 — UOM: PC Code: VP1078A0 — Description: MM CONTROL BOARD RETROFIT FRAME — Qty: 1.000 — UOM: PC
PE1059A	MM USB-RESET SUPPORT		KPE1059A	MM USB-RESET SUPPORT KIT	Code: PE1059A0 — Description: MM USB-RESET SUPPORT — Qty: 1.000 — UOM: PC Code: VI1220A1 — Description: 4,2x12 TCB SELF-TAPPING SCREW — Qty: 2.000 — UOM: PC

COMPONENT			SPARE PART		
Code	*Description*	*Image*	*Code*	*Description*	*Kit components*
VI1034A	STAINLESS STEEL WASHER 8.4x16x1	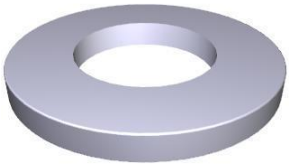	KVI1034A	STAINLESS STEEL WASHER 10 PCS KIT	Code: VI1034A0 — Description: STAINLESS STEEL WASHER 8.4x16x1 — Qty: 10.000 — UOM: PC
VM2410A	PLATE TO STOP EXTRUDED LED BAR		KVM2410A	PLATE TO STOP EXTRUDED LED BAR 2P KIT	Code: 0B1190A0 — Description: PLATE TO STOP EXTRUDED LED BAR — Qty: 2.000 — UOM: PC Code: VM2410A0 — Description: PLATE TO STOP EXTRUDED LED BAR — Qty: 2.000 — UOM: PC
VT1278A	EXTERNAL GLASS SER . XEVC-1011-E		KVT1278A	1011 EXTERNAL GLASS KIT	Code: 0B1168A1 — Description: XEVC-1011-E EXT GLASS SUPPORT PROFILE — Qty: 2.000 — UOM: PC Code: SL1221A0 — Description: GN1/1 EXTERNAL GLASS UPPER SILICONE — Qty: 1.000 — UOM: PC Code: SL1226A0 — Description: 1011 EXTERNAL GLASS LATERAL SILICONE — Qty: 4.000 — UOM: PC Code: VT1278A0 — Description: EXTERNAL GLASS SER . XEVC-1011-E — Qty: 1.000 — UOM: PC
			KDR1309A	1011 ZERO -M LEFT COMPLETE DOOR KIT	Code: 0B1122B0 — Description: MM CT 750mm DOOR LOWER BEAM — Qty: 1.000 — UOM: PC Code: 0B1168A1 — Description: XEVC-1011-E EXT GLASS SUPPORT PROFILE — Qty: 2.000 — UOM: PC Code: 0B1201B1 — Description: LEFT 1011 DOOR LEFT EXT COLUMN — Qty: 1.000 — UOM: PC Code: 0B1202A2 — Description: LEFT 1011 DOOR RIGHT INT COLUMN — Qty: 1.000 — UOM: PC Code: 0B1203A2 — Description: LEFT 1011 DOOR LEFT INT COLUMN — Qty: 1.000 — UOM: PC

COMPONENT			SPARE PART		
Code	*Description*	*Image*	*Code*	*Description*	*Kit components*
VT1278A	EXTERNAL GLASS SER . XEVC-1011-E		KDR1309A	1011 ZERO -M LEFT COMPLETE DOOR KIT	

Code	Description	Qty	UOM
0B1208A0	LEFT 1011 DOOR RIGHT EXT COLUMN	1.000	PC
0B1216B0	MM DOUBLE GLASS DOOR 750mm UPPER BEAM	1.000	PC
0B1217A1	MM DOUBLE GLASS DOOR INT UPPER BEAM 750	1.000	PC
0H2892A0	LED BAR UPPER CAP PLATE	1.000	PC
0H2893A0	LED BAR LOWER CAP PLATE	1.000	PC
CE1097A0	4M SIHF 4 POLES MICROFIT CANBUS	1.000	PC
CE1285A0	EMI ROUND FERRITE MOD.2643801502	2.000	PC
CE1851A0	MICROFIT CABLE 2P M-F-F AWG22	1.000	PC
CE2006A1	MICROFIT CABLE 2PM-400-AMP MODU2 2PF	1.000	PC
GN1525A0	O-RING INT DIAM 9,5 THK 1 NBR 70	1.000	PC
LP1056A0	S6 L400 E750 LED BAR	1.000	PC
MG1099A1	MM COMPLETE HANDLE	1.000	PC
RC1200A0	ED=4 WIRE D=0.5 H24 COMPRESSION SPRING	4.000	PC
SL1170A1	S57 BLACK SILICON - 310ml CARTRIDGE	43.000	ML
SL1221A0	GN1/1 EXTERNAL GLASS UPPER SILICONE	1.000	PC

COMPONENT			SPARE PART		
Code	*Description*	*Image*	*Code*	*Description*	*Kit components*
VT1278A	EXTERNAL GLASS SER . XEVC-1011-E		KDR1309A	1011 ZERO -M LEFT COMPLETE DOOR KIT	

Code	Description	Qty	UOM
SL1226A0	1011 EXTERNAL GLASS LATERAL SILICONE	4.000	PC
VE1030A1	MAGNET FOR DOOR MICROSWITCH D=22,9mm	1.000	PC
VI0239A1	SELF-TAPPING SCREW 4.2X25 TCB+ INOX	4.000	PC
VI1034A0	STAINLESS STEEL WASHER 8.4x16x1	1.000	PC
VI1074A0	4X16 SCREW FOR PLASTIC	2.000	PC
VI1103A0	40X12 TBSP SCREW FOR PLASTIC	2.000	PC
VI1220A1	4,2x12 TCB SELF-TAPPING SCREW	30.000	PC
VI1565A0	WASHER INTD=4.2 EXTD=20 TH=125/10 INO	1.000	PC
VI1930A1	5x20 ST. STEEL CHIP SCREW	16.000	PC
VI1996A0	M5x35 SCREW	13.000	PC
VI2070A0	SHEETTRACS TCB+ 40x8 SELF-THREAD SCREW	10.000	PC
VM1490A0	CHEFTOP/BAKERTOP HANDLE SCREWS COVER	2.000	PC
VM1630A1	INTERNAL GLASS PUSHING CAP	5.000	PC
VM1631A0	PLUS INNER GLASS PUSHING CAP	5.000	PC
VM2267A0	INTERNAL GLASS LOCKING SYSTEM SLIDER	2.000	PC

COMPONENT			SPARE PART		
Code	*Description*	*Image*	*Code*	*Description*	*Kit components*
VT1278A	EXTERNAL GLASS SER . XEVC-1011-E		KDR1309A	1011 ZERO -M LEFT COMPLETE DOOR KIT	

Code	Description	Qty	UOM
VM2268A0	DOOR MAGNET COVER	2.000	PC
VM2269B0	INNER GLASS FIXING CAP	2.000	PC
VM2274A0	GROOVED BUSHING	1.000	PC
VM2275A0	SMOOTH BUSHING	1.000	PC
VM2284B0	750 SERIES DRIP PROFILE KIT	1.000	PC
VM2305A0	MM SERIES DOOR CAP FIXING PAWL	14.000	PC
VM2313A0	MM DRIP TRAY RIGHT DRAIN PIPE	1.000	PC
VM2314A0	MM DRIP PROFILE CAP	1.000	PC
VM2315B0	S6 INTERNAL GLASS SUPPORT	5.000	PC
VM2383B0	MM LEFT DOOR UPPER RIGHT CAP	1.000	PC
VM2384B0	MM LEFT DOOR RIGHT LOWER CAP	1.000	PC
VM2385B0	MM LEFT DOOR UPPER LEFT CAP	1.000	PC
VM2386B0	MM -M LEFT DOOR LEFT LOWER CAP KI	1.000	PC
VM2410A0	PLATE TO STOP EXTRUDED LED BAR	1.000	PC
VM2505B1	MM PLUS INTERNAL GLASS SUPPORT	5.000	PC
VP1080A0	UPPER HINGE CAP FOR LOWER INNER GLASS	1.000	PC
VP1081A0	UPPER HINGE CAP FOR UPPER INNER GLASS	1.000	PC
VT1278A0	EXTERNAL GLASS SER . XEVC-1011-E	1.000	PC

COMPONENT			SPARE PART		
Code	*Description*	*Image*	*Code*	*Description*	*Kit components*
VT1278A	EXTERNAL GLASS SER . XEVC-1011-E		KDR1308A	1011 ZERO -M RIGHT COMPLETE DOOR KIT	

Code	Description	Qty	UOM
0B1116A0	XEVC-1011-E LEFT EXT DOOR COLUM	1.000	PC
0B1117A2	1011 RIGHT - DOOR LEFT INT COLUMN	1.000	PC
0B1118B1	XEVC-1011 DOOR RIGHT EXTERNAL COLUMN	1.000	PC
0B1119A2	1011 RIGHT - DOOR RIGHT INT COLUMN	1.000	PC
0B1122B0	MM CT 750mm DOOR LOWER BEAM	1.000	PC
0B1168A1	XEVC-1011-E EXT GLASS SUPPORT PROFILE	2.000	PC
0B1216B0	MM DOUBLE GLASS DOOR 750mm UPPER BEAM	1.000	PC
0B1217A1	MM DOUBLE GLASS DOOR INT UPPER BEAM 750	1.000	PC
0H2892A0	LED BAR UPPER CAP PLATE	1.000	PC
0H2893A0	LED BAR LOWER CAP PLATE	1.000	PC
CE1097A0	4M SIHF 4 POLES MICROFIT CANBUS	1.000	PC
CE1285A0	EMI ROUND FERRITE MOD.2643801502	2.000	PC
CE1851A0	MICROFIT CABLE 2P M-F-F AWG22	1.000	PC
CE2006A1	MICROFIT CABLE 2PM-400-AMP MODU2 2PF	1.000	PC
GN1525A0	O-RING INT DIAM 9,5 THK 1 NBR 70	1.000	PC
LP1056A0	S6 L400 E750 LED BAR	1.000	PC

COMPONENT			SPARE PART		
Code	*Description*	*Image*	*Code*	*Description*	*Kit components*
VT1278A	EXTERNAL GLASS SER . XEVC-1011-E		KDR1308A	1011 ZERO -M RIGHT COMPLETE DOOR KIT	

Code	Description	Qty	UOM
MG1099A1	MM COMPLETE HANDLE	1.000	PC
RC1200A0	ED=4 WIRE D=0.5 H24 COMPRESSION SPRING	4.000	PC
SL1170A1	S57 BLACK SILICON - 310ml CARTRIDGE	43.000	ML
SL1221A0	GN1/1 EXTERNAL GLASS UPPER SILICONE	1.000	PC
SL1226A0	1011 EXTERNAL GLASS LATERAL SILICONE	4.000	PC
VE1030A1	MAGNET FOR DOOR MICROSWITCH D=22,9mm	1.000	PC
VI0239A1	SELF-TAPPING SCREW 4.2X25 TCB+ INOX	4.000	PC
VI1034A0	STAINLESS STEEL WASHER 8.4x16x1	1.000	PC
VI1074A0	4X16 SCREW FOR PLASTIC	2.000	PC
VI1103A0	40X12 TBSP SCREW FOR PLASTIC	2.000	PC
VI1220A1	4,2x12 TCB SELF-TAPPING SCREW	30.000	PC
VI1565A0	WASHER INTD=4.2 EXTD=20 TH=125/10 INO	1.000	PC
VI1930A1	5x20 ST. STEEL CHIP SCREW	16.000	PC
VI1996A0	M5x35 SCREW	13.000	PC
VI2070A0	SHEETTRACS TCB+ 40x8 SELF-THREAD SCREW	10.000	PC

COMPONENT			SPARE PART		
Code	*Description*	*Image*	*Code*	*Description*	*Kit components*
VT1278A	EXTERNAL GLASS SER . XEVC-1011-E		KDR1308A	1011 ZERO -M RIGHT COMPLETE DOOR KIT	

Code	Description	Qty	UOM
VM1490A0	CHEFTOP/BAKERTOP HANDLE SCREWS COVER	2.000	PC
VM1630A1	INTERNAL GLASS PUSHING CAP	5.000	PC
VM1631A0	PLUS INNER GLASS PUSHING CAP	5.000	PC
VM2259B0	VM2259B0	1.000	PC
VM2260B0	S6 LEFT UPPER CAP	1.000	PC
VM2261B0	MM -M DOOR RIGHT LOWER CAP	1.000	PC
VM2262B0	MM -M DOOR RIGHT UPPER CAP	1.000	PC
VM2267A0	INTERNAL GLASS LOCKING SYSTEM SLIDER	2.000	PC
VM2268A0	DOOR MAGNET COVER	2.000	PC
VM2269B0	INNER GLASS FIXING CAP	2.000	PC
VM2274A0	GROOVED BUSHING	1.000	PC
VM2275A0	SMOOTH BUSHING	1.000	PC
VM2284B0	750 SERIES DRIP PROFILE KIT	1.000	PC
VM2305A0	MM SERIES DOOR CAP FIXING PAWL	14.000	PC
VM2312A0	MM DRIP PROFILE DRAIN LEFT PIPE	1.000	PC
VM2314A0	MM DRIP PROFILE CAP	1.000	PC
VM2315B0	S6 INTERNAL GLASS SUPPORT	5.000	PC
VM2410A0	PLATE TO STOP EXTRUDED LED BAR	1.000	PC

COMPONENT			SPARE PART		
Code	*Description*	*Image*	*Code*	*Description*	*Kit components*
VT1278A	EXTERNAL GLASS SER . XEVC-1011-E		KDR1308A	1011 ZERO -M RIGHT COMPLETE DOOR KIT	**Code** / **Description** / **Qty** / **UOM** VM2505B1 / MM PLUS INTERNAL GLASS SUPPORT / 5.000 / PC VP1080A0 / UPPER HINGE CAP FOR LOWER INNER GLASS / 1.000 / PC VP1081A0 / UPPER HINGE CAP FOR UPPER INNER GLASS / 1.000 / PC VT1278A0 / EXTERNAL GLASS SER . XEVC-1011-E / 1.000 / PC
			KDR1267B	1011 -M LEFT EXTERNAL DOOR	**Code** / **Description** / **Qty** / **UOM** 0B1122B0 / MM CT 750mm DOOR LOWER BEAM / 1.000 / PC 0B1168A1 / XEVC-1011-E EXT GLASS SUPPORT PROFILE / 2.000 / PC 0B1201B1 / LEFT 1011 DOOR LEFT EXT COLUMN / 1.000 / PC 0B1202A2 / LEFT 1011 DOOR RIGHT INT COLUMN / 1.000 / PC 0B1203A2 / LEFT 1011 DOOR LEFT INT COLUMN / 1.000 / PC 0B1208A0 / LEFT 1011 DOOR RIGHT EXT COLUMN / 1.000 / PC 0B1216B0 / MM DOUBLE GLASS DOOR 750mm UPPER BEAM / 1.000 / PC 0B1217A1 / MM DOUBLE GLASS DOOR INT UPPER BEAM 750 / 1.000 / PC CE1052A1 / MM USB-CONTROL PANEL CONNECTING CABLE / 1.000 / PC CE1053B0 / MM MICROFIT LED BAR POWER SUPPLY CABL / 1.000 / PC

COMPONENT			SPARE PART		
Code	*Description*	*Image*	*Code*	*Description*	*Kit components*
VT1278A	EXTERNAL GLASS SER . XEVC-1011-E		KDR1267B	1011 -M LEFT EXTERNAL DOOR	

Code	Description	Qty	UOM
CE1097A0	4M SIHF 4 POLES MICROFIT CANBUS	1.000	PC
CE1285A0	EMI ROUND FERRITE MOD.2643801502	2.000	PC
GN1525A0	O-RING INT DIAM 9,5 THK 1 NBR 70	1.000	PC
LP1021A0	6 SERIES L600 LED LIGHT BAR - E750	1.000	PC
LP1027A0	L750 MM NO LED LIGHT BAR COVER	1.000	PC
MG1099A1	MM COMPLETE HANDLE	1.000	PC
RC1200A0	ED=4 WIRE D=0.5 H24 COMPRESSION SPRING	4.000	PC
SL1170A1	S57 BLACK SILICON - 310ml CARTRIDGE	43.000	ML
SL1221A0	GN1/1 EXTERNAL GLASS UPPER SILICONE	1.000	PC
SL1226A0	1011 EXTERNAL GLASS LATERAL SILICONE	4.000	PC
VE1030A1	MAGNET FOR DOOR MICROSWITCH D=22,9mm	1.000	PC
VI0239A1	SELF-TAPPING SCREW 4.2X25 TCB+ INOX	4.000	PC
VI1034A0	STAINLESS STEEL WASHER 8.4x16x1	1.000	PC
VI1074A0	4X16 SCREW FOR PLASTIC	2.000	PC
VI1103A0	40X12 TBSP SCREW FOR PLASTIC	2.000	PC

COMPONENT			SPARE PART		
Code	*Description*	*Image*	*Code*	*Description*	*Kit components*
VT1278A	EXTERNAL GLASS SER . XEVC-1011-E		KDR1267B	1011 -M LEFT EXTERNAL DOOR	

Code	Description	Qty	UOM
VI1220A1	4,2x12 TCB SELF-TAPPING SCREW	30.000	PC
VI1930A1	5x20 ST. STEEL CHIP SCREW	16.000	PC
VI1996A0	M5x35 SCREW	13.000	PC
VI2070A0	SHEETTRACS TCB+ 40x8 SELF-THREAD SCREW	10.000	PC
VM1490A0	CHEFTOP/BAKERTOP HANDLE SCREWS COVER	2.000	PC
VM1630A1	INTERNAL GLASS PUSHING CAP	5.000	PC
VM1631A0	PLUS INNER GLASS PUSHING CAP	5.000	PC
VM2267A0	INTERNAL GLASS LOCKING SYSTEM SLIDER	2.000	PC
VM2268A0	DOOR MAGNET COVER	2.000	PC
VM2269B0	INNER GLASS FIXING CAP	2.000	PC
VM2274A0	GROOVED BUSHING	1.000	PC
VM2275A0	SMOOTH BUSHING	1.000	PC
VM2284B0	750 SERIES DRIP PROFILE KIT	1.000	PC
VM2305A0	MM SERIES DOOR CAP FIXING PAWL	14.000	PC
VM2313A0	MM DRIP TRAY RIGHT DRAIN PIPE	1.000	PC
VM2314A0	MM DRIP PROFILE CAP	1.000	PC
VM2315B0	S6 INTERNAL GLASS SUPPORT	5.000	PC
VM2383B0	MM LEFT DOOR UPPER RIGHT CAP	1.000	PC

COMPONENT			SPARE PART		
Code	*Description*	*Image*	*Code*	*Description*	*Kit components*
VT1278A	EXTERNAL GLASS SER . XEVC-1011-E		KDR1267B	1011 -M LEFT EXTERNAL DOOR	
			KDR1267A	1011 LEFT EXTERNAL DOOR	

Code	Description	Qty	UOM
VM2384B0	MM LEFT DOOR RIGHT LOWER CAP	1.000	PC
VM2385B0	MM LEFT DOOR UPPER LEFT CAP	1.000	PC
VM2386B0	MM -M LEFT DOOR LEFT LOWER CAP KI	1.000	PC
VM2410A0	PLATE TO STOP EXTRUDED LED BAR	2.000	PC
VM2505B1	MM PLUS INTERNAL GLASS SUPPORT	5.000	PC
VP1080A0	UPPER HINGE CAP FOR LOWER INNER GLASS	1.000	PC
VP1081A0	UPPER HINGE CAP FOR UPPER INNER GLASS	1.000	PC
VT1278A0	EXTERNAL GLASS SER . XEVC-1011-E	1.000	PC

Code	Description	Qty	UOM
0B1122A1	750MM DOOR LOWER FRAME SHAPE	1.000	PC
0B1168A1	XEVC-1011-E EXT GLASS SUPPORT PROFILE	2.000	PC
0B1201B1	LEFT 1011 DOOR LEFT EXT COLUMN	1.000	PC
0B1202A2	LEFT 1011 DOOR RIGHT INT COLUMN	1.000	PC
0B1203A2	LEFT 1011 DOOR LEFT INT COLUMN	1.000	PC
0B1208A0	LEFT 1011 DOOR RIGHT EXT COLUMN	1.000	PC
0B1216A1	MM CT DOUBLE GLASS DOOR UPPER BEAM	1.000	PC

COMPONENT			SPARE PART		
Code	*Description*	*Image*	*Code*	*Description*	*Kit components*
VT1278A	EXTERNAL GLASS SER . XEVC-1011-E		KDR1267A	1011 LEFT EXTERNAL DOOR	

Code	Description	Qty	UOM
0B1217A1	MM DOUBLE GLASS DOOR INT UPPER BEAM 750	1.000	PC
CE1052A1	MM USB-CONTROL PANEL CONNECTING CABLE	1.000	PC
CE1053B0	MM MICROFIT LED BAR POWER SUPPLY CABL	1.000	PC
CE1285A0	EMI ROUND FERRITE MOD.2643801502	1.000	PC
CE1290A0	EXTRACTABLE FEMALE TERMINAL CPF 5/4	1.000	PC
CE1310A1	POWER - CONTROL BOARD CONNECTING CABLE	1.000	PC
GN1525A0	O-RING INT DIAM 9,5 THK 1 NBR 70	1.000	PC
LP1021A0	6 SERIES L600 LED LIGHT BAR - E750	1.000	PC
LP1027A0	L750 MM NO LED LIGHT BAR COVER	1.000	PC
MG1083A2	MM COMPLETE HANDLE	1.000	PC
SL1170A1	S57 BLACK SILICON - 310ml CARTRIDGE	43.000	ML
VE1030A1	MAGNET FOR DOOR MICROSWITCH D=22,9mm	1.000	PC
VI1034A0	STAINLESS STEEL WASHER 8.4x16x1	1.000	PC
VI1147A0	5X25 STAINLESS STEEL SCREW	16.000	PC

COMPONENT			SPARE PART		
Code	*Description*	*Image*	*Code*	*Description*	*Kit components*
VT1278A	EXTERNAL GLASS SER . XEVC-1011-E		KDR1267A	1011 LEFT EXTERNAL DOOR	

Code	Description	Qty	UOM
VI1220A1	4,2x12 TCB SELF-TAPPING SCREW	2.000	PC
VI1996A0	M5x35 SCREW	13.000	PC
VM1630A1	INTERNAL GLASS PUSHING CAP	1.000	PC
VM1631A0	PLUS INNER GLASS PUSHING CAP	3.000	PC
VM2260A1	6 SERIES DOOR UPPER LEFT CAP	1.000	PC
VM2267A0	INTERNAL GLASS LOCKING SYSTEM SLIDER	2.000	PC
VM2268A0	DOOR MAGNET COVER	2.000	PC
VM2269A0	INTERNAL GLASS LOCKING SYSTEM CAP	2.000	PC
VM2274A0	GROOVED BUSHING	1.000	PC
VM2275A0	SMOOTH BUSHING	1.000	PC
VM2284A0	750 SERIES DRIP PROFILE	1.000	PC
VM2305A0	MM SERIES DOOR CAP FIXING PAWL	14.000	PC
VM2312A0	MM DRIP PROFILE DRAIN LEFT PIPE	1.000	PC
VM2313A0	MM DRIP TRAY RIGHT DRAIN PIPE	1.000	PC
VM2314A0	MM DRIP PROFILE CAP	1.000	PC
VM2315A0	MIND.Maps INTERNAL GLASS CAP SUPPORT	1.000	PC
VM2383A0	MM LEFT DOOR RIGHT UPPER CAP	1.000	PC
VM2385A1	LEFT MM DOOR UPPER LEFT CAP	1.000	PC

COMPONENT			SPARE PART		
Code	*Description*	*Image*	*Code*	*Description*	*Kit components*
VT1278A	EXTERNAL GLASS SER . XEVC-1011-E		KDR1267A	1011 LEFT EXTERNAL DOOR	

Code	Description	Qty	UOM
VM2386A1	LEFT MM DOOR LOWER LEFT CAP	1.000	PC
VM2410A0	PLATE TO STOP EXTRUDED LED BAR	2.000	PC
VM2505A0	MM PLUS INTERNAL GLASS SUPPORT	3.000	PC
VM2518A0	BOARD COOLING FAN SUPPORT	1.000	PC
VN1179A1	CONTROL BOARD 40x40x20mm 12V COOLING FAN	1.000	PC
VT1278A0	EXTERNAL GLASS SER . XEVC-1011-E	1.000	PC

Code	Description	Qty	UOM
KDR1263B	1011 -M RIGHT EXTERNAL DOOR		
0B1116A0	XEVC-1011-E LEFT EXT DOOR COLUM	1.000	PC
0B1117A2	1011 RIGHT - DOOR LEFT INT COLUMN	1.000	PC
0B1118B1	XEVC-1011 DOOR RIGHT EXTERNAL COLUMN	1.000	PC
0B1119A2	1011 RIGHT - DOOR RIGHT INT COLUMN	1.000	PC
0B1122B0	MM CT 750mm DOOR LOWER BEAM	1.000	PC
0B1168A1	XEVC-1011-E EXT GLASS SUPPORT PROFILE	2.000	PC
0B1216B0	MM DOUBLE GLASS DOOR 750mm UPPER BEAM	1.000	PC
0B1217A1	MM DOUBLE GLASS DOOR INT UPPER BEAM 750	1.000	PC

COMPONENT			SPARE PART		
Code	*Description*	*Image*	*Code*	*Description*	*Kit components*
VT1278A	EXTERNAL GLASS SER . XEVC-1011-E		KDR1263B	1011 -M RIGHT EXTERNAL DOOR	

Code	Description	Qty	UOM
CE1052A1	MM USB-CONTROL PANEL CONNECTING CABLE	1.000	PC
CE1053B0	MM MICROFIT LED BAR POWER SUPPLY CABL	1.000	PC
CE1097A0	4M SIHF 4 POLES MICROFIT CANBUS	1.000	PC
CE1285A0	EMI ROUND FERRITE MOD.2643801502	2.000	PC
GN1525A0	O-RING INT DIAM 9,5 THK 1 NBR 70	1.000	PC
LP1021A0	6 SERIES L600 LED LIGHT BAR - E750	1.000	PC
LP1027A0	L750 MM NO LED LIGHT BAR COVER	1.000	PC
MG1099A1	MM COMPLETE HANDLE	1.000	PC
RC1200A0	ED=4 WIRE D=0.5 H24 COMPRESSION SPRING	4.000	PC
SL1170A1	S57 BLACK SILICON - 310ml CARTRIDGE	43.000	ML
SL1221A0	GN1/1 EXTERNAL GLASS UPPER SILICONE	1.000	PC
SL1226A0	1011 EXTERNAL GLASS LATERAL SILICONE	4.000	PC
VE1030A1	MAGNET FOR DOOR MICROSWITCH D=22,9mm	1.000	PC
VI0239A1	SELF-TAPPING SCREW 4.2X25 TCB+ INOX	4.000	PC

COMPONENT			SPARE PART		
Code	*Description*	*Image*	*Code*	*Description*	*Kit components*
VT1278A	EXTERNAL GLASS SER . XEVC-1011-E		KDR1263B	1011 -M RIGHT EXTERNAL DOOR	

Code	Description	Qty	UOM
VI1034A0	STAINLESS STEEL WASHER 8.4x16x1	1.000	PC
VI1074A0	4X16 SCREW FOR PLASTIC	2.000	PC
VI1103A0	40X12 TBSP SCREW FOR PLASTIC	2.000	PC
VI1220A1	4,2x12 TCB SELF-TAPPIN G SCREW	30.000	PC
VI1930A1	5x20 ST. STEEL CHIP SCREW	16.000	PC
VI1996A0	M5x35 SCREW	13.000	PC
VI2070A0	SHEETTRACS TCB+ 40x8 SELF-THREAD SCREW	10.000	PC
VM1490A0	CHEFTOP/BAK ERTOP HANDLE SCREWS COVER	2.000	PC
VM1630A1	INTERNAL GLASS PUSHING CAP	5.000	PC
VM1631A0	PLUS INNER GLASS PUSHING CAP	5.000	PC
VM2259B0	VM2259B0	1.000	PC
VM2260B0	S6 LEFT UPPER CAP	1.000	PC
VM2261B0	MM -M DOOR RIGHT LOWER CAP	1.000	PC
VM2262B0	MM -M DOOR RIGHT UPPER CAP	1.000	PC
VM2267A0	INTERNAL GLASS LOCKING SYSTEM SLIDER	2.000	PC
VM2268A0	DOOR MAGNET COVER	2.000	PC
VM2269B0	INNER GLASS FIXING CAP	2.000	PC
VM2274A0	GROOVED BUSHING	1.000	PC
VM2275A0	SMOOTH BUSHING	1.000	PC

COMPONENT			SPARE PART		
Code	*Description*	*Image*	*Code*	*Description*	*Kit components*
VT1278A	EXTERNAL GLASS SER . XEVC-1011-E		KDR1263B	1011 -M RIGHT EXTERNAL DOOR	
			KDR1263A	1011 RIGHT EXTERNAL DOOR KI	

Kit components — KDR1263B

Code	Description	Qty	UOM
VM2284B0	750 SERIES DRIP PROFILE KIT	1.000	PC
VM2305A0	MM SERIES DOOR CAP FIXING PAWL	14.000	PC
VM2312A0	MM DRIP PROFILE DRAIN LEFT PIPE	1.000	PC
VM2314A0	MM DRIP PROFILE CAP	1.000	PC
VM2315B0	S6 INTERNAL GLASS SUPPORT	5.000	PC
VM2410A0	PLATE TO STOP EXTRUDED LED BAR	2.000	PC
VM2505B1	MM PLUS INTERNAL GLASS SUPPORT	5.000	PC
VP1080A0	UPPER HINGE CAP FOR LOWER INNER GLASS	1.000	PC
VP1081A0	UPPER HINGE CAP FOR UPPER INNER GLASS	1.000	PC
VT1278A0	EXTERNAL GLASS SER . XEVC-1011-E	1.000	PC

Kit components — KDR1263A

Code	Description	Qty	UOM
0B1116A0	XEVC-1011-E LEFT EXT DOOR COLUM	1.000	PC
0B1117A2	1011 RIGHT - DOOR LEFT INT COLUMN	1.000	PC
0B1118B1	XEVC-1011 DOOR RIGHT EXTERNAL COLUMN	1.000	PC
0B1119A2	1011 RIGHT - DOOR RIGHT INT COLUMN	1.000	PC
0B1122A1	750MM DOOR LOWER FRAME SHAPE	1.000	PC

COMPONENT			SPARE PART		
Code	*Description*	*Image*	*Code*	*Description*	*Kit components*
VT1278A	EXTERNAL GLASS SER . XEVC-1011-E		KDR1263A	1011 RIGHT EXTERNAL DOOR KI	

Code	Description	Qty	UOM
0B1168A1	XEVC-1011-E EXT GLASS SUPPORT PROFILE	2.000	PC
0B1216A1	MM CT DOUBLE GLASS DOOR UPPER BEAM	1.000	PC
0B1217A1	MM DOUBLE GLASS DOOR INT UPPER BEAM 750	1.000	PC
CE1052A1	MM USB-CONTROL PANEL CONNECTING CABLE	1.000	PC
CE1053B0	MM MICROFIT LED BAR POWER SUPPLY CABL	1.000	PC
CE1285A0	EMI ROUND FERRITE MOD.2643801502	1.000	PC
CE1290A0	EXTRACTABLE FEMALE TERMINAL CPF 5/4	1.000	PC
CE1310A1	POWER - CONTROL BOARD CONNECTING CABLE	1.000	PC
GN1525A0	O-RING INT DIAM 9,5 THK 1 NBR 70	1.000	PC
LP1021A0	6 SERIES L600 LED LIGHT BAR - E750	1.000	PC
LP1027A0	L750 MM NO LED LIGHT BAR COVER	1.000	PC
MG1083A2	MM COMPLETE HANDLE	1.000	PC
SL1170A1	S57 BLACK SILICON - 310ml CARTRIDGE	43.000	ML
VE1030A1	MAGNET FOR DOOR MICROSWITCH D=22,9mm	1.000	PC

COMPONENT			SPARE PART		
Code	*Description*	*Image*	*Code*	*Description*	*Kit components*
VT1278A	EXTERNAL GLASS SER . XEVC-1011-E		KDR1263A	1011 RIGHT EXTERNAL DOOR KI	

Code	Description	Qty	UOM
VI1034A0	STAINLESS STEEL WASHER 8.4x16x1	1.000	PC
VI1147A0	5X25 STAINLESS STEEL SCREW	16.000	PC
VI1220A1	4,2x12 TCB SELF-TAPPING SCREW	23.000	PC
VI1996A0	M5x35 SCREW	13.000	PC
VM1630A1	INTERNAL GLASS PUSHING CAP	1.000	PC
VM1631A0	PLUS INNER GLASS PUSHING CAP	3.000	PC
VM2259A1	6 SERIES DOOR LOWER LEFT CAP	1.000	PC
VM2260A1	6 SERIES DOOR UPPER LEFT CAP	1.000	PC
VM2261A1	MM DOOR LOWER RIGHT CAP	1.000	PC
VM2262A1	MM DOOR UPPER RIGHT CAP	1.000	PC
VM2267A0	INTERNAL GLASS LOCKING SYSTEM SLIDER	2.000	PC
VM2268A0	DOOR MAGNET COVER	2.000	PC
VM2269A0	INTERNAL GLASS LOCKING SYSTEM CAP	2.000	PC
VM2274A0	GROOVED BUSHING	1.000	PC
VM2275A0	SMOOTH BUSHING	1.000	PC
VM2284A0	750 SERIES DRIP PROFILE	1.000	PC
VM2305A0	MM SERIES DOOR CAP FIXING PAWL	14.000	PC
VM2312A0	MM DRIP PROFILE DRAIN LEFT PIPE	1.000	PC

COMPONENT			SPARE PART		
Code	*Description*	*Image*	*Code*	*Description*	*Kit components*
VT1278A	EXTERNAL GLASS SER . XEVC-1011-E		KDR1263A	1011 RIGHT EXTERNAL DOOR KI	

Code	Description	Qty	UOM
VM2313A0	MM DRIP TRAY RIGHT DRAIN PIPE	1.000	PC
VM2314A0	MM DRIP PROFILE CAP	1.000	PC
VM2315A0	MIND.Maps INTERNAL GLASS CAP SUPPORT	1.000	PC
VM2410A0	PLATE TO STOP EXTRUDED LED BAR	2.000	PC
VM2505A0	MM PLUS INTERNAL GLASS SUPPORT	3.000	PC
VM2518A0	BOARD COOLING FAN SUPPORT	1.000	PC
VN1179A1	CONTROL BOARD 40x40x20mm 12V COOLING FAN	1.000	PC
VT1278A0	EXTERNAL GLASS SER . XEVC-1011-E	1.000	PC

ASM4042D/0.D08 - Cooking chamber

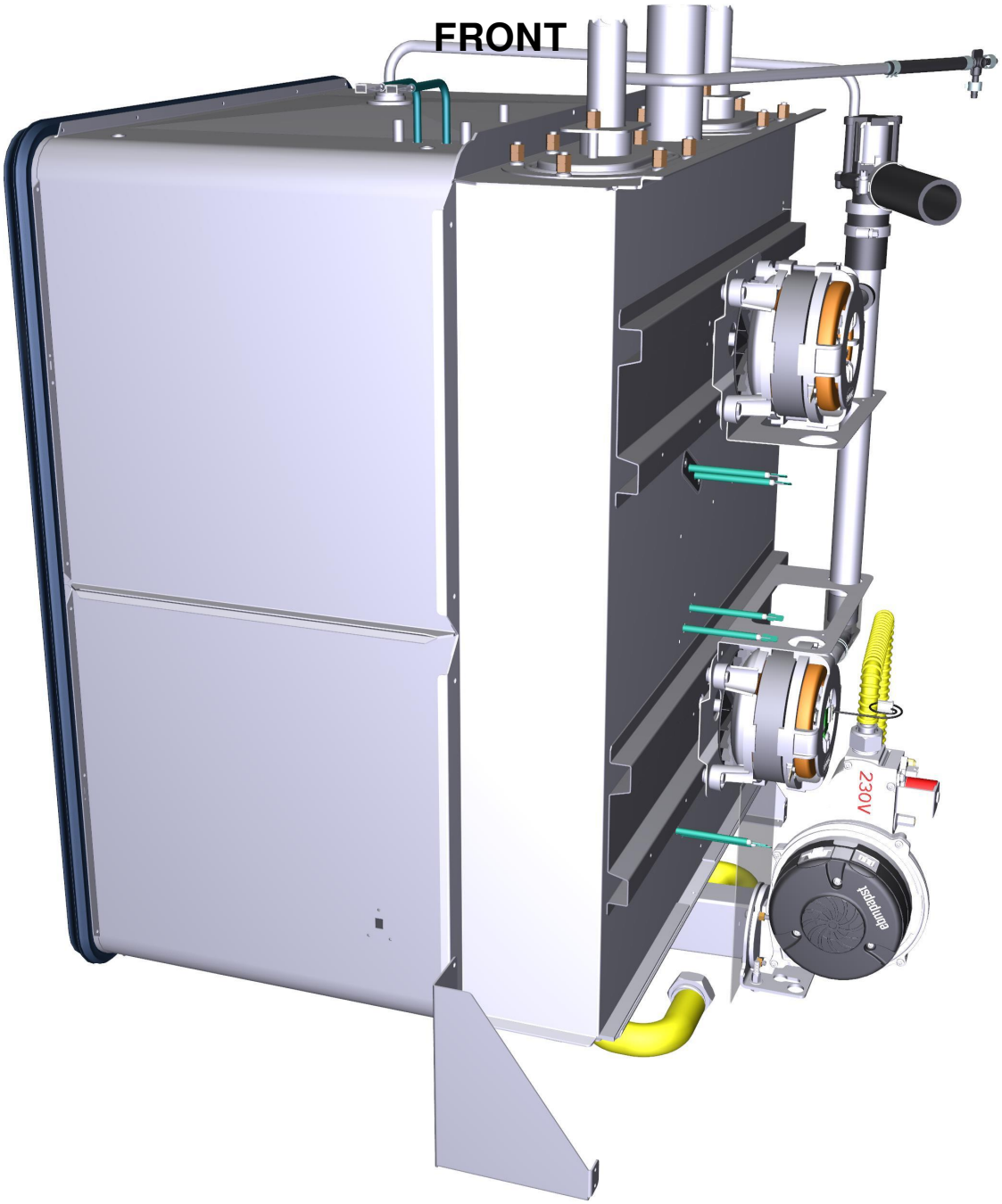

ASM4042D/0.D08 - Cooking chamber

REAR



COMPONENT			SPARE PART		
Code	*Description*	*Image*	*Code*	*Description*	*Kit components*
0G1596A	0G1596A3	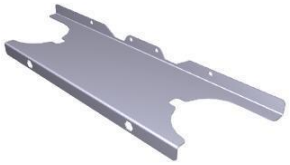	K0G1596A	KIT DISTANCE CARTER AIR XEBC-06EU-G	Code / Description / Qty / UOM 0G1596A3 / 0G1596A3 / 1.000 / PC VI1220A1 / 4,2x12 TCB SELF-TAPPING SCREW / 6.000 / PC VI1340A0 / M6 ST. STEEL THREADED INSERT / 2.000 / PC VI1836A0 / M6x12 OT63 HEX HEAD SMOOTH FLANGE SCRE / 1.000 / PC VM1820A0 / LATERAL SUPPORTS M6 FIXING BOLT / 1.000 / PC
0H2551A	XBC/XVC ST.STEEL DRAIN COVER		K0H2551A	DRAIN COVER KIT	Code / Description / Qty / UOM 0H2551A0 / XBC/XVC ST.STEEL DRAIN COVER / 1.000 / PC
0H7230A	XEVC GAS CHAMBER LEFT HOLDING BRACKET		0H7230A0	XEVC GAS CHAMBER LEFT HOLDING BRACKET	
0H7231A	XEVC GAS CHAMBER RIGHT HOLDING BRACKET		0H7231A0	XEVC GAS CHAMBER RIGHT HOLDING BRACKET	

COMPONENT			SPARE PART		
Code	*Description*	*Image*	*Code*	*Description*	*Kit components*
0H7449A	MM GAS VENTURI COLLECT PIPE FIXING PLATE		0H7449A0	MM GAS VENTURI COLLECT PIPE FIXING PLATE	
0H7629A	CT 0511 GAS FAN GUARD FIXING BRACKET		0H7629A0	CT 0511 GAS FAN GUARD FIXING BRACKET	
0H7741B	HEAT EXCH TIE ROD ANTI ROTATION PLATE		0H7741B0	HEAT EXCH TIE ROD ANTI ROTATION PLATE	
PE1710B	MOTOR REVOLUTION AND DIRECTION SENSO		KPE1710B	MOTOR REVOLUTIONS SENSOR KIT	Code / Description / Qty / UOM CE1119A0 — AMPMODU2 4P 4XAWG22 L1500 RAST 4P CABLE — 1.000 — PC PE1040A0 — RAST MOTOR SENSOR — 1.000 — PC VE1550A0 — 5X3 MM NEODYMIUM MAGNET — 1.000 — PC VI1966A0 — M4X14 FLATHEAD SCREW — 1.000 — PC VM1635A0 — MAGNET HOLDING DIS — 1.000 — PC

COMPONENT			SPARE PART		
Code	*Description*	*Image*	*Code*	*Description*	*Kit components*
VE1550A	5X3 MM NEODYMIUM MAGNET	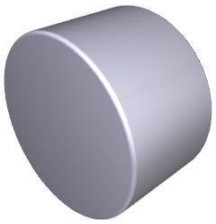	KPE1710B	MOTOR REVOLUTIONS SENSOR KIT	Code / Description / Qty / UOM CE1119A0 AMPMODU2 4P 4XAWG22 L1500 RAST 4P CABLE 1.000 PC PE1040A0 RAST MOTOR SENSOR 1.000 PC VE1550A0 5X3 MM NEODYMIUM MAGNET 1.000 PC VI1966A0 M4X14 FLATHEAD SCREW 1.000 PC VM1635A0 MAGNET HOLDING DIS 1.000 PC
GN1285A	NTC TEMPERATURE PROBE SEALING		KTR1106B	MIND.Maps L2000 CHAMBER TEMP. PROBE KIT	Code / Description / Qty / UOM GN1285A0 NTC TEMPERATURE PROBE SEALING 1.000 PC SL1045A0 S57 BLACK SILICONE - 80ml CARTRIDGE 1.000 PC TR1106B0 PT100 L=2000 TEMPERATURE PROBE 1.000 PC VI1220A1 4,2x12 TCB SELF-TAPPING SCREW 2.000 PC VM1464A1 CT BT TEMPERATURE PROBE COVER 1.000 PC VM1465A1 CT BT TEMPERATURE PROBE COVER 1.000 PC
			KTR1106A	5-5E S. L2000 CHAMBER TEMP. PROBE KIT	Code / Description / Qty / UOM GN1285A0 NTC TEMPERATURE PROBE SEALING 1.000 PC SL1045A0 S57 BLACK SILICONE - 80ml CARTRIDGE 1.000 PC TR1106A3 PT100 L=2000 TEMPERATURE PROBE 1.000 PC VI1220A1 4,2x12 TCB SELF-TAPPING SCREW 2.000 PC VM1465A1 CT BT TEMPERATURE PROBE COVER 1.000 PC

COMPONENT			SPARE PART		
Code	*Description*	*Image*	*Code*	*Description*	*Kit components*
GN1285A	NTC TEMPERATURE PROBE SEALING		KTR1105A	PT100 L1000 TEMPERATURE PROBE KIT	Code / Description / Qty / UOM GN1120A1 NTC TEMPERATURE PROBE SEAL 1.000 PC GN1285A0 NTC TEMPERATURE PROBE SEALING 1.000 PC SL1045A0 S57 BLACK SILICONE - 80ml CARTRIDGE 1.000 PC TR1105A4 L1000 PT100 TEMPERATURE PROBE 1.000 PC VI1220A1 4,2x12 TCB SELF-TAPPING SCREW 2.000 PC VM1464A1 CT BT TEMPERATURE PROBE COVER 1.000 PC VM1465A1 CT BT TEMPERATURE PROBE COVER 1.000 PC VM2052A0 LM CORE PROBE COVE 1.000 PC
			KTR1096A	NTC 150 L=1500 TEMPERATURE PROBE KIT	Code / Description / Qty / UOM GN1120A1 NTC TEMPERATURE PROBE SEAL 1.000 PC GN1285A0 NTC TEMPERATURE PROBE SEALING 2.000 PC SL1045A0 S57 BLACK SILICONE - 80ml CARTRIDGE 1.000 PC TR1096A0 TEMPERATURE PROBE NTC 150 L=1500 1.000 PC VI1220A1 4,2x12 TCB SELF-TAPPING SCREW 2.000 PC VM1465A1 CT BT TEMPERATURE PROBE COVER 1.000 PC

COMPONENT			SPARE PART		
Code	*Description*	*Image*	*Code*	*Description*	*Kit components*
GN1285A	NTC TEMPERATURE PROBE SEALING		KTR1095A	NTC 150 L=1050 TEMPERATURE PROBE KIT	Code / Description / Qty / UOM GN1120A1 NTC TEMPERATURE PROBE SEAL 1.000 PC GN1285A0 NTC TEMPERATURE PROBE SEALING 1.000 PC SL1045A0 S57 BLACK SILICONE - 80ml CARTRIDGE 1.000 PC TR1095A0 TEMPERATURE PROBE NTC 150 L=1050 1.000 PC VI1220A1 4,2x12 TCB SELF-TAPPING SCREW 2.000 PC VM1465A1 CT BT TEMPERATURE PROBE COVER 1.000 PC
			KTR1002A	PT100 L1000 UL TEMPERATURE PROBE KIT	Code / Description / Qty / UOM GN1285A0 NTC TEMPERATURE PROBE SEALING 2.000 PC SL1045A0 S57 BLACK SILICONE - 80ml CARTRIDGE 1.000 PC TR1002A1 1.000 PC VI1220A1 4,2x12 TCB SELF-TAPPING SCREW 2.000 PC VM1465A1 CT BT TEMPERATURE PROBE COVER 1.000 PC
TR1106B	PT100 L=2000 TEMPERATURE PROBE	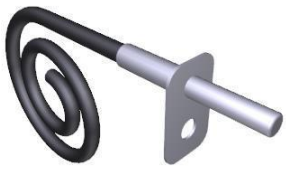	KTR1106B	MIND.Maps L2000 CHAMBER TEMP. PROBE KIT	Code / Description / Qty / UOM GN1285A0 NTC TEMPERATURE PROBE SEALING 1.000 PC SL1045A0 S57 BLACK SILICONE - 80ml CARTRIDGE 1.000 PC TR1106B0 PT100 L=2000 TEMPERATURE PROBE 1.000 PC VI1220A1 4,2x12 TCB SELF-TAPPING SCREW 2.000 PC

COMPONENT			SPARE PART		
Code	*Description*	*Image*	*Code*	*Description*	*Kit components*
TR1106B	PT100 L=2000 TEMPERATURE PROBE	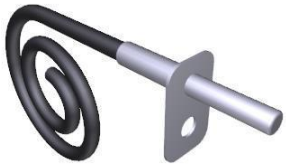	KTR1106B	MIND.Maps L2000 CHAMBER TEMP. PROBE KIT	Code / Description / Qty / UOM VM1464A1 — CT BT TEMPERATURE PROBE COVER — 1.000 — PC VM1465A1 — CT BT TEMPERATURE PROBE COVER — 1.000 — PC
VM1464A	CT BT TEMPERATURE PROBE COVER		KVM1464A	CT BT TEMPERATURE PROBE COVER KIT	Code / Description / Qty / UOM VM1464A1 — CT BT TEMPERATURE PROBE COVER — 1.000 — PC
0H7030A	THERMOSTAT BULB INLET COVER		K0H7030A	THERMOSTAT BULB INLET COVER KIT	Code / Description / Qty / UOM 0H7030A0 — THERMOSTAT BULB INLET COVER — 1.000 — PC
GN1531A	THERMOSTAT BULB INLET SEALING		KTR1136A	318°C -0/+24 SAFETY THERMOSTAT KIT	Code / Description / Qty / UOM 0H7030A0 — THERMOSTAT BULB INLET COVER — 1.000 — PC GN1531A0 — THERMOSTAT BULB INLET SEALING — 1.000 — PC SL1045A0 — S57 BLACK SILICONE - 80ml CARTRIDGE — 1.000 — PC TR1136A0 — 318°C -0/+24 1 POLE SAFETY THERMOSTAT — 1.000 — PC VI1220A1 — 4,2x12 TCB SELF-TAPPING SCREW — 3.000 — PC

COMPONENT			SPARE PART		
Code	*Description*	*Image*	*Code*	*Description*	*Kit components*
GN1588A	78x28 G6.25 HEATING ELEMENT GASKET		KGN1588A	HEATING ELEMENT 78x28 GASKET 2PCS KIT	Code: GN1588A0 — Description: 78x28 G6.25 HEATING ELEMENT GASKET — Qty: 2.000 — UOM: PC
VM2416A	SMOKER LOCKING GUIDE PIN	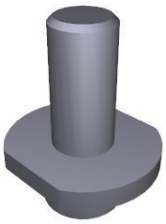	VM2416A0	SMOKER LOCKING GUIDE PIN	
GN1672A	BREAKING ELEMENT GASKET		KGN1672A	71x19 HEATING ELEMENT GASKET 5 PCS KIT	Code: GN1672A1 — Description: BREAKING ELEMENT GASKET — Qty: 5.000 — UOM: PC
RS1034A	1 TURN 147W 105V FLAT ELEMENT		KRS1034A	MM 147W MOTOR BRAKING ELEMENT KIT	Code: GN1672A1 — Description: BREAKING ELEMENT GASKET — Qty: 1.000 — UOM: PC Code: RS1034A0 — Description: 1 TURN 147W 105V FLAT ELEMENT — Qty: 1.000 — UOM: PC Code: SL1045A0 — Description: S57 BLACK SILICONE - 80ml CARTRIDGE — Qty: 1.000 — UOM: PC Code: VI1220A1 — Description: 4,2x12 TCB SELF-TAPPING SCREW — Qty: 2.000 — UOM: PC
GN1672A	BREAKING ELEMENT GASKET		KGN1672A	71x19 HEATING ELEMENT GASKET 5 PCS KIT	Code: GN1672A1 — Description: BREAKING ELEMENT GASKET — Qty: 5.000 — UOM: PC

COMPONENT			SPARE PART		
Code	*Description*	*Image*	*Code*	*Description*	*Kit components*
RS1036A	RS1036A0	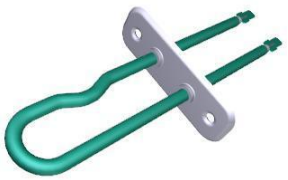	KRS1036A	MM GAS 100W MOTOR BRAKING ELEMENT KIT	Code / Description / Qty / UOM GN1672A1 / BREAKING ELEMENT GASKET / 1.000 / PC RS1036A0 / RS1036A0 / 1.000 / PC SL1045A0 / S57 BLACK SILICONE - 80ml CARTRIDGE / 1.000 / PC VI1220A1 / 4,2x12 TCB SELF-TAPPING SCREW / 2.000 / PC
0H4305A	ST. STEEL MOTOR SHAFT SEALING DIS		K0H4305A	SEALING DISC FOR MOTOR SHAFT KIT	Code / Description / Qty / UOM 0H4305A1 / ST. STEEL MOTOR SHAFT SEALING DISC / 1.000 / PC GN1140A3 / MOLDED MOTOR HOLDER GASKET / 1.000 / PC SL1045A0 / S57 BLACK SILICONE - 80ml CARTRIDGE / 1.000 / PC VI1220A1 / 4,2x12 TCB SELF-TAPPING SCREW / 3.000 / PC
0H7170A	MM MOTOR GLASS WOOL PLATE		0H7170A0	MM MOTOR GLASS WOOL PLATE	
GN1140A	MOLDED MOTOR HOLDER GASKET		KGN1140A	5 PCS. MOTOR HOLDER GASKET KI	Code / Description / Qty / UOM GN1140A3 / MOLDED MOTOR HOLDER GASKET / 5.000 / PC

COMPONENT			SPARE PART		
Code	*Description*	*Image*	*Code*	*Description*	*Kit components*
MT1012A	330W 230V MOTOR		KVN1130A	LUX ≤08.2017/L.MISS/S.5/ 5E MOTOR KIT	

Code	Description	Qty	UOM
0H4305A1	ST. STEEL MOTOR SHAFT SEALING DISC	1.000	PC
GN1140A3	MOLDED MOTOR HOLDER GASKET	1.000	PC
VI1034A0	STAINLESS STEEL WASHER 8.4x16x1	1.000	PC
VI1256A0	M8 DIN 980M ST. STEEL SELF LOCKING NUT	1.000	PC
VM2196A0	MOTOR NUT FASTENING BUSHING	1.000	PC
VN1130A1	330W 230V 50/60HZ MOTO	1.000	PC

KMT1012A	LUX >08.2017 / MIND.MAPS 330W MOTOR KIT		

Code	Description	Qty	UOM
0H2842A0	MT1012 CENTERING JI	1.000	PC
0H4305A1	ST. STEEL MOTOR SHAFT SEALING DISC	1.000	PC
GN1140A3	MOLDED MOTOR HOLDER GASKET	1.000	PC
MT1012A0	330W 230V MOTOR	1.000	PC
VE1550A0	5X3 MM NEODYMIUM MAGNET	1.000	PC
VI1077A1	SCREW M6x12 TE INOX	1.000	PC
VI1521A0	STAINLESS STEEL WASHER D=6 6592	1.000	PC
VI1966A0	M4X14 FLATHEAD SCREW	1.000	PC
VM1635A0	MAGNET HOLDING DIS	1.000	PC

COMPONENT			SPARE PART		
Code	*Description*	*Image*	*Code*	*Description*	*Kit components*
VN1184A	D195 H80 8 CONCAVE BLADES FAN		KVN1184A	D195 H80 8 CONCAVE BLADES FAN KIT	**Code** / **Description** / **Qty** / **UOM** VI1122A0 — A4 316 M6X12 SCREW — 1.000 — PC VI1123A0 — A4 ST. STEEL FLAT WASHER FOR M6 — 1.000 — PC VN1184A0 — D195 H80 8 CONCAVE BLADES FAN — 1.000 — PC
SN1002B	L2050 MULTIPOINT CORE PROBE WITHOUT NUT		KSN1020B	US MULTIPOINT L2050 CORE PROBE KIT	**Code** / **Description** / **Qty** / **UOM** 0H8035A0 — MM CORE PROBE ACCESS COVE — 1.000 — PC CE1037A0 — UL SILICONE GLASS FIBER SHEATH — 0.700 — M CE1685A0 — MRT8 P3,81 5 POLES FEMALE TERMINAL — 1.000 — PC GN1632A0 — CORE PROBE INLET GASKET — 1.000 — PC RC1130A0 — 130x2,6 CLAM — 2.000 — PC SL1045A0 — S57 BLACK SILICONE - 80ml CARTRIDGE — 1.000 — PC SN1002B1 — L2050 MULTIPOINT CORE PROBE WITHOUT NUT — 1.000 — PC VI1220A1 — 4,2x12 TCB SELF-TAPPIN G SCREW — 3.000 — PC
			KSN1002B	MULTIPOINT CORE PROBE KIT L2050	**Code** / **Description** / **Qty** / **UOM** 0H8035A0 — MM CORE PROBE ACCESS COVE — 1.000 — PC CE1685A0 — MRT8 P3,81 5 POLES FEMALE TERMINAL — 1.000 — PC GN1632A0 — CORE PROBE INLET GASKET — 1.000 — PC SL1045A0 — S57 BLACK SILICONE - 80ml CARTRIDGE — 1.000 — PC SN1002B1 — L2050 MULTIPOINT CORE PROBE WITHOUT NUT — 1.000 — PC VI1220A1 — 4,2x12 TCB SELF-TAPPIN G SCREW — 3.000 — PC

COMPONENT			SPARE PART		
Code	*Description*	*Image*	*Code*	*Description*	*Kit components*
GRL1399A	GRL1399A2		KGRL1399A	10 TRAYS GN1/1 LATERAL SUPPORTS KIT	Code / Description / Qty / UOM 0H7346B0 / 1.000 / PC 0H7347B0 / 1.000 / PC GRL1399A2 / GRL1399A2 / 1.000 / PC GRL1400A2 / GRL1400A2 / 1.000 / PC
GRL1400A	GRL1400A2		KGRL1399A	10 TRAYS GN1/1 LATERAL SUPPORTS KIT	Code / Description / Qty / UOM 0H7346B0 / 1.000 / PC 0H7347B0 / 1.000 / PC GRL1399A2 / GRL1399A2 / 1.000 / PC GRL1400A2 / GRL1400A2 / 1.000 / PC
RC1019A	D=10 ELASTIC CLAM	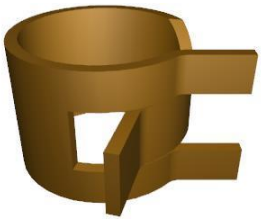	KRC1019A	Ø10 ZINC PLATED ELASTIC CLAMP 15 PCS KIT	Code / Description / Qty / UOM RC1019A0 / D=10 ELASTIC CLAMP / 15.000 / PC
VL1037A	WASHING SYSTEM ROTOR ARM		KVL1037A	WASHING SYSTEM ROTOR ARM KIT	Code / Description / Qty / UOM VL1037A3 / WASHING SYSTEM ROTOR ARM / 1.000 / PC
VL1127A	6mm BARBED T-SHAPED FITTING		KVL1127A	6mm BARBED T-SHAPED FITTING 10 PCS KIT	Code / Description / Qty / UOM VL1127A1 / 6mm BARBED T-SHAPED FITTING / 10.000 / PC

COMPONENT			SPARE PART		
Code	*Description*	*Image*	*Code*	*Description*	*Kit components*
TB3253A	TB3131A-T SHAPED EXT HUM PIPE CONNECTION		KTB3131A	WHITE-BLACK 6X12 STEAM PIPE 3M KIT	**Code** / **Description** / **Qty** / **UOM** TB3131A0 / WHITE-BLACK EPDM TEXTILE BRAID HOSE 6x12 / 3.000 / M VM1794A0 / 250x4.8 PA66 BLACK CLAMP / 1.000 / PC
RC1170A	M14 H=7 CH=22 STAINLESS STEEL NUT	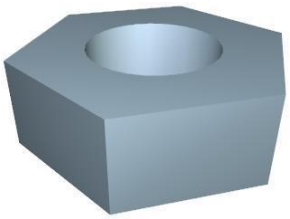	KRC1170A	M14 H8 CH22 NUT - 10 PCS. KIT	**Code** / **Description** / **Qty** / **UOM** RC1170A1 / M14 H=7 CH=22 STAINLESS STEEL NUT / 10.000 / PC
TB2909B	XEVC EXTERNAL WATER PIPE D10 +CONNECTION		KTB2909B	Ø10 EXT WATER PIPE KIT XEVC GAS PLUS	**Code** / **Description** / **Qty** / **UOM** TB2909B0 / XEVC EXTERNAL WATER PIPE D10 +CONNECTIO / 1.000 / PC
0N1424E	0N1424E0		K0N1424E	1011 HEAT EXCHANGER KIT	**Code** / **Description** / **Qty** / **UOM** 0H7741B0 / HEAT EXCH TIE ROD ANTI ROTATION PLATE / 2.000 / PC 0N1424E0 / 0N1424E0 / 1.000 / PC 0N1503A2 / HEAT EXCHANGER INTERNAL RIN / 2.000 / PC GN1580B0 / M8 TIE ROD GASKET / 2.000 / PC RC1175A2 / SPRING TENSION WITH HOOKS DE=11 / 1.000 / PC SL1045A0 / S57 BLACK SILICONE - 80ml CARTRIDGE / 1.000 / PC VI2018A0 / M6x1 H6 CH10 BRASS NUT / 4.000 / PC

COMPONENT			SPARE PART		
Code	*Description*	*Image*	*Code*	*Description*	*Kit components*
0N1503A	HEAT EXCHANGER INTERNAL RING		XRF013	MM HEAT EXCHANGERS SEALING RETROFIT KIT	Code / Description / Qty / UOM 0N1503A2 HEAT EXCHANGER INTERNAL RIN 4.000 PC
			K0N1503A	HEAT EXCHANGER INTERNAL RING 2 PCS KIT	Code / Description / Qty / UOM 0N1503A2 HEAT EXCHANGER INTERNAL RIN 2.000 PC
GN1544A	AIR INLET GASKET		KTB3128A	XECC-1013-E VENTURI COLLECTOR PIPE KI	Code / Description / Qty / UOM GN1544A0 AIR INLET GASKET 1.000 PC GN1584A0 CORNER FITTING D30-D16 1.000 PC TB3128A0 XECC-10 VENTURI AIR EXIT PIPE 1.000 PC
			KTB3074B	XEVC-0711-G VENTURI COLLECTOR PIPE KI	Code / Description / Qty / UOM GN1544A0 AIR INLET GASKET 1.000 PC GN1584A0 CORNER FITTING D30-D16 1.000 PC RC1042A0 DOUBLE WIRE SPRING CLAMP D21.5-22.6 1.000 PC TB3074B0 XEVC-07EU-G VENTURI COLLECTOR PIPE D30 1.000 PC VM1794A0 250x4.8 PA66 BLACK CLAMP 1.000 PC
			KTB3068B	10FS/EU/2-G VENTURI COLLECTOR PIPE KI	Code / Description / Qty / UOM GN1544A0 AIR INLET GASKET 2.000 PC GN1584A0 CORNER FITTING D30-D16 1.000 PC RC1042A0 DOUBLE WIRE SPRING CLAMP D21.5-22.6 1.000 PC TB3068B0 XEBC-10 VENTURI AIR COLLECTOR PIPE D30 1.000 PC VM1794A0 250x4.8 PA66 BLACK CLAMP 1.000 PC

COMPONENT			SPARE PART		
Code	*Description*	*Image*	*Code*	*Description*	*Kit components*
GN1544A	AIR INLET GASKET		KTB3019A	20XX/16XX UPPER VENTURI COLLECT PIPE KIT	Code / Description / Qty / UOM GN1544A0 AIR INLET GASKET 1.000 PC GN1584A0 CORNER FITTING D30-D16 1.000 PC RC1042A0 DOUBLE WIRE SPRING CLAMP D21.5-22.6 1.000 PC TB3019A1 XEVC-2011 UPPER AIR INLET PIPE D3 1.000 PC VM1794A0 250x4.8 PA66 BLACK CLAMP 1.000 PC
			KTB2979C	XEBC-10XX-E VENTURI COLLECTOR PIPE KI	Code / Description / Qty / UOM GN1544A0 AIR INLET GASKET 2.000 PC GN1584A0 CORNER FITTING D30-D16 1.000 PC RC1042A0 DOUBLE WIRE SPRING CLAMP D21.5-22.6 1.000 PC TB2979C0 XEBC-10 VENTURI AIR COLLECTOR PIPE D30 1.000 PC VM1794A0 250x4.8 PA66 BLACK CLAMP 1.000 PC
			KTB2978B	XEBC-06 VENTURI COLLECTOR PIPE KI	Code / Description / Qty / UOM GN1544A0 AIR INLET GASKET 1.000 PC GN1584A0 CORNER FITTING D30-D16 1.000 PC RC1042A0 DOUBLE WIRE SPRING CLAMP D21.5-22.6 1.000 PC TB2978B0 XEBC-06 VENTURI AIR COLLECTOR PIPE D30 1.000 PC VM1794A0 250x4.8 PA66 BLACK CLAMP 1.000 PC
			KTB2959B	XEVC-1011-E VENTURI COLLECTOR PIPE KI	Code / Description / Qty / UOM GN1544A0 AIR INLET GASKET 2.000 PC

COMPONENT			SPARE PART		
Code	*Description*	*Image*	*Code*	*Description*	*Kit components*
GN1544A	AIR INLET GASKET		KTB2959B	XEVC-1011-E VENTURI COLLECTOR PIPE KI	Code / Description / Qty / UOM GN1584A0 CORNER FITTING D30-D16 1.000 PC RC1042A0 DOUBLE WIRE SPRING CLAMP D21.5-22.6 1.000 PC TB2959B0 XEVC-1011-E VENTURI PIPE 1.000 PC VM1794A0 250x4.8 PA66 BLACK CLAMP 1.000 PC
			KTB2958B	XEVC-0711-E VENTURI COLLECTOR PIPE KI	Code / Description / Qty / UOM GN1544A0 AIR INLET GASKET 1.000 PC GN1584A0 CORNER FITTING D30-D16 1.000 PC RC1042A0 DOUBLE WIRE SPRING CLAMP D21.5-22.6 1.000 PC TB2958B0 XEVC-0711-E VENTURI PIPE 1.000 PC VM1794A0 250x4.8 PA66 BLACK CLAMP 1.000 PC
			KTB2957B	0511/04EU-E VENTURI COLLECTOR PIPE KI	Code / Description / Qty / UOM GN1544A0 AIR INLET GASKET 1.000 PC GN1584A0 CORNER FITTING D30-D16 1.000 PC RC1042A0 DOUBLE WIRE SPRING CLAMP D21.5-22.6 1.000 PC TB2957B0 XEVC-0511-E VENTURI PIPE 1.000 PC VM1794A0 250x4.8 PA66 BLACK CLAMP 1.000 PC
			KTB2956A	XEVC-0311-E VENTURI COLLECTOR PIPE KI	Code / Description / Qty / UOM GN1544A0 AIR INLET GASKET 1.000 PC RC1042A0 DOUBLE WIRE SPRING CLAMP D21.5-22.6 1.000 PC TB2956A0 XEVC-0311-E VENTURI PIPE 1.000 PC

COMPONENT			SPARE PART		
Code	*Description*	*Image*	*Code*	*Description*	*Kit components*
GN1544A	AIR INLET GASKET		KTB2944A	20XX/16XX LOWER VENTURI COLLECT PIPE KIT	Code / Description / Qty / UOM GN1544A0 AIR INLET GASKET 2.000 PC GN1584A0 CORNER FITTING D30-D16 1.000 PC RC1042A0 DOUBLE WIRE SPRING CLAMP D21.5-22.6 1.000 PC TB2944A1 XEVC-2011 AIR INLET PIPE D3 1.000 PC VM1794A0 250x4.8 PA66 BLACK CLAMP 1.000 PC
			KTB1323A	XECC-05XX-E VENTURI COLLECTOR PIPE KI	Code / Description / Qty / UOM GN1544A0 AIR INLET GASKET 1.000 PC GN1584A0 CORNER FITTING D30-D16 1.000 PC RC1042A0 DOUBLE WIRE SPRING CLAMP D21.5-22.6 1.000 PC TB1323A1 XECC-05xx VENTURI AIR EXIT PIPE 1.000 PC
			KGN1544A	5 PCS AIR INLET GASKET KIT	Code / Description / Qty / UOM GN1544A0 AIR INLET GASKET 5.000 PC
GN1584A	CORNER FITTING D30-D16		KGN1584A	D30-D16 CORNER FITTING KIT	Code / Description / Qty / UOM GN1584A0 CORNER FITTING D30-D16 1.000 PC
RC1042A	DOUBLE WIRE SPRING CLAMP D21.5-22.6		KTB3074B	XEVC-0711-G VENTURI COLLECTOR PIPE KI	Code / Description / Qty / UOM GN1544A0 AIR INLET GASKET 1.000 PC GN1584A0 CORNER FITTING D30-D16 1.000 PC RC1042A0 DOUBLE WIRE SPRING CLAMP D21.5-22.6 1.000 PC

COMPONENT			SPARE PART		
Code	*Description*	*Image*	*Code*	*Description*	*Kit components*
RC1042A	DOUBLE WIRE SPRING CLAMP D21.5-22.6		KTB3074B	XEVC-0711-G VENTURI COLLECTOR PIPE KI	Code / Description / Qty / UOM TB3074B0 XEVC-07EU-G VENTURI COLLECTOR PIPE D30 1.000 PC VM1794A0 250x4.8 PA66 BLACK CLAMP 1.000 PC
			KTB3068B	10FS/EU/2-G VENTURI COLLECTOR PIPE KI	Code / Description / Qty / UOM GN1544A0 AIR INLET GASKET 2.000 PC GN1584A0 CORNER FITTING D30-D16 1.000 PC RC1042A0 DOUBLE WIRE SPRING CLAMP D21.5-22.6 1.000 PC TB3068B0 XEBC-10 VENTURI AIR COLLECTOR PIPE D30 1.000 PC VM1794A0 250x4.8 PA66 BLACK CLAMP 1.000 PC
			KTB3019A	20XX/16XX UPPER VENTURI COLLECT PIPE KIT	Code / Description / Qty / UOM GN1544A0 AIR INLET GASKET 1.000 PC GN1584A0 CORNER FITTING D30-D16 1.000 PC RC1042A0 DOUBLE WIRE SPRING CLAMP D21.5-22.6 1.000 PC TB3019A1 XEVC-2011 UPPER AIR INLET PIPE D3 1.000 PC VM1794A0 250x4.8 PA66 BLACK CLAMP 1.000 PC
			KTB2979C	XEBC-10XX-E VENTURI COLLECTOR PIPE KI	Code / Description / Qty / UOM GN1544A0 AIR INLET GASKET 2.000 PC GN1584A0 CORNER FITTING D30-D16 1.000 PC RC1042A0 DOUBLE WIRE SPRING CLAMP D21.5-22.6 1.000 PC TB2979C0 XEBC-10 VENTURI AIR COLLECTOR PIPE D30 1.000 PC VM1794A0 250x4.8 PA66 BLACK CLAMP 1.000 PC

COMPONENT			SPARE PART		
Code	*Description*	*Image*	*Code*	*Description*	*Kit components*
RC1042A	DOUBLE WIRE SPRING CLAMP D21.5-22.6		KTB2978B	XEBC-06 VENTURI COLLECTOR PIPE KI	Code / Description / Qty / UOM GN1544A0 AIR INLET GASKET 1.000 PC GN1584A0 CORNER FITTING D30-D16 1.000 PC RC1042A0 DOUBLE WIRE SPRING CLAMP D21.5-22.6 1.000 PC TB2978B0 XEBC-06 VENTURI AIR COLLECTOR PIPE D30 1.000 PC VM1794A0 250x4.8 PA66 BLACK CLAMP 1.000 PC
			KTB2959B	XEVC-1011-E VENTURI COLLECTOR PIPE KI	Code / Description / Qty / UOM GN1544A0 AIR INLET GASKET 2.000 PC GN1584A0 CORNER FITTING D30-D16 1.000 PC RC1042A0 DOUBLE WIRE SPRING CLAMP D21.5-22.6 1.000 PC TB2959B0 XEVC-1011-E VENTURI PIPE 1.000 PC VM1794A0 250x4.8 PA66 BLACK CLAMP 1.000 PC
			KTB2958B	XEVC-0711-E VENTURI COLLECTOR PIPE KI	Code / Description / Qty / UOM GN1544A0 AIR INLET GASKET 1.000 PC GN1584A0 CORNER FITTING D30-D16 1.000 PC RC1042A0 DOUBLE WIRE SPRING CLAMP D21.5-22.6 1.000 PC TB2958B0 XEVC-0711-E VENTURI PIPE 1.000 PC VM1794A0 250x4.8 PA66 BLACK CLAMP 1.000 PC
			KTB2957B	0511/04EU-E VENTURI COLLECTOR PIPE KI	Code / Description / Qty / UOM GN1544A0 AIR INLET GASKET 1.000 PC GN1584A0 CORNER FITTING D30-D16 1.000 PC

COMPONENT			SPARE PART		
Code	*Description*	*Image*	*Code*	*Description*	*Kit components*
RC1042A	DOUBLE WIRE SPRING CLAMP D21.5-22.6		KTB2957B	0511/04EU-E VENTURI COLLECTOR PIPE KI	Code / Description / Qty / UOM RC1042A0 DOUBLE WIRE SPRING CLAMP D21.5-22.6 1.000 PC TB2957B0 XEVC-0511-E VENTURI PIPE 1.000 PC VM1794A0 250x4.8 PA66 BLACK CLAMP 1.000 PC
			KTB2956A	XEVC-0311-E VENTURI COLLECTOR PIPE KI	Code / Description / Qty / UOM GN1544A0 AIR INLET GASKET 1.000 PC RC1042A0 DOUBLE WIRE SPRING CLAMP D21.5-22.6 1.000 PC TB2956A0 XEVC-0311-E VENTURI PIPE 1.000 PC
			KTB2944A	20XX/16XX LOWER VENTURI COLLECT PIPE KIT	Code / Description / Qty / UOM GN1544A0 AIR INLET GASKET 2.000 PC GN1584A0 CORNER FITTING D30-D16 1.000 PC RC1042A0 DOUBLE WIRE SPRING CLAMP D21.5-22.6 1.000 PC TB2944A1 XEVC-2011 AIR INLET PIPE D3 1.000 PC VM1794A0 250x4.8 PA66 BLACK CLAMP 1.000 PC
			KRC1042A	10PCS CLAMP BIFIL SPRING D21.5-22.6 KIT	Code / Description / Qty / UOM RC1042A0 DOUBLE WIRE SPRING CLAMP D21.5-22.6 10.000 PC
RC1378A	HOSE CLAMP	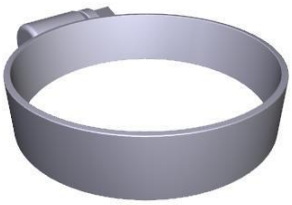	KVM2379A	MM 200V VENTURI ACTUATOR SYSTEM KIT	Code / Description / Qty / UOM RC1378A0 HOSE CLAMP 3.000 PC TB1520A0 Int. Ø=38 TH=4 DRAIN BLACK RUBBER PIPE 0.120 M VM2379A1 1.000 PC
			KVM2378A	MM 240V VENTURI ACTUATOR SYSTEM KIT	Code / Description / Qty / UOM RC1378A0 HOSE CLAMP 3.000 PC TB1520A0 Int. Ø=38 TH=4 DRAIN BLACK RUBBER PIPE 0.120 M VM2378A1 1.000 PC

COMPONENT			SPARE PART		
Code	*Description*	*Image*	*Code*	*Description*	*Kit components*
RC1378A	HOSE CLAMP	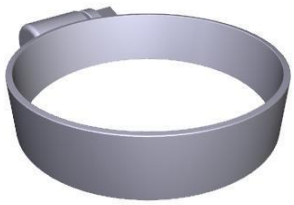	KVM2377A	MM 220 V VENTURI ACTUATOR SYSTEM KIT	Code / Description / Qty / UOM RC1378A0 HOSE CLAMP 3.000 PC TB1520A0 Int. Ø=38 TH=4 DRAIN BLACK RUBBER PIPE 0.120 M VM2377A1 220 V 50/60 HZ EUR VENTURI SET 1.000 PC
			KVE1140A	S.5/5E JAPAN VERSION VENTURI COIL KIT	Code / Description / Qty / UOM RC1378A0 HOSE CLAMP 2.000 PC TB1520A0 Int. Ø=38 TH=4 DRAIN BLACK RUBBER PIPE 0.050 M VI1220A1 4,2x12 TCB SELF-TAPPING SCREW 1.000 PC VM2632A0 1.000 PC
			KVE1014A	US VERSION SERIES 5 VENTURI COIL KIT	Code / Description / Qty / UOM RC1378A0 HOSE CLAMP 2.000 PC TB1520A0 Int. Ø=38 TH=4 DRAIN BLACK RUBBER PIPE 0.050 M VM2633A0 1.000 PC
			KRC1378A	HOSE CLAMP 10 PCS KIT	Code / Description / Qty / UOM RC1378A0 HOSE CLAMP 10.000 PC
TB1956A	TB1520A-GREY SILICONE PIPE L=0,04M		KTB1002A	BLACK TUBE KIT EPDM 240MT TB1520A	Code / Description / Qty / UOM TB1520A0 Int. Ø=38 TH=4 DRAIN BLACK RUBBER PIPE 240.000 M
			KTB1001A	BLACK TUBE KIT EPDM 10MT TB1520	Code / Description / Qty / UOM TB1520A0 Int. Ø=38 TH=4 DRAIN BLACK RUBBER PIPE 10.000 M VM1794A0 250x4.8 PA66 BLACK CLAMP 3.000 PC
			KTB1000A	EPDM BLACK TUBE TB1520A 2MT KIT	Code / Description / Qty / UOM RC1055A0 Ø25-40 H12 STAINLESS STEEL PIPE CLIP 2.000 PC TB1520A0 Int. Ø=38 TH=4 DRAIN BLACK RUBBER PIPE 2.000 M

COMPONENT			SPARE PART		
Code	*Description*	*Image*	*Code*	*Description*	*Kit components*
TB2603A	TB1520A0- VENTURI FAN 0,12M		KTB2603A	VENTURI-COOLING FAN CONNECT. KIT TB1520A	Code: TB1520A0 — Description: Int. Ø=38 TH=4 DRAIN BLACK RUBBER PIPE — Qty: 0.120 — UOM: M
TB3187A	XEVC-1011-G VENTURI COLLECTOR PIPE D30		OUTOFPRODUCTIO	ITEM OUT OF PRODUCTION	
VM2377A	220 V 50/60 HZ EUR VENTURI SET	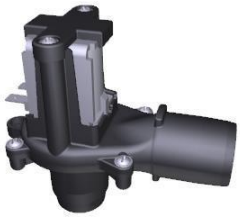	KVM2377A	MM 220 V VENTURI ACTUATOR SYSTEM KIT	Code: RC1378A0 — Description: HOSE CLAMP — Qty: 3.000 — UOM: PC Code: TB1520A0 — Description: Int. Ø=38 TH=4 DRAIN BLACK RUBBER PIPE — Qty: 0.120 — UOM: M Code: VM2377A1 — Description: 220 V 50/60 HZ EUR VENTURI SET — Qty: 1.000 — UOM: PC
0G1726A	0G1726A0		K0G1726A	XEVC-1011-G COMPLETE FAN GUARD KIT	Code: 0G1726A0 — Description: 0G1726A0 — Qty: 1.000 — UOM: PC Code: TB4412A0 — Description: TB4412A0 — Qty: 1.000 — UOM: PC Code: TB4413A0 — Description: TB4413A0 — Qty: 1.000 — UOM: PC Code: VI1220A1 — Description: 4,2x12 TCB SELF-TAPPING SCREW — Qty: 4.000 — UOM: PC Code: VM2332A2 — Description: STEAM WATER PIPES BUSHING — Qty: 1.000 — UOM: PC Code: VP1378A0 — Description: PEEK UPPER WATER DISTRIBUTOR — Qty: 1.000 — UOM: PC Code: VP1379A0 — Description: PEEK LOWER WATER DISTRIBUTOR — Qty: 1.000 — UOM: PC

COMPONENT			SPARE PART		
Code	*Description*	*Image*	*Code*	*Description*	*Kit components*
VP1378A	PEEK UPPER WATER DISTRIBUTOR		VP1378A0	PEEK UPPER WATER DISTRIBUTOR	
VP1379A	PEEK LOWER WATER DISTRIBUTOR		VP1379A0	PEEK LOWER WATER DISTRIBUTOR	
TB4412A	TB4412A0		TB4412A0	TB4412A0	
TB4413A	TB4413A0		TB4413A0	TB4413A0	
VM2332A	STEAM WATER PIPES BUSHING		KVM2332A	WATER PIPE BUSHING KIT VM2332A0	Code: VM2332A2 — Description: STEAM WATER PIPES BUSHING — Qty: 1.000 — UOM: PC

COMPONENT			SPARE PART		
Code	*Description*	*Image*	*Code*	*Description*	*Kit components*
ASM4290A	General overview	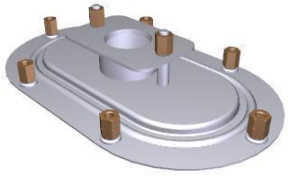	ASM4290A0	General overview	
0N1428A	CHIMNEY HOLDING DISC 30	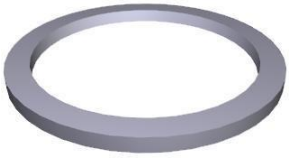	K0N1459A	D30 CHIMNEY FLANGE KIT	Code / Description / Qty / UOM 0N1428A0 CHIMNEY HOLDING DISC 30 2.000 PC 0N1459A0 FLANGE SEALING CHIMNEY 30 HEAT EXCHANGER 1.000 PC 0N1469A0 CHIMNEY SEALING PLATE 30 1.000 PC SL1045A0 S57 BLACK SILICONE - 80ml CARTRIDGE 1.000 PC VI1555A0 Ø6 ST. STEEL SCHNOOR KNURLED WASHER 8.000 PC VI2018A0 M6x1 H6 CH10 BRASS NUT 16.000 PC
0N1459A	FLANGE SEALING CHIMNEY 30 HEAT EXCHANGER	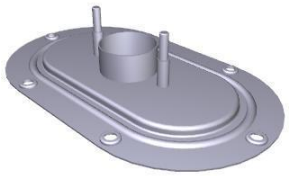	K0N1459A	D30 CHIMNEY FLANGE KIT	Code / Description / Qty / UOM 0N1428A0 CHIMNEY HOLDING DISC 30 2.000 PC 0N1459A0 FLANGE SEALING CHIMNEY 30 HEAT EXCHANGER 1.000 PC 0N1469A0 CHIMNEY SEALING PLATE 30 1.000 PC SL1045A0 S57 BLACK SILICONE - 80ml CARTRIDGE 1.000 PC VI1555A0 Ø6 ST. STEEL SCHNOOR KNURLED WASHER 8.000 PC VI2018A0 M6x1 H6 CH10 BRASS NUT 16.000 PC

COMPONENT			SPARE PART		
Code	*Description*	*Image*	*Code*	*Description*	*Kit components*
0N1469A	CHIMNEY SEALING PLATE 30		K0N1459A	D30 CHIMNEY FLANGE KIT	Code / Description / Qty / UOM 0N1428A0 CHIMNEY HOLDING DISC 30 2.000 PC 0N1459A0 FLANGE SEALING CHIMNEY 30 HEAT EXCHANGER 1.000 PC 0N1469A0 CHIMNEY SEALING PLATE 30 1.000 PC SL1045A0 S57 BLACK SILICONE - 80ml CARTRIDGE 1.000 PC VI1555A0 Ø6 ST. STEEL SCHNOOR KNURLED WASHER 8.000 PC VI2018A0 M6x1 H6 CH10 BRASS NUT 16.000 PC
VI1555A	Ø6 ST. STEEL SCHNOOR KNURLED WASHER		VI1555A0	Ø6 ST. STEEL SCHNOOR KNURLED WASHER	
VI2018A	M6x1 H6 CH10 BRASS NUT	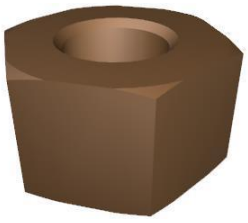	VI2018A0	M6x1 H6 CH10 BRASS NUT	
0H8035A	MM CORE PROBE ACCESS COVER		0H8035A0	MM CORE PROBE ACCESS COVER	

COMPONENT			SPARE PART		
Code	*Description*	*Image*	*Code*	*Description*	*Kit components*
GN1632A	CORE PROBE INLET GASKET		GN1632A0	CORE PROBE INLET GASKET	
GN1631A	GN1626A- 1011 2654MM DOOR GASKET		KGN1631A	1011 DOOR GASKET KIT	Code / Description / Qty / UOM GN1626A0 DOUBLE LIP-TYPE FRONT GASKE 2.660 M SL1025A0 CLEAR SILICON DOW CORNING 734 0.012 PC VM2277A0 DOOR SEAL KIT INTERNAL CONNECTION 1.000 PC
TB2902A	CHAMBER CHIMNEY PIPE D50		TB2902A0	CHAMBER CHIMNEY PIPE D50	
0N1415A	BLOWER CONNECTION PLAT		0N1415A0	BLOWER CONNECTION PLAT	
0N1126A	COMPLETE BLOWER RAMP	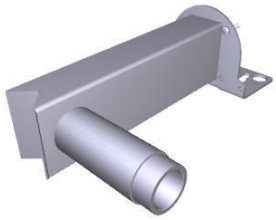	K0N1126A	COMPLETE GAS BLOWING RAMP KIT	Code / Description / Qty / UOM 0N1126A0 COMPLETE BLOWER RAM 1.000 PC GN1542A0 GAS PIPE 1"GAS FITTING ALLUMINIUM WASHER 2.000 PC VI1310A0 ZINC THREAD INSERT M6 FTR/E 4.000 PC

COMPONENT			SPARE PART		
Code	*Description*	*Image*	*Code*	*Description*	*Kit components*
GN1542A	GAS PIPE 1"GAS FITTING ALLUMINIUM WASHER		KGN1569A	GAS TORCH SEALINGS KIT	Code / Description / Qty / UOM GN1541A0 PREMIX BLOWER-SUPPORT GASKET 2.000 PC GN1542A0 GAS PIPE 1"GAS FITTING ALLUMINIUM WASHER 4.000 PC GN1543A0 PREMIX START-UP CANDLE GASKET 6.000 PC GN1548A0 "3/4"" GAS PIPE ALLUMINIUM WASHER" 4.000 PC GN1551A2 TORCH-CHAMBER SEALING 2.000 PC GN1559A0 O-RING NBR 2087 21,95x1,7 2.000 PC GN1586A2 TORCH LOWER SEALING 2.000 PC VI1521A0 STAINLESS STEEL WASHER D=6 6592 6.000 PC
GN1541A	PREMIX BLOWER-SUPPORT GASKET		KGN1569A	GAS TORCH SEALINGS KIT	Code / Description / Qty / UOM GN1541A0 PREMIX BLOWER-SUPPORT GASKET 2.000 PC GN1542A0 GAS PIPE 1"GAS FITTING ALLUMINIUM WASHER 4.000 PC GN1543A0 PREMIX START-UP CANDLE GASKET 6.000 PC GN1548A0 "3/4"" GAS PIPE ALLUMINIUM WASHER" 4.000 PC GN1551A2 TORCH-CHAMBER SEALING 2.000 PC GN1559A0 O-RING NBR 2087 21,95x1,7 2.000 PC GN1586A2 TORCH LOWER SEALING 2.000 PC VI1521A0 STAINLESS STEEL WASHER D=6 6592 6.000 PC

COMPONENT			SPARE PART		
Code	*Description*	*Image*	*Code*	*Description*	*Kit components*
GN1548A	"3/4"" GAS PIPE ALLUMINIUM WASHER"	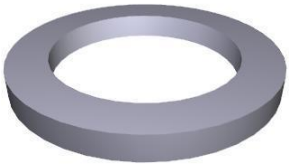	KGN1569A	GAS TORCH SEALINGS KIT	Code / Description / Qty / UOM GN1541A0 PREMIX BLOWER-SUP PORT GASKET 2.000 PC GN1542A0 GAS PIPE 1"GAS FITTING ALLUMINIUM WASHER 4.000 PC GN1543A0 PREMIX START-UP CANDLE GASKET 6.000 PC GN1548A0 "3/4"" GAS PIPE ALLUMINIUM WASHER" 4.000 PC GN1551A2 TORCH-CHAMBER SEALING 2.000 PC GN1559A0 O-RING NBR 2087 21,95x1,7 2.000 PC GN1586A2 TORCH LOWER SEALING 2.000 PC VI1521A0 STAINLESS STEEL WASHER D=6 6592 6.000 PC
GN1551A	TORCH-CHAMBER SEALING	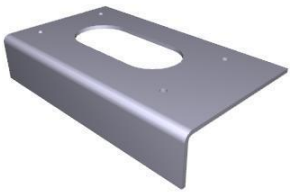	KGN1569A	GAS TORCH SEALINGS KIT	Code / Description / Qty / UOM GN1541A0 PREMIX BLOWER-SUP PORT GASKET 2.000 PC GN1542A0 GAS PIPE 1"GAS FITTING ALLUMINIUM WASHER 4.000 PC GN1543A0 PREMIX START-UP CANDLE GASKET 6.000 PC GN1548A0 "3/4"" GAS PIPE ALLUMINIUM WASHER" 4.000 PC GN1551A2 TORCH-CHAMBER SEALING 2.000 PC GN1559A0 O-RING NBR 2087 21,95x1,7 2.000 PC GN1586A2 TORCH LOWER SEALING 2.000 PC VI1521A0 STAINLESS STEEL WASHER D=6 6592 6.000 PC

COMPONENT			SPARE PART		
Code	*Description*	*Image*	*Code*	*Description*	*Kit components*
RC1045A	3/4" FEM-3/4" MALE THREADED STRAIGHT		RC1045A1	3/4 FEMALE-3/4 STRAIGHT GAS FITTING	
RC1394A	FLEXIBLE REVOLVING 3/4 GAS F-F FITTING		KRC1394A	3/4 GAS FLEXIBLE CONNECTION KIT	Code / Description / Qty / UOM GN1548A0 / "3/4"" GAS PIPE ALLUMINIUM WASHER" / 2.000 / PC RC1394A0 / FLEXIBLE REVOLVING 3/4 GAS F-F FITTING / 1.000 / PC
VG1014C	230V-45KW MAX PREMIX GROUP		KVG1014C	230V 45KW MAX VENTURI-PREMIX BLOWER KIT	Code / Description / Qty / UOM 0N1415A0 / BLOWER CONNECTION PLATE / 1.000 / PC GN1541A0 / PREMIX BLOWER-SUP PORT GASKET / 1.000 / PC VG1014C0 / 230V-45KW MAX PREMIX GROUP / 1.000 / PC VI2008A1 / ST STEEL NOTCHED M5 WASHER / 4.000 / PC VI2021A0 / M5X0.8 H5 CH 8 BRASS NUT / 4.000 / PC
VG1094A	14kW TORCH AND P 11 PLUGS SET		VG1094A0	14kW TORCH AND P 11 PLUGS SET	

COMPONENT			SPARE PART		
Code	*Description*	*Image*	*Code*	*Description*	*Kit components*
BR1340A	PREMIX START-UP CANDLE		KBR1340A	PREMIX BURNER START UP PLUG 6 PCS KIT	Code / Description / Qty / UOM BR1340A2 PREMIX START-UP CANDLE 6.000 PC GN1542A0 GAS PIPE 1"GAS FITTING ALLUMINIUM WASHER 4.000 PC GN1543A0 PREMIX START-UP CANDLE GASKET 6.000 PC GN1551A2 TORCH-CHAMBER SEALING 2.000 PC GN1580B0 M8 TIE ROD GASKET 4.000 PC GN1586A2 TORCH LOWER SEALING 2.000 PC VI0504A1 M4 SERRATED WASHER 12.000 PC VI2020A0 M4x1 H4 CH 7 BRASS NUT 12.000 PC
BR1346D	14 KW GAS TORCH + PLATE		BR1346D0	14 KW GAS TORCH + PLATE	
BR1349A	BR1349A0	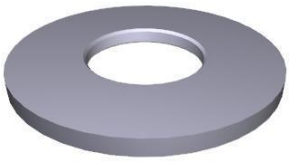	BR1349A0	BR1349A0	
GN1543A	PREMIX START-UP CANDLE GASKET		KGN1569A	GAS TORCH SEALINGS KIT	Code / Description / Qty / UOM GN1541A0 PREMIX BLOWER-SUPPORT GASKET 2.000 PC GN1542A0 GAS PIPE 1"GAS FITTING ALLUMINIUM WASHER 4.000 PC

COMPONENT			SPARE PART		
Code	*Description*	*Image*	*Code*	*Description*	*Kit components*
GN1543A	PREMIX START-UP CANDLE GASKET		KGN1569A	GAS TORCH SEALINGS KIT	Code / Description / Qty / UOM GN1543A0 PREMIX START-UP CANDLE GASKET 6.000 PC GN1548A0 "3/4"" GAS PIPE ALLUMINIUM WASHER" 4.000 PC GN1551A2 TORCH-CHAMBER SEALING 2.000 PC GN1559A0 O-RING NBR 2087 21,95x1,7 2.000 PC GN1586A2 TORCH LOWER SEALING 2.000 PC VI1521A0 STAINLESS STEEL WASHER D=6 6592 6.000 PC
GN1580B	M8 TIE ROD GASKE	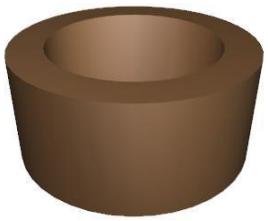	GN1580B0	M8 TIE ROD GASKE	
GN1586B	BAFFLE CHIMNEY		KVG1094A	14KW TORCH + P11 IGNITION PLUGS KI	Code / Description / Qty / UOM BR1340A2 PREMIX START-UP CANDLE 3.000 PC BR1346D0 14 KW GAS TORCH + PLATE 1.000 PC BR1349A0 BR1349A0 1.000 PC GN1542A0 GAS PIPE 1"GAS FITTING ALLUMINIUM WASHER 1.000 PC GN1543A0 PREMIX START-UP CANDLE GASKET 3.000 PC GN1551A2 TORCH-CHAMBER SEALING 1.000 PC GN1580B0 M8 TIE ROD GASKET 2.000 PC GN1586B0 BAFFLE CHIMNEY 1.000 PC

COMPONENT			SPARE PART		
Code	*Description*	*Image*	*Code*	*Description*	*Kit components*
GN1586B	BAFFLE CHIMNEY		KVG1094A	14KW TORCH + P11 IGNITION PLUGS KI	
			KVG1093A	25KW TORCH + P21 IGNITION PLUGS KI	
			KVG1092A	14kW TORCH+ P 14 IGNITION PLUGS SET KIT	

KVG1094A — 14KW TORCH + P11 IGNITION PLUGS KI

Code	Description	Qty	UOM
RC1385B0	FLEXIBLE REVOLVING 1 GAS F-F FITTING	1.000	PC
VI0504A1	M4 SERRATED WASHER	6.000	PC
VI2009A2	GAS PIPE SCREW BRASS WASHER	3.000	PC
VI2020A0	M4x1 H4 CH 7 BRASS NUT	6.000	PC

KVG1093A — 25KW TORCH + P21 IGNITION PLUGS KI

Code	Description	Qty	UOM
BR1347D0		1.000	PC
BR1375A1	XEVL-2021-G START UP PLU	3.000	PC
BR1378A0		1.000	PC
GN1542A0	GAS PIPE 1"GAS FITTING ALLUMINIUM WASHER	1.000	PC
GN1551A2	TORCH-CHAMBER SEALING	1.000	PC
GN1580B0	M8 TIE ROD GASKET	2.000	PC
GN1586B0	BAFFLE CHIMNEY	1.000	PC
GN1594A0	XEVL-2021-G M8 STUDS SEALING	2.000	PC
GN1595A0	ELECTROD BR1375 SEALING	3.000	PC
RC1385B0	FLEXIBLE REVOLVING 1 GAS F-F FITTING	1.000	PC
VI0504A1	M4 SERRATED WASHER	6.000	PC
VI1114A0	ELECTRODS M4 NUT	6.000	PC
VI2009A2	GAS PIPE SCREW BRASS WASHER	3.000	PC

KVG1092A — 14kW TORCH+ P 14 IGNITION PLUGS SET KIT

Code	Description	Qty	UOM
BR1340A2	PREMIX START-UP CANDLE	3.000	PC
BR1346D0	14 KW GAS TORCH + PLATE	1.000	PC

COMPONENT			SPARE PART		
Code	*Description*	*Image*	*Code*	*Description*	*Kit components*
GN1586B	BAFFLE CHIMNEY		KVG1092A	14kW TORCH+ P 14 IGNITION PLUGS SET KIT	
			KVG1091A	14kW TORCH+ P12-5 IGNITION PLUGS SET KIT	

KVG1092A — 14kW TORCH+ P 14 IGNITION PLUGS SET KIT

Code	Description	Qty	UOM
BR1361A0	D14 REDUCTION PLATE	1.000	PC
GN1542A0	GAS PIPE 1"GAS FITTING ALLUMINIUM WASHER	1.000	PC
GN1543A0	PREMIX START-UP CANDLE GASKET	3.000	PC
GN1551A2	TORCH-CHAMBER SEALING	1.000	PC
GN1580B0	M8 TIE ROD GASKET	2.000	PC
GN1586B0	BAFFLE CHIMNEY	1.000	PC
RC1385B0	FLEXIBLE REVOLVING 1 GAS F-F FITTING	1.000	PC
VI0504A1	M4 SERRATED WASHER	6.000	PC
VI2009A2	GAS PIPE SCREW BRASS WASHER	3.000	PC
VI2020A0	M4x1 H4 CH 7 BRASS NUT	6.000	PC

KVG1091A — 14kW TORCH+ P12-5 IGNITION PLUGS SET KIT

Code	Description	Qty	UOM
BR1340A2	PREMIX START-UP CANDLE	54.000	PC
BR1346D0	14 KW GAS TORCH + PLATE	18.000	PC
BR1361A0	D14 REDUCTION PLATE	18.000	PC
GN1542A0	GAS PIPE 1"GAS FITTING ALLUMINIUM WASHER	1.000	PC
GN1543A0	PREMIX START-UP CANDLE GASKET	54.000	PC
GN1551A2	TORCH-CHAMBER SEALING	1.000	PC
GN1580B0	M8 TIE ROD GASKET	2.000	PC

COMPONENT			SPARE PART		
Code	*Description*	*Image*	*Code*	*Description*	*Kit components*
GN1586B	BAFFLE CHIMNEY		KVG1091A	14kW TORCH+ P12-5 IGNITION PLUGS SET KIT	Code / Description / Qty / UOM GN1586B0 BAFFLE CHIMNEY 18.000 PC RC1385B0 FLEXIBLE REVOLVING 1 GAS F-F FITTING 18.000 PC VI0504A1 M4 SERRATED WASHER 108.000 PC VI2009A2 GAS PIPE SCREW BRASS WASHER 3.000 PC VI2020A0 M4x1 H4 CH 7 BRASS NUT 108.000 PC
			KVG1090A	9.5kW TORCH+ P9.5 IGNITION PLUGS SET KIT	Code / Description / Qty / UOM BR1340A2 PREMIX START-UP CANDLE 3.000 PC BR1345D0 9.5 KW BURNE 1.000 PC BR1365A0 REDUCTION, PLATE D11 1.000 PC GN1542A0 GAS PIPE 1"GAS FITTING ALLUMINIUM WASHER 1.000 PC GN1543A0 PREMIX START-UP CANDLE GASKET 3.000 PC GN1551A2 TORCH-CHAMBER SEALING 1.000 PC GN1580B0 M8 TIE ROD GASKET 2.000 PC GN1586B0 BAFFLE CHIMNEY 1.000 PC RC1385B0 FLEXIBLE REVOLVING 1 GAS F-F FITTING 1.000 PC VI0504A1 M4 SERRATED WASHER 6.000 PC VI2009A2 GAS PIPE SCREW BRASS WASHER 3.000 PC VI2020A0 M4x1 H4 CH 7 BRASS NUT 6.000 PC
			KVG1056A	L 2021 45KW RIGHT TORCH+IGNIT PLUGS KIT	Code / Description / Qty / UOM BR1371A0 35KW RIGHT RAMP + TORCH SET 1.000 PC

COMPONENT			SPARE PART		
Code	*Description*	*Image*	*Code*	*Description*	*Kit components*
GN1586B	BAFFLE CHIMNEY		KVG1056A	L 2021 45KW RIGHT TORCH+IGNIT PLUGS KIT	Code / Description / Qty / UOM BR1375A1 XEVL-2021-G START UP PLU 3.000 PC GN1586B0 BAFFLE CHIMNEY 1.000 PC GN1594A0 XEVL-2021-G M8 STUDS SEALING 2.000 PC GN1595A0 ELECTROD BR1375 SEALING 3.000 PC VI0504A1 M4 SERRATED WASHER 6.000 PC VI1114A0 ELECTRODS M4 NUT 6.000 PC
			KVG1055A	L 2021 45KW LEFT TORCH+IGNIT PLUGS KIT	Code / Description / Qty / UOM BR1369A0 35KW LEFT RAMP + TORCH SET 1.000 PC BR1375A1 XEVL-2021-G START UP PLU 3.000 PC GN1586B0 BAFFLE CHIMNEY 1.000 PC GN1594A0 XEVL-2021-G M8 STUDS SEALING 2.000 PC GN1595A0 ELECTROD BR1375 SEALING 3.000 PC VI0504A1 M4 SERRATED WASHER 6.000 PC VI1114A0 ELECTRODS M4 NUT 6.000 PC
			KVG1051A	BIG-L 24KW RIGHT TORCH+IGNIT PLUGS KIT	Code / Description / Qty / UOM BR1340A2 PREMIX START-UP CANDLE 3.000 PC BR1368A0 22KW RIGHT RAMP + TORCH SET 1.000 PC GN1543A0 PREMIX START-UP CANDLE GASKET 3.000 PC GN1580B0 M8 TIE ROD GASKET 2.000 PC GN1586B0 BAFFLE CHIMNEY 1.000 PC VI0504A1 M4 SERRATED WASHER 6.000 PC VI2020A0 M4x1 H4 CH 7 BRASS NUT 6.000 PC

COMPONENT			SPARE PART		
Code	*Description*	*Image*	*Code*	*Description*	*Kit components*
GN1586B	BAFFLE CHIMNEY		KVG1050A	24KW LEFT TORCH+IGNITION PLUGS KIT BIG-L	

Code	Description	Qty	UOM
BR1340A2	PREMIX START-UP CANDLE	3.000	PC
BR1367A0	22KW LEFT RAMP + TORCH SET	1.000	PC
GN1543A0	PREMIX START-UP CANDLE GASKET	3.000	PC
GN1580B0	M8 TIE ROD GASKET	2.000	PC
GN1586B0	BAFFLE CHIMNEY	1.000	PC
VI0504A1	M4 SERRATED WASHER	6.000	PC
VI2020A0	M4x1 H4 CH 7 BRASS NUT	6.000	PC

KVG1044C — 35KW TORCH+IGNITION PLUGS KIT

Code	Description	Qty	UOM
BR1340A2	PREMIX START-UP CANDLE	3.000	PC
BR1347C0		1.000	PC
BR1360A0	TORCH SILENCER GAP h 43	1.000	PC
GN1542A0	GAS PIPE 1"GAS FITTING ALLUMINIUM WASHER	1.000	PC
GN1543A0	PREMIX START-UP CANDLE GASKET	3.000	PC
GN1551A2	TORCH-CHAMBER SEALING	1.000	PC
GN1580B0	M8 TIE ROD GASKET	2.000	PC
GN1586B0	BAFFLE CHIMNEY	1.000	PC
RC1385B0	FLEXIBLE REVOLVING 1 GAS F-F FITTING	1.000	PC
VI0504A1	M4 SERRATED WASHER	6.000	PC
VI2009A2	GAS PIPE SCREW BRASS WASHER	3.000	PC
VI2020A0	M4x1 H4 CH 7 BRASS NUT	6.000	PC

COMPONENT			SPARE PART		
Code	*Description*	*Image*	*Code*	*Description*	*Kit components*
GN1586B	BAFFLE CHIMNEY		KBR1375A	BIG-L 2021 PREMIX START UP PLUG 6PCS KIT	**Code** / **Description** / **Qty** / **UOM** BR1375A1 / XEVL-2021-G START UP PLU / 6.000 / PC GN1551A2 / TORCH-CHAMBER SEALING / 2.000 / PC GN1586B0 / BAFFLE CHIMNEY / 2.000 / PC GN1594A0 / XEVL-2021-G M8 STUDS SEALING / 4.000 / PC GN1595A0 / ELECTROD BR1375 SEALING / 6.000 / PC VI0504A1 / M4 SERRATED WASHER / 12.000 / PC VI1114A0 / ELECTRODS M4 NUT / 12.000 / PC
RC1385B	FLEXIBLE REVOLVING 1 GAS F-F FITTING	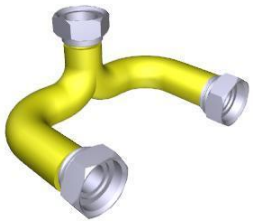	KRC1385B	FLEXIBLE REVOLVING GAS CONNECTION KIT	**Code** / **Description** / **Qty** / **UOM** GN1542A0 / GAS PIPE 1"GAS FITTING ALLUMINIUM WASHER / 1.000 / PC RC1385B0 / FLEXIBLE REVOLVING 1 GAS F-F FITTING / 1.000 / PC
VI2020A	M4x1 H4 CH 7 BRASS NUT	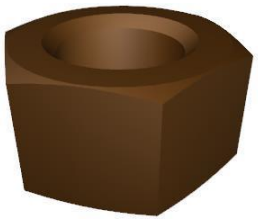	VI2020A0	M4x1 H4 CH 7 BRASS NUT	
VI2021A	M5X0.8 H5 CH 8 BRASS NUT		VI2021A0	M5X0.8 H5 CH 8 BRASS NUT	

COMPONENT			SPARE PART		
Code	*Description*	*Image*	*Code*	*Description*	*Kit components*
VM2388A	PREMIX BLOWER PROTECTION		OUTOFPRODUCTIO	ITEM OUT OF PRODUCTION	
VI1555A	Ø6 ST. STEEL SCHNOOR KNURLED WASHER		VI1555A0	Ø6 ST. STEEL SCHNOOR KNURLED WASHER	
VI2018A	M6x1 H6 CH10 BRASS NUT	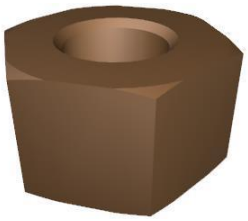	VI2018A0	M6x1 H6 CH10 BRASS NUT	
VM1820A	LATERAL SUPPORTS M6 FIXING BOLT	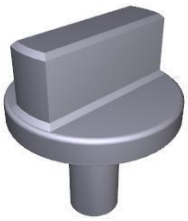	KVM1820A	THUMB SCREW 10PCS KIT	Code: VM1820A0 — Description: LATERAL SUPPORTS M6 FIXING BOLT — Qty: 10.000 — UOM: PC
VM2331A	FAN GUARD-TRAYS HOLDER PIN		KVM2331A	FAN GUARD-TRAYS HOLDER PIN 4 PCS KIT	Code: VM2331A0 — Description: FAN GUARD-TRAYS HOLDER PIN — Qty: 4.000 — UOM: PC

ASM4045C/0.D03 - External cover



ASM4045C/0.D03 - External cover



ASM4045C/0.D03 External cover

COMPONENT			SPARE PART		
Code	*Description*	*Image*	*Code*	*Description*	*Kit components*
0D2303A	XEVC-1011 LEFT SIDE PANEL		0D2303A2	XEVC-1011 LEFT SIDE PANEL	
0D2304A	XEVC-1011 EXTERNAL RIGHT SIDE		0D2304A2	XEVC-1011 EXTERNAL RIGHT SIDE	
0D2340A	XEVC GAS BACK COVER		0D2340A1	XEVC GAS BACK COVER	
0E1349A	0E1349A0		0E1349A0	0E1349A0	
0E1364C	0E1364C3	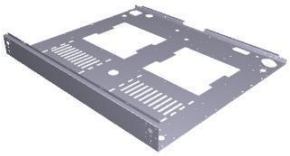	OUTOFPRODUCTIO	ITEM OUT OF PRODUCTION	

UNOX

ASM4045C/0.D03 External cover

COMPONENT			SPARE PART		
Code	*Description*	*Image*	*Code*	*Description*	*Kit components*
0F1502A	BACK PANEL XEVC-1011-G		0F1502A0	BACK PANEL XEVC-1011-G	
0H7232B	0H7232B3		OUTOFPRODUCTIO	ITEM OUT OF PRODUCTION	
0H7458A	GAS FITTING FIXING PLATE		0H7458A0	GAS FITTING FIXING PLATE	
0H7459A	GAS CHIMNEY EXCHANGES GASKET HOLDER		0H7459A0	GAS CHIMNEY EXCHANGES GASKET HOLDER	
0H7473A	GAS CHEFTOP REINFORCEMENT BAR		0H7473A1	GAS CHEFTOP REINFORCEMENT BAR	

COMPONENT			SPARE PART		
Code	*Description*	*Image*	*Code*	*Description*	*Kit components*
VM1750A	BRASS COMB CLAM	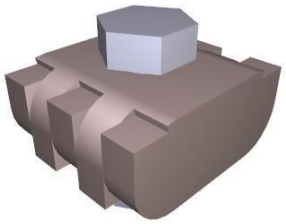	KVM1750A	COMB TERMINAL BLOCK KIT	Code / Description / Qty / UOM VI1040A0 INDENTED INTERNAL WASHER D=6 ZN 2.000 PC VM1750A0 BRASS COMB CLAMP 1.000 PC
VM1630A	INTERNAL GLASS PUSHING CAP		KVM1630A	CAP FOR INTERNAL GLASS 10 PCS KIT	Code / Description / Qty / UOM VM1630A1 INTERNAL GLASS PUSHING CAP 10.000 PC
VM2280B	HANDLE LATCH PLATE COVER		KVM2280B	VM2280B -M HANDLE LATCH PLATE COVER KIT	Code / Description / Qty / UOM VI1074A0 4X16 SCREW FOR PLASTIC 2.000 PC VM1630A1 INTERNAL GLASS PUSHING CAP 2.000 PC VM2280B0 HANDLE LATCH PLATE COVER 1.000 PC
VP1530A	VP1530A0		KVM1190A	CHEFTOP/BAKERTOP DOOR RIGHT LATCH KIT	Code / Description / Qty / UOM VI0239A1 SELF-TAPPING SCREW 4.2X25 TCB+ INOX 2.000 PC VI1220A1 4,2x12 TCB SELF-TAPPING SCREW 2.000 PC VM1460A0 XBC/XVC RIGHT DOOR LATCH CAP 1.000 PC VP1530A0 VP1530A0 1.000 PC
VM1190A	CT BT RIGHT DOOR SPRING LATCH		KVM1190A	CHEFTOP/BAKERTOP DOOR RIGHT LATCH KIT	Code / Description / Qty / UOM VI0239A1 SELF-TAPPING SCREW 4.2X25 TCB+ INOX 2.000 PC VI1220A1 4,2x12 TCB SELF-TAPPING SCREW 2.000 PC VM1460A0 XBC/XVC RIGHT DOOR LATCH CAP 1.000 PC VP1530A0 VP1530A0 1.000 PC

COMPONENT			SPARE PART		
Code	*Description*	*Image*	*Code*	*Description*	*Kit components*
VM1192A	CT BT DOOR SPRING LATCH BACK COVER		KVM1191A	CHEFTOP/BAKERTOP DOOR LEFT LATCH KIT	Code / Description / Qty / UOM VI0239A1 / SELF-TAPPING SCREW 4.2X25 TCB+ INOX / 2.000 / PC VI1220A1 / 4,2x12 TCB SELF-TAPPING SCREW / 2.000 / PC VM1460A0 / XBC/XVC RIGHT DOOR LATCH CAP / 1.000 / PC VP1531A0 / VP1531A0 / 1.000 / PC
			KVM1190A	CHEFTOP/BAKERTOP DOOR RIGHT LATCH KIT	Code / Description / Qty / UOM VI0239A1 / SELF-TAPPING SCREW 4.2X25 TCB+ INOX / 2.000 / PC VI1220A1 / 4,2x12 TCB SELF-TAPPING SCREW / 2.000 / PC VM1460A0 / XBC/XVC RIGHT DOOR LATCH CAP / 1.000 / PC VP1530A0 / VP1530A0 / 1.000 / PC
VM2281A	DOOR LATCH HOLES COVER		KVM2281A	HOLE PLATE COVER KIT	Code / Description / Qty / UOM VM2281A0 / DOOR LATCH HOLES COVER / 1.000 / PC
VP1531A	VP1531A0		VP1531A0	VP1531A0	

ASM4045C/0.D03 External cover

COMPONENT			SPARE PART		
Code	*Description*	*Image*	*Code*	*Description*	*Kit components*
VM1191A	CT BT LEFT DOOR SPRING LATCH		KVM1191A	CHEFTOP/BAKERTOP DOOR LEFT LATCH KIT	Code / Description / Qty / UOM VI0239A1 / SELF-TAPPING SCREW 4.2X25 TCB+ INOX / 2.000 / PC VI1220A1 / 4,2x12 TCB SELF-TAPPING SCREW / 2.000 / PC VM1460A0 / XBC/XVC RIGHT DOOR LATCH CAP / 1.000 / PC VP1531A0 / VP1531A0 / 1.000 / PC
VM1192A	CT BT DOOR SPRING LATCH BACK COVER		KVM1191A	CHEFTOP/BAKERTOP DOOR LEFT LATCH KIT	Code / Description / Qty / UOM VI0239A1 / SELF-TAPPING SCREW 4.2X25 TCB+ INOX / 2.000 / PC VI1220A1 / 4,2x12 TCB SELF-TAPPING SCREW / 2.000 / PC VM1460A0 / XBC/XVC RIGHT DOOR LATCH CAP / 1.000 / PC VP1531A0 / VP1531A0 / 1.000 / PC
			KVM1190A	CHEFTOP/BAKERTOP DOOR RIGHT LATCH KIT	Code / Description / Qty / UOM VI0239A1 / SELF-TAPPING SCREW 4.2X25 TCB+ INOX / 2.000 / PC VI1220A1 / 4,2x12 TCB SELF-TAPPING SCREW / 2.000 / PC VM1460A0 / XBC/XVC RIGHT DOOR LATCH CAP / 1.000 / PC VP1530A0 / VP1530A0 / 1.000 / PC
SB1015A	4L DETERGENT TAN		KSB1015A	4L DETERGENT TANK KIT	Code / Description / Qty / UOM SB1015A3 / 4L COMPLETE DETERGENT TANK / 1.000 / PC

COMPONENT			SPARE PART		
Code	*Description*	*Image*	*Code*	*Description*	*Kit components*
VM1118A	DET&Rinse PLUS TANK LEFT GUIDE		KVM1118A	DET&RINSE TANK LEFT GUIDE KIT FOR MM	Code / Description / Qty / UOM VI1220A1 — 4,2x12 TCB SELF-TAPPING SCREW — 2.000 — PC VM1118A0 — DET&Rinse PLUS TANK LEFT GUIDE — 1.000 — PC
VM1119A	DET&Rinse PLUS TANK RIGHT GUIDE		KVM1119A	DET&RINSE TANK RIGHT GUIDE KIT FOR MM	Code / Description / Qty / UOM VI1220A1 — 4,2x12 TCB SELF-TAPPING SCREW — 2.000 — PC VM1119A0 — DET&Rinse PLUS TANK RIGHT GUIDE — 1.000 — PC
VL1026A	BEND FOR DRAIN PIPE		KVL1026A	DRAIN PIPE BEND KI	Code / Description / Qty / UOM GN1400A0 — U-TRAP SEAL — 1.000 — PC VL1026A0 — BEND FOR DRAIN PIPE — 1.000 — PC VM2039A0 — DRAIN BEND FIXING RING — 1.000 — PC
VM2039A	DRAIN BEND FIXING RING		KVL1026A	DRAIN PIPE BEND KI	Code / Description / Qty / UOM GN1400A0 — U-TRAP SEAL — 1.000 — PC VL1026A0 — BEND FOR DRAIN PIPE — 1.000 — PC VM2039A0 — DRAIN BEND FIXING RING — 1.000 — PC
VM1555A	CT BT COOLING FAN SUPPORT		KVN1165A	S.5E ADVANCE/MM 230V COOLING FAN KIT	Code / Description / Qty / UOM VI1099A0 — SELF-DRILLING SCREW 4.8X13 TCB+ Z — 4.000 — PC VM1555A2 — CT BT COOLING FAN SUPPORT — 1.000 — PC VN1165A0 — 230Vac 50/60Hz COOLING DOWN FAN — 1.000 — PC

COMPONENT			SPARE PART		
Code	*Description*	*Image*	*Code*	*Description*	*Kit components*
VM1555A	CT BT COOLING FAN SUPPORT		KVN1164A	S.5/5E 12VDC COOLING DOWN FAN KIT	Code / Description / Qty / UOM VI1099A0 — SELF-DRILLING SCREW 4.8X13 TCB+ Z — 4.000 — PC VM1555A2 — CT BT COOLING FAN SUPPORT — 1.000 — PC VN1164A0 — 12VDC COOLING DONW FAN — 1.000 — PC
VM1556A	XBC-XVC COOLING FAN GUARD		KVM1556A	XBC-XVC COOLING FAN GUARD KIT	Code / Description / Qty / UOM VM1556A0 — XBC-XVC COOLING FAN GUARD — 1.000 — PC
VN1165A	230Vac 50/60Hz COOLING DOWN FA		KVN1165A	S.5E ADVANCE/MM 230V COOLING FAN KIT	Code / Description / Qty / UOM VI1099A0 — SELF-DRILLING SCREW 4.8X13 TCB+ Z — 4.000 — PC VM1555A2 — CT BT COOLING FAN SUPPORT — 1.000 — PC VN1165A0 — 230Vac 50/60Hz COOLING DOWN FAN — 1.000 — PC
0H8039A	MM COMPACT REDUCER SUPPORT PLATE	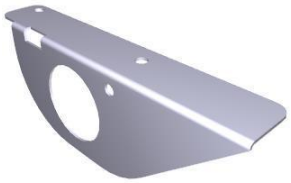	0H8039A0	MM COMPACT REDUCER SUPPORT PLATE	
RC1396A	JG D10-1/4 STRAIGHT END FITTING		KVL0014B	≥2017 MIND.MAPS PRESSURE REDUCER KIT	Code / Description / Qty / UOM RC1372A0 — Ø10M-1/4 M CIL. STRAIGHT FITTING — 1.000 — PC RC1396A0 — JG D10-1/4 STRAIGHT END FITTING — 1.000 — PC VL1014B2 — PRESSURE REDUCER WITH DISTRIBUTOR — 1.000 — PC VM1054A0 — H7.8 PRESSURE REDUCER RING NUT — 1.000 — PC

COMPONENT			SPARE PART		
Code	*Description*	*Image*	*Code*	*Description*	*Kit components*
VL1014B	PRESSURE REDUCER WITH DISTRIBUTOR		KVL0020A	PRESS.REDUCER 03-05XX≥OCT18/MM -LUX≥MAR19	Code / Description / Qty / UOM RC1396A0 JG D10-1/4 STRAIGHT END FITTING 2.000 PC VL1014B2 PRESSURE REDUCER WITH DISTRIBUTOR 1.000 PC VM1054A0 H7.8 PRESSURE REDUCER RING NUT 1.000 PC
			KVL0014B	≥2017 MIND.MAPS PRESSURE REDUCER KIT	Code / Description / Qty / UOM RC1372A0 Ø10M-1/4 M CIL. STRAIGHT FITTING 1.000 PC RC1396A0 JG D10-1/4 STRAIGHT END FITTING 1.000 PC VL1014B2 PRESSURE REDUCER WITH DISTRIBUTOR 1.000 PC VM1054A0 H7.8 PRESSURE REDUCER RING NUT 1.000 PC
			KVL0014A	MM ≤2016 / LUX<2019 PRESSURE REDUCER KIT	Code / Description / Qty / UOM RC1372A0 Ø10M-1/4 M CIL. STRAIGHT FITTING 2.000 PC VL1014B2 PRESSURE REDUCER WITH DISTRIBUTOR 1.000 PC VM1054A0 H7.8 PRESSURE REDUCER RING NUT 1.000 PC
			KVL0010A	S.4 - 5 WATER PRESSURE REDUCER KIT	Code / Description / Qty / UOM EL1210A0 D8-BSP1/4 JG STRAIGHT END CONNECTION 2.000 PC VL1014B2 PRESSURE REDUCER WITH DISTRIBUTOR 1.000 PC

COMPONENT			SPARE PART		
Code	*Description*	*Image*	*Code*	*Description*	*Kit components*
VM1054A	H7.8 PRESSURE REDUCER RING NUT		KVM1054A KVL1117A	H7.8 PRESSURE REDUCER DIAL KIT EUR MM 2016+LMT FILTER+PRESS. RED. KIT	**Code** / **Description** / **Qty** / **UOM** VM1054A0 / H7.8 PRESSURE REDUCER RING NUT / 1.000 / PC **Code** / **Description** / **Qty** / **UOM** 0H7472A1 / DISTRIBUTOR SUPPORT PLATE / 1.000 / PC RC1004A0 / Ø10-Ø8-8 Y CONNECTION / 1.000 / PC RC1243A0 / Ø10F-Ø10M ELBOW CONNECTION + JG END KIT / 1.000 / PC RC1372A0 / Ø10M-1/4 M CIL. STRAIGHT FITTING / 2.000 / PC VI1220A1 / 4,2x12 TCB SELF-TAPPING SCREW / 4.000 / PC VL1014B2 / PRESSURE REDUCER WITH DISTRIBUTOR / 1.000 / PC VL1034C0 / MESH WATER FILTER D10 / 1.000 / PC VL1062C0 / PRESSURE REDUCER-FILTER LOCKING FORK / 1.000 / PC VM1054A0 / H7.8 PRESSURE REDUCER RING NUT / 1.000 / PC
RC1243A	Ø10F-Ø10M ELBOW CONNECTION + JG END KIT		KVL1163A	MINDMAPS INLET CONNECTING PIPE KIT	**Code** / **Description** / **Qty** / **UOM** 0H8038A0 / MM REDUCER SUPPORT PLATE / 1.000 / PC 0H8039A0 / MM COMPACT REDUCER SUPPORT PLATE / 1.000 / PC CH1026A0 / UNOX JOHN GUEST SPANNER D8-D10 / 1.000 / PC RC1243A0 / Ø10F-Ø10M ELBOW CONNECTION + JG END KIT / 2.000 / PC RC1396A0 / JG D10-1/4 STRAIGHT END FITTING / 2.000 / PC

ASM4045C/0.D03 External cover

COMPONENT			SPARE PART		
Code	*Description*	*Image*	*Code*	*Description*	*Kit components*
RC1243A	Ø10F-Ø10M ELBOW CONNECTION + JG END KIT		KVL1163A	MINDMAPS INLET CONNECTING PIPE KIT	Code / Description / Qty / UOM TB2243A0 — D10 PE TRANSPARENT PIPE — 1.500 — M VI1220A1 — 4,2x12 TCB SELF-TAPPING SCREW — 2.000 — PC VI1950A0 — ST. STEEL 4,2X13 TCB SELF-DRILLING SCREW — 1.000 — PC VL1014B2 — PRESSURE REDUCER WITH DISTRIBUTOR — 1.000 — PC VL1135A1 — 3/4-JG10 CONNECTOR + FILTER AND NRV — 1.000 — PC VM1054A0 — H7.8 PRESSURE REDUCER RING NUT — 1.000 — PC
			KRC1243A	Ø10F-Ø10M ELBOW CONN + JG END 10 PCS KIT	Code / Description / Qty / UOM RC1243A0 — Ø10F-Ø10M ELBOW CONNECTION + JG END KIT — 10.000 — PC
TB1099A	TB3130A-D10 WATER CONNECTING PIPE		KTB2599A	Ø10 PET WATER PIPE TB2243A0 100M KIT	Code / Description / Qty / UOM TB2243A0 — D10 PE TRANSPARENT PIPE — 100.000 — M
			KTB2598A	D10 PET HUMIDITY PIPE TB2243A0 3 M KIT	Code / Description / Qty / UOM TB2243A0 — D10 PE TRANSPARENT PIPE — 3.000 — M
VL1135A	3/4-JG10 CONNECTOR + FILTER AND NRV		KVL1135A	3/4-JG10 FITTING WITH FILTER AND VNR KIT	Code / Description / Qty / UOM RC1360A0 — 10 - 10 JG ELBOW FITTIN — 1.000 — PC VL1135A1 — 3/4-JG10 CONNECTOR + FILTER AND NRV — 1.000 — PC

ASM4045C/0.D03 External cover

COMPONENT			SPARE PART		
Code	*Description*	*Image*	*Code*	*Description*	*Kit components*
TB3251A	TB3131A-H2O STEAM INLET PIPE		KTB3131A	WHITE-BLACK 6X12 STEAM PIPE 3M KIT	Code: TB3131A0 — Description: WHITE-BLACK EPDM TEXTILE BRAID HOSE 6x12 — Qty: 3.000 — UOM: M Code: VM1794A0 — Description: 250x4.8 PA66 BLACK CLAMP — Qty: 1.000 — UOM: PC
VL1086A	LIMESCALE REMOVER NEODYMIUM MAGNET	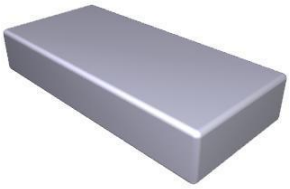	KVL1086A	NEODYMIUM MAGNET ANTI-LIMESCALE KI	Code: VL1086A0 — Description: LIMESCALE REMOVER NEODYMIUM MAGNET — Qty: 2.000 — UOM: PC
VL1096A	2PCS T-SHAPED FIT-D6-D10 HOLD-MAGNET		KVL1096A	T - SHAPED FIT-D6-D10 HOLD-2 MAGNETS KIT	Code: RC1018A0 — Description: ZINC PLATED D12 ELASTIC CLAMP — Qty: 2.000 — UOM: PC Code: VL1086A0 — Description: LIMESCALE REMOVER NEODYMIUM MAGNET — Qty: 2.000 — UOM: PC Code: VL1096A1 — Description: 2PCS T-SHAPED FIT-D6-D10 HOLD-MAGNE — Qty: 1.000 — UOM: PC
EL1430B	BARBED 5+21 STEAM SOLENOID VALVE	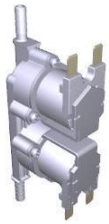	KEL1430B	5+21 6mm BARBED DUAL SOLENOID VALVE KIT	Code: EL1430B0 — Description: BARBED 5+21 STEAM SOLENOID VALVE — Qty: 1.000 — UOM: PC Code: RC1018A0 — Description: ZINC PLATED D12 ELASTIC CLAMP — Qty: 2.000 — UOM: PC
RC1414A	D12 HOSE CLAMP		KRC1414A	D11-12 HOSE SNAP CLAMP 10 PCS KIT	Code: RC1414A0 — Description: D12 HOSE CLAMP — Qty: 50.000 — UOM: PC

COMPONENT			SPARE PART		
Code	*Description*	*Image*	*Code*	*Description*	*Kit components*
TB3192A	TB3192A0		KTB3131A	WHITE-BLACK 6X12 STEAM PIPE 3M KIT	Code / Description / Qty / UOM TB3131A0 WHITE-BLACK EPDM TEXTILE BRAID HOSE 6x12 3.000 M VM1794A0 250x4.8 PA66 BLACK CLAMP 1.000 PC
VL1183A	EU PLUS 1 ROTOR ARM WASHING CIRCUIT		KVL1183A	1 ROTOR ARM PLUS CLEANING SYSTEM KIT	Code / Description / Qty / UOM 0H2354A1 XEVC-XEVL PLUS WASHING CIRCUIT PLAT 1.000 PC EL1440A0 WATER SELF CLEANING VALVE 3.000 PC GN1526A0 INT. D.=6.9 TH=1.8 O-RIN 7.000 PC RC1018A0 ZINC PLATED D12 ELASTIC CLAMP 2.000 PC RC1019A0 D=10 ELASTIC CLAMP 14.000 PC RC1130A0 130x2,6 CLAM 1.000 PC RC1131A0 200x2.6 BLACK CLAMP 2.000 PC RC1242A0 D=10 CLOSED CAP 2.000 PC RC1356A0 "STRAIGHT THREADED FEMALE END 8x1/4"" BS 1.000 PC TB2821A0 EPDM 6X10 L=40MM PIPE 6.000 PC TB3004A0 TB2820A L=550mm EPDM BLACK PIPE 1.000 PC TB3005B0 TB3132A L=550mm EPDM WHITE-BLUE PIPE 1.000 PC TB3225B0 TB2820A-TANK-WASHYNG SYS CONNECTION 1.000 PC TB3252A0 TB3252A0 1.000 PC VL1019A0 VIBRATION DETERGENT PUMP 1.000 PC VL1047A1 D6 PIPE HOLDER - D8 J.G. TERMINAL 1.000 PC

COMPONENT			SPARE PART		
Code	*Description*	*Image*	*Code*	*Description*	*Kit components*
VL1183A	EU PLUS 1 ROTOR ARM WASHING CIRCUIT		KVL1183A	1 ROTOR ARM PLUS CLEANING SYSTEM KIT	Code / Description / Qty / UOM VL1102A1 DETERGENT LINE FILTER + BARBED VNR 6 MM 1.000 PC VL1128A1 D6 BARBED CHECK VALVE 2.000 PC VL1166A0 BB6-AR6 L FITTING 3.000 PC VL1174C0 D1.2 MM CALIBRATED D1.2 MM 1.000 PC VL1185A0 2 WAYS PLUS WASHING DISTRIBUTOR 1.000 PC VL1190A0 PLUS WASHING SYSTEM INLET DISTRIBUTOR 1.000 PC VL1214A0 BAYONET - 6mm BARBED NRV VALVE 1.000 PC VL1398A0 1/4 M N.O. CIL PRESSURE SWITCH 1.000 PC VM1605A0 CLIP TWIST LOCK DIAM. 10,2-12,7 MM 3.000 PC VM2172A0 LOCKING CLIP FOR PUMP WITH CIRCUIT 4.000 PC
0H2354A	XEVC-XEVL PLUS WASHING CIRCUIT PLATE		KVL1209A	US PLUS 3 ROTOR ARMS WASHING SYSTEM KIT	Code / Description / Qty / UOM 0H2354A1 XEVC-XEVL PLUS WASHING CIRCUIT PLAT 1.000 PC EL1450A0 US SELF-CLEANING WATER SOLENOID 4.000 PC GN1526A0 INT. D.=6.9 TH=1.8 O-RIN 9.000 PC RC1018A0 ZINC PLATED D12 ELASTIC CLAMP 12.000 PC RC1019A0 D=10 ELASTIC CLAMP 15.000 PC RC1130A0 130x2,6 CLAM 1.000 PC RC1131A0 200x2.6 BLACK CLAMP 3.000 PC RC1242A0 D=10 CLOSED CAP 2.000 PC

COMPONENT			SPARE PART		
Code	*Description*	*Image*	*Code*	*Description*	*Kit components*
0H2354A	XEVC-XEVL PLUS WASHING CIRCUIT PLATE		KVL1209A	US PLUS 3 ROTOR ARMS WASHING SYSTEM KIT	

Code	Description	Qty	UOM
RC1356A0	"STRAIGHT THREADED FEMALE END 8x1/4"" BS	1.000	PC
TB2652A0		1.000	PC
TB2677A0		1.000	PC
TB2821A0	EPDM 6X10 L=40MM PIPE	6.000	PC
TB3004A0	TB2820A L=550mm EPDM BLACK PIPE	2.000	PC
TB3024C0		3.000	PC
TB3226A0		1.000	PC
TB3440A0	TB3132A L=1050mm EPDM WHITE-BLUE PIPE	1.000	PC
VL1019A0	VIBRATION DETERGENT PUMP	1.000	PC
VL1102A1	DETERGENT LINE FILTER + BARBED VNR 6 MM	1.000	PC
VL1127A1	6mm BARBED T-SHAPED FITTING	2.000	PC
VL1128A1	D6 BARBED CHECK VALVE	3.000	PC
VL1166A0	BB6-AR6 L FITTING	4.000	PC
VL1167A2	GN21 3 ROTOR ARMS B-B FLOW RESTRICTOR	1.000	PC
VL1174C0	D1.2 MM CALIBRATED D1.2 MM	1.000	PC
VL1185A0	2 WAYS PLUS WASHING DISTRIBUTOR	1.000	PC
VL1186A0	3 WAYS PLUS WASHING DISTRIBUTOR	1.000	PC
VL1190A0	PLUS WASHING SYSTEM INLET DISTRIBUTOR	1.000	PC
VL1214A0	BAYONET - 6mm BARBED NRV VALVE	1.000	PC

ASM4045C/0.D03 External cover

COMPONENT			SPARE PART		
Code	*Description*	*Image*	*Code*	*Description*	*Kit components*
0H2354A	XEVC-XEVL PLUS WASHING CIRCUIT PLATE		KVL1209A	US PLUS 3 ROTOR ARMS WASHING SYSTEM KIT	Code / Description / Qty / UOM VL1398A0 — 1/4 M N.O. CIL PRESSURE SWITCH — 1.000 — PC VM1605A0 — CLIP TWIST LOCK DIAM. 10,2-12,7 MM — 3.000 — PC VM2172A0 — LOCKING CLIP FOR PUMP WITH CIRCUIT — 9.000 — PC
			KVL1208A	US PLUS 2 ROTOR ARMS WASHING SYSTEM KIT	Code / Description / Qty / UOM 0H2354A1 — XEVC-XEVL PLUS WASHING CIRCUIT PLAT — 1.000 — PC EL1450A0 — US SELF-CLEANING WATER SOLENOID — 4.000 — PC GN1526A0 — INT. D.=6.9 TH=1.8 O-RIN — 9.000 — PC RC1018A0 — ZINC PLATED D12 ELASTIC CLAMP — 3.000 — PC RC1019A0 — D=10 ELASTIC CLAMP — 2.000 — PC RC1130A0 — 130x2,6 CLAM — 1.000 — PC RC1131A0 — 200x2.6 BLACK CLAMP — 3.000 — PC RC1242A0 — D=10 CLOSED CAP — 2.000 — PC RC1356A0 — "STRAIGHT THREADED FEMALE END 8x1/4"" BS — 1.000 — PC TB2821A0 — EPDM 6X10 L=40MM PIPE — 6.000 — PC TB2994A0 — HOOD DETERGENT PIPE — 1.000 — PC TB3004A0 — TB2820A L=550mm EPDM BLACK PIPE — 1.000 — PC TB3005B0 — TB3132A L=550mm EPDM WHITE-BLUE PIPE — 1.000 — PC TB3440A0 — TB3132A L=1050mm EPDM WHITE-BLUE PIPE — 1.000 — PC

ASM4045C/0.D03 External cover

COMPONENT			SPARE PART		
Code	*Description*	*Image*	*Code*	*Description*	*Kit components*
0H2354A	XEVC-XEVL PLUS WASHING CIRCUIT PLATE		KVL1208A	US PLUS 2 ROTOR ARMS WASHING SYSTEM KIT	

Code	Description	Qty	UOM
VL1019A0	VIBRATION DETERGENT PUMP	1.000	PC
VL1047A1	D6 PIPE HOLDER - D8 J.G. TERMINAL	1.000	PC
VL1102A1	DETERGENT LINE FILTER + BARBED VNR 6 MM	1.000	PC
VL1128A1	D6 BARBED CHECK VALVE	2.000	PC
VL1141A1	BB6-BB6 STRAIGHT CONNECTION	1.000	PC
VL1166A0	BB6-AR6 L FITTING	4.000	PC
VL1174C0	D1.2 MM CALIBRATED D1.2 MM	1.000	PC
VL1186A0	3 WAYS PLUS WASHING DISTRIBUTOR	1.000	PC
VL1190A0	PLUS WASHING SYSTEM INLET DISTRIBUTOR	1.000	PC
VL1214A0	BAYONET - 6mm BARBED NRV VALVE	1.000	PC
VL1398A0	1/4 M N.O. CIL PRESSURE SWITCH	1.000	PC
VM1605A0	CLIP TWIST LOCK DIAM. 10,2-12,7 MM	3.000	PC
VM2172A0	LOCKING CLIP FOR PUMP WITH CIRCUIT	5.000	PC

KVL1207A	US PLUS 1 ROTOR ARM WASHING SYSTEM KIT		

Code	Description	Qty	UOM
0H2354A1	XEVC-XEVL PLUS WASHING CIRCUIT PLAT	1.000	PC
EL1450A0	US SELF-CLEANIN G WATER SOLENOID	3.000	PC
GN1526A0	INT. D.=6.9 TH=1.8 O-RIN	7.000	PC
RC1018A0	ZINC PLATED D12 ELASTIC CLAMP	2.000	PC

ASM4045C/0.D03 External cover

COMPONENT			SPARE PART		
Code	*Description*	*Image*	*Code*	*Description*	*Kit components*
0H2354A	XEVC-XEVL PLUS WASHING CIRCUIT PLATE		KVL1207A	US PLUS 1 ROTOR ARM WASHING SYSTEM KIT	

Code	Description	Qty	UOM
RC1019A0	D=10 ELASTIC CLAMP	14.000	PC
RC1130A0	130x2,6 CLAM	1.000	PC
RC1131A0	200x2.6 BLACK CLAMP	2.000	PC
RC1242A0	D=10 CLOSED CAP	2.000	PC
RC1356A0	"STRAIGHT THREADED FEMALE END 8x1/4"" BS	1.000	PC
TB2821A0	EPDM 6X10 L=40MM PIPE	6.000	PC
TB3004A0	TB2820A L=550mm EPDM BLACK PIPE	1.000	PC
TB3005B0	TB3132A L=550mm EPDM WHITE-BLUE PIPE	1.000	PC
TB3225B0	TB2820A-TANK-WASHYNG SYS CONNECTION	1.000	PC
TB3252A0	TB3252A0	1.000	PC
VL1019A0	VIBRATION DETERGENT PUMP	1.000	PC
VL1047A1	D6 PIPE HOLDER - D8 J.G. TERMINAL	1.000	PC
VL1102A1	DETERGENT LINE FILTER + BARBED VNR 6 MM	1.000	PC
VL1128A1	D6 BARBED CHECK VALVE	2.000	PC
VL1166A0	BB6-AR6 L FITTING	3.000	PC
VL1174C0	D1.2 MM CALIBRATED D1.2 MM	1.000	PC
VL1185A0	2 WAYS PLUS WASHING DISTRIBUTOR	1.000	PC
VL1190A0	PLUS WASHING SYSTEM INLET DISTRIBUTOR	1.000	PC
VL1214A0	BAYONET - 6mm BARBED NRV VALVE	1.000	PC

ASM4045C/0.D03 External cover

COMPONENT			SPARE PART		
Code	*Description*	*Image*	*Code*	*Description*	*Kit components*
0H2354A	XEVC-XEVL PLUS WASHING CIRCUIT PLATE		KVL1207A	US PLUS 1 ROTOR ARM WASHING SYSTEM KIT	
			KVL1187A	3 ROTOR ARMS PLUS EU CLEANING SYSTEM KIT	

KVL1207A kit components

Code	Description	Qty	UOM
VL1398A0	1/4 M N.O. CIL PRESSURE SWITCH	1.000	PC
VM1605A0	CLIP TWIST LOCK DIAM. 10,2-12,7 MM	3.000	PC
VM2172A0	LOCKING CLIP FOR PUMP WITH CIRCUIT	3.000	PC

KVL1187A kit components

Code	Description	Qty	UOM
0H2354A1	XEVC-XEVL PLUS WASHING CIRCUIT PLAT	1.000	PC
EL1440A0	WATER SELF CLEANING VALVE	4.000	PC
GN1526A0	INT. D.=6.9 TH=1.8 O-RIN	9.000	PC
RC1018A0	ZINC PLATED D12 ELASTIC CLAMP	11.000	PC
RC1019A0	D=10 ELASTIC CLAMP	16.000	PC
RC1130A0	130x2,6 CLAM	1.000	PC
RC1131A0	200x2.6 BLACK CLAMP	3.000	PC
RC1242A0	D=10 CLOSED CAP	2.000	PC
RC1356A0	"STRAIGHT THREADED FEMALE END 8x1/4"" BS	1.000	PC
TB2652A0		1.000	PC
TB2677A0		1.000	PC
TB2821A0	EPDM 6X10 L=40MM PIPE	6.000	PC
TB3004A0	TB2820A L=550mm EPDM BLACK PIPE	2.000	PC
TB3024C0		3.000	PC
TB3226A0		1.000	PC
TB3440A0	TB3132A L=1050mm EPDM WHITE-BLUE PIPE	1.000	PC
VL1019A0	VIBRATION DETERGENT PUMP	1.000	PC
VL1047A1	D6 PIPE HOLDER - D8 J.G. TERMINAL	1.000	PC

COMPONENT			SPARE PART		
Code	*Description*	*Image*	*Code*	*Description*	*Kit components*
0H2354A	XEVC-XEVL PLUS WASHING CIRCUIT PLATE		KVL1187A	3 ROTOR ARMS PLUS EU CLEANING SYSTEM KIT	

Code	Description	Qty	UOM
VL1102A1	DETERGENT LINE FILTER + BARBED VNR 6 MM	1.000	PC
VL1127A1	6mm BARBED T-SHAPED FITTING	2.000	PC
VL1128A1	D6 BARBED CHECK VALVE	3.000	PC
VL1166A0	BB6-AR6 L FITTING	4.000	PC
VL1167A2	GN21 3 ROTOR ARMS B-B FLOW RESTRICTOR	1.000	PC
VL1174C0	D1.2 MM CALIBRATED D1.2 MM	1.000	PC
VL1186A0	3 WAYS PLUS WASHING DISTRIBUTOR	1.000	PC
VL1190A0	PLUS WASHING SYSTEM INLET DISTRIBUTOR	1.000	PC
VL1214A0	BAYONET - 6mm BARBED NRV VALVE	1.000	PC
VL1398A0	1/4 M N.O. CIL PRESSURE SWITCH	1.000	PC
VM1605A0	CLIP TWIST LOCK DIAM. 10,2-12,7 MM	3.000	PC
VM2172A0	LOCKING CLIP FOR PUMP WITH CIRCUIT	5.000	PC

KVL1184A	2 ROTOR ARMS PLUS EU CLEANING SYSTEM KIT		

Code	Description	Qty	UOM
0H2354A1	XEVC-XEVL PLUS WASHING CIRCUIT PLAT	1.000	PC
EL1440A0	WATER SELF CLEANING VALVE	4.000	PC
GN1526A0	INT. D.=6.9 TH=1.8 O-RIN	9.000	PC
RC1018A0	ZINC PLATED D12 ELASTIC CLAMP	3.000	PC
RC1019A0	D=10 ELASTIC CLAMP	15.000	PC
RC1130A0	130x2,6 CLAM	1.000	PC

ASM4045C/0.D03 External cover

COMPONENT			SPARE PART		
Code	*Description*	*Image*	*Code*	*Description*	*Kit components*
0H2354A	XEVC-XEVL PLUS WASHING CIRCUIT PLATE		KVL1184A	2 ROTOR ARMS PLUS EU CLEANING SYSTEM KIT	

Code	Description	Qty	UOM
RC1131A0	200x2.6 BLACK CLAMP	3.000	PC
RC1242A0	D=10 CLOSED CAP	2.000	PC
RC1356A0	"STRAIGHT THREADED FEMALE END 8x1/4"" BS	1.000	PC
TB2821A0	EPDM 6X10 L=40MM PIPE	6.000	PC
TB2994A0	HOOD DETERGENT PIPE	1.000	PC
TB3004A0	TB2820A L=550mm EPDM BLACK PIPE	2.000	PC
TB3005B0	TB3132A L=550mm EPDM WHITE-BLUE PIPE	1.000	PC
TB3440A0	TB3132A L=1050mm EPDM WHITE-BLUE PIPE	1.000	PC
VL1019A0	VIBRATION DETERGENT PUMP	1.000	PC
VL1047A1	D6 PIPE HOLDER - D8 J.G. TERMINAL	1.000	PC
VL1102A1	DETERGENT LINE FILTER + BARBED VNR 6 MM	1.000	PC
VL1128A1	D6 BARBED CHECK VALVE	2.000	PC
VL1141A1	BB6-BB6 STRAIGHT CONNECTION	1.000	PC
VL1166A0	BB6-AR6 L FITTING	4.000	PC
VL1174C0	D1.2 MM CALIBRATED D1.2 MM	1.000	PC
VL1186A0	3 WAYS PLUS WASHING DISTRIBUTOR	1.000	PC
VL1190A0	PLUS WASHING SYSTEM INLET DISTRIBUTOR	1.000	PC

COMPONENT			SPARE PART		
Code	*Description*	*Image*	*Code*	*Description*	*Kit components*
0H2354A	XEVC-XEVL PLUS WASHING CIRCUIT PLATE		KVL1184A	2 ROTOR ARMS PLUS EU CLEANING SYSTEM KIT	
			KVL1183A	1 ROTOR ARM PLUS CLEANING SYSTEM KIT	

KVL1184A — 2 ROTOR ARMS PLUS EU CLEANING SYSTEM KIT

Code	Description	Qty	UOM
VL1214A0	BAYONET - 6mm BARBED NRV VALVE	1.000	PC
VL1398A0	1/4 M N.O. CIL PRESSURE SWITCH	1.000	PC
VM1605A0	CLIP TWIST LOCK DIAM. 10,2-12,7 MM	3.000	PC
VM2172A0	LOCKING CLIP FOR PUMP WITH CIRCUIT	5.000	PC

KVL1183A — 1 ROTOR ARM PLUS CLEANING SYSTEM KIT

Code	Description	Qty	UOM
0H2354A1	XEVC-XEVL PLUS WASHING CIRCUIT PLAT	1.000	PC
EL1440A0	WATER SELF CLEANING VALVE	3.000	PC
GN1526A0	INT. D.=6.9 TH=1.8 O-RIN	7.000	PC
RC1018A0	ZINC PLATED D12 ELASTIC CLAMP	2.000	PC
RC1019A0	D=10 ELASTIC CLAMP	14.000	PC
RC1130A0	130x2,6 CLAM	1.000	PC
RC1131A0	200x2.6 BLACK CLAMP	2.000	PC
RC1242A0	D=10 CLOSED CAP	2.000	PC
RC1356A0	"STRAIGHT THREADED FEMALE END 8x1/4"" BS	1.000	PC
TB2821A0	EPDM 6X10 L=40MM PIPE	6.000	PC
TB3004A0	TB2820A L=550mm EPDM BLACK PIPE	1.000	PC
TB3005B0	TB3132A L=550mm EPDM WHITE-BLUE PIPE	1.000	PC
TB3225B0	TB2820A-TANK-WASHYNG SYS CONNECTION	1.000	PC
TB3252A0	TB3252A0	1.000	PC
VL1019A0	VIBRATION DETERGENT PUMP	1.000	PC

COMPONENT			SPARE PART		
Code	*Description*	*Image*	*Code*	*Description*	*Kit components*
0H2354A	XEVC-XEVL PLUS WASHING CIRCUIT PLATE		KVL1183A	1 ROTOR ARM PLUS CLEANING SYSTEM KIT	Code / Description / Qty / UOM VL1047A1 — D6 PIPE HOLDER - D8 J.G. TERMINAL — 1.000 — PC VL1102A1 — DETERGENT LINE FILTER + BARBED VNR 6 MM — 1.000 — PC VL1128A1 — D6 BARBED CHECK VALVE — 2.000 — PC VL1166A0 — BB6-AR6 L FITTING — 3.000 — PC VL1174C0 — D1.2 MM CALIBRATED D1.2 MM — 1.000 — PC VL1185A0 — 2 WAYS PLUS WASHING DISTRIBUTOR — 1.000 — PC VL1190A0 — PLUS WASHING SYSTEM INLET DISTRIBUTOR — 1.000 — PC VL1214A0 — BAYONET - 6mm BARBED NRV VALVE — 1.000 — PC VL1398A0 — 1/4 M N.O. CIL PRESSURE SWITCH — 1.000 — PC VM1605A0 — CLIP TWIST LOCK DIAM. 10,2-12,7 MM — 3.000 — PC VM2172A0 — LOCKING CLIP FOR PUMP WITH CIRCUIT — 4.000 — PC
GN1526A	INT. D.=6.9 TH=1.8 O-RING		KGN1526A	O-RING INT D6.9 THICK1.8 10PCS KIT	Code / Description / Qty / UOM GN1526A0 — INT. D.=6.9 TH=1.8 O-RIN — 10.000 — PC
RC1019A	D=10 ELASTIC CLAM	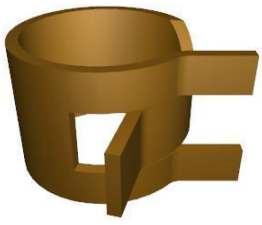	KRC1019A	Ø10 ZINC PLATED ELASTIC CLAMP 15 PCS KIT	Code / Description / Qty / UOM RC1019A0 — D=10 ELASTIC CLAMP — 15.000 — PC

COMPONENT			SPARE PART		
Code	*Description*	*Image*	*Code*	*Description*	*Kit components*
RC1242A	D=10 CLOSED CAP		KRC1242A	Ø10 CLOSED CONNECTION 20PCS KIT	Code: RC1242A0 — Description: D=10 CLOSED CAP — Qty: 20.000 — UOM: PC
RC1356A	"STRAIGHT THREADED FEMALE END 8x1/4"" BS		KRC1356A	STRAIGHT THREADED FEMALE END 8X1/4 BS	Code: RC1356A0 — Description: "STRAIGHT THREADED FEMALE END 8x1/4"" BS — Qty: 1.000 — UOM: PC
VL1019A	VIBRATION DETERGENT PUMP		KVL2618A	2 ROTOR ARMS ONE CLEANING SYSTEM KIT	Code: 0H2202A1 — Description: ONE WASHING WITH STEAM VALVE SUPPORT — Qty: 2.000 — UOM: PC Code: CE1030A0 — Description: FEMALE FASTON COVER 6.3X0.8 0,5-1mmq — Qty: 4.000 — UOM: PC Code: CE1395A0 — Description: 6,3 X 0,8 iMALE FASTO — Qty: 2.000 — UOM: PC Code: CE1545A0 — Description: BLUE UNIP AWG18 ST.3135 WIRE — Qty: 2.000 — UOM: M Code: CE1570A0 — Description: WHITE UNIP AWG18 ST.3135 WIRE — Qty: 2.000 — UOM: M Code: CE1660A0 — Description: 6,3x0,8 FEMALE FASTON COVE — Qty: 4.000 — UOM: PC Code: CE1661A0 — Description: MALE FASTON COVER 6,3x0,8 — Qty: 2.000 — UOM: PC Code: EL1020A1 — Description: D8 INTERMEDIATE T-SHAPED FITTING — Qty: 1.000 — UOM: PC Code: EL1440A0 — Description: WATER SELF CLEANING VALVE — Qty: 2.000 — UOM: PC Code: GN1526A0 — Description: INT. D.=6.9 TH=1.8 O-RIN — Qty: 6.000 — UOM: PC Code: RC1018A0 — Description: ZINC PLATED D12 ELASTIC CLAMP — Qty: 2.000 — UOM: PC

COMPONENT			SPARE PART		
Code	*Description*	*Image*	*Code*	*Description*	*Kit components*
VL1019A	VIBRATION DETERGENT PUMP		KVL2618A	2 ROTOR ARMS ONE CLEANING SYSTEM KIT	

Code	Description	Qty	UOM
RC1019A0	D=10 ELASTIC CLAMP	28.000	PC
RC1130A0	130x2,6 CLAM	4.000	PC
RC1242A0	D=10 CLOSED CAP	4.000	PC
TB2821A0	EPDM 6X10 L=40MM PIPE	12.000	PC
TB3004A0	TB2820A L=550mm EPDM BLACK PIPE	2.000	PC
TB3009B0	TB3132A-ONE OVEN WASHING INLET	2.000	PC
TB3225B0	TB2820A-TANK-WASHYNG SYS CONNECTION	2.000	PC
VI1220A1	4,2x12 TCB SELF-TAPPING SCREW	2.000	PC
VL1019A0	VIBRATION DETERGENT PUMP	2.000	PC
VL1047A1	D6 PIPE HOLDER - D8 J.G. TERMINAL	2.000	PC
VL1054B0	ONE WASHING SYS INLET DISTRIBUTOR	2.000	PC
VL1102A1	DETERGENT LINE FILTER + BARBED VNR 6 MM	2.000	PC
VL1127A1	6mm BARBED T-SHAPED FITTING	1.000	PC
VL1128A1	D6 BARBED CHECK VALVE	4.000	PC
VL1166A0	BB6-AR6 L FITTING	2.000	PC
VL1174C0	D1.2 MM CALIBRATED D1.2 MM	2.000	PC
VL1191A0	ONE WASHING DISTRIBUTOR OUTLETS KIT	2.000	PC
VL1214A0	BAYONET - 6mm BARBED NRV VALVE	2.000	PC
VM2172A0	LOCKING CLIP FOR PUMP WITH CIRCUIT	4.000	PC

COMPONENT			SPARE PART		
Code	*Description*	*Image*	*Code*	*Description*	*Kit components*
VL1019A	VIBRATION DETERGENT PUMP		KVL1225A	US HOOD WASHING SYSTEM KIT	

Code	Description	Qty	UOM
0H2213A1	HOOD WATER CIRCUIT PLAT	1.000	PC
EL1450A0	US SELF-CLEANING WATER SOLENOID	2.000	PC
GN1526A0	INT. D.=6.9 TH=1.8 O-RIN	5.000	PC
RC1018A0	ZINC PLATED D12 ELASTIC CLAMP	4.000	PC
RC1019A0	D=10 ELASTIC CLAMP	16.000	PC
RC1131A0	200x2.6 BLACK CLAMP	1.000	PC
RC1242A0	D=10 CLOSED CAP	2.000	PC
TB2821A0	EPDM 6X10 L=40MM PIPE	6.000	PC
TB2994A0	HOOD DETERGENT PIPE	2.000	PC
TB3252A0	TB3252A0	2.000	PC
VI1220A1	4,2x12 TCB SELF-TAPPING SCREW	3.000	PC
VL1019A0	VIBRATION DETERGENT PUMP	1.000	PC
VL1047A1	D6 PIPE HOLDER - D8 J.G. TERMINAL	1.000	PC
VL1054B0	ONE WASHING SYS INLET DISTRIBUTOR	1.000	PC
VL1102A1	DETERGENT LINE FILTER + BARBED VNR 6 MM	1.000	PC
VL1127A1	6mm BARBED T-SHAPED FITTING	1.000	PC
VL1128A1	D6 BARBED CHECK VALVE	2.000	PC
VL1165A0	BAM-BB6 STRAIGHT FITTING	1.000	PC
VL1166A0	BB6-AR6 L FITTING	2.000	PC
VL1174C0	D1.2 MM CALIBRATED D1.2 MM	1.000	PC

COMPONENT			SPARE PART		
Code	*Description*	*Image*	*Code*	*Description*	*Kit components*
VL1019A	VIBRATION DETERGENT PUMP		KVL1225A	US HOOD WASHING SYSTEM KIT	
			KVL1222A	EUR 0311 ONE PLUS CLEANING SYSTEM KIT	

KVL1225A — US HOOD WASHING SYSTEM KIT

Code	Description	Qty	UOM
VL1191A0	ONE WASHING DISTRIBUTOR OUTLETS KIT	1.000	PC
VL1214A0	BAYONET - 6mm BARBED NRV VALVE	1.000	PC
VM1605A0	CLIP TWIST LOCK DIAM. 10,2-12,7 MM	2.000	PC
VM2172A0	LOCKING CLIP FOR PUMP WITH CIRCUIT	3.000	PC

KVL1222A — EUR 0311 ONE PLUS CLEANING SYSTEM KIT

Code	Description	Qty	UOM
0H2486A0	0311 WASHING CIRCUIT PLAT	1.000	PC
EL1440A0	WATER SELF CLEANING VALVE	1.000	PC
GN1526A0	INT. D.=6.9 TH=1.8 O-RIN	3.000	PC
RC1018A0	ZINC PLATED D12 ELASTIC CLAMP	1.000	PC
RC1019A0	D=10 ELASTIC CLAMP	14.000	PC
RC1242A0	D=10 CLOSED CAP	2.000	PC
TB2821A0	EPDM 6X10 L=40MM PIPE	6.000	PC
TB3004A0	TB2820A L=550mm EPDM BLACK PIPE	1.000	PC
TB3009B0	TB3132A-ONE OVEN WASHING INLET	1.000	PC
TB3225B0	TB2820A-TANK-WASHYNG SYS CONNECTION	1.000	PC
VI1220A1	4,2x12 TCB SELF-TAPPING SCREW	4.000	PC
VL1019A0	VIBRATION DETERGENT PUMP	1.000	PC
VL1047A1	D6 PIPE HOLDER - D8 J.G. TERMINAL	1.000	PC

COMPONENT			SPARE PART		
Code	*Description*	*Image*	*Code*	*Description*	*Kit components*
VL1019A	VIBRATION DETERGENT PUMP		KVL1222A	EUR 0311 ONE PLUS CLEANING SYSTEM KIT	

Code	Description	Qty	UOM
VL1054B0	ONE WASHING SYS INLET DISTRIBUTOR	1.000	PC
VL1102A1	DETERGENT LINE FILTER + BARBED VNR 6 MM	1.000	PC
VL1128A1	D6 BARBED CHECK VALVE	2.000	PC
VL1166A0	BB6-AR6 L FITTING	1.000	PC
VL1174C0	D1.2 MM CALIBRATED D1.2 MM	1.000	PC
VL1191A0	ONE WASHING DISTRIBUTOR OUTLETS KIT	1.000	PC
VL1214A0	BAYONET - 6mm BARBED NRV VALVE	1.000	PC
VM2172A0	LOCKING CLIP FOR PUMP WITH CIRCUIT	2.000	PC

KVL1213A — US PLUS COMPACT WASHING SYSTEM KIT

Code	Description	Qty	UOM
0H2428A2	XECC PLUS WASHING CIRCUIT PLAT	1.000	PC
EL1450A0	US SELF-CLEANIN G WATER SOLENOID	3.000	PC
GN1312A0	RUBBER CABLE-PASSI NG DE=26 DI=15 SP=10	1.000	PC
GN1526A0	INT. D.=6.9 TH=1.8 O-RIN	7.000	PC
RC1018A0	ZINC PLATED D12 ELASTIC CLAMP	2.000	PC
RC1019A0	D=10 ELASTIC CLAMP	14.000	PC
RC1130A0	130x2,6 CLAM	1.000	PC
RC1131A0	200x2.6 BLACK CLAMP	1.000	PC
RC1242A0	D=10 CLOSED CAP	2.000	PC
RC1356A0	"STRAIGHT THREADED FEMALE END 8x1/4"" BS	1.000	PC
TB2821A0	EPDM 6X10 L=40MM PIPE	6.000	PC

COMPONENT			SPARE PART		
Code	*Description*	*Image*	*Code*	*Description*	*Kit components*
VL1019A	VIBRATION DETERGENT PUMP		KVL1213A	US PLUS COMPACT WASHING SYSTEM KIT	

Code	Description	Qty	UOM
TB3004A0	TB2820A L=550mm EPDM BLACK PIPE	1.000	PC
TB3005B0	TB3132A L=550mm EPDM WHITE-BLUE PIPE	1.000	PC
TB3469A0		1.000	PC
VL1019A0	VIBRATION DETERGENT PUMP	1.000	PC
VL1047A1	D6 PIPE HOLDER - D8 J.G. TERMINAL	1.000	PC
VL1054B0	ONE WASHING SYS INLET DISTRIBUTOR	1.000	PC
VL1102A1	DETERGENT LINE FILTER + BARBED VNR 6 MM	1.000	PC
VL1128A1	D6 BARBED CHECK VALVE	2.000	PC
VL1165A0	BAM-BB6 STRAIGHT FITTING	1.000	PC
VL1166A0	BB6-AR6 L FITTING	3.000	PC
VL1174C0	D1.2 MM CALIBRATED D1.2 MM	1.000	PC
VL1185A0	2 WAYS PLUS WASHING DISTRIBUTOR	1.000	PC
VL1398A0	1/4 M N.O. CIL PRESSURE SWITCH	1.000	PC
VM2172A0	LOCKING CLIP FOR PUMP WITH CIRCUIT	6.000	PC

KVL1212A	EUR COMPACT PLUS CLEANING SYSTEM KIT		

Code	Description	Qty	UOM
0H2428A2	XECC PLUS WASHING CIRCUIT PLAT	1.000	PC
EL1440A0	WATER SELF CLEANING VALVE	3.000	PC
GN1312A0	RUBBER CABLE-PASSING DE=26 DI=15 SP=10	1.000	PC

COMPONENT			SPARE PART		
Code	*Description*	*Image*	*Code*	*Description*	*Kit components*
VL1019A	VIBRATION DETERGENT PUMP		KVL1212A	EUR COMPACT PLUS CLEANING SYSTEM KIT	

Code	Description	Qty	UOM
GN1526A0	INT. D.=6.9 TH=1.8 O-RIN	7.000	PC
RC1018A0	ZINC PLATED D12 ELASTIC CLAMP	2.000	PC
RC1019A0	D=10 ELASTIC CLAMP	14.000	PC
RC1130A0	130x2,6 CLAM	1.000	PC
RC1131A0	200x2.6 BLACK CLAMP	1.000	PC
RC1242A0	D=10 CLOSED CAP	2.000	PC
RC1356A0	"STRAIGHT THREADED FEMALE END 8x1/4"" BS	1.000	PC
TB2821A0	EPDM 6X10 L=40MM PIPE	6.000	PC
TB3004A0	TB2820A L=550mm EPDM BLACK PIPE	2.000	PC
TB3005B0	TB3132A L=550mm EPDM WHITE-BLUE PIPE	1.000	PC
TB3469A0		1.000	PC
VL1019A0	VIBRATION DETERGENT PUMP	1.000	PC
VL1047A1	D6 PIPE HOLDER - D8 J.G. TERMINAL	1.000	PC
VL1054B0	ONE WASHING SYS INLET DISTRIBUTOR	1.000	PC
VL1102A1	DETERGENT LINE FILTER + BARBED VNR 6 MM	1.000	PC
VL1128A1	D6 BARBED CHECK VALVE	2.000	PC
VL1165A0	BAM-BB6 STRAIGHT FITTING	1.000	PC
VL1166A0	BB6-AR6 L FITTING	3.000	PC
VL1174C0	D1.2 MM CALIBRATED D1.2 MM	1.000	PC
VL1185A0	2 WAYS PLUS WASHING DISTRIBUTOR	1.000	PC

COMPONENT			SPARE PART		
Code	*Description*	*Image*	*Code*	*Description*	*Kit components*
VL1019A	VIBRATION DETERGENT PUMP		KVL1212A	EUR COMPACT PLUS CLEANING SYSTEM KIT	
			KVL1211A	ONE COMPACT AND 0523-EP WASH. SYSTEM KIT	

Code	Description	Qty	UOM
VL1398A0	1/4 M N.O. CIL PRESSURE SWITCH	1.000	PC
VM2172A0	LOCKING CLIP FOR PUMP WITH CIRCUIT	6.000	PC

Code	Description	Qty	UOM
0H2427A0	XECC WASHING CIRCUIT HOLDING PLATE	1.000	PC
EL1440A0	WATER SELF CLEANING VALVE	1.000	PC
GN1526A0	INT. D.=6.9 TH=1.8 O-RIN	3.000	PC
RC1018A0	ZINC PLATED D12 ELASTIC CLAMP	1.000	PC
RC1019A0	D=10 ELASTIC CLAMP	14.000	PC
RC1130A0	130x2,6 CLAM	1.000	PC
RC1242A0	D=10 CLOSED CAP	2.000	PC
TB1402A0	TB2820A-DETERGENT CIRCUIT-FILTER PIPE	1.000	PC
TB2821A0	EPDM 6X10 L=40MM PIPE	6.000	PC
TB3004A0	TB2820A L=550mm EPDM BLACK PIPE	1.000	PC
TB3469A0		1.000	PC
VI1220A1	4,2x12 TCB SELF-TAPPING SCREW	4.000	PC
VL1019A0	VIBRATION DETERGENT PUMP	1.000	PC
VL1047A1	D6 PIPE HOLDER - D8 J.G. TERMINAL	1.000	PC
VL1054B0	ONE WASHING SYS INLET DISTRIBUTOR	1.000	PC
VL1102A1	DETERGENT LINE FILTER + BARBED VNR 6 MM	1.000	PC
VL1128A1	D6 BARBED CHECK VALVE	2.000	PC

COMPONENT			SPARE PART		
Code	*Description*	*Image*	*Code*	*Description*	*Kit components*
VL1019A	VIBRATION DETERGENT PUMP		KVL1211A	ONE COMPACT AND 0523-EP WASH. SYSTEM KIT	
			KVL1208A	US PLUS 2 ROTOR ARMS WASHING SYSTEM KIT	

KVL1211A — ONE COMPACT AND 0523-EP WASH. SYSTEM KIT

Code	Description	Qty	UOM
VL1165A0	BAM-BB6 STRAIGHT FITTING	1.000	PC
VL1166A0	BB6-AR6 L FITTING	1.000	PC
VL1174C0	D1.2 MM CALIBRATED D1.2 MM	1.000	PC
VL1191A0	ONE WASHING DISTRIBUTOR OUTLETS KIT	1.000	PC
VM2172A0	LOCKING CLIP FOR PUMP WITH CIRCUIT	2.000	PC

KVL1208A — US PLUS 2 ROTOR ARMS WASHING SYSTEM KIT

Code	Description	Qty	UOM
0H2354A1	XEVC-XEVL PLUS WASHING CIRCUIT PLAT	1.000	PC
EL1450A0	US SELF-CLEANIN G WATER SOLENOID	4.000	PC
GN1526A0	INT. D.=6.9 TH=1.8 O-RIN	9.000	PC
RC1018A0	ZINC PLATED D12 ELASTIC CLAMP	3.000	PC
RC1019A0	D=10 ELASTIC CLAMP	2.000	PC
RC1130A0	130x2,6 CLAM	1.000	PC
RC1131A0	200x2.6 BLACK CLAMP	3.000	PC
RC1242A0	D=10 CLOSED CAP	2.000	PC
RC1356A0	"STRAIGHT THREADED FEMALE END 8x1/4"" BS	1.000	PC
TB2821A0	EPDM 6X10 L=40MM PIPE	6.000	PC
TB2994A0	HOOD DETERGENT PIPE	1.000	PC
TB3004A0	TB2820A L=550mm EPDM BLACK PIPE	1.000	PC
TB3005B0	TB3132A L=550mm EPDM WHITE-BLUE PIPE	1.000	PC

COMPONENT			SPARE PART		
Code	*Description*	*Image*	*Code*	*Description*	*Kit components*
VL1019A	VIBRATION DETERGENT PUMP		KVL1208A	US PLUS 2 ROTOR ARMS WASHING SYSTEM KIT	

Code	Description	Qty	UOM
TB3440A0	TB3132A L=1050mm EPDM WHITE-BLUE PIPE	1.000	PC
VL1019A0	VIBRATION DETERGENT PUMP	1.000	PC
VL1047A1	D6 PIPE HOLDER - D8 J.G. TERMINAL	1.000	PC
VL1102A1	DETERGENT LINE FILTER + BARBED VNR 6 MM	1.000	PC
VL1128A1	D6 BARBED CHECK VALVE	2.000	PC
VL1141A1	BB6-BB6 STRAIGHT CONNECTION	1.000	PC
VL1166A0	BB6-AR6 L FITTING	4.000	PC
VL1174C0	D1.2 MM CALIBRATED D1.2 MM	1.000	PC
VL1186A0	3 WAYS PLUS WASHING DISTRIBUTOR	1.000	PC
VL1190A0	PLUS WASHING SYSTEM INLET DISTRIBUTOR	1.000	PC
VL1214A0	BAYONET - 6mm BARBED NRV VALVE	1.000	PC
VL1398A0	1/4 M N.O. CIL PRESSURE SWITCH	1.000	PC
VM1605A0	CLIP TWIST LOCK DIAM. 10,2-12,7 MM	3.000	PC
VM2172A0	LOCKING CLIP FOR PUMP WITH CIRCUIT	5.000	PC

KVL1207A	US PLUS 1 ROTOR ARM WASHING SYSTEM KIT		

Code	Description	Qty	UOM
0H2354A1	XEVC-XEVL PLUS WASHING CIRCUIT PLAT	1.000	PC
EL1450A0	US SELF-CLEANING WATER SOLENOID	3.000	PC

COMPONENT			SPARE PART		
Code	*Description*	*Image*	*Code*	*Description*	*Kit components*
VL1019A	VIBRATION DETERGENT PUMP		KVL1207A	US PLUS 1 ROTOR ARM WASHING SYSTEM KIT	

Code	Description	Qty	UOM
GN1526A0	INT. D.=6.9 TH=1.8 O-RIN	7.000	PC
RC1018A0	ZINC PLATED D12 ELASTIC CLAMP	2.000	PC
RC1019A0	D=10 ELASTIC CLAMP	14.000	PC
RC1130A0	130x2,6 CLAM	1.000	PC
RC1131A0	200x2.6 BLACK CLAMP	2.000	PC
RC1242A0	D=10 CLOSED CAP	2.000	PC
RC1356A0	"STRAIGHT THREADED FEMALE END 8x1/4"" BS	1.000	PC
TB2821A0	EPDM 6X10 L=40MM PIPE	6.000	PC
TB3004A0	TB2820A L=550mm EPDM BLACK PIPE	1.000	PC
TB3005B0	TB3132A L=550mm EPDM WHITE-BLUE PIPE	1.000	PC
TB3225B0	TB2820A-TANK-WASHYNG SYS CONNECTION	1.000	PC
TB3252A0	TB3252A0	1.000	PC
VL1019A0	VIBRATION DETERGENT PUMP	1.000	PC
VL1047A1	D6 PIPE HOLDER - D8 J.G. TERMINAL	1.000	PC
VL1102A1	DETERGENT LINE FILTER + BARBED VNR 6 MM	1.000	PC
VL1128A1	D6 BARBED CHECK VALVE	2.000	PC
VL1166A0	BB6-AR6 L FITTING	3.000	PC
VL1174C0	D1.2 MM CALIBRATED D1.2 MM	1.000	PC
VL1185A0	2 WAYS PLUS WASHING DISTRIBUTOR	1.000	PC

COMPONENT			SPARE PART		
Code	*Description*	*Image*	*Code*	*Description*	*Kit components*
VL1019A	VIBRATION DETERGENT PUMP		KVL1207A	US PLUS 1 ROTOR ARM WASHING SYSTEM KIT	
			KVL1198A	MM EU HOOD CLEANING SYSTEM KIT	

KVL1207A — US PLUS 1 ROTOR ARM WASHING SYSTEM KIT

Code	Description	Qty	UOM
VL1190A0	PLUS WASHING SYSTEM INLET DISTRIBUTOR	1.000	PC
VL1214A0	BAYONET - 6mm BARBED NRV VALVE	1.000	PC
VL1398A0	1/4 M N.O. CIL PRESSURE SWITCH	1.000	PC
VM1605A0	CLIP TWIST LOCK DIAM. 10,2-12,7 MM	3.000	PC
VM2172A0	LOCKING CLIP FOR PUMP WITH CIRCUIT	3.000	PC

KVL1198A — MM EU HOOD CLEANING SYSTEM KIT

Code	Description	Qty	UOM
0H2213A1	HOOD WATER CIRCUIT PLAT	1.000	PC
EL1440A0	WATER SELF CLEANING VALVE	2.000	PC
GN1526A0	INT. D.=6.9 TH=1.8 O-RIN	5.000	PC
RC1018A0	ZINC PLATED D12 ELASTIC CLAMP	4.000	PC
RC1019A0	D=10 ELASTIC CLAMP	16.000	PC
RC1131A0	200x2.6 BLACK CLAMP	1.000	PC
RC1242A0	D=10 CLOSED CAP	2.000	PC
TB2821A0	EPDM 6X10 L=40MM PIPE	6.000	PC
TB2994A0	HOOD DETERGENT PIPE	2.000	PC
TB3252A0	TB3252A0	2.000	PC
VI1220A1	4,2x12 TCB SELF-TAPPING SCREW	3.000	PC
VL1019A0	VIBRATION DETERGENT PUMP	1.000	PC
VL1047A1	D6 PIPE HOLDER - D8 J.G. TERMINAL	2.000	PC
VL1054B0	ONE WASHING SYS INLET DISTRIBUTOR	1.000	PC

COMPONENT			SPARE PART		
Code	*Description*	*Image*	*Code*	*Description*	*Kit components*
VL1019A	VIBRATION DETERGENT PUMP		KVL1198A	MM EU HOOD CLEANING SYSTEM KIT	

Code	Description	Qty	UOM
VL1102A1	DETERGENT LINE FILTER + BARBED VNR 6 MM	1.000	PC
VL1127A1	6mm BARBED T-SHAPED FITTING	1.000	PC
VL1128A1	D6 BARBED CHECK VALVE	2.000	PC
VL1165A0	BAM-BB6 STRAIGHT FITTING	1.000	PC
VL1166A0	BB6-AR6 L FITTING	2.000	PC
VL1174C0	D1.2 MM CALIBRATED D1.2 MM	1.000	PC
VL1191A0	ONE WASHING DISTRIBUTOR OUTLETS KIT	1.000	PC
VL1214A0	BAYONET - 6mm BARBED NRV VALVE	1.000	PC
VM1605A0	CLIP TWIST LOCK DIAM. 10,2-12,7 MM	2.000	PC
VM2172A0	LOCKING CLIP FOR PUMP WITH CIRCUIT	5.000	PC

KVL1187A	3 ROTOR ARMS PLUS EU CLEANING SYSTEM KIT		

Code	Description	Qty	UOM
0H2354A1	XEVC-XEVL PLUS WASHING CIRCUIT PLAT	1.000	PC
EL1440A0	WATER SELF CLEANING VALVE	4.000	PC
GN1526A0	INT. D.=6.9 TH=1.8 O-RIN	9.000	PC
RC1018A0	ZINC PLATED D12 ELASTIC CLAMP	11.000	PC
RC1019A0	D=10 ELASTIC CLAMP	16.000	PC
RC1130A0	130x2,6 CLAM	1.000	PC
RC1131A0	200x2.6 BLACK CLAMP	3.000	PC
RC1242A0	D=10 CLOSED CAP	2.000	PC
RC1356A0	"STRAIGHT THREADED FEMALE END 8x1/4"" BS	1.000	PC
TB2652A0		1.000	PC

COMPONENT			SPARE PART		
Code	*Description*	*Image*	*Code*	*Description*	*Kit components*
VL1019A	VIBRATION DETERGENT PUMP		KVL1187A	3 ROTOR ARMS PLUS EU CLEANING SYSTEM KIT	

Code	Description	Qty	UOM
TB2677A0		1.000	PC
TB2821A0	EPDM 6X10 L=40MM PIPE	6.000	PC
TB3004A0	TB2820A L=550mm EPDM BLACK PIPE	2.000	PC
TB3024C0		3.000	PC
TB3226A0		1.000	PC
TB3440A0	TB3132A L=1050mm EPDM WHITE-BLUE PIPE	1.000	PC
VL1019A0	VIBRATION DETERGENT PUMP	1.000	PC
VL1047A1	D6 PIPE HOLDER - D8 J.G. TERMINAL	1.000	PC
VL1102A1	DETERGENT LINE FILTER + BARBED VNR 6 MM	1.000	PC
VL1127A1	6mm BARBED T-SHAPED FITTING	2.000	PC
VL1128A1	D6 BARBED CHECK VALVE	3.000	PC
VL1166A0	BB6-AR6 L FITTING	4.000	PC
VL1167A2	GN21 3 ROTOR ARMS B-B FLOW RESTRICTOR	1.000	PC
VL1174C0	D1.2 MM CALIBRATED D1.2 MM	1.000	PC
VL1186A0	3 WAYS PLUS WASHING DISTRIBUTOR	1.000	PC
VL1190A0	PLUS WASHING SYSTEM INLET DISTRIBUTOR	1.000	PC
VL1214A0	BAYONET - 6mm BARBED NRV VALVE	1.000	PC
VL1398A0	1/4 M N.O. CIL PRESSURE SWITCH	1.000	PC
VM1605A0	CLIP TWIST LOCK DIAM. 10,2-12,7 MM	3.000	PC
VM2172A0	LOCKING CLIP FOR PUMP WITH CIRCUIT	5.000	PC

COMPONENT			SPARE PART		
Code	*Description*	*Image*	*Code*	*Description*	*Kit components*
VL1019A	VIBRATION DETERGENT PUMP		KVL1184A	2 ROTOR ARMS PLUS EU CLEANING SYSTEM KIT	

Code	Description	Qty	UOM
0H2354A1	XEVC-XEVL PLUS WASHING CIRCUIT PLAT	1.000	PC
EL1440A0	WATER SELF CLEANING VALVE	4.000	PC
GN1526A0	INT. D.=6.9 TH=1.8 O-RIN	9.000	PC
RC1018A0	ZINC PLATED D12 ELASTIC CLAMP	3.000	PC
RC1019A0	D=10 ELASTIC CLAMP	15.000	PC
RC1130A0	130x2,6 CLAM	1.000	PC
RC1131A0	200x2.6 BLACK CLAMP	3.000	PC
RC1242A0	D=10 CLOSED CAP	2.000	PC
RC1356A0	"STRAIGHT THREADED FEMALE END 8x1/4"" BS	1.000	PC
TB2821A0	EPDM 6X10 L=40MM PIPE	6.000	PC
TB2994A0	HOOD DETERGENT PIPE	1.000	PC
TB3004A0	TB2820A L=550mm EPDM BLACK PIPE	2.000	PC
TB3005B0	TB3132A L=550mm EPDM WHITE-BLUE PIPE	1.000	PC
TB3440A0	TB3132A L=1050mm EPDM WHITE-BLUE PIPE	1.000	PC
VL1019A0	VIBRATION DETERGENT PUMP	1.000	PC
VL1047A1	D6 PIPE HOLDER - D8 J.G. TERMINAL	1.000	PC
VL1102A1	DETERGENT LINE FILTER + BARBED VNR 6 MM	1.000	PC
VL1128A1	D6 BARBED CHECK VALVE	2.000	PC

COMPONENT			SPARE PART		
Code	*Description*	*Image*	*Code*	*Description*	*Kit components*
VL1019A	VIBRATION DETERGENT PUMP		KVL1184A	2 ROTOR ARMS PLUS EU CLEANING SYSTEM KIT	
			KVL1183A	1 ROTOR ARM PLUS CLEANING SYSTEM KIT	

KVL1184A — 2 ROTOR ARMS PLUS EU CLEANING SYSTEM KIT

Code	Description	Qty	UOM
VL1141A1	BB6-BB6 STRAIGHT CONNECTION	1.000	PC
VL1166A0	BB6-AR6 L FITTING	4.000	PC
VL1174C0	D1.2 MM CALIBRATED D1.2 MM	1.000	PC
VL1186A0	3 WAYS PLUS WASHING DISTRIBUTOR	1.000	PC
VL1190A0	PLUS WASHING SYSTEM INLET DISTRIBUTOR	1.000	PC
VL1214A0	BAYONET - 6mm BARBED NRV VALVE	1.000	PC
VL1398A0	1/4 M N.O. CIL PRESSURE SWITCH	1.000	PC
VM1605A0	CLIP TWIST LOCK DIAM. 10,2-12,7 MM	3.000	PC
VM2172A0	LOCKING CLIP FOR PUMP WITH CIRCUIT	5.000	PC

KVL1183A — 1 ROTOR ARM PLUS CLEANING SYSTEM KIT

Code	Description	Qty	UOM
0H2354A1	XEVC-XEVL PLUS WASHING CIRCUIT PLAT	1.000	PC
EL1440A0	WATER SELF CLEANING VALVE	3.000	PC
GN1526A0	INT. D.=6.9 TH=1.8 O-RIN	7.000	PC
RC1018A0	ZINC PLATED D12 ELASTIC CLAMP	2.000	PC
RC1019A0	D=10 ELASTIC CLAMP	14.000	PC
RC1130A0	130x2,6 CLAM	1.000	PC
RC1131A0	200x2.6 BLACK CLAMP	2.000	PC
RC1242A0	D=10 CLOSED CAP	2.000	PC
RC1356A0	"STRAIGHT THREADED FEMALE END 8x1/4"" BS	1.000	PC
TB2821A0	EPDM 6X10 L=40MM PIPE	6.000	PC

COMPONENT			SPARE PART		
Code	*Description*	*Image*	*Code*	*Description*	*Kit components*
VL1019A	VIBRATION DETERGENT PUMP		KVL1183A	1 ROTOR ARM PLUS CLEANING SYSTEM KIT	

Code	Description	Qty	UOM
TB3004A0	TB2820A L=550mm EPDM BLACK PIPE	1.000	PC
TB3005B0	TB3132A L=550mm EPDM WHITE-BLUE PIPE	1.000	PC
TB3225B0	TB2820A-TANK-WASHYNG SYS CONNECTION	1.000	PC
TB3252A0	TB3252A0	1.000	PC
VL1019A0	VIBRATION DETERGENT PUMP	1.000	PC
VL1047A1	D6 PIPE HOLDER - D8 J.G. TERMINAL	1.000	PC
VL1102A1	DETERGENT LINE FILTER + BARBED VNR 6 MM	1.000	PC
VL1128A1	D6 BARBED CHECK VALVE	2.000	PC
VL1166A0	BB6-AR6 L FITTING	3.000	PC
VL1174C0	D1.2 MM CALIBRATED D1.2 MM	1.000	PC
VL1185A0	2 WAYS PLUS WASHING DISTRIBUTOR	1.000	PC
VL1190A0	PLUS WASHING SYSTEM INLET DISTRIBUTOR	1.000	PC
VL1214A0	BAYONET - 6mm BARBED NRV VALVE	1.000	PC
VL1398A0	1/4 M N.O. CIL PRESSURE SWITCH	1.000	PC
VM1605A0	CLIP TWIST LOCK DIAM. 10,2-12,7 MM	3.000	PC
VM2172A0	LOCKING CLIP FOR PUMP WITH CIRCUIT	4.000	PC

COMPONENT			SPARE PART		
Code	*Description*	*Image*	*Code*	*Description*	*Kit components*
VL1019A	VIBRATION DETERGENT PUMP		KVL1182A	ONE 1ROT CLEANING SYSTEM KIT (0311 EXC.)	

Code	Description	Qty	UOM
0H2202A1	ONE WASHING WITH STEAM VALVE SUPPORT	1.000	PC
EL1440A0	WATER SELF CLEANING VALVE	1.000	PC
GN1526A0	INT. D.=6.9 TH=1.8 O-RIN	3.000	PC
RC1018A0	ZINC PLATED D12 ELASTIC CLAMP	1.000	PC
RC1019A0	D=10 ELASTIC CLAMP	14.000	PC
RC1130A0	130x2,6 CLAM	2.000	PC
RC1242A0	D=10 CLOSED CAP	2.000	PC
TB2821A0	EPDM 6X10 L=40MM PIPE	6.000	PC
TB3004A0	TB2820A L=550mm EPDM BLACK PIPE	1.000	PC
TB3009B0	TB3132A-ONE OVEN WASHING INLET	1.000	PC
TB3225B0	TB2820A-TANK-WASHYNG SYS CONNECTION	1.000	PC
VI1220A1	4,2x12 TCB SELF-TAPPING SCREW	1.000	PC
VL1019A0	VIBRATION DETERGENT PUMP	1.000	PC
VL1047A1	D6 PIPE HOLDER - D8 J.G. TERMINAL	1.000	PC
VL1054B0	ONE WASHING SYS INLET DISTRIBUTOR	1.000	PC
VL1102A1	DETERGENT LINE FILTER + BARBED VNR 6 MM	1.000	PC
VL1128A1	D6 BARBED CHECK VALVE	2.000	PC
VL1166A0	BB6-AR6 L FITTING	1.000	PC

COMPONENT			SPARE PART		
Code	*Description*	*Image*	*Code*	*Description*	*Kit components*
VL1019A	VIBRATION DETERGENT PUMP		KVL1182A	ONE 1ROT CLEANING SYSTEM KIT (0311 EXC.)	
			KVL0684A	>12/2019 2-3ROTOR ARM PLUS WASH PUMP KIT	
			KVL0683A	>12/2019 1 ROTOR ARM PLUS WASH PUMP KIT	

KVL1182A — ONE 1ROT CLEANING SYSTEM KIT (0311 EXC.)

Code	Description	Qty	UOM
VL1174C0	D1.2 MM CALIBRATED D1.2 MM	1.000	PC
VL1191A0	ONE WASHING DISTRIBUTOR OUTLETS KIT	1.000	PC
VL1214A0	BAYONET - 6mm BARBED NRV VALVE	1.000	PC
VM2172A0	LOCKING CLIP FOR PUMP WITH CIRCUIT	2.000	PC

KVL0684A — >12/2019 2-3ROTOR ARM PLUS WASH PUMP KIT

Code	Description	Qty	UOM
GN1526A0	INT. D.=6.9 TH=1.8 O-RIN	3.000	PC
RC1019A0	D=10 ELASTIC CLAMP	4.000	PC
RC1130A0	130x2,6 CLAM	1.000	PC
RC1131A0	200x2.6 BLACK CLAMP	3.000	PC
RC1242A0	D=10 CLOSED CAP	2.000	PC
TB2821A0	EPDM 6X10 L=40MM PIPE	3.000	PC
VL1019A0	VIBRATION DETERGENT PUMP	1.000	PC
VL1128A1	D6 BARBED CHECK VALVE	1.000	PC
VL1174C0	D1.2 MM CALIBRATED D1.2 MM	1.000	PC
VL1186A0	3 WAYS PLUS WASHING DISTRIBUTOR	1.000	PC
VL1190A0	PLUS WASHING SYSTEM INLET DISTRIBUTOR	1.000	PC
VM2172A0	LOCKING CLIP FOR PUMP WITH CIRCUIT	1.000	PC

KVL0683A — >12/2019 1 ROTOR ARM PLUS WASH PUMP KIT

Code	Description	Qty	UOM
GN1526A0	INT. D.=6.9 TH=1.8 O-RIN	2.000	PC
RC1019A0	D=10 ELASTIC CLAMP	4.000	PC
RC1130A0	130x2,6 CLAM	1.000	PC
RC1131A0	200x2.6 BLACK CLAMP	2.000	PC
RC1242A0	D=10 CLOSED CAP	2.000	PC

COMPONENT			SPARE PART		
Code	*Description*	*Image*	*Code*	*Description*	*Kit components*
VL1019A	VIBRATION DETERGENT PUMP		KVL0683A	>12/2019 1 ROTOR ARM PLUS WASH PUMP KIT	

Code	Description	Qty	UOM
TB2821A0	EPDM 6X10 L=40MM PIPE	3.000	PC
VL1019A0	VIBRATION DETERGENT PUMP	1.000	PC
VL1128A1	D6 BARBED CHECK VALVE	1.000	PC
VL1174C0	D1.2 MM CALIBRATED D1.2 MM	1.000	PC
VL1185A0	2 WAYS PLUS WASHING DISTRIBUTOR	1.000	PC
VL1190A0	PLUS WASHING SYSTEM INLET DISTRIBUTOR	1.000	PC
VM2172A0	LOCKING CLIP FOR PUMP WITH CIRCUIT	1.000	PC

KVL0682A	>12/2019 ONE/HOODS WASHING SYST PUMP KIT		

Code	Description	Qty	UOM
GN1526A0	INT. D.=6.9 TH=1.8 O-RIN	1.000	PC
RC1019A0	D=10 ELASTIC CLAMP	6.000	PC
RC1242A0	D=10 CLOSED CAP	2.000	PC
TB2821A0	EPDM 6X10 L=40MM PIPE	3.000	PC
VL1019A0	VIBRATION DETERGENT PUMP	1.000	PC
VL1054B0	ONE WASHING SYS INLET DISTRIBUTOR	1.000	PC
VL1128A1	D6 BARBED CHECK VALVE	1.000	PC
VL1174C0	D1.2 MM CALIBRATED D1.2 MM	1.000	PC
VL1191A0	ONE WASHING DISTRIBUTOR OUTLETS KIT	1.000	PC
VM2172A0	LOCKING CLIP FOR PUMP WITH CIRCUIT	1.000	PC

COMPONENT			SPARE PART		
Code	*Description*	*Image*	*Code*	*Description*	*Kit components*
VL1019A	VIBRATION DETERGENT PUMP		KVL0001A	LM TOP CLEANING SYSTEM KIT	

Code	Description	Qty	UOM
0H1226B0	LineMissTop WASHING SYTEM CIRCUIT COVE	1.000	PC
EL1436B0	JG D8-BARBED D6 NRV WATER SOLENOID	1.000	PC
GN1312A0	RUBBER CABLE-PASSING DE=26 DI=15 SP=10	1.000	PC
GN1526A0	INT. D.=6.9 TH=1.8 O-RIN	1.000	PC
RC1019A0	D=10 ELASTIC CLAMP	5.000	PC
RC1242A0	D=10 CLOSED CAP	2.000	PC
RC1381A0	BIFILAR PIPE CLIP D10.7	3.000	PC
TB1114A1	TB2820A-LM TOP DETERGENT PIPE COIL ROTOR	1.000	PC
TB1116A0	TB2343A-DETERGENT HOLD DOWN WEIGHT PIPE	1.000	PC
TB2821A0	EPDM 6X10 L=40MM PIPE	1.000	PC
VI1220A1	4,2x12 TCB SELF-TAPPING SCREW	1.000	PC
VL1019A0	VIBRATION DETERGENT PUMP	1.000	PC
VL1047A1	D6 PIPE HOLDER - D8 J.G. TERMINAL	1.000	PC
VL1053B0	ONE WASHING SYS EXT DISTRIBUTOR	1.000	PC
VL1054B0	ONE WASHING SYS INLET DISTRIBUTOR	1.000	PC
VL1061A0	HOLD DOWN WEIGHT+NET FILTER+NON-RET. V.	1.000	PC
VL1090A0	1LT TANK UNOX.DET&RINSE CAP	1.000	PC

COMPONENT			SPARE PART		
Code	*Description*	*Image*	*Code*	*Description*	*Kit components*
VL1019A	VIBRATION DETERGENT PUMP		KVL0001A	LM TOP CLEANING SYSTEM KIT	Code / Description / Qty / UOM VL1128A1 — D6 BARBED CHECK VALVE — 2.000 — PC VM1066A0 — SADDLE CLIP FOR CABLES PASSING — 3.000 — PC VM1088A0 — NYLON CLICK CLAMP D7.9-D9.2 — 1.000 — PC VM1605A0 — CLIP TWIST LOCK DIAM. 10,2-12,7 MM — 1.000 — PC VM2172A0 — LOCKING CLIP FOR PUMP WITH CIRCUIT — 1.000 — PC
VL1128A	D6 BARBED CHECK VALVE		KVL1128A	D6 VNR BARBED VALVE KIT	Code / Description / Qty / UOM RC1019A0 — D=10 ELASTIC CLAMP — 4.000 — PC TB2820A0 — 6X10 EPDM PIPE FOR WASHING SYSTEM — 0.080 — M VL1128A1 — D6 BARBED CHECK VALVE — 1.000 — PC
VL1174C	D1.2 MM CALIBRATED D1.2 M		VL1174C0	D1.2 MM CALIBRATED D1.2 M	
VL1185A	2 WAYS PLUS WASHING DISTRIBUTOR		KVL1213A	US PLUS COMPACT WASHING SYSTEM KIT	Code / Description / Qty / UOM 0H2428A2 — XECC PLUS WASHING CIRCUIT PLAT — 1.000 — PC EL1450A0 — US SELF-CLEANING WATER SOLENOID — 3.000 — PC GN1312A0 — RUBBER CABLE-PASSING DE=26 DI=15 SP=10 — 1.000 — PC GN1526A0 — INT. D.=6.9 TH=1.8 O-RIN — 7.000 — PC RC1018A0 — ZINC PLATED D12 ELASTIC CLAMP — 2.000 — PC RC1019A0 — D=10 ELASTIC CLAMP — 14.000 — PC RC1130A0 — 130x2,6 CLAM — 1.000 — PC

COMPONENT			SPARE PART		
Code	*Description*	*Image*	*Code*	*Description*	*Kit components*
VL1185A	2 WAYS PLUS WASHING DISTRIBUTOR		KVL1213A	US PLUS COMPACT WASHING SYSTEM KIT	

Code	Description	Qty	UOM
RC1131A0	200x2.6 BLACK CLAMP	1.000	PC
RC1242A0	D=10 CLOSED CAP	2.000	PC
RC1356A0	"STRAIGHT THREADED FEMALE END 8x1/4"" BS	1.000	PC
TB2821A0	EPDM 6X10 L=40MM PIPE	6.000	PC
TB3004A0	TB2820A L=550mm EPDM BLACK PIPE	1.000	PC
TB3005B0	TB3132A L=550mm EPDM WHITE-BLUE PIPE	1.000	PC
TB3469A0		1.000	PC
VL1019A0	VIBRATION DETERGENT PUMP	1.000	PC
VL1047A1	D6 PIPE HOLDER - D8 J.G. TERMINAL	1.000	PC
VL1054B0	ONE WASHING SYS INLET DISTRIBUTOR	1.000	PC
VL1102A1	DETERGENT LINE FILTER + BARBED VNR 6 MM	1.000	PC
VL1128A1	D6 BARBED CHECK VALVE	2.000	PC
VL1165A0	BAM-BB6 STRAIGHT FITTING	1.000	PC
VL1166A0	BB6-AR6 L FITTING	3.000	PC
VL1174C0	D1.2 MM CALIBRATED D1.2 MM	1.000	PC
VL1185A0	2 WAYS PLUS WASHING DISTRIBUTOR	1.000	PC
VL1398A0	1/4 M N.O. CIL PRESSURE SWITCH	1.000	PC
VM2172A0	LOCKING CLIP FOR PUMP WITH CIRCUIT	6.000	PC

UNOX®

ASM4045C/0.D03 External cover

COMPONENT			SPARE PART		
Code	*Description*	*Image*	*Code*	*Description*	*Kit components*
VL1185A	2 WAYS PLUS WASHING DISTRIBUTOR		KVL1212A	EUR COMPACT PLUS CLEANING SYSTEM KIT	

Code	Description	Qty	UOM
0H2428A2	XECC PLUS WASHING CIRCUIT PLAT	1.000	PC
EL1440A0	WATER SELF CLEANING VALVE	3.000	PC
GN1312A0	RUBBER CABLE-PASSING DE=26 DI=15 SP=10	1.000	PC
GN1526A0	INT. D.=6.9 TH=1.8 O-RIN	7.000	PC
RC1018A0	ZINC PLATED D12 ELASTIC CLAMP	2.000	PC
RC1019A0	D=10 ELASTIC CLAMP	14.000	PC
RC1130A0	130x2,6 CLAM	1.000	PC
RC1131A0	200x2.6 BLACK CLAMP	1.000	PC
RC1242A0	D=10 CLOSED CAP	2.000	PC
RC1356A0	"STRAIGHT THREADED FEMALE END 8x1/4"" BS	1.000	PC
TB2821A0	EPDM 6X10 L=40MM PIPE	6.000	PC
TB3004A0	TB2820A L=550mm EPDM BLACK PIPE	2.000	PC
TB3005B0	TB3132A L=550mm EPDM WHITE-BLUE PIPE	1.000	PC
TB3469A0		1.000	PC
VL1019A0	VIBRATION DETERGENT PUMP	1.000	PC
VL1047A1	D6 PIPE HOLDER - D8 J.G. TERMINAL	1.000	PC
VL1054B0	ONE WASHING SYS INLET DISTRIBUTOR	1.000	PC
VL1102A1	DETERGENT LINE FILTER + BARBED VNR 6 MM	1.000	PC
VL1128A1	D6 BARBED CHECK VALVE	2.000	PC

ASM4045C/0.D03 External cover

COMPONENT			SPARE PART		
Code	*Description*	*Image*	*Code*	*Description*	*Kit components*
VL1185A	2 WAYS PLUS WASHING DISTRIBUTOR		KVL1212A	EUR COMPACT PLUS CLEANING SYSTEM KIT	
			KVL1209A	US PLUS 3 ROTOR ARMS WASHING SYSTEM KIT	

KVL1212A — EUR COMPACT PLUS CLEANING SYSTEM KIT

Code	Description	Qty	UOM
VL1165A0	BAM-BB6 STRAIGHT FITTING	1.000	PC
VL1166A0	BB6-AR6 L FITTING	3.000	PC
VL1174C0	D1.2 MM CALIBRATED D1.2 MM	1.000	PC
VL1185A0	2 WAYS PLUS WASHING DISTRIBUTOR	1.000	PC
VL1398A0	1/4 M N.O. CIL PRESSURE SWITCH	1.000	PC
VM2172A0	LOCKING CLIP FOR PUMP WITH CIRCUIT	6.000	PC

KVL1209A — US PLUS 3 ROTOR ARMS WASHING SYSTEM KIT

Code	Description	Qty	UOM
0H2354A1	XEVC-XEVL PLUS WASHING CIRCUIT PLAT	1.000	PC
EL1450A0	US SELF-CLEANING WATER SOLENOID	4.000	PC
GN1526A0	INT. D.=6.9 TH=1.8 O-RIN	9.000	PC
RC1018A0	ZINC PLATED D12 ELASTIC CLAMP	12.000	PC
RC1019A0	D=10 ELASTIC CLAMP	15.000	PC
RC1130A0	130x2,6 CLAM	1.000	PC
RC1131A0	200x2.6 BLACK CLAMP	3.000	PC
RC1242A0	D=10 CLOSED CAP	2.000	PC
RC1356A0	"STRAIGHT THREADED FEMALE END 8x1/4"" BS	1.000	PC
TB2652A0		1.000	PC
TB2677A0		1.000	PC
TB2821A0	EPDM 6X10 L=40MM PIPE	6.000	PC
TB3004A0	TB2820A L=550mm EPDM BLACK PIPE	2.000	PC
TB3024C0		3.000	PC
TB3226A0		1.000	PC

UNOX

ASM4045C/0.D03 External cover

COMPONENT			SPARE PART		
Code	*Description*	*Image*	*Code*	*Description*	*Kit components*
VL1185A	2 WAYS PLUS WASHING DISTRIBUTOR		KVL1209A	US PLUS 3 ROTOR ARMS WASHING SYSTEM KIT	

Code	Description	Qty	UOM
TB3440A0	TB3132A L=1050mm EPDM WHITE-BLUE PIPE	1.000	PC
VL1019A0	VIBRATION DETERGENT PUMP	1.000	PC
VL1102A1	DETERGENT LINE FILTER + BARBED VNR 6 MM	1.000	PC
VL1127A1	6mm BARBED T-SHAPED FITTING	2.000	PC
VL1128A1	D6 BARBED CHECK VALVE	3.000	PC
VL1166A0	BB6-AR6 L FITTING	4.000	PC
VL1167A2	GN21 3 ROTOR ARMS B-B FLOW RESTRICTOR	1.000	PC
VL1174C0	D1.2 MM CALIBRATED D1.2 MM	1.000	PC
VL1185A0	2 WAYS PLUS WASHING DISTRIBUTOR	1.000	PC
VL1186A0	3 WAYS PLUS WASHING DISTRIBUTOR	1.000	PC
VL1190A0	PLUS WASHING SYSTEM INLET DISTRIBUTOR	1.000	PC
VL1214A0	BAYONET - 6mm BARBED NRV VALVE	1.000	PC
VL1398A0	1/4 M N.O. CIL PRESSURE SWITCH	1.000	PC
VM1605A0	CLIP TWIST LOCK DIAM. 10,2-12,7 MM	3.000	PC
VM2172A0	LOCKING CLIP FOR PUMP WITH CIRCUIT	9.000	PC

KVL1207A	US PLUS 1 ROTOR ARM WASHING SYSTEM KIT		

Code	Description	Qty	UOM
0H2354A1	XEVC-XEVL PLUS WASHING CIRCUIT PLAT	1.000	PC

ASM4045C/0.D03 External cover

COMPONENT			SPARE PART		
Code	*Description*	*Image*	*Code*	*Description*	*Kit components*
VL1185A	2 WAYS PLUS WASHING DISTRIBUTOR		KVL1207A	US PLUS 1 ROTOR ARM WASHING SYSTEM KIT	

Code	Description	Qty	UOM
EL1450A0	US SELF-CLEANING WATER SOLENOID	3.000	PC
GN1526A0	INT. D.=6.9 TH=1.8 O-RIN	7.000	PC
RC1018A0	ZINC PLATED D12 ELASTIC CLAMP	2.000	PC
RC1019A0	D=10 ELASTIC CLAMP	14.000	PC
RC1130A0	130x2,6 CLAM	1.000	PC
RC1131A0	200x2.6 BLACK CLAMP	2.000	PC
RC1242A0	D=10 CLOSED CAP	2.000	PC
RC1356A0	"STRAIGHT THREADED FEMALE END 8x1/4"" BS	1.000	PC
TB2821A0	EPDM 6X10 L=40MM PIPE	6.000	PC
TB3004A0	TB2820A L=550mm EPDM BLACK PIPE	1.000	PC
TB3005B0	TB3132A L=550mm EPDM WHITE-BLUE PIPE	1.000	PC
TB3225B0	TB2820A-TANK-WASHYNG SYS CONNECTION	1.000	PC
TB3252A0	TB3252A0	1.000	PC
VL1019A0	VIBRATION DETERGENT PUMP	1.000	PC
VL1047A1	D6 PIPE HOLDER - D8 J.G. TERMINAL	1.000	PC
VL1102A1	DETERGENT LINE FILTER + BARBED VNR 6 MM	1.000	PC
VL1128A1	D6 BARBED CHECK VALVE	2.000	PC
VL1166A0	BB6-AR6 L FITTING	3.000	PC
VL1174C0	D1.2 MM CALIBRATED D1.2 MM	1.000	PC

COMPONENT			SPARE PART		
Code	*Description*	*Image*	*Code*	*Description*	*Kit components*
VL1185A	2 WAYS PLUS WASHING DISTRIBUTOR		KVL1207A	US PLUS 1 ROTOR ARM WASHING SYSTEM KIT	
			KVL1183A	1 ROTOR ARM PLUS CLEANING SYSTEM KIT	

Kit components — KVL1207A

Code	Description	Qty	UOM
VL1185A0	2 WAYS PLUS WASHING DISTRIBUTOR	1.000	PC
VL1190A0	PLUS WASHING SYSTEM INLET DISTRIBUTOR	1.000	PC
VL1214A0	BAYONET - 6mm BARBED NRV VALVE	1.000	PC
VL1398A0	1/4 M N.O. CIL PRESSURE SWITCH	1.000	PC
VM1605A0	CLIP TWIST LOCK DIAM. 10,2-12,7 MM	3.000	PC
VM2172A0	LOCKING CLIP FOR PUMP WITH CIRCUIT	3.000	PC

Kit components — KVL1183A

Code	Description	Qty	UOM
0H2354A1	XEVC-XEVL PLUS WASHING CIRCUIT PLAT	1.000	PC
EL1440A0	WATER SELF CLEANING VALVE	3.000	PC
GN1526A0	INT. D.=6.9 TH=1.8 O-RIN	7.000	PC
RC1018A0	ZINC PLATED D12 ELASTIC CLAMP	2.000	PC
RC1019A0	D=10 ELASTIC CLAMP	14.000	PC
RC1130A0	130x2,6 CLAM	1.000	PC
RC1131A0	200x2.6 BLACK CLAMP	2.000	PC
RC1242A0	D=10 CLOSED CAP	2.000	PC
RC1356A0	"STRAIGHT THREADED FEMALE END 8x1/4"" BS	1.000	PC
TB2821A0	EPDM 6X10 L=40MM PIPE	6.000	PC
TB3004A0	TB2820A L=550mm EPDM BLACK PIPE	1.000	PC
TB3005B0	TB3132A L=550mm EPDM WHITE-BLUE PIPE	1.000	PC

COMPONENT			SPARE PART		
Code	*Description*	*Image*	*Code*	*Description*	*Kit components*
VL1185A	2 WAYS PLUS WASHING DISTRIBUTOR		KVL1183A	1 ROTOR ARM PLUS CLEANING SYSTEM KIT	

Code	Description	Qty	UOM
TB3225B0	TB2820A-TANK-WASHYNG SYS CONNECTION	1.000	PC
TB3252A0	TB3252A0	1.000	PC
VL1019A0	VIBRATION DETERGENT PUMP	1.000	PC
VL1047A1	D6 PIPE HOLDER - D8 J.G. TERMINAL	1.000	PC
VL1102A1	DETERGENT LINE FILTER + BARBED VNR 6 MM	1.000	PC
VL1128A1	D6 BARBED CHECK VALVE	2.000	PC
VL1166A0	BB6-AR6 L FITTING	3.000	PC
VL1174C0	D1.2 MM CALIBRATED D1.2 MM	1.000	PC
VL1185A0	2 WAYS PLUS WASHING DISTRIBUTOR	1.000	PC
VL1190A0	PLUS WASHING SYSTEM INLET DISTRIBUTOR	1.000	PC
VL1214A0	BAYONET - 6mm BARBED NRV VALVE	1.000	PC
VL1398A0	1/4 M N.O. CIL PRESSURE SWITCH	1.000	PC
VM1605A0	CLIP TWIST LOCK DIAM. 10,2-12,7 MM	3.000	PC
VM2172A0	LOCKING CLIP FOR PUMP WITH CIRCUIT	4.000	PC

KVL0683A	>12/2019 1 ROTOR ARM PLUS WASH PUMP KIT		

Code	Description	Qty	UOM
GN1526A0	INT. D.=6.9 TH=1.8 O-RIN	2.000	PC
RC1019A0	D=10 ELASTIC CLAMP	4.000	PC
RC1130A0	130x2,6 CLAM	1.000	PC
RC1131A0	200x2.6 BLACK CLAMP	2.000	PC
RC1242A0	D=10 CLOSED CAP	2.000	PC
TB2821A0	EPDM 6X10 L=40MM PIPE	3.000	PC

COMPONENT			SPARE PART		
Code	*Description*	*Image*	*Code*	*Description*	*Kit components*
VL1185A	2 WAYS PLUS WASHING DISTRIBUTOR		KVL0683A	>12/2019 1 ROTOR ARM PLUS WASH PUMP KIT	Code / Description / Qty / UOM VL1019A0 VIBRATION DETERGENT PUMP 1.000 PC VL1128A1 D6 BARBED CHECK VALVE 1.000 PC VL1174C0 D1.2 MM CALIBRATED D1.2 MM 1.000 PC VL1185A0 2 WAYS PLUS WASHING DISTRIBUTOR 1.000 PC VL1190A0 PLUS WASHING SYSTEM INLET DISTRIBUTOR 1.000 PC VM2172A0 LOCKING CLIP FOR PUMP WITH CIRCUIT 1.000 PC
VL1190A	PLUS WASHING SYSTEM INLET DISTRIBUTOR		KVL1209A	US PLUS 3 ROTOR ARMS WASHING SYSTEM KIT	Code / Description / Qty / UOM 0H2354A1 XEVC-XEVL PLUS WASHING CIRCUIT PLAT 1.000 PC EL1450A0 US SELF-CLEANING WATER SOLENOID 4.000 PC GN1526A0 INT. D.=6.9 TH=1.8 O-RIN 9.000 PC RC1018A0 ZINC PLATED D12 ELASTIC CLAMP 12.000 PC RC1019A0 D=10 ELASTIC CLAMP 15.000 PC RC1130A0 130x2,6 CLAM 1.000 PC RC1131A0 200x2.6 BLACK CLAMP 3.000 PC RC1242A0 D=10 CLOSED CAP 2.000 PC RC1356A0 "STRAIGHT THREADED FEMALE END 8x1/4"" BS 1.000 PC TB2652A0 1.000 PC TB2677A0 1.000 PC TB2821A0 EPDM 6X10 L=40MM PIPE 6.000 PC TB3004A0 TB2820A L=550mm EPDM BLACK PIPE 2.000 PC TB3024C0 3.000 PC TB3226A0 1.000 PC

COMPONENT			SPARE PART		
Code	*Description*	*Image*	*Code*	*Description*	*Kit components*
VL1190A	PLUS WASHING SYSTEM INLET DISTRIBUTOR		KVL1209A	US PLUS 3 ROTOR ARMS WASHING SYSTEM KIT	

Code	Description	Qty	UOM
TB3440A0	TB3132A L=1050mm EPDM WHITE-BLUE PIPE	1.000	PC
VL1019A0	VIBRATION DETERGENT PUMP	1.000	PC
VL1102A1	DETERGENT LINE FILTER + BARBED VNR 6 MM	1.000	PC
VL1127A1	6mm BARBED T-SHAPED FITTING	2.000	PC
VL1128A1	D6 BARBED CHECK VALVE	3.000	PC
VL1166A0	BB6-AR6 L FITTING	4.000	PC
VL1167A2	GN21 3 ROTOR ARMS B-B FLOW RESTRICTOR	1.000	PC
VL1174C0	D1.2 MM CALIBRATED D1.2 MM	1.000	PC
VL1185A0	2 WAYS PLUS WASHING DISTRIBUTOR	1.000	PC
VL1186A0	3 WAYS PLUS WASHING DISTRIBUTOR	1.000	PC
VL1190A0	PLUS WASHING SYSTEM INLET DISTRIBUTOR	1.000	PC
VL1214A0	BAYONET - 6mm BARBED NRV VALVE	1.000	PC
VL1398A0	1/4 M N.O. CIL PRESSURE SWITCH	1.000	PC
VM1605A0	CLIP TWIST LOCK DIAM. 10,2-12,7 MM	3.000	PC
VM2172A0	LOCKING CLIP FOR PUMP WITH CIRCUIT	9.000	PC

KVL1208A	US PLUS 2 ROTOR ARMS WASHING SYSTEM KIT		

Code	Description	Qty	UOM
0H2354A1	XEVC-XEVL PLUS WASHING CIRCUIT PLAT	1.000	PC

COMPONENT			SPARE PART		
Code	*Description*	*Image*	*Code*	*Description*	*Kit components*
VL1190A	PLUS WASHING SYSTEM INLET DISTRIBUTOR		KVL1208A	US PLUS 2 ROTOR ARMS WASHING SYSTEM KIT	

Code	Description	Qty	UOM
EL1450A0	US SELF-CLEANING WATER SOLENOID	4.000	PC
GN1526A0	INT. D.=6.9 TH=1.8 O-RIN	9.000	PC
RC1018A0	ZINC PLATED D12 ELASTIC CLAMP	3.000	PC
RC1019A0	D=10 ELASTIC CLAMP	2.000	PC
RC1130A0	130x2,6 CLAM	1.000	PC
RC1131A0	200x2.6 BLACK CLAMP	3.000	PC
RC1242A0	D=10 CLOSED CAP	2.000	PC
RC1356A0	"STRAIGHT THREADED FEMALE END 8x1/4"" BS	1.000	PC
TB2821A0	EPDM 6X10 L=40MM PIPE	6.000	PC
TB2994A0	HOOD DETERGENT PIPE	1.000	PC
TB3004A0	TB2820A L=550mm EPDM BLACK PIPE	1.000	PC
TB3005B0	TB3132A L=550mm EPDM WHITE-BLUE PIPE	1.000	PC
TB3440A0	TB3132A L=1050mm EPDM WHITE-BLUE PIPE	1.000	PC
VL1019A0	VIBRATION DETERGENT PUMP	1.000	PC
VL1047A1	D6 PIPE HOLDER - D8 J.G. TERMINAL	1.000	PC
VL1102A1	DETERGENT LINE FILTER + BARBED VNR 6 MM	1.000	PC
VL1128A1	D6 BARBED CHECK VALVE	2.000	PC
VL1141A1	BB6-BB6 STRAIGHT CONNECTION	1.000	PC

COMPONENT			SPARE PART		
Code	*Description*	*Image*	*Code*	*Description*	*Kit components*
VL1190A	PLUS WASHING SYSTEM INLET DISTRIBUTOR		KVL1208A	US PLUS 2 ROTOR ARMS WASHING SYSTEM KIT	Code / Description / Qty / UOM VL1166A0 BB6-AR6 L FITTING 4.000 PC VL1174C0 D1.2 MM CALIBRATED D1.2 MM 1.000 PC VL1186A0 3 WAYS PLUS WASHING DISTRIBUTOR 1.000 PC VL1190A0 PLUS WASHING SYSTEM INLET DISTRIBUTOR 1.000 PC VL1214A0 BAYONET - 6mm BARBED NRV VALVE 1.000 PC VL1398A0 1/4 M N.O. CIL PRESSURE SWITCH 1.000 PC VM1605A0 CLIP TWIST LOCK DIAM. 10,2-12,7 MM 3.000 PC VM2172A0 LOCKING CLIP FOR PUMP WITH CIRCUIT 5.000 PC
			KVL1207A	US PLUS 1 ROTOR ARM WASHING SYSTEM KIT	Code / Description / Qty / UOM 0H2354A1 XEVC-XEVL PLUS WASHING CIRCUIT PLAT 1.000 PC EL1450A0 US SELF-CLEANING WATER SOLENOID 3.000 PC GN1526A0 INT. D.=6.9 TH=1.8 O-RIN 7.000 PC RC1018A0 ZINC PLATED D12 ELASTIC CLAMP 2.000 PC RC1019A0 D=10 ELASTIC CLAMP 14.000 PC RC1130A0 130x2,6 CLAM 1.000 PC RC1131A0 200x2.6 BLACK CLAMP 2.000 PC RC1242A0 D=10 CLOSED CAP 2.000 PC RC1356A0 "STRAIGHT THREADED FEMALE END 8x1/4"" BS 1.000 PC TB2821A0 EPDM 6X10 L=40MM PIPE 6.000 PC

UNOX

ASM4045C/0.D03 External cover

COMPONENT			SPARE PART		
Code	*Description*	*Image*	*Code*	*Description*	*Kit components*
VL1190A	PLUS WASHING SYSTEM INLET DISTRIBUTOR		KVL1207A	US PLUS 1 ROTOR ARM WASHING SYSTEM KIT	

Code	Description	Qty	UOM
TB3004A0	TB2820A L=550mm EPDM BLACK PIPE	1.000	PC
TB3005B0	TB3132A L=550mm EPDM WHITE-BLUE PIPE	1.000	PC
TB3225B0	TB2820A-TANK-WASHYNG SYS CONNECTION	1.000	PC
TB3252A0	TB3252A0	1.000	PC
VL1019A0	VIBRATION DETERGENT PUMP	1.000	PC
VL1047A1	D6 PIPE HOLDER - D8 J.G. TERMINAL	1.000	PC
VL1102A1	DETERGENT LINE FILTER + BARBED VNR 6 MM	1.000	PC
VL1128A1	D6 BARBED CHECK VALVE	2.000	PC
VL1166A0	BB6-AR6 L FITTING	3.000	PC
VL1174C0	D1.2 MM CALIBRATED D1.2 MM	1.000	PC
VL1185A0	2 WAYS PLUS WASHING DISTRIBUTOR	1.000	PC
VL1190A0	PLUS WASHING SYSTEM INLET DISTRIBUTOR	1.000	PC
VL1214A0	BAYONET - 6mm BARBED NRV VALVE	1.000	PC
VL1398A0	1/4 M N.O. CIL PRESSURE SWITCH	1.000	PC
VM1605A0	CLIP TWIST LOCK DIAM. 10,2-12,7 MM	3.000	PC
VM2172A0	LOCKING CLIP FOR PUMP WITH CIRCUIT	3.000	PC

UNOX

ASM4045C/0.D03 External cover

COMPONENT			SPARE PART		
Code	*Description*	*Image*	*Code*	*Description*	*Kit components*
VL1190A	PLUS WASHING SYSTEM INLET DISTRIBUTOR		KVL1187A	3 ROTOR ARMS PLUS EU CLEANING SYSTEM KIT	

Code	Description	Qty	UOM
0H2354A1	XEVC-XEVL PLUS WASHING CIRCUIT PLAT	1.000	PC
EL1440A0	WATER SELF CLEANING VALVE	4.000	PC
GN1526A0	INT. D.=6.9 TH=1.8 O-RIN	9.000	PC
RC1018A0	ZINC PLATED D12 ELASTIC CLAMP	11.000	PC
RC1019A0	D=10 ELASTIC CLAMP	16.000	PC
RC1130A0	130x2,6 CLAM	1.000	PC
RC1131A0	200x2.6 BLACK CLAMP	3.000	PC
RC1242A0	D=10 CLOSED CAP	2.000	PC
RC1356A0	"STRAIGHT THREADED FEMALE END 8x1/4"" BS	1.000	PC
TB2652A0		1.000	PC
TB2677A0		1.000	PC
TB2821A0	EPDM 6X10 L=40MM PIPE	6.000	PC
TB3004A0	TB2820A L=550mm EPDM BLACK PIPE	2.000	PC
TB3024C0		3.000	PC
TB3226A0		1.000	PC
TB3440A0	TB3132A L=1050mm EPDM WHITE-BLUE PIPE	1.000	PC
VL1019A0	VIBRATION DETERGENT PUMP	1.000	PC
VL1047A1	D6 PIPE HOLDER - D8 J.G. TERMINAL	1.000	PC
VL1102A1	DETERGENT LINE FILTER + BARBED VNR 6 MM	1.000	PC
VL1127A1	6mm BARBED T-SHAPED FITTING	2.000	PC
VL1128A1	D6 BARBED CHECK VALVE	3.000	PC
VL1166A0	BB6-AR6 L FITTING	4.000	PC

COMPONENT			SPARE PART		
Code	*Description*	*Image*	*Code*	*Description*	*Kit components*
VL1190A	PLUS WASHING SYSTEM INLET DISTRIBUTOR		KVL1187A	3 ROTOR ARMS PLUS EU CLEANING SYSTEM KIT	
			KVL1184A	2 ROTOR ARMS PLUS EU CLEANING SYSTEM KIT	

Code	Description	Qty	UOM
VL1167A2	GN21 3 ROTOR ARMS B-B FLOW RESTRICTOR	1.000	PC
VL1174C0	D1.2 MM CALIBRATED D1.2 MM	1.000	PC
VL1186A0	3 WAYS PLUS WASHING DISTRIBUTOR	1.000	PC
VL1190A0	PLUS WASHING SYSTEM INLET DISTRIBUTOR	1.000	PC
VL1214A0	BAYONET - 6mm BARBED NRV VALVE	1.000	PC
VL1398A0	1/4 M N.O. CIL PRESSURE SWITCH	1.000	PC
VM1605A0	CLIP TWIST LOCK DIAM. 10,2-12,7 MM	3.000	PC
VM2172A0	LOCKING CLIP FOR PUMP WITH CIRCUIT	5.000	PC

Code	Description	Qty	UOM
0H2354A1	XEVC-XEVL PLUS WASHING CIRCUIT PLAT	1.000	PC
EL1440A0	WATER SELF CLEANING VALVE	4.000	PC
GN1526A0	INT. D.=6.9 TH=1.8 O-RIN	9.000	PC
RC1018A0	ZINC PLATED D12 ELASTIC CLAMP	3.000	PC
RC1019A0	D=10 ELASTIC CLAMP	15.000	PC
RC1130A0	130x2,6 CLAM	1.000	PC
RC1131A0	200x2.6 BLACK CLAMP	3.000	PC
RC1242A0	D=10 CLOSED CAP	2.000	PC
RC1356A0	"STRAIGHT THREADED FEMALE END 8x1/4"" BS	1.000	PC
TB2821A0	EPDM 6X10 L=40MM PIPE	6.000	PC

UNOX®

ASM4045C/0.D03 External cover

COMPONENT			SPARE PART		
Code	*Description*	*Image*	*Code*	*Description*	*Kit components*
VL1190A	PLUS WASHING SYSTEM INLET DISTRIBUTOR		KVL1184A	2 ROTOR ARMS PLUS EU CLEANING SYSTEM KIT	

Code	Description	Qty	UOM
TB2994A0	HOOD DETERGENT PIPE	1.000	PC
TB3004A0	TB2820A L=550mm EPDM BLACK PIPE	2.000	PC
TB3005B0	TB3132A L=550mm EPDM WHITE-BLUE PIPE	1.000	PC
TB3440A0	TB3132A L=1050mm EPDM WHITE-BLUE PIPE	1.000	PC
VL1019A0	VIBRATION DETERGENT PUMP	1.000	PC
VL1047A1	D6 PIPE HOLDER - D8 J.G. TERMINAL	1.000	PC
VL1102A1	DETERGENT LINE FILTER + BARBED VNR 6 MM	1.000	PC
VL1128A1	D6 BARBED CHECK VALVE	2.000	PC
VL1141A1	BB6-BB6 STRAIGHT CONNECTION	1.000	PC
VL1166A0	BB6-AR6 L FITTING	4.000	PC
VL1174C0	D1.2 MM CALIBRATED D1.2 MM	1.000	PC
VL1186A0	3 WAYS PLUS WASHING DISTRIBUTOR	1.000	PC
VL1190A0	PLUS WASHING SYSTEM INLET DISTRIBUTOR	1.000	PC
VL1214A0	BAYONET - 6mm BARBED NRV VALVE	1.000	PC
VL1398A0	1/4 M N.O. CIL PRESSURE SWITCH	1.000	PC
VM1605A0	CLIP TWIST LOCK DIAM. 10,2-12,7 MM	3.000	PC
VM2172A0	LOCKING CLIP FOR PUMP WITH CIRCUIT	5.000	PC

COMPONENT			SPARE PART		
Code	*Description*	*Image*	*Code*	*Description*	*Kit components*
VL1190A	PLUS WASHING SYSTEM INLET DISTRIBUTOR		KVL1183A	1 ROTOR ARM PLUS CLEANING SYSTEM KIT	

Code	Description	Qty	UOM
0H2354A1	XEVC-XEVL PLUS WASHING CIRCUIT PLAT	1.000	PC
EL1440A0	WATER SELF CLEANING VALVE	3.000	PC
GN1526A0	INT. D.=6.9 TH=1.8 O-RIN	7.000	PC
RC1018A0	ZINC PLATED D12 ELASTIC CLAMP	2.000	PC
RC1019A0	D=10 ELASTIC CLAMP	14.000	PC
RC1130A0	130x2,6 CLAM	1.000	PC
RC1131A0	200x2.6 BLACK CLAMP	2.000	PC
RC1242A0	D=10 CLOSED CAP	2.000	PC
RC1356A0	"STRAIGHT THREADED FEMALE END 8x1/4"" BS	1.000	PC
TB2821A0	EPDM 6X10 L=40MM PIPE	6.000	PC
TB3004A0	TB2820A L=550mm EPDM BLACK PIPE	1.000	PC
TB3005B0	TB3132A L=550mm EPDM WHITE-BLUE PIPE	1.000	PC
TB3225B0	TB2820A-TANK-WASHYNG SYS CONNECTION	1.000	PC
TB3252A0	TB3252A0	1.000	PC
VL1019A0	VIBRATION DETERGENT PUMP	1.000	PC
VL1047A1	D6 PIPE HOLDER - D8 J.G. TERMINAL	1.000	PC
VL1102A1	DETERGENT LINE FILTER + BARBED VNR 6 MM	1.000	PC
VL1128A1	D6 BARBED CHECK VALVE	2.000	PC
VL1166A0	BB6-AR6 L FITTING	3.000	PC

COMPONENT			SPARE PART		
Code	*Description*	*Image*	*Code*	*Description*	*Kit components*
VL1190A	PLUS WASHING SYSTEM INLET DISTRIBUTOR		KVL1183A	1 ROTOR ARM PLUS CLEANING SYSTEM KIT	Code / Description / Qty / UOM VL1174C0 D1.2 MM CALIBRATED D1.2 MM 1.000 PC VL1185A0 2 WAYS PLUS WASHING DISTRIBUTOR 1.000 PC VL1190A0 PLUS WASHING SYSTEM INLET DISTRIBUTOR 1.000 PC VL1214A0 BAYONET - 6mm BARBED NRV VALVE 1.000 PC VL1398A0 1/4 M N.O. CIL PRESSURE SWITCH 1.000 PC VM1605A0 CLIP TWIST LOCK DIAM. 10,2-12,7 MM 3.000 PC VM2172A0 LOCKING CLIP FOR PUMP WITH CIRCUIT 4.000 PC
			KVL0684A	>12/2019 2-3ROTOR ARM PLUS WASH PUMP KIT	Code / Description / Qty / UOM GN1526A0 INT. D.=6.9 TH=1.8 O-RIN 3.000 PC RC1019A0 D=10 ELASTIC CLAMP 4.000 PC RC1130A0 130x2,6 CLAM 1.000 PC RC1131A0 200x2.6 BLACK CLAMP 3.000 PC RC1242A0 D=10 CLOSED CAP 2.000 PC TB2821A0 EPDM 6X10 L=40MM PIPE 3.000 PC VL1019A0 VIBRATION DETERGENT PUMP 1.000 PC VL1128A1 D6 BARBED CHECK VALVE 1.000 PC VL1174C0 D1.2 MM CALIBRATED D1.2 MM 1.000 PC VL1186A0 3 WAYS PLUS WASHING DISTRIBUTOR 1.000 PC VL1190A0 PLUS WASHING SYSTEM INLET DISTRIBUTOR 1.000 PC VM2172A0 LOCKING CLIP FOR PUMP WITH CIRCUIT 1.000 PC

COMPONENT			SPARE PART		
Code	*Description*	*Image*	*Code*	*Description*	*Kit components*
VL1190A	PLUS WASHING SYSTEM INLET DISTRIBUTOR		KVL0683A	>12/2019 1 ROTOR ARM PLUS WASH PUMP KIT	Code / Description / Qty / UOM GN1526A0 / INT. D.=6.9 TH=1.8 O-RIN / 2.000 / PC RC1019A0 / D=10 ELASTIC CLAMP / 4.000 / PC RC1130A0 / 130x2,6 CLAM / 1.000 / PC RC1131A0 / 200x2.6 BLACK CLAMP / 2.000 / PC RC1242A0 / D=10 CLOSED CAP / 2.000 / PC TB2821A0 / EPDM 6X10 L=40MM PIPE / 3.000 / PC VL1019A0 / VIBRATION DETERGENT PUMP / 1.000 / PC VL1128A1 / D6 BARBED CHECK VALVE / 1.000 / PC VL1174C0 / D1.2 MM CALIBRATED D1.2 MM / 1.000 / PC VL1185A0 / 2 WAYS PLUS WASHING DISTRIBUTOR / 1.000 / PC VL1190A0 / PLUS WASHING SYSTEM INLET DISTRIBUTOR / 1.000 / PC VM2172A0 / LOCKING CLIP FOR PUMP WITH CIRCUIT / 1.000 / PC
VL1214A	BAYONET - 6mm BARBED NRV VALVE		VL1214A0	BAYONET - 6mm BARBED NRV VALVE	
VL1398A	1/4 M N.O. CIL PRESSURE SWITCH		KVL1065A	1/4 M N.O. CIL. PRESSURE SWITCH KIT	Code / Description / Qty / UOM VL1065A1 / 1/4 MALE N.O. PRESSURE SWITCH / 1.000 / PC

COMPONENT			SPARE PART		
Code	*Description*	*Image*	*Code*	*Description*	*Kit components*
VM2172A	LOCKING CLIP FOR PUMP WITH CIRCUI		VM2172A0	LOCKING CLIP FOR PUMP WITH CIRCUI	
EL1440A	WATER SELF CLEANING VALVE	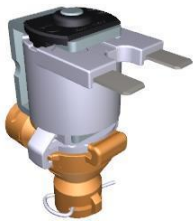	KVL2618A	2 ROTOR ARMS ONE CLEANING SYSTEM KIT	

Code	Description	Qty	UOM
0H2202A1	ONE WASHING WITH STEAM VALVE SUPPORT	2.000	PC
CE1030A0	FEMALE FASTON COVER 6.3X0.8 0,5-1mmq	4.000	PC
CE1395A0	6,3 X 0,8 iMALE FASTO	2.000	PC
CE1545A0	BLUE UNIP AWG18 ST.3135 WIRE	2.000	M
CE1570A0	WHITE UNIP AWG18 ST.3135 WIRE	2.000	M
CE1660A0	6,3x0,8 FEMALE FASTON COVE	4.000	PC
CE1661A0	MALE FASTON COVER 6,3x0,8	2.000	PC
EL1020A1	D8 INTERMEDIATE T-SHAPED FITTING	1.000	PC
EL1440A0	WATER SELF CLEANING VALVE	2.000	PC
GN1526A0	INT. D.=6.9 TH=1.8 O-RIN	6.000	PC
RC1018A0	ZINC PLATED D12 ELASTIC CLAMP	2.000	PC
RC1019A0	D=10 ELASTIC CLAMP	28.000	PC
RC1130A0	130x2,6 CLAM	4.000	PC
RC1242A0	D=10 CLOSED CAP	4.000	PC
TB2821A0	EPDM 6X10 L=40MM PIPE	12.000	PC
TB3004A0	TB2820A L=550mm EPDM BLACK PIPE	2.000	PC

COMPONENT			SPARE PART		
Code	*Description*	*Image*	*Code*	*Description*	*Kit components*
EL1440A	WATER SELF CLEANING VALVE	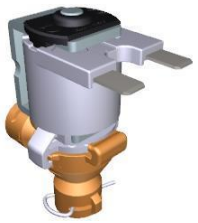	KVL2618A	2 ROTOR ARMS ONE CLEANING SYSTEM KIT	
			KVL1222A	EUR 0311 ONE PLUS CLEANING SYSTEM KIT	

Kit components for KVL2618A

Code	Description	Qty	UOM
TB3009B0	TB3132A-ONE OVEN WASHING INLET	2.000	PC
TB3225B0	TB2820A-TANK-WASHYNG SYS CONNECTION	2.000	PC
VI1220A1	4,2x12 TCB SELF-TAPPING SCREW	2.000	PC
VL1019A0	VIBRATION DETERGENT PUMP	2.000	PC
VL1047A1	D6 PIPE HOLDER - D8 J.G. TERMINAL	2.000	PC
VL1054B0	ONE WASHING SYS INLET DISTRIBUTOR	2.000	PC
VL1102A1	DETERGENT LINE FILTER + BARBED VNR 6 MM	2.000	PC
VL1127A1	6mm BARBED T-SHAPED FITTING	1.000	PC
VL1128A1	D6 BARBED CHECK VALVE	4.000	PC
VL1166A0	BB6-AR6 L FITTING	2.000	PC
VL1174C0	D1.2 MM CALIBRATED D1.2 MM	2.000	PC
VL1191A0	ONE WASHING DISTRIBUTOR OUTLETS KIT	2.000	PC
VL1214A0	BAYONET - 6mm BARBED NRV VALVE	2.000	PC
VM2172A0	LOCKING CLIP FOR PUMP WITH CIRCUIT	4.000	PC

Kit components for KVL1222A

Code	Description	Qty	UOM
0H2486A0	0311 WASHING CIRCUIT PLAT	1.000	PC
EL1440A0	WATER SELF CLEANING VALVE	1.000	PC
GN1526A0	INT. D.=6.9 TH=1.8 O-RIN	3.000	PC

UNOX

ASM4045C/0.D03 External cover

COMPONENT			SPARE PART		
Code	*Description*	*Image*	*Code*	*Description*	*Kit components*
EL1440A	WATER SELF CLEANING VALVE	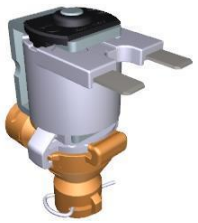	KVL1222A	EUR 0311 ONE PLUS CLEANING SYSTEM KIT	

Code	Description	Qty	UOM
RC1018A0	ZINC PLATED D12 ELASTIC CLAMP	1.000	PC
RC1019A0	D=10 ELASTIC CLAMP	14.000	PC
RC1242A0	D=10 CLOSED CAP	2.000	PC
TB2821A0	EPDM 6X10 L=40MM PIPE	6.000	PC
TB3004A0	TB2820A L=550mm EPDM BLACK PIPE	1.000	PC
TB3009B0	TB3132A-ONE OVEN WASHING INLET	1.000	PC
TB3225B0	TB2820A-TANK-WASHYNG SYS CONNECTION	1.000	PC
VI1220A1	4,2x12 TCB SELF-TAPPING SCREW	4.000	PC
VL1019A0	VIBRATION DETERGENT PUMP	1.000	PC
VL1047A1	D6 PIPE HOLDER - D8 J.G. TERMINAL	1.000	PC
VL1054B0	ONE WASHING SYS INLET DISTRIBUTOR	1.000	PC
VL1102A1	DETERGENT LINE FILTER + BARBED VNR 6 MM	1.000	PC
VL1128A1	D6 BARBED CHECK VALVE	2.000	PC
VL1166A0	BB6-AR6 L FITTING	1.000	PC
VL1174C0	D1.2 MM CALIBRATED D1.2 MM	1.000	PC
VL1191A0	ONE WASHING DISTRIBUTOR OUTLETS KIT	1.000	PC
VL1214A0	BAYONET - 6mm BARBED NRV VALVE	1.000	PC
VM2172A0	LOCKING CLIP FOR PUMP WITH CIRCUIT	2.000	PC

UNOX®

ASM4045C/0.D03 External cover

COMPONENT			SPARE PART		
Code	*Description*	*Image*	*Code*	*Description*	*Kit components*
EL1440A	WATER SELF CLEANING VALVE	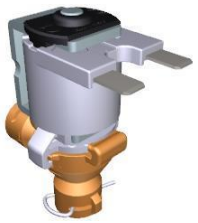	KVL1212A	EUR COMPACT PLUS CLEANING SYSTEM KIT	

Code	Description	Qty	UOM
0H2428A2	XECC PLUS WASHING CIRCUIT PLAT	1.000	PC
EL1440A0	WATER SELF CLEANING VALVE	3.000	PC
GN1312A0	RUBBER CABLE-PASSING DE=26 DI=15 SP=10	1.000	PC
GN1526A0	INT. D.=6.9 TH=1.8 O-RIN	7.000	PC
RC1018A0	ZINC PLATED D12 ELASTIC CLAMP	2.000	PC
RC1019A0	D=10 ELASTIC CLAMP	14.000	PC
RC1130A0	130x2,6 CLAM	1.000	PC
RC1131A0	200x2.6 BLACK CLAMP	1.000	PC
RC1242A0	D=10 CLOSED CAP	2.000	PC
RC1356A0	"STRAIGHT THREADED FEMALE END 8x1/4"" BS	1.000	PC
TB2821A0	EPDM 6X10 L=40MM PIPE	6.000	PC
TB3004A0	TB2820A L=550mm EPDM BLACK PIPE	2.000	PC
TB3005B0	TB3132A L=550mm EPDM WHITE-BLUE PIPE	1.000	PC
TB3469A0		1.000	PC
VL1019A0	VIBRATION DETERGENT PUMP	1.000	PC
VL1047A1	D6 PIPE HOLDER - D8 J.G. TERMINAL	1.000	PC
VL1054B0	ONE WASHING SYS INLET DISTRIBUTOR	1.000	PC
VL1102A1	DETERGENT LINE FILTER + BARBED VNR 6 MM	1.000	PC
VL1128A1	D6 BARBED CHECK VALVE	2.000	PC

COMPONENT			SPARE PART		
Code	*Description*	*Image*	*Code*	*Description*	*Kit components*
EL1440A	WATER SELF CLEANING VALVE	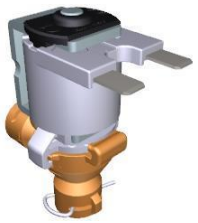	KVL1212A	EUR COMPACT PLUS CLEANING SYSTEM KIT	

Code	Description	Qty	UOM
VL1165A0	BAM-BB6 STRAIGHT FITTING	1.000	PC
VL1166A0	BB6-AR6 L FITTING	3.000	PC
VL1174C0	D1.2 MM CALIBRATED D1.2 MM	1.000	PC
VL1185A0	2 WAYS PLUS WASHING DISTRIBUTOR	1.000	PC
VL1398A0	1/4 M N.O. CIL PRESSURE SWITCH	1.000	PC
VM2172A0	LOCKING CLIP FOR PUMP WITH CIRCUIT	6.000	PC

KVL1211A	ONE COMPACT AND 0523-EP WASH. SYSTEM KIT		

Code	Description	Qty	UOM
0H2427A0	XECC WASHING CIRCUIT HOLDING PLATE	1.000	PC
EL1440A0	WATER SELF CLEANING VALVE	1.000	PC
GN1526A0	INT. D.=6.9 TH=1.8 O-RIN	3.000	PC
RC1018A0	ZINC PLATED D12 ELASTIC CLAMP	1.000	PC
RC1019A0	D=10 ELASTIC CLAMP	14.000	PC
RC1130A0	130x2,6 CLAM	1.000	PC
RC1242A0	D=10 CLOSED CAP	2.000	PC
TB1402A0	TB2820A-DETERGENT CIRCUIT-FILTER PIPE	1.000	PC
TB2821A0	EPDM 6X10 L=40MM PIPE	6.000	PC
TB3004A0	TB2820A L=550mm EPDM BLACK PIPE	1.000	PC
TB3469A0		1.000	PC
VI1220A1	4,2x12 TCB SELF-TAPPING SCREW	4.000	PC
VL1019A0	VIBRATION DETERGENT PUMP	1.000	PC

COMPONENT			SPARE PART		
Code	*Description*	*Image*	*Code*	*Description*	*Kit components*
EL1440A	WATER SELF CLEANING VALVE	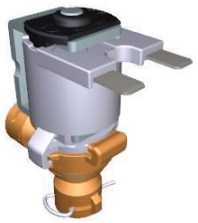	KVL1211A	ONE COMPACT AND 0523-EP WASH. SYSTEM KIT	
			KVL1198A	MM EU HOOD CLEANING SYSTEM KIT	

Code	Description	Qty	UOM
VL1047A1	D6 PIPE HOLDER - D8 J.G. TERMINAL	1.000	PC
VL1054B0	ONE WASHING SYS INLET DISTRIBUTOR	1.000	PC
VL1102A1	DETERGENT LINE FILTER + BARBED VNR 6 MM	1.000	PC
VL1128A1	D6 BARBED CHECK VALVE	2.000	PC
VL1165A0	BAM-BB6 STRAIGHT FITTING	1.000	PC
VL1166A0	BB6-AR6 L FITTING	1.000	PC
VL1174C0	D1.2 MM CALIBRATED D1.2 MM	1.000	PC
VL1191A0	ONE WASHING DISTRIBUTOR OUTLETS KIT	1.000	PC
VM2172A0	LOCKING CLIP FOR PUMP WITH CIRCUIT	2.000	PC

Code	Description	Qty	UOM
0H2213A1	HOOD WATER CIRCUIT PLAT	1.000	PC
EL1440A0	WATER SELF CLEANING VALVE	2.000	PC
GN1526A0	INT. D.=6.9 TH=1.8 O-RIN	5.000	PC
RC1018A0	ZINC PLATED D12 ELASTIC CLAMP	4.000	PC
RC1019A0	D=10 ELASTIC CLAMP	16.000	PC
RC1131A0	200x2.6 BLACK CLAMP	1.000	PC
RC1242A0	D=10 CLOSED CAP	2.000	PC
TB2821A0	EPDM 6X10 L=40MM PIPE	6.000	PC
TB2994A0	HOOD DETERGENT PIPE	2.000	PC
TB3252A0	TB3252A0	2.000	PC
VI1220A1	4,2x12 TCB SELF-TAPPING SCREW	3.000	PC

COMPONENT			SPARE PART		
Code	*Description*	*Image*	*Code*	*Description*	*Kit components*
EL1440A	WATER SELF CLEANING VALVE	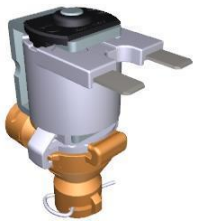	KVL1198A	MM EU HOOD CLEANING SYSTEM KIT	

Code	Description	Qty	UOM
VL1019A0	VIBRATION DETERGENT PUMP	1.000	PC
VL1047A1	D6 PIPE HOLDER - D8 J.G. TERMINAL	2.000	PC
VL1054B0	ONE WASHING SYS INLET DISTRIBUTOR	1.000	PC
VL1102A1	DETERGENT LINE FILTER + BARBED VNR 6 MM	1.000	PC
VL1127A1	6mm BARBED T-SHAPED FITTING	1.000	PC
VL1128A1	D6 BARBED CHECK VALVE	2.000	PC
VL1165A0	BAM-BB6 STRAIGHT FITTING	1.000	PC
VL1166A0	BB6-AR6 L FITTING	2.000	PC
VL1174C0	D1.2 MM CALIBRATED D1.2 MM	1.000	PC
VL1191A0	ONE WASHING DISTRIBUTOR OUTLETS KIT	1.000	PC
VL1214A0	BAYONET - 6mm BARBED NRV VALVE	1.000	PC
VM1605A0	CLIP TWIST LOCK DIAM. 10,2-12,7 MM	2.000	PC
VM2172A0	LOCKING CLIP FOR PUMP WITH CIRCUIT	5.000	PC

KVL1187A	3 ROTOR ARMS PLUS EU CLEANING SYSTEM KIT		

Code	Description	Qty	UOM
0H2354A1	XEVC-XEVL PLUS WASHING CIRCUIT PLAT	1.000	PC
EL1440A0	WATER SELF CLEANING VALVE	4.000	PC
GN1526A0	INT. D.=6.9 TH=1.8 O-RIN	9.000	PC
RC1018A0	ZINC PLATED D12 ELASTIC CLAMP	11.000	PC

COMPONENT			SPARE PART		
Code	*Description*	*Image*	*Code*	*Description*	*Kit components*
EL1440A	WATER SELF CLEANING VALVE	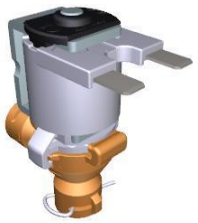	KVL1187A	3 ROTOR ARMS PLUS EU CLEANING SYSTEM KIT	

Code	Description	Qty	UOM
RC1019A0	D=10 ELASTIC CLAMP	16.000	PC
RC1130A0	130x2,6 CLAM	1.000	PC
RC1131A0	200x2.6 BLACK CLAMP	3.000	PC
RC1242A0	D=10 CLOSED CAP	2.000	PC
RC1356A0	"STRAIGHT THREADED FEMALE END 8x1/4"" BS	1.000	PC
TB2652A0		1.000	PC
TB2677A0		1.000	PC
TB2821A0	EPDM 6X10 L=40MM PIPE	6.000	PC
TB3004A0	TB2820A L=550mm EPDM BLACK PIPE	2.000	PC
TB3024C0		3.000	PC
TB3226A0		1.000	PC
TB3440A0	TB3132A L=1050mm EPDM WHITE-BLUE PIPE	1.000	PC
VL1019A0	VIBRATION DETERGENT PUMP	1.000	PC
VL1047A1	D6 PIPE HOLDER - D8 J.G. TERMINAL	1.000	PC
VL1102A1	DETERGENT LINE FILTER + BARBED VNR 6 MM	1.000	PC
VL1127A1	6mm BARBED T-SHAPED FITTING	2.000	PC
VL1128A1	D6 BARBED CHECK VALVE	3.000	PC
VL1166A0	BB6-AR6 L FITTING	4.000	PC
VL1167A2	GN21 3 ROTOR ARMS B-B FLOW RESTRICTOR	1.000	PC
VL1174C0	D1.2 MM CALIBRATED D1.2 MM	1.000	PC
VL1186A0	3 WAYS PLUS WASHING DISTRIBUTOR	1.000	PC

COMPONENT			SPARE PART		
Code	*Description*	*Image*	*Code*	*Description*	*Kit components*
EL1440A	WATER SELF CLEANING VALVE	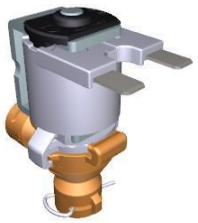	KVL1187A	3 ROTOR ARMS PLUS EU CLEANING SYSTEM KIT	
			KVL1184A	2 ROTOR ARMS PLUS EU CLEANING SYSTEM KIT	

KVL1187A — 3 ROTOR ARMS PLUS EU CLEANING SYSTEM KIT

Code	Description	Qty	UOM
VL1190A0	PLUS WASHING SYSTEM INLET DISTRIBUTOR	1.000	PC
VL1214A0	BAYONET - 6mm BARBED NRV VALVE	1.000	PC
VL1398A0	1/4 M N.O. CIL PRESSURE SWITCH	1.000	PC
VM1605A0	CLIP TWIST LOCK DIAM. 10,2-12,7 MM	3.000	PC
VM2172A0	LOCKING CLIP FOR PUMP WITH CIRCUIT	5.000	PC

KVL1184A — 2 ROTOR ARMS PLUS EU CLEANING SYSTEM KIT

Code	Description	Qty	UOM
0H2354A1	XEVC-XEVL PLUS WASHING CIRCUIT PLAT	1.000	PC
EL1440A0	WATER SELF CLEANING VALVE	4.000	PC
GN1526A0	INT. D.=6.9 TH=1.8 O-RIN	9.000	PC
RC1018A0	ZINC PLATED D12 ELASTIC CLAMP	3.000	PC
RC1019A0	D=10 ELASTIC CLAMP	15.000	PC
RC1130A0	130x2,6 CLAM	1.000	PC
RC1131A0	200x2.6 BLACK CLAMP	3.000	PC
RC1242A0	D=10 CLOSED CAP	2.000	PC
RC1356A0	"STRAIGHT THREADED FEMALE END 8x1/4"" BS	1.000	PC
TB2821A0	EPDM 6X10 L=40MM PIPE	6.000	PC
TB2994A0	HOOD DETERGENT PIPE	1.000	PC
TB3004A0	TB2820A L=550mm EPDM BLACK PIPE	2.000	PC
TB3005B0	TB3132A L=550mm EPDM WHITE-BLUE PIPE	1.000	PC

COMPONENT			SPARE PART		
Code	*Description*	*Image*	*Code*	*Description*	*Kit components*
EL1440A	WATER SELF CLEANING VALVE		KVL1184A	2 ROTOR ARMS PLUS EU CLEANING SYSTEM KIT	
			KVL1183A	1 ROTOR ARM PLUS CLEANING SYSTEM KIT	

Kit components — KVL1184A

Code	Description	Qty	UOM
TB3440A0	TB3132A L=1050mm EPDM WHITE-BLUE PIPE	1.000	PC
VL1019A0	VIBRATION DETERGENT PUMP	1.000	PC
VL1047A1	D6 PIPE HOLDER - D8 J.G. TERMINAL	1.000	PC
VL1102A1	DETERGENT LINE FILTER + BARBED VNR 6 MM	1.000	PC
VL1128A1	D6 BARBED CHECK VALVE	2.000	PC
VL1141A1	BB6-BB6 STRAIGHT CONNECTION	1.000	PC
VL1166A0	BB6-AR6 L FITTING	4.000	PC
VL1174C0	D1.2 MM CALIBRATED D1.2 MM	1.000	PC
VL1186A0	3 WAYS PLUS WASHING DISTRIBUTOR	1.000	PC
VL1190A0	PLUS WASHING SYSTEM INLET DISTRIBUTOR	1.000	PC
VL1214A0	BAYONET - 6mm BARBED NRV VALVE	1.000	PC
VL1398A0	1/4 M N.O. CIL PRESSURE SWITCH	1.000	PC
VM1605A0	CLIP TWIST LOCK DIAM. 10,2-12,7 MM	3.000	PC
VM2172A0	LOCKING CLIP FOR PUMP WITH CIRCUIT	5.000	PC

Kit components — KVL1183A

Code	Description	Qty	UOM
0H2354A1	XEVC-XEVL PLUS WASHING CIRCUIT PLAT	1.000	PC
EL1440A0	WATER SELF CLEANING VALVE	3.000	PC

COMPONENT			SPARE PART		
Code	*Description*	*Image*	*Code*	*Description*	*Kit components*
EL1440A	WATER SELF CLEANING VALVE	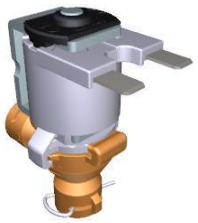	KVL1183A	1 ROTOR ARM PLUS CLEANING SYSTEM KIT	

Code	Description	Qty	UOM
GN1526A0	INT. D.=6.9 TH=1.8 O-RIN	7.000	PC
RC1018A0	ZINC PLATED D12 ELASTIC CLAMP	2.000	PC
RC1019A0	D=10 ELASTIC CLAMP	14.000	PC
RC1130A0	130x2,6 CLAM	1.000	PC
RC1131A0	200x2.6 BLACK CLAMP	2.000	PC
RC1242A0	D=10 CLOSED CAP	2.000	PC
RC1356A0	"STRAIGHT THREADED FEMALE END 8x1/4"" BS	1.000	PC
TB2821A0	EPDM 6X10 L=40MM PIPE	6.000	PC
TB3004A0	TB2820A L=550mm EPDM BLACK PIPE	1.000	PC
TB3005B0	TB3132A L=550mm EPDM WHITE-BLUE PIPE	1.000	PC
TB3225B0	TB2820A-TANK-WASHYNG SYS CONNECTION	1.000	PC
TB3252A0	TB3252A0	1.000	PC
VL1019A0	VIBRATION DETERGENT PUMP	1.000	PC
VL1047A1	D6 PIPE HOLDER - D8 J.G. TERMINAL	1.000	PC
VL1102A1	DETERGENT LINE FILTER + BARBED VNR 6 MM	1.000	PC
VL1128A1	D6 BARBED CHECK VALVE	2.000	PC
VL1166A0	BB6-AR6 L FITTING	3.000	PC
VL1174C0	D1.2 MM CALIBRATED D1.2 MM	1.000	PC
VL1185A0	2 WAYS PLUS WASHING DISTRIBUTOR	1.000	PC

COMPONENT			SPARE PART		
Code	*Description*	*Image*	*Code*	*Description*	*Kit components*
EL1440A	WATER SELF CLEANING VALVE		KVL1183A	1 ROTOR ARM PLUS CLEANING SYSTEM KIT	

Code	Description	Qty	UOM
VL1190A0	PLUS WASHING SYSTEM INLET DISTRIBUTOR	1.000	PC
VL1214A0	BAYONET - 6mm BARBED NRV VALVE	1.000	PC
VL1398A0	1/4 M N.O. CIL PRESSURE SWITCH	1.000	PC
VM1605A0	CLIP TWIST LOCK DIAM. 10,2-12,7 MM	3.000	PC
VM2172A0	LOCKING CLIP FOR PUMP WITH CIRCUIT	4.000	PC

KVL1182A	ONE 1ROT CLEANING SYSTEM KIT (0311 EXC.)		

Code	Description	Qty	UOM
0H2202A1	ONE WASHING WITH STEAM VALVE SUPPORT	1.000	PC
EL1440A0	WATER SELF CLEANING VALVE	1.000	PC
GN1526A0	INT. D.=6.9 TH=1.8 O-RIN	3.000	PC
RC1018A0	ZINC PLATED D12 ELASTIC CLAMP	1.000	PC
RC1019A0	D=10 ELASTIC CLAMP	14.000	PC
RC1130A0	130x2,6 CLAM	2.000	PC
RC1242A0	D=10 CLOSED CAP	2.000	PC
TB2821A0	EPDM 6X10 L=40MM PIPE	6.000	PC
TB3004A0	TB2820A L=550mm EPDM BLACK PIPE	1.000	PC
TB3009B0	TB3132A-ONE OVEN WASHING INLET	1.000	PC
TB3225B0	TB2820A-TANK-WASHYNG SYS CONNECTION	1.000	PC
VI1220A1	4,2x12 TCB SELF-TAPPING SCREW	1.000	PC

COMPONENT			SPARE PART		
Code	*Description*	*Image*	*Code*	*Description*	*Kit components*
EL1440A	WATER SELF CLEANING VALVE	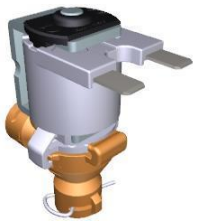	KVL1182A	ONE 1ROT CLEANING SYSTEM KIT (0311 EXC.)	Code / Description / Qty / UOM VL1019A0 VIBRATION DETERGENT PUMP 1.000 PC VL1047A1 D6 PIPE HOLDER - D8 J.G. TERMINAL 1.000 PC VL1054B0 ONE WASHING SYS INLET DISTRIBUTOR 1.000 PC VL1102A1 DETERGENT LINE FILTER + BARBED VNR 6 MM 1.000 PC VL1128A1 D6 BARBED CHECK VALVE 2.000 PC VL1166A0 BB6-AR6 L FITTING 1.000 PC VL1174C0 D1.2 MM CALIBRATED D1.2 MM 1.000 PC VL1191A0 ONE WASHING DISTRIBUTOR OUTLETS KIT 1.000 PC VL1214A0 BAYONET - 6mm BARBED NRV VALVE 1.000 PC VM2172A0 LOCKING CLIP FOR PUMP WITH CIRCUIT 2.000 PC
			KEL1440A	SELF CLEANING WATER VALVE KIT	Code / Description / Qty / UOM EL1440A0 WATER SELF CLEANING VALVE 1.000 PC GN1526A0 INT. D.=6.9 TH=1.8 O-RIN 2.000 PC RC1131A0 200x2.6 BLACK CLAMP 1.000 PC VM2172A0 LOCKING CLIP FOR PUMP WITH CIRCUIT 1.000 PC
GN1526A	INT. D.=6.9 TH=1.8 O-RING		KGN1526A	O-RING INT D6.9 THICK1.8 10PCS KIT	Code / Description / Qty / UOM GN1526A0 INT. D.=6.9 TH=1.8 O-RIN 10.000 PC

ASM4045C/0.D03 External cover

COMPONENT			SPARE PART		
Code	*Description*	*Image*	*Code*	*Description*	*Kit components*
RC1019A	D=10 ELASTIC CLAM	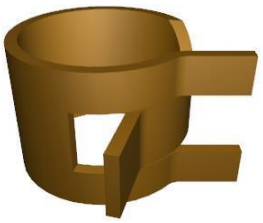	KRC1019A	Ø10 ZINC PLATED ELASTIC CLAMP 15 PCS KIT	Code: RC1019A0 — Description: D=10 ELASTIC CLAMP — Qty: 15.000 — UOM: PC
TB3004A	TB2820A L=550mm EPDM BLACK PIPE		KTB1343A	TB2820A0 6x10 EPM DETERGENT PIPE 3M KIT	Code: TB2820A0 — Description: 6X10 EPDM PIPE FOR WASHING SYSTEM — Qty: 3.000 — UOM: M
TB3005B	TB3132A L=550mm EPDM WHITE-BLUE PIPE		KTB3132A	WHITE-BLU 6X12 REINFORCED PIPE 3M KIT	Code: TB3132A0 — Description: WHITE-BLUE EPDM TEXTILE BRAID HOSE 6x12 — Qty: 3.000 — UOM: M
TB3225B	TB2820A-TANK-WAS HYNG SYS CONNECTION		KTB1343A	TB2820A0 6x10 EPM DETERGENT PIPE 3M KIT	Code: TB2820A0 — Description: 6X10 EPDM PIPE FOR WASHING SYSTEM — Qty: 3.000 — UOM: M
VL1102A	DETERGENT LINE FILTER + BARBED VNR 6 MM		KVL1102A	DETERGENT FILTER + NRV KIT	Code: RC1019A0 — Description: D=10 ELASTIC CLAMP — Qty: 5.000 — UOM: PC Code: TB2820A0 — Description: 6X10 EPDM PIPE FOR WASHING SYSTEM — Qty: 0.040 — UOM: M Code: VL1102A1 — Description: DETERGENT LINE FILTER + BARBED VNR 6 MM — Qty: 1.000 — UOM: PC

UNOX®

ASM4045C/0.D03 External cover

COMPONENT			SPARE PART		
Code	*Description*	*Image*	*Code*	*Description*	*Kit components*
VL1166A	BB6-AR6 L FITTING		KVL2618A	2 ROTOR ARMS ONE CLEANING SYSTEM KIT	

Code	Description	Qty	UOM
0H2202A1	ONE WASHING WITH STEAM VALVE SUPPORT	2.000	PC
CE1030A0	FEMALE FASTON COVER 6.3X0.8 0,5-1mmq	4.000	PC
CE1395A0	6,3 X 0,8 iMALE FASTO	2.000	PC
CE1545A0	BLUE UNIP AWG18 ST.3135 WIRE	2.000	M
CE1570A0	WHITE UNIP AWG18 ST.3135 WIRE	2.000	M
CE1660A0	6,3x0,8 FEMALE FASTON COVE	4.000	PC
CE1661A0	MALE FASTON COVER 6,3x0,8	2.000	PC
EL1020A1	D8 INTERMEDIATE T-SHAPED FITTING	1.000	PC
EL1440A0	WATER SELF CLEANING VALVE	2.000	PC
GN1526A0	INT. D.=6.9 TH=1.8 O-RIN	6.000	PC
RC1018A0	ZINC PLATED D12 ELASTIC CLAMP	2.000	PC
RC1019A0	D=10 ELASTIC CLAMP	28.000	PC
RC1130A0	130x2,6 CLAM	4.000	PC
RC1242A0	D=10 CLOSED CAP	4.000	PC
TB2821A0	EPDM 6X10 L=40MM PIPE	12.000	PC
TB3004A0	TB2820A L=550mm EPDM BLACK PIPE	2.000	PC
TB3009B0	TB3132A-ONE OVEN WASHING INLET	2.000	PC
TB3225B0	TB2820A-TANK-WASHYNG SYS CONNECTION	2.000	PC

COMPONENT			SPARE PART		
Code	*Description*	*Image*	*Code*	*Description*	*Kit components*
VL1166A	BB6-AR6 L FITTING		KVL2618A	2 ROTOR ARMS ONE CLEANING SYSTEM KIT	

Code	Description	Qty	UOM
VI1220A1	4,2x12 TCB SELF-TAPPING SCREW	2.000	PC
VL1019A0	VIBRATION DETERGENT PUMP	2.000	PC
VL1047A1	D6 PIPE HOLDER - D8 J.G. TERMINAL	2.000	PC
VL1054B0	ONE WASHING SYS INLET DISTRIBUTOR	2.000	PC
VL1102A1	DETERGENT LINE FILTER + BARBED VNR 6 MM	2.000	PC
VL1127A1	6mm BARBED T-SHAPED FITTING	1.000	PC
VL1128A1	D6 BARBED CHECK VALVE	4.000	PC
VL1166A0	BB6-AR6 L FITTING	2.000	PC
VL1174C0	D1.2 MM CALIBRATED D1.2 MM	2.000	PC
VL1191A0	ONE WASHING DISTRIBUTOR OUTLETS KIT	2.000	PC
VL1214A0	BAYONET - 6mm BARBED NRV VALVE	2.000	PC
VM2172A0	LOCKING CLIP FOR PUMP WITH CIRCUIT	4.000	PC

KVL1225A	US HOOD WASHING SYSTEM KIT		

Code	Description	Qty	UOM
0H2213A1	HOOD WATER CIRCUIT PLAT	1.000	PC
EL1450A0	US SELF-CLEANING WATER SOLENOID	2.000	PC
GN1526A0	INT. D.=6.9 TH=1.8 O-RIN	5.000	PC
RC1018A0	ZINC PLATED D12 ELASTIC CLAMP	4.000	PC
RC1019A0	D=10 ELASTIC CLAMP	16.000	PC
RC1131A0	200x2.6 BLACK CLAMP	1.000	PC

ASM4045C/0.D03 External cover

COMPONENT			SPARE PART		
Code	*Description*	*Image*	*Code*	*Description*	*Kit components*
VL1166A	BB6-AR6 L FITTING		KVL1225A	US HOOD WASHING SYSTEM KIT	

Code	Description	Qty	UOM
RC1242A0	D=10 CLOSED CAP	2.000	PC
TB2821A0	EPDM 6X10 L=40MM PIPE	6.000	PC
TB2994A0	HOOD DETERGENT PIPE	2.000	PC
TB3252A0	TB3252A0	2.000	PC
VI1220A1	4,2x12 TCB SELF-TAPPING SCREW	3.000	PC
VL1019A0	VIBRATION DETERGENT PUMP	1.000	PC
VL1047A1	D6 PIPE HOLDER - D8 J.G. TERMINAL	1.000	PC
VL1054B0	ONE WASHING SYS INLET DISTRIBUTOR	1.000	PC
VL1102A1	DETERGENT LINE FILTER + BARBED VNR 6 MM	1.000	PC
VL1127A1	6mm BARBED T-SHAPED FITTING	1.000	PC
VL1128A1	D6 BARBED CHECK VALVE	2.000	PC
VL1165A0	BAM-BB6 STRAIGHT FITTING	1.000	PC
VL1166A0	BB6-AR6 L FITTING	2.000	PC
VL1174C0	D1.2 MM CALIBRATED D1.2 MM	1.000	PC
VL1191A0	ONE WASHING DISTRIBUTOR OUTLETS KIT	1.000	PC
VL1214A0	BAYONET - 6mm BARBED NRV VALVE	1.000	PC
VM1605A0	CLIP TWIST LOCK DIAM. 10,2-12,7 MM	2.000	PC
VM2172A0	LOCKING CLIP FOR PUMP WITH CIRCUIT	3.000	PC

UNOX

ASM4045C/0.D03 External cover

COMPONENT			SPARE PART		
Code	*Description*	*Image*	*Code*	*Description*	*Kit components*
VL1166A	BB6-AR6 L FITTING		KVL1222A	EUR 0311 ONE PLUS CLEANING SYSTEM KIT	

Code	Description	Qty	UOM
0H2486A0	0311 WASHING CIRCUIT PLAT	1.000	PC
EL1440A0	WATER SELF CLEANING VALVE	1.000	PC
GN1526A0	INT. D.=6.9 TH=1.8 O-RIN	3.000	PC
RC1018A0	ZINC PLATED D12 ELASTIC CLAMP	1.000	PC
RC1019A0	D=10 ELASTIC CLAMP	14.000	PC
RC1242A0	D=10 CLOSED CAP	2.000	PC
TB2821A0	EPDM 6X10 L=40MM PIPE	6.000	PC
TB3004A0	TB2820A L=550mm EPDM BLACK PIPE	1.000	PC
TB3009B0	TB3132A-ONE OVEN WASHING INLET	1.000	PC
TB3225B0	TB2820A-TANK-WASHYNG SYS CONNECTION	1.000	PC
VI1220A1	4,2x12 TCB SELF-TAPPING SCREW	4.000	PC
VL1019A0	VIBRATION DETERGENT PUMP	1.000	PC
VL1047A1	D6 PIPE HOLDER - D8 J.G. TERMINAL	1.000	PC
VL1054B0	ONE WASHING SYS INLET DISTRIBUTOR	1.000	PC
VL1102A1	DETERGENT LINE FILTER + BARBED VNR 6 MM	1.000	PC
VL1128A1	D6 BARBED CHECK VALVE	2.000	PC
VL1166A0	BB6-AR6 L FITTING	1.000	PC
VL1174C0	D1.2 MM CALIBRATED D1.2 MM	1.000	PC

COMPONENT			SPARE PART		
Code	*Description*	*Image*	*Code*	*Description*	*Kit components*
VL1166A	BB6-AR6 L FITTING		KVL1222A	EUR 0311 ONE PLUS CLEANING SYSTEM KIT	Code / Description / Qty / UOM VL1191A0 ONE WASHING DISTRIBUTOR OUTLETS KIT 1.000 PC VL1214A0 BAYONET - 6mm BARBED NRV VALVE 1.000 PC VM2172A0 LOCKING CLIP FOR PUMP WITH CIRCUIT 2.000 PC
			KVL1213A	US PLUS COMPACT WASHING SYSTEM KIT	Code / Description / Qty / UOM 0H2428A2 XECC PLUS WASHING CIRCUIT PLAT 1.000 PC EL1450A0 US SELF-CLEANING WATER SOLENOID 3.000 PC GN1312A0 RUBBER CABLE-PASSING DE=26 DI=15 SP=10 1.000 PC GN1526A0 INT. D.=6.9 TH=1.8 O-RIN 7.000 PC RC1018A0 ZINC PLATED D12 ELASTIC CLAMP 2.000 PC RC1019A0 D=10 ELASTIC CLAMP 14.000 PC RC1130A0 130x2,6 CLAM 1.000 PC RC1131A0 200x2.6 BLACK CLAMP 1.000 PC RC1242A0 D=10 CLOSED CAP 2.000 PC RC1356A0 "STRAIGHT THREADED FEMALE END 8x1/4"" BS 1.000 PC TB2821A0 EPDM 6X10 L=40MM PIPE 6.000 PC TB3004A0 TB2820A L=550mm EPDM BLACK PIPE 1.000 PC TB3005B0 TB3132A L=550mm EPDM WHITE-BLUE PIPE 1.000 PC TB3469A0 1.000 PC VL1019A0 VIBRATION DETERGENT PUMP 1.000 PC

COMPONENT			SPARE PART		
Code	*Description*	*Image*	*Code*	*Description*	*Kit components*
VL1166A	BB6-AR6 L FITTING		KVL1213A	US PLUS COMPACT WASHING SYSTEM KIT	

Code	Description	Qty	UOM
VL1047A1	D6 PIPE HOLDER - D8 J.G. TERMINAL	1.000	PC
VL1054B0	ONE WASHING SYS INLET DISTRIBUTOR	1.000	PC
VL1102A1	DETERGENT LINE FILTER + BARBED VNR 6 MM	1.000	PC
VL1128A1	D6 BARBED CHECK VALVE	2.000	PC
VL1165A0	BAM-BB6 STRAIGHT FITTING	1.000	PC
VL1166A0	BB6-AR6 L FITTING	3.000	PC
VL1174C0	D1.2 MM CALIBRATED D1.2 MM	1.000	PC
VL1185A0	2 WAYS PLUS WASHING DISTRIBUTOR	1.000	PC
VL1398A0	1/4 M N.O. CIL PRESSURE SWITCH	1.000	PC
VM2172A0	LOCKING CLIP FOR PUMP WITH CIRCUIT	6.000	PC

KVL1212A	EUR COMPACT PLUS CLEANING SYSTEM KIT		

Code	Description	Qty	UOM
0H2428A2	XECC PLUS WASHING CIRCUIT PLAT	1.000	PC
EL1440A0	WATER SELF CLEANING VALVE	3.000	PC
GN1312A0	RUBBER CABLE-PASSING DE=26 DI=15 SP=10	1.000	PC
GN1526A0	INT. D.=6.9 TH=1.8 O-RIN	7.000	PC
RC1018A0	ZINC PLATED D12 ELASTIC CLAMP	2.000	PC
RC1019A0	D=10 ELASTIC CLAMP	14.000	PC
RC1130A0	130x2,6 CLAM	1.000	PC
RC1131A0	200x2.6 BLACK CLAMP	1.000	PC
RC1242A0	D=10 CLOSED CAP	2.000	PC

COMPONENT			SPARE PART		
Code	*Description*	*Image*	*Code*	*Description*	*Kit components*
VL1166A	BB6-AR6 L FITTING		KVL1212A	EUR COMPACT PLUS CLEANING SYSTEM KIT	

Code	Description	Qty	UOM
RC1356A0	"STRAIGHT THREADED FEMALE END 8x1/4"" BS	1.000	PC
TB2821A0	EPDM 6X10 L=40MM PIPE	6.000	PC
TB3004A0	TB2820A L=550mm EPDM BLACK PIPE	2.000	PC
TB3005B0	TB3132A L=550mm EPDM WHITE-BLUE PIPE	1.000	PC
TB3469A0		1.000	PC
VL1019A0	VIBRATION DETERGENT PUMP	1.000	PC
VL1047A1	D6 PIPE HOLDER - D8 J.G. TERMINAL	1.000	PC
VL1054B0	ONE WASHING SYS INLET DISTRIBUTOR	1.000	PC
VL1102A1	DETERGENT LINE FILTER + BARBED VNR 6 MM	1.000	PC
VL1128A1	D6 BARBED CHECK VALVE	2.000	PC
VL1165A0	BAM-BB6 STRAIGHT FITTING	1.000	PC
VL1166A0	BB6-AR6 L FITTING	3.000	PC
VL1174C0	D1.2 MM CALIBRATED D1.2 MM	1.000	PC
VL1185A0	2 WAYS PLUS WASHING DISTRIBUTOR	1.000	PC
VL1398A0	1/4 M N.O. CIL PRESSURE SWITCH	1.000	PC
VM2172A0	LOCKING CLIP FOR PUMP WITH CIRCUIT	6.000	PC

COMPONENT			SPARE PART		
Code	*Description*	*Image*	*Code*	*Description*	*Kit components*
VL1166A	BB6-AR6 L FITTING		KVL1211A	ONE COMPACT AND 0523-EP WASH. SYSTEM KIT	

Code	Description	Qty	UOM
0H2427A0	XECC WASHING CIRCUIT HOLDING PLATE	1.000	PC
EL1440A0	WATER SELF CLEANING VALVE	1.000	PC
GN1526A0	INT. D.=6.9 TH=1.8 O-RIN	3.000	PC
RC1018A0	ZINC PLATED D12 ELASTIC CLAMP	1.000	PC
RC1019A0	D=10 ELASTIC CLAMP	14.000	PC
RC1130A0	130x2,6 CLAM	1.000	PC
RC1242A0	D=10 CLOSED CAP	2.000	PC
TB1402A0	TB2820A-DETERGENT CIRCUIT-FILTER PIPE	1.000	PC
TB2821A0	EPDM 6X10 L=40MM PIPE	6.000	PC
TB3004A0	TB2820A L=550mm EPDM BLACK PIPE	1.000	PC
TB3469A0		1.000	PC
VI1220A1	4,2x12 TCB SELF-TAPPING SCREW	4.000	PC
VL1019A0	VIBRATION DETERGENT PUMP	1.000	PC
VL1047A1	D6 PIPE HOLDER - D8 J.G. TERMINAL	1.000	PC
VL1054B0	ONE WASHING SYS INLET DISTRIBUTOR	1.000	PC
VL1102A1	DETERGENT LINE FILTER + BARBED VNR 6 MM	1.000	PC
VL1128A1	D6 BARBED CHECK VALVE	2.000	PC
VL1165A0	BAM-BB6 STRAIGHT FITTING	1.000	PC
VL1166A0	BB6-AR6 L FITTING	1.000	PC

COMPONENT			SPARE PART		
Code	*Description*	*Image*	*Code*	*Description*	*Kit components*
VL1166A	BB6-AR6 L FITTING		KVL1211A	ONE COMPACT AND 0523-EP WASH. SYSTEM KIT	
			KVL1209A	US PLUS 3 ROTOR ARMS WASHING SYSTEM KIT	

KVL1211A kit components

Code	Description	Qty	UOM
VL1174C0	D1.2 MM CALIBRATED D1.2 MM	1.000	PC
VL1191A0	ONE WASHING DISTRIBUTOR OUTLETS KIT	1.000	PC
VM2172A0	LOCKING CLIP FOR PUMP WITH CIRCUIT	2.000	PC

KVL1209A kit components

Code	Description	Qty	UOM
0H2354A1	XEVC-XEVL PLUS WASHING CIRCUIT PLAT	1.000	PC
EL1450A0	US SELF-CLEANIN G WATER SOLENOID	4.000	PC
GN1526A0	INT. D.=6.9 TH=1.8 O-RIN	9.000	PC
RC1018A0	ZINC PLATED D12 ELASTIC CLAMP	12.000	PC
RC1019A0	D=10 ELASTIC CLAMP	15.000	PC
RC1130A0	130x2,6 CLAM	1.000	PC
RC1131A0	200x2.6 BLACK CLAMP	3.000	PC
RC1242A0	D=10 CLOSED CAP	2.000	PC
RC1356A0	"STRAIGHT THREADED FEMALE END 8x1/4"" BS	1.000	PC
TB2652A0		1.000	PC
TB2677A0		1.000	PC
TB2821A0	EPDM 6X10 L=40MM PIPE	6.000	PC
TB3004A0	TB2820A L=550mm EPDM BLACK PIPE	2.000	PC
TB3024C0		3.000	PC
TB3226A0		1.000	PC
TB3440A0	TB3132A L=1050mm EPDM WHITE-BLUE PIPE	1.000	PC
VL1019A0	VIBRATION DETERGENT PUMP	1.000	PC

COMPONENT			SPARE PART		
Code	*Description*	*Image*	*Code*	*Description*	*Kit components*
VL1166A	BB6-AR6 L FITTING		KVL1209A	US PLUS 3 ROTOR ARMS WASHING SYSTEM KIT	

Code	Description	Qty	UOM
VL1102A1	DETERGENT LINE FILTER + BARBED VNR 6 MM	1.000	PC
VL1127A1	6mm BARBED T-SHAPED FITTING	2.000	PC
VL1128A1	D6 BARBED CHECK VALVE	3.000	PC
VL1166A0	BB6-AR6 L FITTING	4.000	PC
VL1167A2	GN21 3 ROTOR ARMS B-B FLOW RESTRICTOR	1.000	PC
VL1174C0	D1.2 MM CALIBRATED D1.2 MM	1.000	PC
VL1185A0	2 WAYS PLUS WASHING DISTRIBUTOR	1.000	PC
VL1186A0	3 WAYS PLUS WASHING DISTRIBUTOR	1.000	PC
VL1190A0	PLUS WASHING SYSTEM INLET DISTRIBUTOR	1.000	PC
VL1214A0	BAYONET - 6mm BARBED NRV VALVE	1.000	PC
VL1398A0	1/4 M N.O. CIL PRESSURE SWITCH	1.000	PC
VM1605A0	CLIP TWIST LOCK DIAM. 10,2-12,7 MM	3.000	PC
VM2172A0	LOCKING CLIP FOR PUMP WITH CIRCUIT	9.000	PC

KVL1208A	US PLUS 2 ROTOR ARMS WASHING SYSTEM KIT		

Code	Description	Qty	UOM
0H2354A1	XEVC-XEVL PLUS WASHING CIRCUIT PLAT	1.000	PC
EL1450A0	US SELF-CLEANIN G WATER SOLENOID	4.000	PC
GN1526A0	INT. D.=6.9 TH=1.8 O-RIN	9.000	PC

COMPONENT			SPARE PART		
Code	*Description*	*Image*	*Code*	*Description*	*Kit components*
VL1166A	BB6-AR6 L FITTING		KVL1208A	US PLUS 2 ROTOR ARMS WASHING SYSTEM KIT	

Code	Description	Qty	UOM
RC1018A0	ZINC PLATED D12 ELASTIC CLAMP	3.000	PC
RC1019A0	D=10 ELASTIC CLAMP	2.000	PC
RC1130A0	130x2,6 CLAM	1.000	PC
RC1131A0	200x2.6 BLACK CLAMP	3.000	PC
RC1242A0	D=10 CLOSED CAP	2.000	PC
RC1356A0	"STRAIGHT THREADED FEMALE END 8x1/4"" BS	1.000	PC
TB2821A0	EPDM 6X10 L=40MM PIPE	6.000	PC
TB2994A0	HOOD DETERGENT PIPE	1.000	PC
TB3004A0	TB2820A L=550mm EPDM BLACK PIPE	1.000	PC
TB3005B0	TB3132A L=550mm EPDM WHITE-BLUE PIPE	1.000	PC
TB3440A0	TB3132A L=1050mm EPDM WHITE-BLUE PIPE	1.000	PC
VL1019A0	VIBRATION DETERGENT PUMP	1.000	PC
VL1047A1	D6 PIPE HOLDER - D8 J.G. TERMINAL	1.000	PC
VL1102A1	DETERGENT LINE FILTER + BARBED VNR 6 MM	1.000	PC
VL1128A1	D6 BARBED CHECK VALVE	2.000	PC
VL1141A1	BB6-BB6 STRAIGHT CONNECTION	1.000	PC
VL1166A0	BB6-AR6 L FITTING	4.000	PC
VL1174C0	D1.2 MM CALIBRATED D1.2 MM	1.000	PC

ASM4045C/0.D03 External cover

COMPONENT			SPARE PART		
Code	*Description*	*Image*	*Code*	*Description*	*Kit components*
VL1166A	BB6-AR6 L FITTING		KVL1208A	US PLUS 2 ROTOR ARMS WASHING SYSTEM KIT	

Code	Description	Qty	UOM
VL1186A0	3 WAYS PLUS WASHING DISTRIBUTOR	1.000	PC
VL1190A0	PLUS WASHING SYSTEM INLET DISTRIBUTOR	1.000	PC
VL1214A0	BAYONET - 6mm BARBED NRV VALVE	1.000	PC
VL1398A0	1/4 M N.O. CIL PRESSURE SWITCH	1.000	PC
VM1605A0	CLIP TWIST LOCK DIAM. 10,2-12,7 MM	3.000	PC
VM2172A0	LOCKING CLIP FOR PUMP WITH CIRCUIT	5.000	PC

KVL1207A	US PLUS 1 ROTOR ARM WASHING SYSTEM KIT		

Code	Description	Qty	UOM
0H2354A1	XEVC-XEVL PLUS WASHING CIRCUIT PLAT	1.000	PC
EL1450A0	US SELF-CLEANIN G WATER SOLENOID	3.000	PC
GN1526A0	INT. D.=6.9 TH=1.8 O-RIN	7.000	PC
RC1018A0	ZINC PLATED D12 ELASTIC CLAMP	2.000	PC
RC1019A0	D=10 ELASTIC CLAMP	14.000	PC
RC1130A0	130x2,6 CLAM	1.000	PC
RC1131A0	200x2.6 BLACK CLAMP	2.000	PC
RC1242A0	D=10 CLOSED CAP	2.000	PC
RC1356A0	"STRAIGHT THREADED FEMALE END 8x1/4"" BS	1.000	PC
TB2821A0	EPDM 6X10 L=40MM PIPE	6.000	PC
TB3004A0	TB2820A L=550mm EPDM BLACK PIPE	1.000	PC

COMPONENT			SPARE PART		
Code	*Description*	*Image*	*Code*	*Description*	*Kit components*
VL1166A	BB6-AR6 L FITTING		KVL1207A	US PLUS 1 ROTOR ARM WASHING SYSTEM KIT	

Code	Description	Qty	UOM
TB3005B0	TB3132A L=550mm EPDM WHITE-BLUE PIPE	1.000	PC
TB3225B0	TB2820A-TANK-WASHYNG SYS CONNECTION	1.000	PC
TB3252A0	TB3252A0	1.000	PC
VL1019A0	VIBRATION DETERGENT PUMP	1.000	PC
VL1047A1	D6 PIPE HOLDER - D8 J.G. TERMINAL	1.000	PC
VL1102A1	DETERGENT LINE FILTER + BARBED VNR 6 MM	1.000	PC
VL1128A1	D6 BARBED CHECK VALVE	2.000	PC
VL1166A0	BB6-AR6 L FITTING	3.000	PC
VL1174C0	D1.2 MM CALIBRATED D1.2 MM	1.000	PC
VL1185A0	2 WAYS PLUS WASHING DISTRIBUTOR	1.000	PC
VL1190A0	PLUS WASHING SYSTEM INLET DISTRIBUTOR	1.000	PC
VL1214A0	BAYONET - 6mm BARBED NRV VALVE	1.000	PC
VL1398A0	1/4 M N.O. CIL PRESSURE SWITCH	1.000	PC
VM1605A0	CLIP TWIST LOCK DIAM. 10,2-12,7 MM	3.000	PC
VM2172A0	LOCKING CLIP FOR PUMP WITH CIRCUIT	3.000	PC

KVL1198A	MM EU HOOD CLEANING SYSTEM KIT		

Code	Description	Qty	UOM
0H2213A1	HOOD WATER CIRCUIT PLAT	1.000	PC
EL1440A0	WATER SELF CLEANING VALVE	2.000	PC

COMPONENT			SPARE PART		
Code	*Description*	*Image*	*Code*	*Description*	*Kit components*
VL1166A	BB6-AR6 L FITTING		KVL1198A	MM EU HOOD CLEANING SYSTEM KIT	

Code	Description	Qty	UOM
GN1526A0	INT. D.=6.9 TH=1.8 O-RIN	5.000	PC
RC1018A0	ZINC PLATED D12 ELASTIC CLAMP	4.000	PC
RC1019A0	D=10 ELASTIC CLAMP	16.000	PC
RC1131A0	200x2.6 BLACK CLAMP	1.000	PC
RC1242A0	D=10 CLOSED CAP	2.000	PC
TB2821A0	EPDM 6X10 L=40MM PIPE	6.000	PC
TB2994A0	HOOD DETERGENT PIPE	2.000	PC
TB3252A0	TB3252A0	2.000	PC
VI1220A1	4,2x12 TCB SELF-TAPPIN G SCREW	3.000	PC
VL1019A0	VIBRATION DETERGENT PUMP	1.000	PC
VL1047A1	D6 PIPE HOLDER - D8 J.G. TERMINAL	2.000	PC
VL1054B0	ONE WASHING SYS INLET DISTRIBUTOR	1.000	PC
VL1102A1	DETERGENT LINE FILTER + BARBED VNR 6 MM	1.000	PC
VL1127A1	6mm BARBED T-SHAPED FITTING	1.000	PC
VL1128A1	D6 BARBED CHECK VALVE	2.000	PC
VL1165A0	BAM-BB6 STRAIGHT FITTING	1.000	PC
VL1166A0	BB6-AR6 L FITTING	2.000	PC
VL1174C0	D1.2 MM CALIBRATED D1.2 MM	1.000	PC
VL1191A0	ONE WASHING DISTRIBUTOR OUTLETS KIT	1.000	PC
VL1214A0	BAYONET - 6mm BARBED NRV VALVE	1.000	PC

COMPONENT			SPARE PART		
Code	*Description*	*Image*	*Code*	*Description*	*Kit components*
VL1166A	BB6-AR6 L FITTING		KVL1198A	MM EU HOOD CLEANING SYSTEM KIT	Code / Description / Qty / UOM VM1605A0 CLIP TWIST LOCK DIAM. 10,2-12,7 MM 2.000 PC VM2172A0 LOCKING CLIP FOR PUMP WITH CIRCUIT 5.000 PC
			KVL1187A	3 ROTOR ARMS PLUS EU CLEANING SYSTEM KIT	Code / Description / Qty / UOM 0H2354A1 XEVC-XEVL PLUS WASHING CIRCUIT PLAT 1.000 PC EL1440A0 WATER SELF CLEANING VALVE 4.000 PC GN1526A0 INT. D.=6.9 TH=1.8 O-RIN 9.000 PC RC1018A0 ZINC PLATED D12 ELASTIC CLAMP 11.000 PC RC1019A0 D=10 ELASTIC CLAMP 16.000 PC RC1130A0 130x2,6 CLAM 1.000 PC RC1131A0 200x2.6 BLACK CLAMP 3.000 PC RC1242A0 D=10 CLOSED CAP 2.000 PC RC1356A0 "STRAIGHT THREADED FEMALE END 8x1/4"" BS 1.000 PC TB2652A0 1.000 PC TB2677A0 1.000 PC TB2821A0 EPDM 6X10 L=40MM PIPE 6.000 PC TB3004A0 TB2820A L=550mm EPDM BLACK PIPE 2.000 PC TB3024C0 3.000 PC TB3226A0 1.000 PC TB3440A0 TB3132A L=1050mm EPDM WHITE-BLUE PIPE 1.000 PC VL1019A0 VIBRATION DETERGENT PUMP 1.000 PC VL1047A1 D6 PIPE HOLDER - D8 J.G. TERMINAL 1.000 PC VL1102A1 DETERGENT LINE FILTER + BARBED VNR 6 MM 1.000 PC

COMPONENT			SPARE PART		
Code	*Description*	*Image*	*Code*	*Description*	*Kit components*
VL1166A	BB6-AR6 L FITTING		KVL1187A	3 ROTOR ARMS PLUS EU CLEANING SYSTEM KIT	

Code	Description	Qty	UOM
VL1127A1	6mm BARBED T-SHAPED FITTING	2.000	PC
VL1128A1	D6 BARBED CHECK VALVE	3.000	PC
VL1166A0	BB6-AR6 L FITTING	4.000	PC
VL1167A2	GN21 3 ROTOR ARMS B-B FLOW RESTRICTOR	1.000	PC
VL1174C0	D1.2 MM CALIBRATED D1.2 MM	1.000	PC
VL1186A0	3 WAYS PLUS WASHING DISTRIBUTOR	1.000	PC
VL1190A0	PLUS WASHING SYSTEM INLET DISTRIBUTOR	1.000	PC
VL1214A0	BAYONET - 6mm BARBED NRV VALVE	1.000	PC
VL1398A0	1/4 M N.O. CIL PRESSURE SWITCH	1.000	PC
VM1605A0	CLIP TWIST LOCK DIAM. 10,2-12,7 MM	3.000	PC
VM2172A0	LOCKING CLIP FOR PUMP WITH CIRCUIT	5.000	PC

KVL1184A	2 ROTOR ARMS PLUS EU CLEANING SYSTEM KIT		

Code	Description	Qty	UOM
0H2354A1	XEVC-XEVL PLUS WASHING CIRCUIT PLAT	1.000	PC
EL1440A0	WATER SELF CLEANING VALVE	4.000	PC
GN1526A0	INT. D.=6.9 TH=1.8 O-RIN	9.000	PC
RC1018A0	ZINC PLATED D12 ELASTIC CLAMP	3.000	PC
RC1019A0	D=10 ELASTIC CLAMP	15.000	PC
RC1130A0	130x2,6 CLAM	1.000	PC
RC1131A0	200x2.6 BLACK CLAMP	3.000	PC
RC1242A0	D=10 CLOSED CAP	2.000	PC

COMPONENT			SPARE PART		
Code	*Description*	*Image*	*Code*	*Description*	*Kit components*
VL1166A	BB6-AR6 L FITTING		KVL1184A	2 ROTOR ARMS PLUS EU CLEANING SYSTEM KIT	

Code	Description	Qty	UOM
RC1356A0	"STRAIGHT THREADED FEMALE END 8x1/4"" BS	1.000	PC
TB2821A0	EPDM 6X10 L=40MM PIPE	6.000	PC
TB2994A0	HOOD DETERGENT PIPE	1.000	PC
TB3004A0	TB2820A L=550mm EPDM BLACK PIPE	2.000	PC
TB3005B0	TB3132A L=550mm EPDM WHITE-BLUE PIPE	1.000	PC
TB3440A0	TB3132A L=1050mm EPDM WHITE-BLUE PIPE	1.000	PC
VL1019A0	VIBRATION DETERGENT PUMP	1.000	PC
VL1047A1	D6 PIPE HOLDER - D8 J.G. TERMINAL	1.000	PC
VL1102A1	DETERGENT LINE FILTER + BARBED VNR 6 MM	1.000	PC
VL1128A1	D6 BARBED CHECK VALVE	2.000	PC
VL1141A1	BB6-BB6 STRAIGHT CONNECTION	1.000	PC
VL1166A0	BB6-AR6 L FITTING	4.000	PC
VL1174C0	D1.2 MM CALIBRATED D1.2 MM	1.000	PC
VL1186A0	3 WAYS PLUS WASHING DISTRIBUTOR	1.000	PC
VL1190A0	PLUS WASHING SYSTEM INLET DISTRIBUTOR	1.000	PC
VL1214A0	BAYONET - 6mm BARBED NRV VALVE	1.000	PC

COMPONENT			SPARE PART		
Code	*Description*	*Image*	*Code*	*Description*	*Kit components*
VL1166A	BB6-AR6 L FITTING		KVL1184A	2 ROTOR ARMS PLUS EU CLEANING SYSTEM KIT	
			KVL1183A	1 ROTOR ARM PLUS CLEANING SYSTEM KIT	

KVL1184A — 2 ROTOR ARMS PLUS EU CLEANING SYSTEM KIT

Code	Description	Qty	UOM
VL1398A0	1/4 M N.O. CIL PRESSURE SWITCH	1.000	PC
VM1605A0	CLIP TWIST LOCK DIAM. 10,2-12,7 MM	3.000	PC
VM2172A0	LOCKING CLIP FOR PUMP WITH CIRCUIT	5.000	PC

KVL1183A — 1 ROTOR ARM PLUS CLEANING SYSTEM KIT

Code	Description	Qty	UOM
0H2354A1	XEVC-XEVL PLUS WASHING CIRCUIT PLAT	1.000	PC
EL1440A0	WATER SELF CLEANING VALVE	3.000	PC
GN1526A0	INT. D.=6.9 TH=1.8 O-RIN	7.000	PC
RC1018A0	ZINC PLATED D12 ELASTIC CLAMP	2.000	PC
RC1019A0	D=10 ELASTIC CLAMP	14.000	PC
RC1130A0	130x2,6 CLAM	1.000	PC
RC1131A0	200x2.6 BLACK CLAMP	2.000	PC
RC1242A0	D=10 CLOSED CAP	2.000	PC
RC1356A0	"STRAIGHT THREADED FEMALE END 8x1/4"" BS	1.000	PC
TB2821A0	EPDM 6X10 L=40MM PIPE	6.000	PC
TB3004A0	TB2820A L=550mm EPDM BLACK PIPE	1.000	PC
TB3005B0	TB3132A L=550mm EPDM WHITE-BLUE PIPE	1.000	PC
TB3225B0	TB2820A-TANK-WASHYNG SYS CONNECTION	1.000	PC
TB3252A0	TB3252A0	1.000	PC
VL1019A0	VIBRATION DETERGENT PUMP	1.000	PC
VL1047A1	D6 PIPE HOLDER - D8 J.G. TERMINAL	1.000	PC

ASM4045C/0.D03 External cover

COMPONENT			SPARE PART		
Code	*Description*	*Image*	*Code*	*Description*	*Kit components*
VL1166A	BB6-AR6 L FITTING		KVL1183A	1 ROTOR ARM PLUS CLEANING SYSTEM KIT	

Code	Description	Qty	UOM
VL1102A1	DETERGENT LINE FILTER + BARBED VNR 6 MM	1.000	PC
VL1128A1	D6 BARBED CHECK VALVE	2.000	PC
VL1166A0	BB6-AR6 L FITTING	3.000	PC
VL1174C0	D1.2 MM CALIBRATED D1.2 MM	1.000	PC
VL1185A0	2 WAYS PLUS WASHING DISTRIBUTOR	1.000	PC
VL1190A0	PLUS WASHING SYSTEM INLET DISTRIBUTOR	1.000	PC
VL1214A0	BAYONET - 6mm BARBED NRV VALVE	1.000	PC
VL1398A0	1/4 M N.O. CIL PRESSURE SWITCH	1.000	PC
VM1605A0	CLIP TWIST LOCK DIAM. 10,2-12,7 MM	3.000	PC
VM2172A0	LOCKING CLIP FOR PUMP WITH CIRCUIT	4.000	PC

KVL1182A	ONE 1ROT CLEANING SYSTEM KIT (0311 EXC.)		

Code	Description	Qty	UOM
0H2202A1	ONE WASHING WITH STEAM VALVE SUPPORT	1.000	PC
EL1440A0	WATER SELF CLEANING VALVE	1.000	PC
GN1526A0	INT. D.=6.9 TH=1.8 O-RIN	3.000	PC
RC1018A0	ZINC PLATED D12 ELASTIC CLAMP	1.000	PC
RC1019A0	D=10 ELASTIC CLAMP	14.000	PC
RC1130A0	130x2,6 CLAM	2.000	PC
RC1242A0	D=10 CLOSED CAP	2.000	PC
TB2821A0	EPDM 6X10 L=40MM PIPE	6.000	PC

COMPONENT			SPARE PART		
Code	*Description*	*Image*	*Code*	*Description*	*Kit components*
VL1166A	BB6-AR6 L FITTING		KVL1182A	ONE 1ROT CLEANING SYSTEM KIT (0311 EXC.)	
			KVL1166A	BB6-AR6 L FITTING 5 PCS KIT	

Kit components — KVL1182A

Code	Description	Qty	UOM
TB3004A0	TB2820A L=550mm EPDM BLACK PIPE	1.000	PC
TB3009B0	TB3132A-ONE OVEN WASHING INLET	1.000	PC
TB3225B0	TB2820A-TANK-WASHYNG SYS CONNECTION	1.000	PC
VI1220A1	4,2x12 TCB SELF-TAPPING SCREW	1.000	PC
VL1019A0	VIBRATION DETERGENT PUMP	1.000	PC
VL1047A1	D6 PIPE HOLDER - D8 J.G. TERMINAL	1.000	PC
VL1054B0	ONE WASHING SYS INLET DISTRIBUTOR	1.000	PC
VL1102A1	DETERGENT LINE FILTER + BARBED VNR 6 MM	1.000	PC
VL1128A1	D6 BARBED CHECK VALVE	2.000	PC
VL1166A0	BB6-AR6 L FITTING	1.000	PC
VL1174C0	D1.2 MM CALIBRATED D1.2 MM	1.000	PC
VL1191A0	ONE WASHING DISTRIBUTOR OUTLETS KIT	1.000	PC
VL1214A0	BAYONET - 6mm BARBED NRV VALVE	1.000	PC
VM2172A0	LOCKING CLIP FOR PUMP WITH CIRCUIT	2.000	PC

Kit components — KVL1166A

Code	Description	Qty	UOM
VL1166A0	BB6-AR6 L FITTING	5.000	PC

COMPONENT			SPARE PART		
Code	*Description*	*Image*	*Code*	*Description*	*Kit components*
VM2172A	LOCKING CLIP FOR PUMP WITH CIRCUI		VM2172A0	LOCKING CLIP FOR PUMP WITH CIRCUI	
0H2561A	6 S. DOOR COUNTERBRACKET	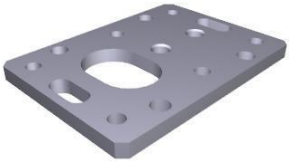	0H2561A0	6 S. DOOR COUNTERBRACKET	
VI1995A	M5x25 ST.STEEL SCREW		VI1995A0	M5x25 ST.STEEL SCREW	
VM1240A	NYLON SUPPORT CAP		KVM1240A	4 PCS COUNTER BRACKET SUPPORT CAP KIT	Code: VM1240A0 — Description: NYLON SUPPORT CAP — Qty: 4.000 — UOM: PC
VM2273A	MM DOOR LEFT LOWER BRACKET		KVM2273A	MIND.Maps DOOR LOWER LEFT BRACKET KIT	0H7330A0 — DOOR LOWER BRACKET WASHER — 2.000 — PC VI1995A0 — M5x25 ST.STEEL SCREW — 4.000 — PC VM2273A1 — MM DOOR LEFT LOWER BRACKET — 1.000 — PC VM2352A0 — MM LOWER DOOR BRACKET LEFT SCREW COVERI — 1.000 — PC VM2353A0 — MM LOWER DOOR BRACKET RIGHT SCREW COVERI — 1.000 — PC

UNOX

ASM4045C/0.D03 External cover

COMPONENT			SPARE PART		
Code	*Description*	*Image*	*Code*	*Description*	*Kit components*
VM2352A	MM LOWER DOOR BRACKET LEFT SCREW COVERI		VM2352A0	MM LOWER DOOR BRACKET LEFT SCREW COVERI	
VM2353A	MM LOWER DOOR BRACKET RIGHT SCREW COVERI		VM2353A0	MM LOWER DOOR BRACKET RIGHT SCREW COVERI	
0H2561A	6 S. DOOR COUNTERBRACKET	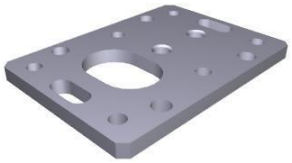	0H2561A0	6 S. DOOR COUNTERBRACKET	
VI1995A	M5x25 ST.STEEL SCREW		VI1995A0	M5x25 ST.STEEL SCREW	
VM1240A	NYLON SUPPORT CAP		KVM1240A	4 PCS COUNTER BRACKET SUPPORT CAP KIT	Code: VM1240A0 — Description: NYLON SUPPORT CAP — Qty: 4.000 — UOM: PC

ASM4045C/0.D03 External cover

COMPONENT			SPARE PART		
Code	*Description*	*Image*	*Code*	*Description*	*Kit components*
VM2271A	MM DOOR LEFT UPPER BRACKET		KVM2271A	MIND.MAPS UPPER LEFT DOOR BRACKET KIT	**Code** / **Description** / **Qty** / **UOM** VI1220A1 — 4,2x12 TCB SELF-TAPPING SCREW — 2.000 — PC VI1995A0 — M5x25 ST.STEEL SCREW — 4.000 — PC VI1997A0 — 5x10X1 FLAT WASHER — 4.000 — PC VM2271A0 — MM DOOR LEFT UPPER BRACKET — 1.000 — PC VM2298A0 — DOOR BRACKET UPPER COVER — 1.000 — PC
VM2298A	DOOR BRACKET UPPER COVER		KVM2298A	MIND.Maps DOOR UPPER BRACKET COVER KIT	**Code** / **Description** / **Qty** / **UOM** VI1220A1 — 4,2x12 TCB SELF-TAPPING SCREW — 2.000 — PC VM2298A0 — DOOR BRACKET UPPER COVER — 1.000 — PC
0H2561A	6 S. DOOR COUNTERBRACKET	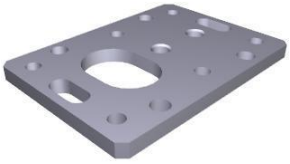	0H2561A0	6 S. DOOR COUNTERBRACKET	
VE1020B	MAGNET DOOR MICROSWITCH		KVM1020B	MICROSWITCH KIT	**Code** / **Description** / **Qty** / **UOM** CE1030A0 — FEMALE FASTON COVER 6.3X0.8 0,5-1mmq — 2.000 — PC CE1660A0 — 6,3x0,8 FEMALE FASTON COVE — 2.000 — PC CE1730A0 — PVC CABLE NP 2 X AWG22 STYLE 2095 — 0.150 — M CE1740A0 — MINIFIT MALE END FITTING — 2.000 — PC CE1745A0 — 2 WAYS FEMALE MINIFIT CONNECTOR — 1.000 — PC VE1020B0 — MAGNET DOOR MICROSWITC — 1.000 — PC

COMPONENT			SPARE PART		
Code	*Description*	*Image*	*Code*	*Description*	*Kit components*
VE1020B	MAGNET DOOR MICROSWITCH		KVE1020B	MICROSWITCH KIT	Code / Description / Qty / UOM VE1030A1 / MAGNET FOR DOOR MICROSWITCH D=22,9mm / 1.000 / PC VI1192A0 / / 1.000 / PC
VM1240A	NYLON SUPPORT CAP		KVM1240A	4 PCS COUNTER BRACKET SUPPORT CAP KIT	Code / Description / Qty / UOM VM1240A0 / NYLON SUPPORT CAP / 4.000 / PC
VP1075A	PLUS/1/ZERO MICROSWITCH SUPPORT COVER		KVP1075A	-M MICROSWITCH SUPPORT PLATE KI	Code / Description / Qty / UOM VP1075A0 / PLUS/1/ZERO MICROSWITCH SUPPORT COVER / 1.000 / PC
0H2561A	6 S. DOOR COUNTERBRACKET	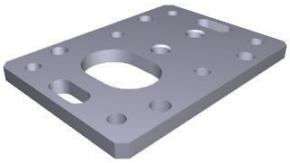	0H2561A0	6 S. DOOR COUNTERBRACKET	
VM1240A	NYLON SUPPORT CAP		KVM1240A	4 PCS COUNTER BRACKET SUPPORT CAP KIT	Code / Description / Qty / UOM VM1240A0 / NYLON SUPPORT CAP / 4.000 / PC

ASM4045C/0.D03 External cover

COMPONENT			SPARE PART		
Code	*Description*	*Image*	*Code*	*Description*	*Kit components*
VM2310A	UPPER DOOR BRACKET HOLES COVER		KVM2310A	UPPER BRACKET HOLE COVER KIT	Code: VM2310A0 — Description: UPPER DOOR BRACKET HOLES COVER — Qty: 1.000 — UOM: PC
0H1019A	BRACKET FOR CHEFTOP H100 FEE		K0H1019A	CT REINF. PLATE FOR H100 FEET	Code: 0H1019A2 — Description: BRACKET FOR CHEFTOP H100 FEET — Qty: 1.000 — UOM: PC Code: VI1739A0 — Description: ZINC THREAD INSERT M10 FTT/E STP — Qty: 2.000 — UOM: PC
PD1074A	H=100 SQUARE FOO		KPD1074A	Mind.Maps H100 FOOT KIT	Code: PD1074A0 — Description: H=100 SQUARE FOO — Qty: 1.000 — UOM: PC Code: PD1075A1 — Description: PD1074 FOOT LOCKING BRACKET — Qty: 1.000 — UOM: PC Code: VI1220A1 — Description: 4,2x12 TCB SELF-TAPPING SCREW — Qty: 5.000 — UOM: PC
PD1075A	PD1074 FOOT LOCKING BRACKET		KPD1075A	OVEN FOOT STOPPING BRACKET 4 PCS KIT	Code: PD1075A1 — Description: PD1074 FOOT LOCKING BRACKET — Qty: 4.000 — UOM: PC Code: VI1950A0 — Description: ST. STEEL 4,2X13 TCB SELF-DRILLING SCREW — Qty: 8.000 — UOM: PC
PD1074A	H=100 SQUARE FOO		KPD1074A	Mind.Maps H100 FOOT KIT	Code: PD1074A0 — Description: H=100 SQUARE FOO — Qty: 1.000 — UOM: PC Code: PD1075A1 — Description: PD1074 FOOT LOCKING BRACKET — Qty: 1.000 — UOM: PC Code: VI1220A1 — Description: 4,2x12 TCB SELF-TAPPING SCREW — Qty: 5.000 — UOM: PC

ASM4045C/0.D03 External cover

COMPONENT			SPARE PART		
Code	*Description*	*Image*	*Code*	*Description*	*Kit components*
PD1075A	PD1074 FOOT LOCKING BRACKET		KPD1075A	OVEN FOOT STOPPING BRACKET 4 PCS KIT	Code / Description / Qty / UOM PD1075A1 — PD1074 FOOT LOCKING BRACKET — 4.000 — PC VI1950A0 — ST. STEEL 4,2X13 TCB SELF-DRILLING SCREW — 8.000 — PC
ASM3121A	General overview	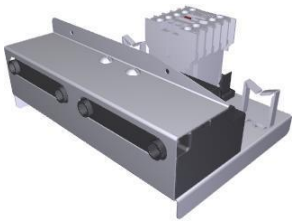	ASM3121A0	General overview	
0H7810A	SUPPORT PLATE DOUBLE LIGHTER	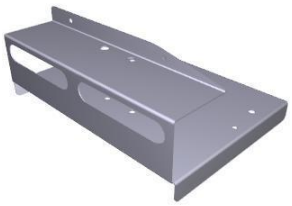	0H7810A0	SUPPORT PLATE DOUBLE LIGHTER	
VE1115A	20 A 230V 4 POLES MINICONTACTOR	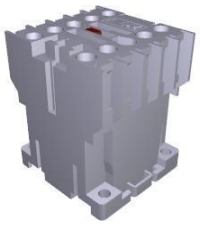	KVE1115A	20A 230V 4 POLES MINICONTACTOR KI	Code / Description / Qty / UOM VE1115A0 — 20 A 230V 4 POLES MINICONTACTOR — 1.000 — PC VM1075A1 — PLASTIC CLIP TO FIX CONTACTORS — 4.000 — PC
VM1056A	SMALL CONTACTOR BRACKET VE1115A		VM1056A0	SMALL CONTACTOR BRACKET VE1115A	

COMPONENT			SPARE PART		
Code	*Description*	*Image*	*Code*	*Description*	*Kit components*
VE1625A	5E- MM SERIES FIDA GAS LIGHTER		KVE0009B	EUROPE VERSION GAS IGNITER KIT	
VM1066A	SADDLE CLIP FOR CABLES PASSING		VM1066A0	SADDLE CLIP FOR CABLES PASSING	

Code	Description	Qty	UOM
0H5126A0	IGNITER FIXING OMEG	1.000	PC
0H6825A0	METAL CLAMP	1.000	PC
CE1390A0	YELLOW CABLE UNIP RUBB.SIL. Ø 0,75 MMQ	0.260	M
CE1395A0	6,3 X 0,8 iMALE FASTO	4.000	PC
CE1661A0	MALE FASTON COVER 6,3x0,8	4.000	PC
CE1777A1	HV START UP CABLE L=700 WITH SILICON CAP	2.000	PC
CE1782A0	HV L=300 BRIDGE FIDA CABLE	1.000	PC
CE1792A0	FLAME DETECTOR CANDLE CABL	1.000	PC
CE1811A1	LIGHTER CONNECTING CABLE PLUG 90°	1.000	PC
GN1328A1	BACK BLACK ADESIVE GASKET 8X3	0.500	M
VE1625A0	5E- MM SERIES FIDA GAS LIGHTER	1.000	PC
VI1220A1	4,2x12 TCB SELF-TAPPING SCREW	2.000	PC
VI1950A0	ST. STEEL 4,2X13 TCB SELF-DRILLING SCREW	1.000	PC
VM1255A1	THREAD-COVERING CAP MARUTEX	1.000	PC

COMPONENT			SPARE PART		
Code	*Description*	*Image*	*Code*	*Description*	*Kit components*
GN1579A	GAS CHIMENEY'S GASKET (tt)		KGN1579A	2 PCS GAS CHIMENEY GASKET KIT	Code: GN1579A0 — Description: GAS CHIMENEY'S GASKET (tt) — Qty: 2.000 — UOM: PC
TR1162A	TR1162A0		KTR1136A	318°C -0/+24 SAFETY THERMOSTAT KIT	Code: 0H7030A0 — Description: THERMOSTAT BULB INLET COVER — Qty: 1.000 — UOM: PC Code: GN1531A0 — Description: THERMOSTAT BULB INLET SEALING — Qty: 1.000 — UOM: PC Code: SL1045A0 — Description: S57 BLACK SILICONE - 80ml CARTRIDGE — Qty: 1.000 — UOM: PC Code: TR1136A0 — Description: 318°C -0/+24 1 POLE SAFETY THERMOSTAT — Qty: 1.000 — UOM: PC Code: VI1220A1 — Description: 4,2x12 TCB SELF-TAPPING SCREW — Qty: 3.000 — UOM: PC
VM1991A	CHEFTOP E SERIES DRIP TRAY		KVM1991A	E SERIES CHEFTOP DRIP TRAY	Code: VM1220A0 — Description: CLIP TO FIX DRIP TRAY C.T — Qty: 4.000 — UOM: PC Code: VM1991A0 — Description: CHEFTOP E SERIES DRIP TRAY — Qty: 1.000 — UOM: PC Code: VM2074A1 — Description: DRAWER SUPPORT SCREW WITH CLIP — Qty: 4.000 — UOM: PC
VM2035A	DRAIN PIPE SUPPORT		KVM2035A	DRAIN PIPE SUPPORT 2 PCS. KI	Code: VM2035A0 — Description: DRAIN PIPE SUPPORT — Qty: 2.000 — UOM: PC

COMPONENT			SPARE PART		
Code	*Description*	*Image*	*Code*	*Description*	*Kit components*
VM2061A	ACCESSORIES CABLES WALL PASSING		KVM1505A	THROUGH-WALL CONNECTION+DIAPHRAGM KIT	Code / Description / Qty / UOM VI1220A1 — 4,2x12 TCB SELF-TAPPING SCREW — 1.000 — PC VM1505A0 — WALL PASSING WITH DIAPHRAGM — 3.000 — PC VM2055A0 — UPPER WALL PASSING ACCESSORY CABLES — 1.000 — PC VM2056A0 — LOWER WALL PASSING ACCESSORY CABLES — 1.000 — PC
VM2074A	DRIP TRAY FIXING CLIP WITH SCREW		KVM1220A	CT/BT DRIP TRAY FIXING CLIPS 4PCS KIT	Code / Description / Qty / UOM VI1220A1 — 4,2x12 TCB SELF-TAPPING SCREW — 4.000 — PC VM1220A0 — CLIP TO FIX DRIP TRAY C.T — 4.000 — PC VM2074A1 — DRAWER SUPPORT SCREW WITH CLIP — 4.000 — PC
VM2249A	COOKING CHAMBER FRONT CORNER		KVM2249A	CHAMBER FRONT PROFILE CORNER KIT	Code / Description / Qty / UOM VM2249A0 — COOKING CHAMBER FRONT CORNER — 1.000 — PC
VM2308A	PREMIX COVER BOX		VM2308A0	PREMIX COVER BOX	

ASM4045C/0.D03 External cover

COMPONENT			SPARE PART		
Code	*Description*	*Image*	*Code*	*Description*	*Kit components*
VM2311A	SCREWS COVER		KVM2311A	SCREWS COVER PLATE KIT	Code: VM2311A0 — Description: SCREWS COVER — Qty: 1.000 — UOM: PC
VM2450A	THROUG-WALL CONNECTION 3 PIPES		KVM2450A	3 PIPES THROUGH-WALL CONNECTION KIT	Code: VM2450A0 — Description: THROUG-WALL CONNECTION 3 PIPES — Qty: 1.000 — UOM: PC
VP1121A	LEFT-RIGHT WATER SEALING CAP		VP1121A0	LEFT-RIGHT WATER SEALING CAP	
VP1168A	VP1168A0	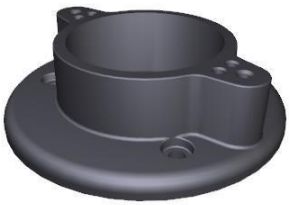	KVP1168A	CHIMNEY SEALING RING KIT	Code: VI1220A1 — Description: 4,2x12 TCB SELF-TAPPING SCREW — Qty: 3.000 — UOM: PC Code: VP1168A0 — Description: VP1168A0 — Qty: 1.000 — UOM: PC