XEVC-0711-EPRM/0.D03 7 GN1/1 PLUS ELECTRIC COMBI OVEN

Assembly code	Assembly description	Assembly image
ASM2912B/0.D05	Cooking chamber	
ASM2917D/0.D04	External cover	
ASM2922B/0.D04	Door	
ASM2926A/0.D04	Electrical system	

ASM2912B/0.D05 - Cooking chamber

FRONT

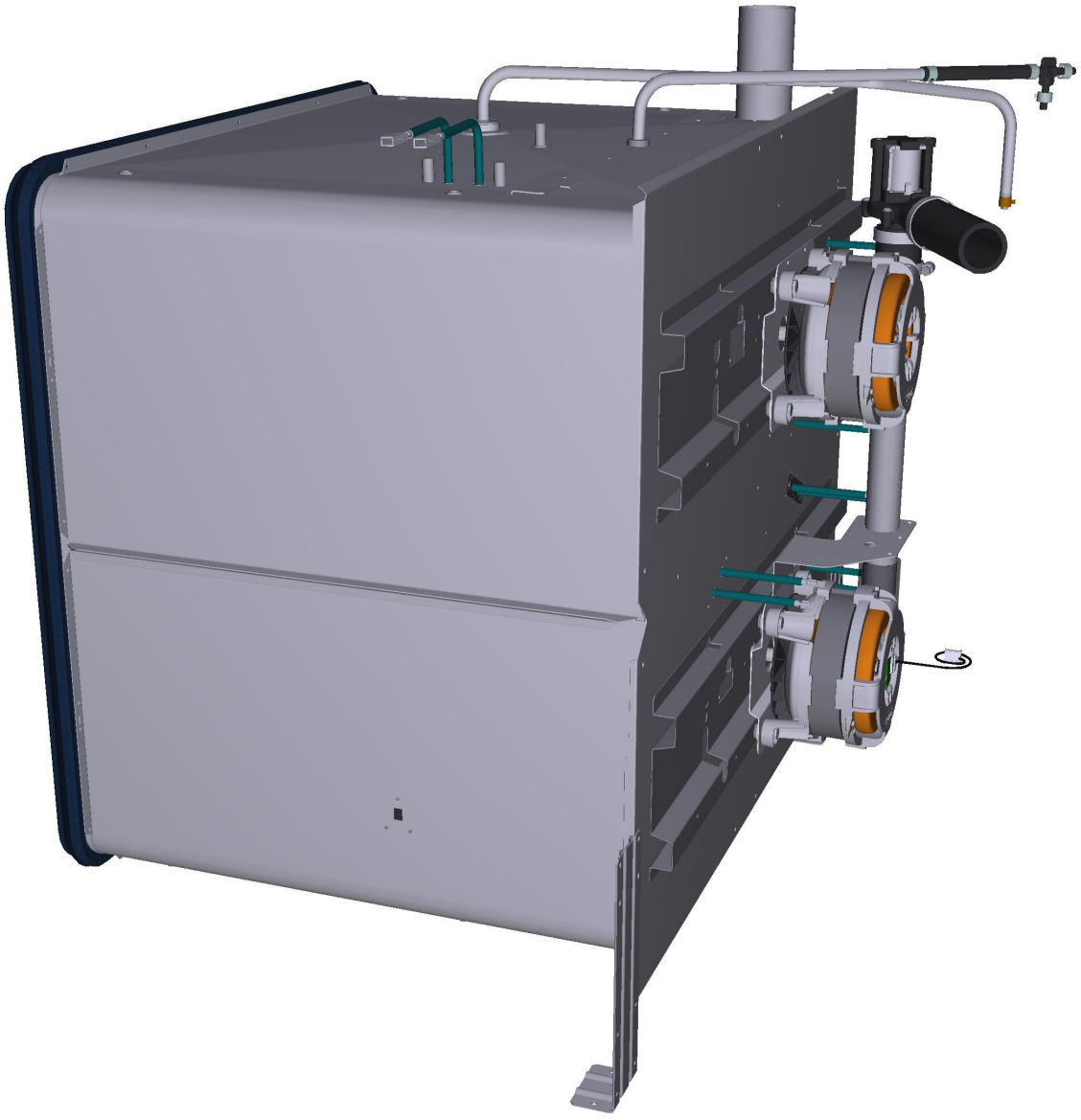

ASM2912B/0.D05 - Cooking chamber

REAR



COMPONENT			SPARE PART		
Code	*Description*	*Image*	*Code*	*Description*	*Kit components*
0G1558A	FAN GUARD SPACE		K0G1558A	SPACER FAN GUARD KIT	Code: 0G1558A0 — Description: FAN GUARD SPACER — Qty: 1.000 — UOM: PC
0H2551A	XBC/XVC ST.STEEL DRAIN COVER		K0H2551A	DRAIN COVER KIT	Code: 0H2551A0 — Description: XBC/XVC ST.STEEL DRAIN COVER — Qty: 1.000 — UOM: PC
0H2730A	ZINC PLATED MUFFLE SUPPORT BRACKET		0H2730A1	ZINC PLATED MUFFLE SUPPORT BRACKET	
0H7320A	6 S. VENTURI PIPE SUPPORT		0H7320A0	6 S. VENTURI PIPE SUPPORT	
PE1710B	MOTOR REVOLUTION AND DIRECTION SENSO		KPE1710B	MOTOR REVOLUTIONS SENSOR KIT	Code: CE1119A0 — Description: AMPMODU2 4P 4XAWG22 L1500 RAST 4P CABLE — Qty: 1.000 — UOM: PC Code: PE1040A0 — Description: RAST MOTOR SENSOR — Qty: 1.000 — UOM: PC Code: VE1550A0 — Description: 5X3 MM NEODYMIUM MAGNET — Qty: 1.000 — UOM: PC Code: VI1966A0 — Description: M4X14 FLATHEAD SCREW — Qty: 1.000 — UOM: PC Code: VM1635A0 — Description: MAGNET HOLDING DIS — Qty: 1.000 — UOM: PC

COMPONENT			SPARE PART		
Code	*Description*	*Image*	*Code*	*Description*	*Kit components*
VE1550A	5X3 MM NEODYMIUM MAGNET	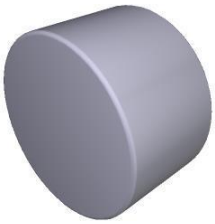	KPE1710B	MOTOR REVOLUTIONS SENSOR KIT	Code / Description / Qty / UOM CE1119A0 — AMPMODU2 4P 4XAWG22 L1500 RAST 4P CABLE — 1.000 — PC PE1040A0 — RAST MOTOR SENSOR — 1.000 — PC VE1550A0 — 5X3 MM NEODYMIUM MAGNET — 1.000 — PC VI1966A0 — M4X14 FLATHEAD SCREW — 1.000 — PC VM1635A0 — MAGNET HOLDING DIS — 1.000 — PC
RS1205B	6 TURNS 5600W 230V D230 ELEMENT		KRS1205B	5600W 230V HEATING ELEMENT KIT	Code / Description / Qty / UOM GN1671A0 — 141X22 G8.5 ELEMENT ARMED GASKET — 1.000 — PC RS1205B0 — 6 TURNS 5600W 230V D230 ELEMEN — 1.000 — PC SL1045A0 — S57 BLACK SILICONE - 80ml CARTRIDGE — 1.000 — PC VI1032A0 — M4x16 TCB+ ST.STEEL SCREW — 1.000 — PC VI1075A0 — NUT M4 H=4 UNI5587 INOX — 1.000 — PC VI1220A1 — 4,2x12 TCB SELF-TAPPING SCREW — 6.000 — PC VI1511A0 — STAINLESS STEEL WASHER 4.2X12X1 — 1.000 — PC
GN1672A	BREAKING ELEMENT GASKET		KGN1672A	71x19 HEATING ELEMENT GASKET 5 PCS KIT	Code / Description / Qty / UOM GN1672A1 — BREAKING ELEMENT GASKET — 5.000 — PC

COMPONENT			SPARE PART		
Code	*Description*	*Image*	*Code*	*Description*	*Kit components*
RS1215B	1 TURN 147W 105V FLAT ELEMENT		KRS1034A	MM 147W MOTOR BRAKING ELEMENT KIT	Code / Description / Qty / UOM GN1672A1 BREAKING ELEMENT GASKET 1.000 PC RS1034A0 1 TURN 147W 105V FLAT ELEMENT 1.000 PC SL1045A0 S57 BLACK SILICONE - 80ml CARTRIDGE 1.000 PC VI1220A1 4,2x12 TCB SELF-TAPPING SCREW 2.000 PC
GN1285A	NTC TEMPERATURE PROBE SEALING		KTR1106B	MIND.Maps L2000 CHAMBER TEMP. PROBE KIT	Code / Description / Qty / UOM GN1285A0 NTC TEMPERATURE PROBE SEALING 1.000 PC SL1045A0 S57 BLACK SILICONE - 80ml CARTRIDGE 1.000 PC TR1106B0 PT100 L=2000 TEMPERATURE PROBE 1.000 PC VI1220A1 4,2x12 TCB SELF-TAPPING SCREW 2.000 PC VM1464A1 CT BT TEMPERATURE PROBE COVER 1.000 PC VM1465A1 CT BT TEMPERATURE PROBE COVER 1.000 PC
			KTR1106A	5-5E S. L2000 CHAMBER TEMP. PROBE KIT	Code / Description / Qty / UOM GN1285A0 NTC TEMPERATURE PROBE SEALING 1.000 PC SL1045A0 S57 BLACK SILICONE - 80ml CARTRIDGE 1.000 PC TR1106A3 PT100 L=2000 TEMPERATURE PROBE 1.000 PC VI1220A1 4,2x12 TCB SELF-TAPPING SCREW 2.000 PC VM1465A1 CT BT TEMPERATURE PROBE COVER 1.000 PC

COMPONENT			SPARE PART		
Code	*Description*	*Image*	*Code*	*Description*	*Kit components*
GN1285A	NTC TEMPERATURE PROBE SEALING		KTR1105A	PT100 L1000 TEMPERATURE PROBE KIT	Code / Description / Qty / UOM GN1120A1 NTC TEMPERATURE PROBE SEAL 1.000 PC GN1285A0 NTC TEMPERATURE PROBE SEALING 1.000 PC SL1045A0 S57 BLACK SILICONE - 80ml CARTRIDGE 1.000 PC TR1105A4 L1000 PT100 TEMPERATURE PROBE 1.000 PC VI1220A1 4,2x12 TCB SELF-TAPPING SCREW 2.000 PC VM1464A1 CT BT TEMPERATURE PROBE COVER 1.000 PC VM1465A1 CT BT TEMPERATURE PROBE COVER 1.000 PC VM2052A0 LM CORE PROBE COVE 1.000 PC
			KTR1096A	NTC 150 L=1500 TEMPERATURE PROBE KIT	Code / Description / Qty / UOM GN1120A1 NTC TEMPERATURE PROBE SEAL 1.000 PC GN1285A0 NTC TEMPERATURE PROBE SEALING 2.000 PC SL1045A0 S57 BLACK SILICONE - 80ml CARTRIDGE 1.000 PC TR1096A0 TEMPERATURE PROBE NTC 150 L=1500 1.000 PC VI1220A1 4,2x12 TCB SELF-TAPPING SCREW 2.000 PC VM1465A1 CT BT TEMPERATURE PROBE COVER 1.000 PC

COMPONENT			SPARE PART		
Code	*Description*	*Image*	*Code*	*Description*	*Kit components*
GN1285A	NTC TEMPERATURE PROBE SEALING		KTR1095A	NTC 150 L=1050 TEMPERATURE PROBE KIT	Code / Description / Qty / UOM GN1120A1 NTC TEMPERATURE PROBE SEAL 1.000 PC GN1285A0 NTC TEMPERATURE PROBE SEALING 1.000 PC SL1045A0 S57 BLACK SILICONE - 80ml CARTRIDGE 1.000 PC TR1095A0 TEMPERATURE PROBE NTC 150 L=1050 1.000 PC VI1220A1 4,2x12 TCB SELF-TAPPING SCREW 2.000 PC VM1465A1 CT BT TEMPERATURE PROBE COVER 1.000 PC
			KTR1002A	PT100 L1000 UL TEMPERATURE PROBE KIT	Code / Description / Qty / UOM GN1285A0 NTC TEMPERATURE PROBE SEALING 2.000 PC SL1045A0 S57 BLACK SILICONE - 80ml CARTRIDGE 1.000 PC TR1002A1 1.000 PC VI1220A1 4,2x12 TCB SELF-TAPPING SCREW 2.000 PC VM1465A1 CT BT TEMPERATURE PROBE COVER 1.000 PC
TR1106B	PT100 L=2000 TEMPERATURE PROBE		KTR1106B	MIND.Maps L2000 CHAMBER TEMP. PROBE KIT	Code / Description / Qty / UOM GN1285A0 NTC TEMPERATURE PROBE SEALING 1.000 PC SL1045A0 S57 BLACK SILICONE - 80ml CARTRIDGE 1.000 PC TR1106B0 PT100 L=2000 TEMPERATURE PROBE 1.000 PC VI1220A1 4,2x12 TCB SELF-TAPPING SCREW 2.000 PC

COMPONENT			SPARE PART		
Code	*Description*	*Image*	*Code*	*Description*	*Kit components*
TR1106B	PT100 L=2000 TEMPERATURE PROBE		KTR1106B	MIND.Maps L2000 CHAMBER TEMP. PROBE KIT	Code / Description / Qty / UOM VM1464A1 — CT BT TEMPERATURE PROBE COVER — 1.000 — PC VM1465A1 — CT BT TEMPERATURE PROBE COVER — 1.000 — PC
VM1464A	CT BT TEMPERATURE PROBE COVER		KVM1464A	CT BT TEMPERATURE PROBE COVER KIT	Code / Description / Qty / UOM VM1464A1 — CT BT TEMPERATURE PROBE COVER — 1.000 — PC
0H7030A	THERMOSTAT BULB INLET COVER		K0H7030A	THERMOSTAT BULB INLET COVER KIT	Code / Description / Qty / UOM 0H7030A0 — THERMOSTAT BULB INLET COVER — 1.000 — PC
GN1531A	THERMOSTAT BULB INLET SEALING		KTR1136A	318°C -0/+24 SAFETY THERMOSTAT KIT	Code / Description / Qty / UOM 0H7030A0 — THERMOSTAT BULB INLET COVER — 1.000 — PC GN1531A0 — THERMOSTAT BULB INLET SEALING — 1.000 — PC SL1045A0 — S57 BLACK SILICONE - 80ml CARTRIDGE — 1.000 — PC TR1136A0 — 318°C -0/+24 1 POLE SAFETY THERMOSTAT — 1.000 — PC VI1220A1 — 4,2x12 TCB SELF-TAPPING SCREW — 3.000 — PC

COMPONENT			SPARE PART		
Code	*Description*	*Image*	*Code*	*Description*	*Kit components*
GN1672A	BREAKING ELEMENT GASKET		KGN1672A	71x19 HEATING ELEMENT GASKET 5 PCS KIT	Code / Description / Qty / UOM GN1672A1 — BREAKING ELEMENT GASKET — 5.000 — PC
RS1274B	1 TURN 100W 60V FLAT ELEMENT	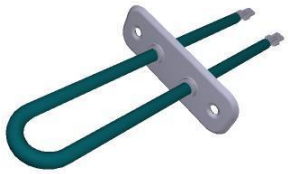	KRS1036A	MM GAS 100W MOTOR BRAKING ELEMENT KIT	Code / Description / Qty / UOM GN1672A1 — BREAKING ELEMENT GASKET — 1.000 — PC RS1036A0 — 1.000 — PC SL1045A0 — S57 BLACK SILICONE - 80ml CARTRIDGE — 1.000 — PC VI1220A1 — 4,2x12 TCB SELF-TAPPING SCREW — 2.000 — PC
GN1588A	78x28 G6.25 HEATING ELEMENT GASKET		KGN1588A	HEATING ELEMENT 78x28 GASKET 2PCS KIT	Code / Description / Qty / UOM GN1588A0 — 78x28 G6.25 HEATING ELEMENT GASKET — 2.000 — PC
VM2416A	SMOKER LOCKING GUIDE PIN	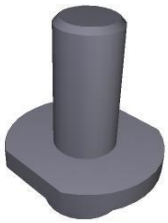	VM2416A0	SMOKER LOCKING GUIDE PIN	
0H4305A	ST. STEEL MOTOR SHAFT SEALING DIS		K0H4305A	SEALING DISC FOR MOTOR SHAFT KIT	Code / Description / Qty / UOM 0H4305A1 — ST. STEEL MOTOR SHAFT SEALING DISC — 1.000 — PC GN1140A3 — MOLDED MOTOR HOLDER GASKET — 1.000 — PC

COMPONENT			SPARE PART		
Code	*Description*	*Image*	*Code*	*Description*	*Kit components*
0H4305A	ST. STEEL MOTOR SHAFT SEALING DIS		K0H4305A	SEALING DISC FOR MOTOR SHAFT KIT	Code / Description / Qty / UOM SL1045A0 — S57 BLACK SILICONE - 80ml CARTRIDGE — 1.000 — PC VI1220A1 — 4,2x12 TCB SELF-TAPPING SCREW — 3.000 — PC
0H7170A	MM MOTOR GLASS WOOL PLATE		0H7170A0	MM MOTOR GLASS WOOL PLATE	
GN1140A	MOLDED MOTOR HOLDER GASKET		KGN1140A	5 PCS. MOTOR HOLDER GASKET KI	Code / Description / Qty / UOM GN1140A3 — MOLDED MOTOR HOLDER GASKET — 5.000 — PC
MT1012A	330W 230V MOTOR		KVN1130A	LUX ≤08.2017/L.MISS/S.5/ 5E MOTOR KIT	Code / Description / Qty / UOM 0H4305A1 — ST. STEEL MOTOR SHAFT SEALING DISC — 1.000 — PC GN1140A3 — MOLDED MOTOR HOLDER GASKET — 1.000 — PC VI1034A0 — STAINLESS STEEL WASHER 8.4x16x1 — 1.000 — PC VI1256A0 — M8 DIN 980M ST. STEEL SELF LOCKING NUT — 1.000 — PC VM2196A0 — MOTOR NUT FASTENING BUSHING — 1.000 — PC VN1130A1 — 330W 230V 50/60HZ MOTO — 1.000 — PC

COMPONENT			SPARE PART		
Code	*Description*	*Image*	*Code*	*Description*	*Kit components*
MT1012A	330W 230V MOTOR		KMT1012A	LUX >08.2017 / MIND.MAPS 330W MOTOR KIT	

Code	Description	Qty	UOM
0H2842A0	MT1012 CENTERING JI	1.000	PC
0H4305A1	ST. STEEL MOTOR SHAFT SEALING DISC	1.000	PC
GN1140A3	MOLDED MOTOR HOLDER GASKET	1.000	PC
MT1012A0	330W 230V MOTOR	1.000	PC
VE1550A0	5X3 MM NEODYMIUM MAGNET	1.000	PC
VI1077A1	SCREW M6x12 TE INOX	1.000	PC
VI1521A0	STAINLESS STEEL WASHER D=6 6592	1.000	PC
VI1966A0	M4X14 FLATHEAD SCREW	1.000	PC
VM1635A0	MAGNET HOLDING DIS	1.000	PC

VN1170B	D195 H80 8 BLADES FAN+RING		KVN1184A	D195 H80 8 CONCAVE BLADES FAN KIT	

Code	Description	Qty	UOM
VI1122A0	A4 316 M6X12 SCREW	1.000	PC
VI1123A0	A4 ST. STEEL FLAT WASHER FOR M6	1.000	PC
VN1184A0	D195 H80 8 CONCAVE BLADES FAN	1.000	PC

0G1721A	XAVC-0711-E COMPLETE FAN GUARD W/FINS		K0G1721AZ	XEVC-0711-E ZERO COMPLETE FAN GUARD KIT	

Code	Description	Qty	UOM
0G1721A0	XAVC-0711-E COMPLETE FAN GUARD W/FINS	1.000	PC
0H5811A0		1.000	PC
TB4403A0		1.000	PC
VI1220A1	4,2x12 TCB SELF-TAPPING SCREW	4.000	PC
VM2332A2	STEAM WATER PIPES BUSHING	1.000	PC

COMPONENT			SPARE PART		
Code	*Description*	*Image*	*Code*	*Description*	*Kit components*
0G1721A	XAVC-0711-E COMPLETE FAN GUARD W/FINS		K0G1721A	XEVC-0711-E COMPLETE FAN GUARD KIT	**Code** / **Description** / **Qty** / **UOM** 0G1721A0 — XAVC-0711-E COMPLETE FAN GUARD W/FINS — 1.000 — PC TB4400A0 — XEVC-0711-E LOWER INNER STEAM PIPE — 1.000 — PC TB4402A0 — XEVC-0711-E 2 WAYS STEAM PIPE SET — 1.000 — PC VI1220A1 — 4,2x12 TCB SELF-TAPPING SCREW — 3.000 — PC VM2332A2 — STEAM WATER PIPES BUSHING — 1.000 — PC VP1378A0 — PEEK UPPER WATER DISTRIBUTOR — 1.000 — PC VP1379A0 — PEEK LOWER WATER DISTRIBUTOR — 1.000 — PC
VP1378A	PEEK UPPER WATER DISTRIBUTOR		VP1378A0	PEEK UPPER WATER DISTRIBUTOR	
VP1379A	PEEK LOWER WATER DISTRIBUTOR		VP1379A0	PEEK LOWER WATER DISTRIBUTOR	
TB4402A	XEVC-0711-E 2 WAYS STEAM PIPE SET		KTB4402A	XEVC-0711-E 2 WAYS STEAM PIPE KIT	**Code** / **Description** / **Qty** / **UOM** TB4402A0 — XEVC-0711-E 2 WAYS STEAM PIPE SET — 1.000 — PC

COMPONENT			SPARE PART		
Code	*Description*	*Image*	*Code*	*Description*	*Kit components*
TB4400A	XEVC-0711-E LOWER INNER STEAM PIPE		KTB4400A	XEVC-0711-E LOWER INNER STEAM PIPE KIT	Code: TB4400A0 — Description: XEVC-0711-E LOWER INNER STEAM PIPE — Qty: 1.000 — UOM: PC
VM2332A	STEAM WATER PIPES BUSHING		KVM2332A	WATER PIPE BUSHING KIT VM2332A0	Code: VM2332A2 — Description: STEAM WATER PIPES BUSHING — Qty: 1.000 — UOM: PC
SN1002B	L2050 MULTIPOINT CORE PROBE WITHOUT NUT		KSN1020B	US MULTIPOINT L2050 CORE PROBE KIT	Code: 0H8035A0 — Description: MM CORE PROBE ACCESS COVE — Qty: 1.000 — UOM: PC Code: CE1037A0 — Description: UL SILICONE GLASS FIBER SHEATH — Qty: 0.700 — UOM: M Code: CE1685A0 — Description: MRT8 P3,81 5 POLES FEMALE TERMINAL — Qty: 1.000 — UOM: PC Code: GN1632A0 — Description: CORE PROBE INLET GASKET — Qty: 1.000 — UOM: PC Code: RC1130A0 — Description: 130x2,6 CLAM — Qty: 2.000 — UOM: PC Code: SL1045A0 — Description: S57 BLACK SILICONE - 80ml CARTRIDGE — Qty: 1.000 — UOM: PC Code: SN1002B1 — Description: L2050 MULTIPOINT CORE PROBE WITHOUT NUT — Qty: 1.000 — UOM: PC Code: VI1220A1 — Description: 4,2x12 TCB SELF-TAPPING SCREW — Qty: 3.000 — UOM: PC
			KSN1002B	MULTIPOINT CORE PROBE KIT L2050	Code: 0H8035A0 — Description: MM CORE PROBE ACCESS COVE — Qty: 1.000 — UOM: PC Code: CE1685A0 — Description: MRT8 P3,81 5 POLES FEMALE TERMINAL — Qty: 1.000 — UOM: PC

COMPONENT			SPARE PART		
Code	*Description*	*Image*	*Code*	*Description*	*Kit components*
SN1002B	L2050 MULTIPOINT CORE PROBE WITHOUT NUT		KSN1002B	MULTIPOINT CORE PROBE KIT L2050	**Code** / **Description** / **Qty** / **UOM** GN1632A0 — CORE PROBE INLET GASKET — 1.000 — PC SL1045A0 — S57 BLACK SILICONE - 80ml CARTRIDGE — 1.000 — PC SN1002B1 — L2050 MULTIPOINT CORE PROBE WITHOUT NUT — 1.000 — PC VI1220A1 — 4,2x12 TCB SELF-TAPPING SCREW — 3.000 — PC
GRL1395A	0711 7 GN1/1 RIGHT LATERAL SUPPORT		KGRL1395A	MIND.Maps 7 GN1/1 LATERAL SUPPORTS KIT	**Code** / **Description** / **Qty** / **UOM** 0H7302B0 — 0H7312 0H7313 SUPPORT PROFILE — 1.000 — PC 0H7303B0 — 0H7314 0H7315 SUPPORT PROFILE — 1.000 — PC GRL1395A2 — 0711 7 GN1/1 RIGHT LATERAL SUPPORT — 1.000 — PC GRL1396A2 — 0711 7 GN1/1 LEFT LATERAL SUPPORT — 1.000 — PC
GRL1396A	0711 7 GN1/1 LEFT LATERAL SUPPORT		KGRL1395A	MIND.Maps 7 GN1/1 LATERAL SUPPORTS KIT	**Code** / **Description** / **Qty** / **UOM** 0H7302B0 — 0H7312 0H7313 SUPPORT PROFILE — 1.000 — PC 0H7303B0 — 0H7314 0H7315 SUPPORT PROFILE — 1.000 — PC GRL1395A2 — 0711 7 GN1/1 RIGHT LATERAL SUPPORT — 1.000 — PC GRL1396A2 — 0711 7 GN1/1 LEFT LATERAL SUPPORT — 1.000 — PC

COMPONENT			SPARE PART		
Code	*Description*	*Image*	*Code*	*Description*	*Kit components*
GN1544A	AIR INLET GASKET		KTB3128A	XECC-1013-E VENTURI COLLECTOR PIPE KI	Code / Description / Qty / UOM GN1544A0 AIR INLET GASKET 1.000 PC GN1584A0 CORNER FITTING D30-D16 1.000 PC TB3128A0 XECC-10 VENTURI AIR EXIT PIPE 1.000 PC
			KTB3074B	XEVC-0711-G VENTURI COLLECTOR PIPE KI	Code / Description / Qty / UOM GN1544A0 AIR INLET GASKET 1.000 PC GN1584A0 CORNER FITTING D30-D16 1.000 PC RC1042A0 DOUBLE WIRE SPRING CLAMP D21.5-22.6 1.000 PC TB3074B0 XEVC-07EU-G VENTURI COLLECTOR PIPE D30 1.000 PC VM1794A0 250x4.8 PA66 BLACK CLAMP 1.000 PC
			KTB3068B	10FS/EU/2-G VENTURI COLLECTOR PIPE KI	Code / Description / Qty / UOM GN1544A0 AIR INLET GASKET 2.000 PC GN1584A0 CORNER FITTING D30-D16 1.000 PC RC1042A0 DOUBLE WIRE SPRING CLAMP D21.5-22.6 1.000 PC TB3068B0 XEBC-10 VENTURI AIR COLLECTOR PIPE D30 1.000 PC VM1794A0 250x4.8 PA66 BLACK CLAMP 1.000 PC
			KTB3019A	20XX/16XX UPPER VENTURI COLLECT PIPE KIT	Code / Description / Qty / UOM GN1544A0 AIR INLET GASKET 1.000 PC GN1584A0 CORNER FITTING D30-D16 1.000 PC RC1042A0 DOUBLE WIRE SPRING CLAMP D21.5-22.6 1.000 PC

COMPONENT			SPARE PART		
Code	*Description*	*Image*	*Code*	*Description*	*Kit components*
GN1544A	AIR INLET GASKET		KTB3019A	20XX/16XX UPPER VENTURI COLLECT PIPE KIT	Code / Description / Qty / UOM TB3019A1 XEVC-2011 UPPER AIR INLET PIPE D3 1.000 PC VM1794A0 250x4.8 PA66 BLACK CLAMP 1.000 PC
			KTB2979C	XEBC-10XX-E VENTURI COLLECTOR PIPE KI	Code / Description / Qty / UOM GN1544A0 AIR INLET GASKET 2.000 PC GN1584A0 CORNER FITTING D30-D16 1.000 PC RC1042A0 DOUBLE WIRE SPRING CLAMP D21.5-22.6 1.000 PC TB2979C0 XEBC-10 VENTURI AIR COLLECTOR PIPE D30 1.000 PC VM1794A0 250x4.8 PA66 BLACK CLAMP 1.000 PC
			KTB2978B	XEBC-06 VENTURI COLLECTOR PIPE KI	Code / Description / Qty / UOM GN1544A0 AIR INLET GASKET 1.000 PC GN1584A0 CORNER FITTING D30-D16 1.000 PC RC1042A0 DOUBLE WIRE SPRING CLAMP D21.5-22.6 1.000 PC TB2978B0 XEBC-06 VENTURI AIR COLLECTOR PIPE D30 1.000 PC VM1794A0 250x4.8 PA66 BLACK CLAMP 1.000 PC
			KTB2959B	XEVC-1011-E VENTURI COLLECTOR PIPE KI	Code / Description / Qty / UOM GN1544A0 AIR INLET GASKET 2.000 PC GN1584A0 CORNER FITTING D30-D16 1.000 PC RC1042A0 DOUBLE WIRE SPRING CLAMP D21.5-22.6 1.000 PC TB2959B0 XEVC-1011-E VENTURI PIPE 1.000 PC VM1794A0 250x4.8 PA66 BLACK CLAMP 1.000 PC

COMPONENT			SPARE PART		
Code	*Description*	*Image*	*Code*	*Description*	*Kit components*
GN1544A	AIR INLET GASKET		KTB2958B	XEVC-0711-E VENTURI COLLECTOR PIPE KI	Code / Description / Qty / UOM GN1544A0 AIR INLET GASKET 1.000 PC GN1584A0 CORNER FITTING D30-D16 1.000 PC RC1042A0 DOUBLE WIRE SPRING CLAMP D21.5-22.6 1.000 PC TB2958B0 XEVC-0711-E VENTURI PIPE 1.000 PC VM1794A0 250x4.8 PA66 BLACK CLAMP 1.000 PC
			KTB2957B	0511/04EU-E VENTURI COLLECTOR PIPE KI	Code / Description / Qty / UOM GN1544A0 AIR INLET GASKET 1.000 PC GN1584A0 CORNER FITTING D30-D16 1.000 PC RC1042A0 DOUBLE WIRE SPRING CLAMP D21.5-22.6 1.000 PC TB2957B0 XEVC-0511-E VENTURI PIPE 1.000 PC VM1794A0 250x4.8 PA66 BLACK CLAMP 1.000 PC
			KTB2956A	XEVC-0311-E VENTURI COLLECTOR PIPE KI	Code / Description / Qty / UOM GN1544A0 AIR INLET GASKET 1.000 PC RC1042A0 DOUBLE WIRE SPRING CLAMP D21.5-22.6 1.000 PC TB2956A0 XEVC-0311-E VENTURI PIPE 1.000 PC
			KTB2944A	20XX/16XX LOWER VENTURI COLLECT PIPE KIT	Code / Description / Qty / UOM GN1544A0 AIR INLET GASKET 2.000 PC GN1584A0 CORNER FITTING D30-D16 1.000 PC RC1042A0 DOUBLE WIRE SPRING CLAMP D21.5-22.6 1.000 PC TB2944A1 XEVC-2011 AIR INLET PIPE D3 1.000 PC VM1794A0 250x4.8 PA66 BLACK CLAMP 1.000 PC

COMPONENT			SPARE PART		
Code	*Description*	*Image*	*Code*	*Description*	*Kit components*
GN1544A	AIR INLET GASKET		KTB1323A	XECC-05XX-E VENTURI COLLECTOR PIPE KI	Code / Description / Qty / UOM GN1544A0 AIR INLET GASKET 1.000 PC GN1584A0 CORNER FITTING D30-D16 1.000 PC RC1042A0 DOUBLE WIRE SPRING CLAMP D21.5-22.6 1.000 PC TB1323A1 XECC-05xx VENTURI AIR EXIT PIPE 1.000 PC
			KGN1544A	5 PCS AIR INLET GASKET KIT	Code / Description / Qty / UOM GN1544A0 AIR INLET GASKET 5.000 PC
GN1584A	CORNER FITTING D30-D16		KGN1584A	D30-D16 CORNER FITTING KIT	Code / Description / Qty / UOM GN1584A0 CORNER FITTING D30-D16 1.000 PC
RC1042A	DOUBLE WIRE SPRING CLAMP D21.5-22.6		KTB3074B	XEVC-0711-G VENTURI COLLECTOR PIPE KI	Code / Description / Qty / UOM GN1544A0 AIR INLET GASKET 1.000 PC GN1584A0 CORNER FITTING D30-D16 1.000 PC RC1042A0 DOUBLE WIRE SPRING CLAMP D21.5-22.6 1.000 PC TB3074B0 XEVC-07EU-G VENTURI COLLECTOR PIPE D30 1.000 PC VM1794A0 250x4.8 PA66 BLACK CLAMP 1.000 PC
			KTB3068B	10FS/EU/2-G VENTURI COLLECTOR PIPE KI	Code / Description / Qty / UOM GN1544A0 AIR INLET GASKET 2.000 PC GN1584A0 CORNER FITTING D30-D16 1.000 PC RC1042A0 DOUBLE WIRE SPRING CLAMP D21.5-22.6 1.000 PC

COMPONENT			SPARE PART		
Code	*Description*	*Image*	*Code*	*Description*	*Kit components*
RC1042A	DOUBLE WIRE SPRING CLAMP D21.5-22.6		KTB3068B	10FS/EU/2-G VENTURI COLLECTOR PIPE KI	Code / Description / Qty / UOM TB3068B0 XEBC-10 VENTURI AIR COLLECTOR PIPE D30 1.000 PC VM1794A0 250x4.8 PA66 BLACK CLAMP 1.000 PC
			KTB3019A	20XX/16XX UPPER VENTURI COLLECT PIPE KIT	Code / Description / Qty / UOM GN1544A0 AIR INLET GASKET 1.000 PC GN1584A0 CORNER FITTING D30-D16 1.000 PC RC1042A0 DOUBLE WIRE SPRING CLAMP D21.5-22.6 1.000 PC TB3019A1 XEVC-2011 UPPER AIR INLET PIPE D3 1.000 PC VM1794A0 250x4.8 PA66 BLACK CLAMP 1.000 PC
			KTB2979C	XEBC-10XX-E VENTURI COLLECTOR PIPE KI	Code / Description / Qty / UOM GN1544A0 AIR INLET GASKET 2.000 PC GN1584A0 CORNER FITTING D30-D16 1.000 PC RC1042A0 DOUBLE WIRE SPRING CLAMP D21.5-22.6 1.000 PC TB2979C0 XEBC-10 VENTURI AIR COLLECTOR PIPE D30 1.000 PC VM1794A0 250x4.8 PA66 BLACK CLAMP 1.000 PC
			KTB2978B	XEBC-06 VENTURI COLLECTOR PIPE KI	Code / Description / Qty / UOM GN1544A0 AIR INLET GASKET 1.000 PC GN1584A0 CORNER FITTING D30-D16 1.000 PC RC1042A0 DOUBLE WIRE SPRING CLAMP D21.5-22.6 1.000 PC TB2978B0 XEBC-06 VENTURI AIR COLLECTOR PIPE D30 1.000 PC VM1794A0 250x4.8 PA66 BLACK CLAMP 1.000 PC

COMPONENT			SPARE PART		
Code	*Description*	*Image*	*Code*	*Description*	*Kit components*
RC1042A	DOUBLE WIRE SPRING CLAMP D21.5-22.6		KTB2959B	XEVC-1011-E VENTURI COLLECTOR PIPE KI	Code / Description / Qty / UOM GN1544A0 AIR INLET GASKET 2.000 PC GN1584A0 CORNER FITTING D30-D16 1.000 PC RC1042A0 DOUBLE WIRE SPRING CLAMP D21.5-22.6 1.000 PC TB2959B0 XEVC-1011-E VENTURI PIPE 1.000 PC VM1794A0 250x4.8 PA66 BLACK CLAMP 1.000 PC
			KTB2958B	XEVC-0711-E VENTURI COLLECTOR PIPE KI	Code / Description / Qty / UOM GN1544A0 AIR INLET GASKET 1.000 PC GN1584A0 CORNER FITTING D30-D16 1.000 PC RC1042A0 DOUBLE WIRE SPRING CLAMP D21.5-22.6 1.000 PC TB2958B0 XEVC-0711-E VENTURI PIPE 1.000 PC VM1794A0 250x4.8 PA66 BLACK CLAMP 1.000 PC
			KTB2957B	0511/04EU-E VENTURI COLLECTOR PIPE KI	Code / Description / Qty / UOM GN1544A0 AIR INLET GASKET 1.000 PC GN1584A0 CORNER FITTING D30-D16 1.000 PC RC1042A0 DOUBLE WIRE SPRING CLAMP D21.5-22.6 1.000 PC TB2957B0 XEVC-0511-E VENTURI PIPE 1.000 PC VM1794A0 250x4.8 PA66 BLACK CLAMP 1.000 PC
			KTB2956A	XEVC-0311-E VENTURI COLLECTOR PIPE KI	Code / Description / Qty / UOM GN1544A0 AIR INLET GASKET 1.000 PC RC1042A0 DOUBLE WIRE SPRING CLAMP D21.5-22.6 1.000 PC TB2956A0 XEVC-0311-E VENTURI PIPE 1.000 PC

COMPONENT			SPARE PART		
Code	*Description*	*Image*	*Code*	*Description*	*Kit components*
RC1042A	DOUBLE WIRE SPRING CLAMP D21.5-22.6		KTB2944A	20XX/16XX LOWER VENTURI COLLECT PIPE KIT	Code / Description / Qty / UOM GN1544A0 AIR INLET GASKET 2.000 PC GN1584A0 CORNER FITTING D30-D16 1.000 PC RC1042A0 DOUBLE WIRE SPRING CLAMP D21.5-22.6 1.000 PC TB2944A1 XEVC-2011 AIR INLET PIPE D3 1.000 PC VM1794A0 250x4.8 PA66 BLACK CLAMP 1.000 PC
			KRC1042A	10PCS CLAMP BIFIL SPRING D21.5-22.6 KIT	Code / Description / Qty / UOM RC1042A0 DOUBLE WIRE SPRING CLAMP D21.5-22.6 10.000 PC
RC1378A	HOSE CLAMP		KVM2379A	MM 200V VENTURI ACTUATOR SYSTEM KIT	Code / Description / Qty / UOM RC1378A0 HOSE CLAMP 3.000 PC TB1520A0 Int. Ø=38 TH=4 DRAIN BLACK RUBBER PIPE 0.120 M VM2379A1 1.000 PC
			KVM2378A	MM 240V VENTURI ACTUATOR SYSTEM KIT	Code / Description / Qty / UOM RC1378A0 HOSE CLAMP 3.000 PC TB1520A0 Int. Ø=38 TH=4 DRAIN BLACK RUBBER PIPE 0.120 M VM2378A1 1.000 PC
			KVM2377A	MM 220 V VENTURI ACTUATOR SYSTEM KIT	Code / Description / Qty / UOM RC1378A0 HOSE CLAMP 3.000 PC TB1520A0 Int. Ø=38 TH=4 DRAIN BLACK RUBBER PIPE 0.120 M VM2377A1 220 V 50/60 HZ EUR VENTURI SET 1.000 PC
			KVE1140A	S.5/5E JAPAN VERSION VENTURI COIL KIT	Code / Description / Qty / UOM RC1378A0 HOSE CLAMP 2.000 PC TB1520A0 Int. Ø=38 TH=4 DRAIN BLACK RUBBER PIPE 0.050 M VI1220A1 4,2x12 TCB SELF-TAPPING SCREW 1.000 PC VM2632A0 1.000 PC

COMPONENT			SPARE PART		
Code	*Description*	*Image*	*Code*	*Description*	*Kit components*
RC1378A	HOSE CLAMP		KVE1014A KRC1378A	US VERSION SERIES 5 VENTURI COIL KIT HOSE CLAMP 10 PCS KIT	Code / Description / Qty / UOM RC1378A / HOSE CLAMP / 2.000 / PC TB1520A0 / Int. Ø=38 TH=4 DRAIN BLACK RUBBER PIPE / 0.050 / M VM2633A0 / 1.000 / PC Code / Description / Qty / UOM RC1378A0 / HOSE CLAMP / 10.000 / PC
TB1956A	TB1520A-GREY SILICONE PIPE L=0,04M		KTB1002A KTB1001A KTB1000A	BLACK TUBE KIT EPDM 240MT TB1520A BLACK TUBE KIT EPDM 10MT TB1520 EPDM BLACK TUBE TB1520A 2MT KIT	Code / Description / Qty / UOM TB1520A0 / Int. Ø=38 TH=4 DRAIN BLACK RUBBER PIPE / 240.000 / M Code / Description / Qty / UOM TB1520A0 / Int. Ø=38 TH=4 DRAIN BLACK RUBBER PIPE / 10.000 / M VM1794A0 / 250x4.8 PA66 BLACK CLAMP / 3.000 / PC Code / Description / Qty / UOM RC1055A0 / Ø25-40 H12 STAINLESS STEEL PIPE CLIP / 2.000 / PC TB1520A0 / Int. Ø=38 TH=4 DRAIN BLACK RUBBER PIPE / 2.000 / M
TB2603A	TB1520A0- VENTURI FAN 0,12M		KTB2603A	VENTURI-COOLING FAN CONNECT. KIT TB1520A	Code / Description / Qty / UOM TB1520A0 / Int. Ø=38 TH=4 DRAIN BLACK RUBBER PIPE / 0.120 / M
TB2958B	XEVC-0711-E VENTURI PIPE		KTB2958B	XEVC-0711-E VENTURI COLLECTOR PIPE KI	Code / Description / Qty / UOM GN1544A0 / AIR INLET GASKET / 1.000 / PC GN1584A0 / CORNER FITTING D30-D16 / 1.000 / PC RC1042A0 / DOUBLE WIRE SPRING CLAMP D21.5-22.6 / 1.000 / PC TB2958B0 / XEVC-0711-E VENTURI PIPE / 1.000 / PC VM1794A0 / 250x4.8 PA66 BLACK CLAMP / 1.000 / PC

COMPONENT			SPARE PART		
Code	*Description*	*Image*	*Code*	*Description*	*Kit components*
VM2377A	220 V 50/60 HZ EUR VENTURI SET	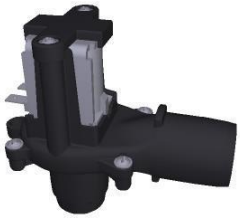	KVM2377A	MM 220 V VENTURI ACTUATOR SYSTEM KIT	Code / Description / Qty / UOM RC1378A0 — HOSE CLAMP — 3.000 — PC TB1520A0 — Int. Ø=38 TH=4 DRAIN BLACK RUBBER PIPE — 0.120 — M VM2377A1 — 220 V 50/60 HZ EUR VENTURI SET — 1.000 — PC
RC1019A	D=10 ELASTIC CLAM	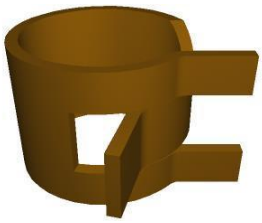	KRC1019A	Ø10 ZINC PLATED ELASTIC CLAMP 15 PCS KIT	Code / Description / Qty / UOM RC1019A0 — D=10 ELASTIC CLAMP — 15.000 — PC
VL1037A	WASHING SYSTEM ROTOR ARM		KVL1037A	WASHING SYSTEM ROTOR ARM KIT	Code / Description / Qty / UOM VL1037A3 — WASHING SYSTEM ROTOR ARM — 1.000 — PC
VL1127A	6mm BARBED T-SHAPED FITTING		KVL1127A	6mm BARBED T-SHAPED FITTING 10 PCS KIT	Code / Description / Qty / UOM VL1127A1 — 6mm BARBED T-SHAPED FITTING — 10.000 — PC
TB3253A	TB3131A-T SHAPED EXT HUM PIPE CONNECTION		KTB3131A	WHITE-BLACK 6X12 STEAM PIPE 3M KIT	Code / Description / Qty / UOM TB3131A0 — WHITE-BLACK EPDM TEXTILE BRAID HOSE 6x12 — 3.000 — M VM1794A0 — 250x4.8 PA66 BLACK CLAMP — 1.000 — PC

COMPONENT			SPARE PART		
Code	*Description*	*Image*	*Code*	*Description*	*Kit components*
RC1170A	M14 H=7 CH=22 STAINLESS STEEL NUT	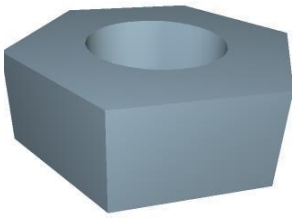	KRC1170A	M14 H8 CH22 NUT - 10 PCS. KIT	Code: RC1170A1 — Description: M14 H=7 CH=22 STAINLESS STEEL NUT — Qty: 10.000 — UOM: PC
TB2937B	XEBC EXTERNAL WATER PIPE D10+CONNECTION		TB2937B0	XEBC EXTERNAL WATER PIPE D10+CONNECTION	
0H8035A	MM CORE PROBE ACCESS COVER		0H8035A0	MM CORE PROBE ACCESS COVER	
GN1632A	CORE PROBE INLET GASKET		GN1632A0	CORE PROBE INLET GASKET	
GN1630A	GN1626A- 0711 2320MM DOOR GASKET	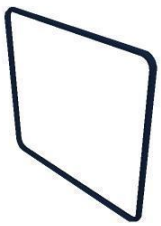	KGN1630A	0711 DOOR GASKET KIT	Code: GN1626A0 — Description: DOUBLE LIP-TYPE FRONT GASKE — Qty: 2.320 — UOM: M Code: SL1025A0 — Description: CLEAR SILICON DOW CORNING 734 — Qty: 0.012 — UOM: PC Code: VM2277A0 — Description: DOOR SEAL KIT INTERNAL CONNECTION — Qty: 1.000 — UOM: PC

COMPONENT			SPARE PART		
Code	*Description*	*Image*	*Code*	*Description*	*Kit components*
VM1820A	LATERAL SUPPORTS M6 FIXING BOLT		KVM1820A	THUMB SCREW 10PCS KIT	Code: VM1820A0 — Description: LATERAL SUPPORTS M6 FIXING BOLT — Qty: 10.000 — UOM: PC
VM2331A	FAN GUARD-TRAYS HOLDER PIN		KVM2331A	FAN GUARD-TRAYS HOLDER PIN 4 PCS KIT	Code: VM2331A0 — Description: FAN GUARD-TRAYS HOLDER PIN — Qty: 4.000 — UOM: PC

ASM2917D/0.D04 - External cover



ASM2917D/0.D04 - External cover

REAR



ASM2917D/0.D04 External cover

COMPONENT			SPARE PART		
Code	*Description*	*Image*	*Code*	*Description*	*Kit components*
0D2295A	GN1-1 XEVC EXTERNAL COVER		0D2295A0	GN1-1 XEVC EXTERNAL COVER	
0D2300A	LEFT SIDE PANEL XEVC-0711		0D2300A2	LEFT SIDE PANEL XEVC-0711	
0D2301A	XEVC-0711 EXTERNAL RIGHT SIDE		0D2301A2	XEVC-0711 EXTERNAL RIGHT SIDE	
0E1350C	GN1-1 XEVC EXTERNAL BOTTOM PANEL	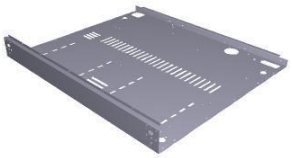	0E1350C1	XEVC-0711 EXTERNAL RIGHT SIDE	
0F1497A	XEVC-0711-E BACK PANEL		0F1497A0	XEVC-0711-E BACK PANEL	

ASM2917D/0.D04 External cover

COMPONENT			SPARE PART		
Code	*Description*	*Image*	*Code*	*Description*	*Kit components*
VM1750A	BRASS COMB CLAM	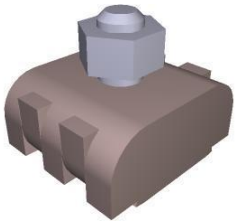	KVM1750A	COMB TERMINAL BLOCK KIT	Code / Description / Qty / UOM VI1040A0 INDENTED INTERNAL WASHER D=6 ZN 2.000 PC VM1750A0 BRASS COMB CLAMP 1.000 PC
VM1630A	INTERNAL GLASS PUSHING CAP		KVM1630A	CAP FOR INTERNAL GLASS 10 PCS KIT	Code / Description / Qty / UOM VM1630A1 INTERNAL GLASS PUSHING CAP 10.000 PC
VM2280B	HANDLE LATCH PLATE COVER		KVM2280B	VM2280B -M HANDLE LATCH PLATE COVER KIT	Code / Description / Qty / UOM VI1074A0 4X16 SCREW FOR PLASTIC 2.000 PC VM1630A1 INTERNAL GLASS PUSHING CAP 2.000 PC VM2280B0 HANDLE LATCH PLATE COVER 1.000 PC
VP1530A	VP1530A0		KVM1190A	CHEFTOP/BAKERTOP DOOR RIGHT LATCH KIT	Code / Description / Qty / UOM VI0239A1 SELF-TAPPING SCREW 4.2X25 TCB+ INOX 2.000 PC VI1220A1 4,2x12 TCB SELF-TAPPING SCREW 2.000 PC VM1460A0 XBC/XVC RIGHT DOOR LATCH CAP 1.000 PC VP1530A0 VP1530A0 1.000 PC
VM1190A	CT BT RIGHT DOOR SPRING LATCH		KVM1190A	CHEFTOP/BAKERTOP DOOR RIGHT LATCH KIT	Code / Description / Qty / UOM VI0239A1 SELF-TAPPING SCREW 4.2X25 TCB+ INOX 2.000 PC VI1220A1 4,2x12 TCB SELF-TAPPING SCREW 2.000 PC VM1460A0 XBC/XVC RIGHT DOOR LATCH CAP 1.000 PC VP1530A0 VP1530A0 1.000 PC

ASM2917D/0.D04 External cover

COMPONENT			SPARE PART		
Code	*Description*	*Image*	*Code*	*Description*	*Kit components*
VM1192A	CT BT DOOR SPRING LATCH BACK COVER		KVM1191A	CHEFTOP/BAKERTOP DOOR LEFT LATCH KIT	Code / Description / Qty / UOM VI0239A1 / SELF-TAPPING SCREW 4.2X25 TCB+ INOX / 2.000 / PC VI1220A1 / 4,2x12 TCB SELF-TAPPING SCREW / 2.000 / PC VM1460A0 / XBC/XVC RIGHT DOOR LATCH CAP / 1.000 / PC VP1531A0 / VP1531A0 / 1.000 / PC
			KVM1190A	CHEFTOP/BAKERTOP DOOR RIGHT LATCH KIT	Code / Description / Qty / UOM VI0239A1 / SELF-TAPPING SCREW 4.2X25 TCB+ INOX / 2.000 / PC VI1220A1 / 4,2x12 TCB SELF-TAPPING SCREW / 2.000 / PC VM1460A0 / XBC/XVC RIGHT DOOR LATCH CAP / 1.000 / PC VP1530A0 / VP1530A0 / 1.000 / PC
VM2281A	DOOR LATCH HOLES COVER		KVM2281A	HOLE PLATE COVER KIT	Code / Description / Qty / UOM VM2281A0 / DOOR LATCH HOLES COVER / 1.000 / PC
VP1531A	VP1531A0		VP1531A0	VP1531A0	

COMPONENT			SPARE PART		
Code	*Description*	*Image*	*Code*	*Description*	*Kit components*
VM1191A	CT BT LEFT DOOR SPRING LATCH		KVM1191A	CHEFTOP/BAKERTOP DOOR LEFT LATCH KIT	Code / Description / Qty / UOM VI0239A1 / SELF-TAPPING SCREW 4.2X25 TCB+ INOX / 2.000 / PC VI1220A1 / 4,2x12 TCB SELF-TAPPING SCREW / 2.000 / PC VM1460A0 / XBC/XVC RIGHT DOOR LATCH CAP / 1.000 / PC VP1531A0 / VP1531A0 / 1.000 / PC
VM1192A	CT BT DOOR SPRING LATCH BACK COVER		KVM1191A	CHEFTOP/BAKERTOP DOOR LEFT LATCH KIT	Code / Description / Qty / UOM VI0239A1 / SELF-TAPPING SCREW 4.2X25 TCB+ INOX / 2.000 / PC VI1220A1 / 4,2x12 TCB SELF-TAPPING SCREW / 2.000 / PC VM1460A0 / XBC/XVC RIGHT DOOR LATCH CAP / 1.000 / PC VP1531A0 / VP1531A0 / 1.000 / PC
			KVM1190A	CHEFTOP/BAKERTOP DOOR RIGHT LATCH KIT	Code / Description / Qty / UOM VI0239A1 / SELF-TAPPING SCREW 4.2X25 TCB+ INOX / 2.000 / PC VI1220A1 / 4,2x12 TCB SELF-TAPPING SCREW / 2.000 / PC VM1460A0 / XBC/XVC RIGHT DOOR LATCH CAP / 1.000 / PC VP1530A0 / VP1530A0 / 1.000 / PC
SB1015A	4L DETERGENT TAN		KSB1015A	4L DETERGENT TANK KIT	Code / Description / Qty / UOM SB1015A3 / 4L COMPLETE DETERGENT TANK / 1.000 / PC

COMPONENT			SPARE PART		
Code	*Description*	*Image*	*Code*	*Description*	*Kit components*
VM1118A	DET&Rinse PLUS TANK LEFT GUIDE		KVM1118A	DET&RINSE TANK LEFT GUIDE KIT FOR MM	Code / Description / Qty / UOM VI1220A1 — 4,2x12 TCB SELF-TAPPING SCREW — 2.000 — PC VM1118A0 — DET&Rinse PLUS TANK LEFT GUIDE — 1.000 — PC
VM1119A	DET&Rinse PLUS TANK RIGHT GUIDE		KVM1119A	DET&RINSE TANK RIGHT GUIDE KIT FOR MM	Code / Description / Qty / UOM VI1220A1 — 4,2x12 TCB SELF-TAPPING SCREW — 2.000 — PC VM1119A0 — DET&Rinse PLUS TANK RIGHT GUIDE — 1.000 — PC
0H8038A	MM REDUCER SUPPORT PLATE		0H8038A0	MM REDUCER SUPPORT PLATE	
RC1396A	JG D10-1/4 STRAIGHT END FITTING		KVL0014B	≥2017 MIND.MAPS PRESSURE REDUCER KIT	Code / Description / Qty / UOM RC1372A0 — Ø10M-1/4 M CIL. STRAIGHT FITTING — 1.000 — PC RC1396A0 — JG D10-1/4 STRAIGHT END FITTING — 1.000 — PC VL1014B2 — PRESSURE REDUCER WITH DISTRIBUTOR — 1.000 — PC VM1054A0 — H7.8 PRESSURE REDUCER RING NUT — 1.000 — PC

COMPONENT			SPARE PART		
Code	*Description*	*Image*	*Code*	*Description*	*Kit components*
VL1014B	PRESSURE REDUCER WITH DISTRIBUTOR		KVL0020A	PRESS.REDUCER 03-05XX≥OCT18/MM -LUX≥MAR19	Code / Description / Qty / UOM RC1396A0 JG D10-1/4 STRAIGHT END FITTING 2.000 PC VL1014B2 PRESSURE REDUCER WITH DISTRIBUTOR 1.000 PC VM1054A0 H7.8 PRESSURE REDUCER RING NUT 1.000 PC
			KVL0014B	≥2017 MIND.MAPS PRESSURE REDUCER KIT	Code / Description / Qty / UOM RC1372A0 Ø10M-1/4 M CIL. STRAIGHT FITTING 1.000 PC RC1396A0 JG D10-1/4 STRAIGHT END FITTING 1.000 PC VL1014B2 PRESSURE REDUCER WITH DISTRIBUTOR 1.000 PC VM1054A0 H7.8 PRESSURE REDUCER RING NUT 1.000 PC
			KVL0014A	MM ≤2016 / LUX<2019 PRESSURE REDUCER KIT	Code / Description / Qty / UOM RC1372A0 Ø10M-1/4 M CIL. STRAIGHT FITTING 2.000 PC VL1014B2 PRESSURE REDUCER WITH DISTRIBUTOR 1.000 PC VM1054A0 H7.8 PRESSURE REDUCER RING NUT 1.000 PC
			KVL0010A	S.4 - 5 WATER PRESSURE REDUCER KIT	Code / Description / Qty / UOM EL1210A0 D8-BSP1/4 JG STRAIGHT END CONNECTION 2.000 PC VL1014B2 PRESSURE REDUCER WITH DISTRIBUTOR 1.000 PC

COMPONENT			SPARE PART		
Code	*Description*	*Image*	*Code*	*Description*	*Kit components*
VM1054A	H7.8 PRESSURE REDUCER RING NUT		KVM1054A KVL1117A	H7.8 PRESSURE REDUCER DIAL KIT EUR MM 2016+LMT FILTER+PRESS. RED. KIT	**Code** / **Description** / **Qty** / **UOM** VM1054A0 / H7.8 PRESSURE REDUCER RING NUT / 1.000 / PC **Code** / **Description** / **Qty** / **UOM** 0H7472A1 / DISTRIBUTOR SUPPORT PLATE / 1.000 / PC RC1004A0 / Ø10-Ø8-8 Y CONNECTION / 1.000 / PC RC1243A0 / Ø10F-Ø10M ELBOW CONNECTION + JG END KIT / 1.000 / PC RC1372A0 / Ø10M-1/4 M CIL. STRAIGHT FITTING / 2.000 / PC VI1220A1 / 4,2x12 TCB SELF-TAPPING SCREW / 4.000 / PC VL1014B2 / PRESSURE REDUCER WITH DISTRIBUTOR / 1.000 / PC VL1034C0 / MESH WATER FILTER D10 / 1.000 / PC VL1062C0 / PRESSURE REDUCER-FILTER LOCKING FORK / 1.000 / PC VM1054A0 / H7.8 PRESSURE REDUCER RING NUT / 1.000 / PC
RC1243A	Ø10F-Ø10M ELBOW CONNECTION + JG END KIT		KVL1163A	MINDMAPS INLET CONNECTING PIPE KIT	**Code** / **Description** / **Qty** / **UOM** 0H8038A0 / MM REDUCER SUPPORT PLATE / 1.000 / PC 0H8039A0 / MM COMPACT REDUCER SUPPORT PLATE / 1.000 / PC CH1026A0 / UNOX JOHN GUEST SPANNER D8-D10 / 1.000 / PC RC1243A0 / Ø10F-Ø10M ELBOW CONNECTION + JG END KIT / 2.000 / PC RC1396A0 / JG D10-1/4 STRAIGHT END FITTING / 2.000 / PC

ASM2917D/0.D04 External cover

COMPONENT			SPARE PART		
Code	*Description*	*Image*	*Code*	*Description*	*Kit components*
RC1243A	Ø10F-Ø10M ELBOW CONNECTION + JG END KIT		KVL1163A	MINDMAPS INLET CONNECTING PIPE KIT	**Code** / **Description** / **Qty** / **UOM** TB2243A0 — D10 PE TRANSPARENT PIPE — 1.500 — M VI1220A1 — 4,2x12 TCB SELF-TAPPING SCREW — 2.000 — PC VI1950A0 — ST. STEEL 4,2X13 TCB SELF-DRILLING SCREW — 1.000 — PC VL1014B2 — PRESSURE REDUCER WITH DISTRIBUTOR — 1.000 — PC VL1135A1 — 3/4-JG10 CONNECTOR + FILTER AND NRV — 1.000 — PC VM1054A0 — H7.8 PRESSURE REDUCER RING NUT — 1.000 — PC
			KRC1243A	Ø10F-Ø10M ELBOW CONN + JG END 10 PCS KIT	**Code** / **Description** / **Qty** / **UOM** RC1243A0 — Ø10F-Ø10M ELBOW CONNECTION + JG END KIT — 10.000 — PC
TB1099A	TB3130A-D10 WATER CONNECTING PIPE		KTB2599A	Ø10 PET WATER PIPE TB2243A0 100M KIT	**Code** / **Description** / **Qty** / **UOM** TB2243A0 — D10 PE TRANSPARENT PIPE — 100.000 — M
			KTB2598A	D10 PET HUMIDITY PIPE TB2243A0 3 M KIT	**Code** / **Description** / **Qty** / **UOM** TB2243A0 — D10 PE TRANSPARENT PIPE — 3.000 — M
VL1135A	3/4-JG10 CONNECTOR + FILTER AND NRV		KVL1135A	3/4-JG10 FITTING WITH FILTER AND VNR KIT	**Code** / **Description** / **Qty** / **UOM** RC1360A0 — 10 - 10 JG ELBOW FITTIN — 1.000 — PC VL1135A1 — 3/4-JG10 CONNECTOR + FILTER AND NRV — 1.000 — PC

COMPONENT			SPARE PART		
Code	*Description*	*Image*	*Code*	*Description*	*Kit components*
TB3251A	TB3131A-H2O STEAM INLET PIPE		KTB3131A	WHITE-BLACK 6X12 STEAM PIPE 3M KIT	Code: TB3131A0 — WHITE-BLACK EPDM TEXTILE BRAID HOSE 6x12 — Qty 3.000 — UOM M VM1794A0 — 250x4.8 PA66 BLACK CLAMP — 1.000 — PC
VL1086A	LIMESCALE REMOVER NEODYMIUM MAGNET	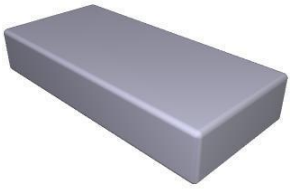	KVL1086A	NEODYMIUM MAGNET ANTI-LIMESCALE KI	VL1086A0 — LIMESCALE REMOVER NEODYMIUM MAGNET — 2.000 — PC
VL1096A	2PCS T-SHAPED FIT-D6-D10 HOLD-MAGNET		KVL1096A	T - SHAPED FIT-D6-D10 HOLD-2 MAGNETS KIT	RC1018A0 — ZINC PLATED D12 ELASTIC CLAMP — 2.000 — PC VL1086A0 — LIMESCALE REMOVER NEODYMIUM MAGNET — 2.000 — PC VL1096A1 — 2PCS T-SHAPED FIT-D6-D10 HOLD-MAGNE — 1.000 — PC
VL1026A	BEND FOR DRAIN PIPE		KVL1026A	DRAIN PIPE BEND KI	GN1400A0 — U-TRAP SEAL — 1.000 — PC VL1026A0 — BEND FOR DRAIN PIPE — 1.000 — PC VM2039A0 — DRAIN BEND FIXING RING — 1.000 — PC
VM2039A	DRAIN BEND FIXING RING		KVL1026A	DRAIN PIPE BEND KI	GN1400A0 — U-TRAP SEAL — 1.000 — PC VL1026A0 — BEND FOR DRAIN PIPE — 1.000 — PC VM2039A0 — DRAIN BEND FIXING RING — 1.000 — PC

COMPONENT			SPARE PART		
Code	*Description*	*Image*	*Code*	*Description*	*Kit components*
VM1555A	CT BT COOLING FAN SUPPORT		KVN1165A	S.5E ADVANCE/MM 230V COOLING FAN KIT	Code: VI1099A0 — SELF-DRILLING SCREW 4.8X13 TCB+ Z — Qty: 4.000 — UOM: PC Code: VM1555A2 — CT BT COOLING FAN SUPPORT — Qty: 1.000 — UOM: PC Code: VN1165A0 — 230Vac 50/60Hz COOLING DOWN FAN — Qty: 1.000 — UOM: PC
			KVN1164A	S.5/5E 12VDC COOLING DOWN FAN KIT	Code: VI1099A0 — SELF-DRILLING SCREW 4.8X13 TCB+ Z — Qty: 4.000 — UOM: PC Code: VM1555A2 — CT BT COOLING FAN SUPPORT — Qty: 1.000 — UOM: PC Code: VN1164A0 — 12VDC COOLING DONW FAN — Qty: 1.000 — UOM: PC
VM1556A	XBC-XVC COOLING FAN GUARD		KVM1556A	XBC-XVC COOLING FAN GUARD KIT	Code: VM1556A0 — XBC-XVC COOLING FAN GUARD — Qty: 1.000 — UOM: PC
VN1165A	230Vac 50/60Hz COOLING DOWN FA		KVN1165A	S.5E ADVANCE/MM 230V COOLING FAN KIT	Code: VI1099A0 — SELF-DRILLING SCREW 4.8X13 TCB+ Z — Qty: 4.000 — UOM: PC Code: VM1555A2 — CT BT COOLING FAN SUPPORT — Qty: 1.000 — UOM: PC Code: VN1165A0 — 230Vac 50/60Hz COOLING DOWN FAN — Qty: 1.000 — UOM: PC
EL1430B	BARBED 5+21 STEAM SOLENOID VALVE		KEL1430B	5+21 6mm BARBED DUAL SOLENOID VALVE KIT	Code: EL1430B0 — BARBED 5+21 STEAM SOLENOID VALVE — Qty: 1.000 — UOM: PC Code: RC1018A0 — ZINC PLATED D12 ELASTIC CLAMP — Qty: 2.000 — UOM: PC

ASM2917D/0.D04 External cover

COMPONENT			SPARE PART		
Code	*Description*	*Image*	*Code*	*Description*	*Kit components*
RC1414A	D12 HOSE CLAMP		KRC1414A	D11-12 HOSE SNAP CLAMP 10 PCS KIT	Code / Description / Qty / UOM RC1414A0 — D12 HOSE CLAMP — 50.000 — PC
TB2869A	TB2869A0		KVL0011A KTB3131A	WHITE-BLACK 6x12 REINF PIPE 100M KI WHITE-BLACK 6X12 STEAM PIPE 3M KIT	Code / Description / Qty / UOM TB3131A0 — WHITE-BLACK EPDM TEXTILE BRAID HOSE 6x12 — 100.000 — M Code / Description / Qty / UOM TB3131A0 — WHITE-BLACK EPDM TEXTILE BRAID HOSE 6x12 — 3.000 — M VM1794A0 — 250x4.8 PA66 BLACK CLAMP — 1.000 — PC
VL1183A	EU PLUS 1 ROTOR ARM WASHING CIRCUIT		KVL1183A	1 ROTOR ARM PLUS CLEANING SYSTEM KIT	Code / Description / Qty / UOM 0H2354A1 — XEVC-XEVL PLUS WASHING CIRCUIT PLAT — 1.000 — PC EL1440A0 — WATER SELF CLEANING VALVE — 3.000 — PC GN1526A0 — INT. D.=6.9 TH=1.8 O-RIN — 7.000 — PC RC1018A0 — ZINC PLATED D12 ELASTIC CLAMP — 2.000 — PC RC1019A0 — D=10 ELASTIC CLAMP — 14.000 — PC RC1130A0 — 130x2,6 CLAM — 1.000 — PC RC1131A0 — 200x2.6 BLACK CLAMP — 2.000 — PC RC1242A0 — D=10 CLOSED CAP — 2.000 — PC RC1356A0 — "STRAIGHT THREADED FEMALE END 8x1/4"" BS — 1.000 — PC TB2821A0 — EPDM 6X10 L=40MM PIPE — 6.000 — PC TB3004A0 — TB2820A L=550mm EPDM BLACK PIPE — 1.000 — PC

COMPONENT			SPARE PART		
Code	*Description*	*Image*	*Code*	*Description*	*Kit components*
VL1183A	EU PLUS 1 ROTOR ARM WASHING CIRCUIT		KVL1183A	1 ROTOR ARM PLUS CLEANING SYSTEM KIT	

Code	Description	Qty	UOM
TB3005B0	TB3132A L=550mm EPDM WHITE-BLUE PIPE	1.000	PC
TB3225B0	TB2820A-TANK-WASHYNG SYS CONNECTION	1.000	PC
TB3252A0	TB3252A0	1.000	PC
VL1019A0	VIBRATION DETERGENT PUMP	1.000	PC
VL1047A1	D6 PIPE HOLDER - D8 J.G. TERMINAL	1.000	PC
VL1102A1	DETERGENT LINE FILTER + BARBED VNR 6 MM	1.000	PC
VL1128A1	D6 BARBED CHECK VALVE	2.000	PC
VL1166A0	BB6-AR6 L FITTING	3.000	PC
VL1174C0	D1.2 MM CALIBRATED D1.2 MM	1.000	PC
VL1185A0	2 WAYS PLUS WASHING DISTRIBUTOR	1.000	PC
VL1190A0	PLUS WASHING SYSTEM INLET DISTRIBUTOR	1.000	PC
VL1214A0	BAYONET - 6mm BARBED NRV VALVE	1.000	PC
VL1398A0	1/4 M N.O. CIL PRESSURE SWITCH	1.000	PC
VM1605A0	CLIP TWIST LOCK DIAM. 10,2-12,7 MM	3.000	PC
VM2172A0	LOCKING CLIP FOR PUMP WITH CIRCUIT	4.000	PC

COMPONENT			SPARE PART		
Code	*Description*	*Image*	*Code*	*Description*	*Kit components*
0H2354A	XEVC-XEVL PLUS WASHING CIRCUIT PLATE		KVL1209A	US PLUS 3 ROTOR ARMS WASHING SYSTEM KIT	

Code	Description	Qty	UOM
0H2354A1	XEVC-XEVL PLUS WASHING CIRCUIT PLAT	1.000	PC
EL1450A0	US SELF-CLEANIN G WATER SOLENOID	4.000	PC
GN1526A0	INT. D.=6.9 TH=1.8 O-RIN	9.000	PC
RC1018A0	ZINC PLATED D12 ELASTIC CLAMP	12.000	PC
RC1019A0	D=10 ELASTIC CLAMP	15.000	PC
RC1130A0	130x2,6 CLAM	1.000	PC
RC1131A0	200x2.6 BLACK CLAMP	3.000	PC
RC1242A0	D=10 CLOSED CAP	2.000	PC
RC1356A0	"STRAIGHT THREADED FEMALE END 8x1/4"" BS	1.000	PC
TB2652A0		1.000	PC
TB2677A0		1.000	PC
TB2821A0	EPDM 6X10 L=40MM PIPE	6.000	PC
TB3004A0	TB2820A L=550mm EPDM BLACK PIPE	2.000	PC
TB3024C0		3.000	PC
TB3226A0		1.000	PC
TB3440A0	TB3132A L=1050mm EPDM WHITE-BLUE PIPE	1.000	PC
VL1019A0	VIBRATION DETERGENT PUMP	1.000	PC
VL1102A1	DETERGENT LINE FILTER + BARBED VNR 6 MM	1.000	PC
VL1127A1	6mm BARBED T-SHAPED FITTING	2.000	PC
VL1128A1	D6 BARBED CHECK VALVE	3.000	PC
VL1166A0	BB6-AR6 L FITTING	4.000	PC

ASM2917D/0.D04 External cover

COMPONENT			SPARE PART		
Code	*Description*	*Image*	*Code*	*Description*	*Kit components*
0H2354A	XEVC-XEVL PLUS WASHING CIRCUIT PLATE		KVL1209A	US PLUS 3 ROTOR ARMS WASHING SYSTEM KIT	
			KVL1208A	US PLUS 2 ROTOR ARMS WASHING SYSTEM KIT	

Code	Description	Qty	UOM
VL1167A2	GN21 3 ROTOR ARMS B-B FLOW RESTRICTOR	1.000	PC
VL1174C0	D1.2 MM CALIBRATED D1.2 MM	1.000	PC
VL1185A0	2 WAYS PLUS WASHING DISTRIBUTOR	1.000	PC
VL1186A0	3 WAYS PLUS WASHING DISTRIBUTOR	1.000	PC
VL1190A0	PLUS WASHING SYSTEM INLET DISTRIBUTOR	1.000	PC
VL1214A0	BAYONET - 6mm BARBED NRV VALVE	1.000	PC
VL1398A0	1/4 M N.O. CIL PRESSURE SWITCH	1.000	PC
VM1605A0	CLIP TWIST LOCK DIAM. 10,2-12,7 MM	3.000	PC
VM2172A0	LOCKING CLIP FOR PUMP WITH CIRCUIT	9.000	PC

Code	Description	Qty	UOM
0H2354A1	XEVC-XEVL PLUS WASHING CIRCUIT PLAT	1.000	PC
EL1450A0	US SELF-CLEANIN G WATER SOLENOID	4.000	PC
GN1526A0	INT. D.=6.9 TH=1.8 O-RIN	9.000	PC
RC1018A0	ZINC PLATED D12 ELASTIC CLAMP	3.000	PC
RC1019A0	D=10 ELASTIC CLAMP	2.000	PC
RC1130A0	130x2,6 CLAM	1.000	PC
RC1131A0	200x2.6 BLACK CLAMP	3.000	PC
RC1242A0	D=10 CLOSED CAP	2.000	PC

ASM2917D/0.D04 External cover

COMPONENT			SPARE PART		
Code	*Description*	*Image*	*Code*	*Description*	*Kit components*
0H2354A	XEVC-XEVL PLUS WASHING CIRCUIT PLATE		KVL1208A	US PLUS 2 ROTOR ARMS WASHING SYSTEM KIT	

Code	Description	Qty	UOM
RC1356A0	"STRAIGHT THREADED FEMALE END 8x1/4"" BS	1.000	PC
TB2821A0	EPDM 6X10 L=40MM PIPE	6.000	PC
TB2994A0	HOOD DETERGENT PIPE	1.000	PC
TB3004A0	TB2820A L=550mm EPDM BLACK PIPE	1.000	PC
TB3005B0	TB3132A L=550mm EPDM WHITE-BLUE PIPE	1.000	PC
TB3440A0	TB3132A L=1050mm EPDM WHITE-BLUE PIPE	1.000	PC
VL1019A0	VIBRATION DETERGENT PUMP	1.000	PC
VL1047A1	D6 PIPE HOLDER - D8 J.G. TERMINAL	1.000	PC
VL1102A1	DETERGENT LINE FILTER + BARBED VNR 6 MM	1.000	PC
VL1128A1	D6 BARBED CHECK VALVE	2.000	PC
VL1141A1	BB6-BB6 STRAIGHT CONNECTION	1.000	PC
VL1166A0	BB6-AR6 L FITTING	4.000	PC
VL1174C0	D1.2 MM CALIBRATED D1.2 MM	1.000	PC
VL1186A0	3 WAYS PLUS WASHING DISTRIBUTOR	1.000	PC
VL1190A0	PLUS WASHING SYSTEM INLET DISTRIBUTOR	1.000	PC
VL1214A0	BAYONET - 6mm BARBED NRV VALVE	1.000	PC

COMPONENT			SPARE PART		
Code	*Description*	*Image*	*Code*	*Description*	*Kit components*
0H2354A	XEVC-XEVL PLUS WASHING CIRCUIT PLATE		KVL1208A	US PLUS 2 ROTOR ARMS WASHING SYSTEM KIT	Code / Description / Qty / UOM VL1398A0 — 1/4 M N.O. CIL PRESSURE SWITCH — 1.000 — PC VM1605A0 — CLIP TWIST LOCK DIAM. 10,2-12,7 MM — 3.000 — PC VM2172A0 — LOCKING CLIP FOR PUMP WITH CIRCUIT — 5.000 — PC
			KVL1207A	US PLUS 1 ROTOR ARM WASHING SYSTEM KIT	Code / Description / Qty / UOM 0H2354A1 — XEVC-XEVL PLUS WASHING CIRCUIT PLAT — 1.000 — PC EL1450A0 — US SELF-CLEANIN G WATER SOLENOID — 3.000 — PC GN1526A0 — INT. D.=6.9 TH=1.8 O-RIN — 7.000 — PC RC1018A0 — ZINC PLATED D12 ELASTIC CLAMP — 2.000 — PC RC1019A0 — D=10 ELASTIC CLAMP — 14.000 — PC RC1130A0 — 130x2,6 CLAM — 1.000 — PC RC1131A0 — 200x2.6 BLACK CLAMP — 2.000 — PC RC1242A0 — D=10 CLOSED CAP — 2.000 — PC RC1356A0 — "STRAIGHT THREADED FEMALE END 8x1/4"" BS — 1.000 — PC TB2821A0 — EPDM 6X10 L=40MM PIPE — 6.000 — PC TB3004A0 — TB2820A L=550mm EPDM BLACK PIPE — 1.000 — PC TB3005B0 — TB3132A L=550mm EPDM WHITE-BLUE PIPE — 1.000 — PC TB3225B0 — TB2820A-TAN K-WASHYNG SYS CONNECTION — 1.000 — PC TB3252A0 — TB3252A0 — 1.000 — PC VL1019A0 — VIBRATION DETERGENT PUMP — 1.000 — PC

COMPONENT			SPARE PART		
Code	*Description*	*Image*	*Code*	*Description*	*Kit components*
0H2354A	XEVC-XEVL PLUS WASHING CIRCUIT PLATE		KVL1207A	US PLUS 1 ROTOR ARM WASHING SYSTEM KIT	
			KVL1187A	3 ROTOR ARMS PLUS EU CLEANING SYSTEM KIT	

KVL1207A — US PLUS 1 ROTOR ARM WASHING SYSTEM KIT

Code	Description	Qty	UOM
VL1047A1	D6 PIPE HOLDER - D8 J.G. TERMINAL	1.000	PC
VL1102A1	DETERGENT LINE FILTER + BARBED VNR 6 MM	1.000	PC
VL1128A1	D6 BARBED CHECK VALVE	2.000	PC
VL1166A0	BB6-AR6 L FITTING	3.000	PC
VL1174C0	D1.2 MM CALIBRATED D1.2 MM	1.000	PC
VL1185A0	2 WAYS PLUS WASHING DISTRIBUTOR	1.000	PC
VL1190A0	PLUS WASHING SYSTEM INLET DISTRIBUTOR	1.000	PC
VL1214A0	BAYONET - 6mm BARBED NRV VALVE	1.000	PC
VL1398A0	1/4 M N.O. CIL PRESSURE SWITCH	1.000	PC
VM1605A0	CLIP TWIST LOCK DIAM. 10,2-12,7 MM	3.000	PC
VM2172A0	LOCKING CLIP FOR PUMP WITH CIRCUIT	3.000	PC

KVL1187A — 3 ROTOR ARMS PLUS EU CLEANING SYSTEM KIT

Code	Description	Qty	UOM
0H2354A1	XEVC-XEVL PLUS WASHING CIRCUIT PLAT	1.000	PC
EL1440A0	WATER SELF CLEANING VALVE	4.000	PC
GN1526A0	INT. D.=6.9 TH=1.8 O-RIN	9.000	PC
RC1018A0	ZINC PLATED D12 ELASTIC CLAMP	11.000	PC
RC1019A0	D=10 ELASTIC CLAMP	16.000	PC
RC1130A0	130x2,6 CLAM	1.000	PC
RC1131A0	200x2.6 BLACK CLAMP	3.000	PC
RC1242A0	D=10 CLOSED CAP	2.000	PC

COMPONENT			SPARE PART		
Code	*Description*	*Image*	*Code*	*Description*	*Kit components*
0H2354A	XEVC-XEVL PLUS WASHING CIRCUIT PLATE		KVL1187A	3 ROTOR ARMS PLUS EU CLEANING SYSTEM KIT	

Code	Description	Qty	UOM
RC1356A0	"STRAIGHT THREADED FEMALE END 8x1/4"" BS	1.000	PC
TB2652A0		1.000	PC
TB2677A0		1.000	PC
TB2821A0	EPDM 6X10 L=40MM PIPE	6.000	PC
TB3004A0	TB2820A L=550mm EPDM BLACK PIPE	2.000	PC
TB3024C0		3.000	PC
TB3226A0		1.000	PC
TB3440A0	TB3132A L=1050mm EPDM WHITE-BLUE PIPE	1.000	PC
VL1019A0	VIBRATION DETERGENT PUMP	1.000	PC
VL1047A1	D6 PIPE HOLDER - D8 J.G. TERMINAL	1.000	PC
VL1102A1	DETERGENT LINE FILTER + BARBED VNR 6 MM	1.000	PC
VL1127A1	6mm BARBED T-SHAPED FITTING	2.000	PC
VL1128A1	D6 BARBED CHECK VALVE	3.000	PC
VL1166A0	BB6-AR6 L FITTING	4.000	PC
VL1167A2	GN21 3 ROTOR ARMS B-B FLOW RESTRICTOR	1.000	PC
VL1174C0	D1.2 MM CALIBRATED D1.2 MM	1.000	PC
VL1186A0	3 WAYS PLUS WASHING DISTRIBUTOR	1.000	PC
VL1190A0	PLUS WASHING SYSTEM INLET DISTRIBUTOR	1.000	PC
VL1214A0	BAYONET - 6mm BARBED NRV VALVE	1.000	PC

COMPONENT			SPARE PART		
Code	*Description*	*Image*	*Code*	*Description*	*Kit components*
0H2354A	XEVC-XEVL PLUS WASHING CIRCUIT PLATE		KVL1187A	3 ROTOR ARMS PLUS EU CLEANING SYSTEM KIT	
			KVL1184A	2 ROTOR ARMS PLUS EU CLEANING SYSTEM KIT	

KVL1187A — 3 ROTOR ARMS PLUS EU CLEANING SYSTEM KIT

Code	Description	Qty	UOM
VL1398A0	1/4 M N.O. CIL PRESSURE SWITCH	1.000	PC
VM1605A0	CLIP TWIST LOCK DIAM. 10,2-12,7 MM	3.000	PC
VM2172A0	LOCKING CLIP FOR PUMP WITH CIRCUIT	5.000	PC

KVL1184A — 2 ROTOR ARMS PLUS EU CLEANING SYSTEM KIT

Code	Description	Qty	UOM
0H2354A1	XEVC-XEVL PLUS WASHING CIRCUIT PLAT	1.000	PC
EL1440A0	WATER SELF CLEANING VALVE	4.000	PC
GN1526A0	INT. D.=6.9 TH=1.8 O-RIN	9.000	PC
RC1018A0	ZINC PLATED D12 ELASTIC CLAMP	3.000	PC
RC1019A0	D=10 ELASTIC CLAMP	15.000	PC
RC1130A0	130x2,6 CLAM	1.000	PC
RC1131A0	200x2.6 BLACK CLAMP	3.000	PC
RC1242A0	D=10 CLOSED CAP	2.000	PC
RC1356A0	"STRAIGHT THREADED FEMALE END 8x1/4"" BS	1.000	PC
TB2821A0	EPDM 6X10 L=40MM PIPE	6.000	PC
TB2994A0	HOOD DETERGENT PIPE	1.000	PC
TB3004A0	TB2820A L=550mm EPDM BLACK PIPE	2.000	PC
TB3005B0	TB3132A L=550mm EPDM WHITE-BLUE PIPE	1.000	PC
TB3440A0	TB3132A L=1050mm EPDM WHITE-BLUE PIPE	1.000	PC
VL1019A0	VIBRATION DETERGENT PUMP	1.000	PC

ASM2917D/0.D04 External cover

COMPONENT			SPARE PART		
Code	*Description*	*Image*	*Code*	*Description*	*Kit components*
0H2354A	XEVC-XEVL PLUS WASHING CIRCUIT PLATE		KVL1184A	2 ROTOR ARMS PLUS EU CLEANING SYSTEM KIT	

Code	Description	Qty	UOM
VL1047A1	D6 PIPE HOLDER - D8 J.G. TERMINAL	1.000	PC
VL1102A1	DETERGENT LINE FILTER + BARBED VNR 6 MM	1.000	PC
VL1128A1	D6 BARBED CHECK VALVE	2.000	PC
VL1141A1	BB6-BB6 STRAIGHT CONNECTION	1.000	PC
VL1166A0	BB6-AR6 L FITTING	4.000	PC
VL1174C0	D1.2 MM CALIBRATED D1.2 MM	1.000	PC
VL1186A0	3 WAYS PLUS WASHING DISTRIBUTOR	1.000	PC
VL1190A0	PLUS WASHING SYSTEM INLET DISTRIBUTOR	1.000	PC
VL1214A0	BAYONET - 6mm BARBED NRV VALVE	1.000	PC
VL1398A0	1/4 M N.O. CIL PRESSURE SWITCH	1.000	PC
VM1605A0	CLIP TWIST LOCK DIAM. 10,2-12,7 MM	3.000	PC
VM2172A0	LOCKING CLIP FOR PUMP WITH CIRCUIT	5.000	PC

KVL1183A	1 ROTOR ARM PLUS CLEANING SYSTEM KIT		

Code	Description	Qty	UOM
0H2354A1	XEVC-XEVL PLUS WASHING CIRCUIT PLAT	1.000	PC
EL1440A0	WATER SELF CLEANING VALVE	3.000	PC
GN1526A0	INT. D.=6.9 TH=1.8 O-RIN	7.000	PC
RC1018A0	ZINC PLATED D12 ELASTIC CLAMP	2.000	PC
RC1019A0	D=10 ELASTIC CLAMP	14.000	PC
RC1130A0	130x2,6 CLAM	1.000	PC

ASM2917D/0.D04 External cover

COMPONENT			SPARE PART		
Code	*Description*	*Image*	*Code*	*Description*	*Kit components*
0H2354A	XEVC-XEVL PLUS WASHING CIRCUIT PLATE		KVL1183A	1 ROTOR ARM PLUS CLEANING SYSTEM KIT	

Code	Description	Qty	UOM
RC1131A0	200x2.6 BLACK CLAMP	2.000	PC
RC1242A0	D=10 CLOSED CAP	2.000	PC
RC1356A0	"STRAIGHT THREADED FEMALE END 8x1/4"" BS	1.000	PC
TB2821A0	EPDM 6X10 L=40MM PIPE	6.000	PC
TB3004A0	TB2820A L=550mm EPDM BLACK PIPE	1.000	PC
TB3005B0	TB3132A L=550mm EPDM WHITE-BLUE PIPE	1.000	PC
TB3225B0	TB2820A-TANK-WASHYNG SYS CONNECTION	1.000	PC
TB3252A0	TB3252A0	1.000	PC
VL1019A0	VIBRATION DETERGENT PUMP	1.000	PC
VL1047A1	D6 PIPE HOLDER - D8 J.G. TERMINAL	1.000	PC
VL1102A1	DETERGENT LINE FILTER + BARBED VNR 6 MM	1.000	PC
VL1128A1	D6 BARBED CHECK VALVE	2.000	PC
VL1166A0	BB6-AR6 L FITTING	3.000	PC
VL1174C0	D1.2 MM CALIBRATED D1.2 MM	1.000	PC
VL1185A0	2 WAYS PLUS WASHING DISTRIBUTOR	1.000	PC
VL1190A0	PLUS WASHING SYSTEM INLET DISTRIBUTOR	1.000	PC
VL1214A0	BAYONET - 6mm BARBED NRV VALVE	1.000	PC
VL1398A0	1/4 M N.O. CIL PRESSURE SWITCH	1.000	PC

ASM2917D/0.D04 External cover

COMPONENT			SPARE PART		
Code	*Description*	*Image*	*Code*	*Description*	*Kit components*
0H2354A	XEVC-XEVL PLUS WASHING CIRCUIT PLATE		KVL1183A	1 ROTOR ARM PLUS CLEANING SYSTEM KIT	Code / Description / Qty / UOM VM1605A0 — CLIP TWIST LOCK DIAM. 10,2-12,7 MM — 3.000 — PC VM2172A0 — LOCKING CLIP FOR PUMP WITH CIRCUIT — 4.000 — PC
GN1526A	INT. D.=6.9 TH=1.8 O-RING		KGN1526A	O-RING INT D6.9 THICK1.8 10PCS KIT	Code / Description / Qty / UOM GN1526A0 — INT. D.=6.9 TH=1.8 O-RIN — 10.000 — PC
RC1019A	D=10 ELASTIC CLAM	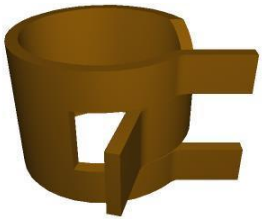	KRC1019A	Ø10 ZINC PLATED ELASTIC CLAMP 15 PCS KIT	Code / Description / Qty / UOM RC1019A0 — D=10 ELASTIC CLAMP — 15.000 — PC
RC1242A	D=10 CLOSED CAP		KRC1242A	Ø10 CLOSED CONNECTION 20PCS KIT	Code / Description / Qty / UOM RC1242A0 — D=10 CLOSED CAP — 20.000 — PC
RC1356A	"STRAIGHT THREADED FEMALE END 8x1/4"" BS		KRC1356A	STRAIGHT THREADED FEMALE END 8X1/4 BS	Code / Description / Qty / UOM RC1356A0 — "STRAIGHT THREADED FEMALE END 8x1/4"" BS — 1.000 — PC

COMPONENT			SPARE PART		
Code	*Description*	*Image*	*Code*	*Description*	*Kit components*
VL1019A	VIBRATION DETERGENT PUMP		KVL2618A	2 ROTOR ARMS ONE CLEANING SYSTEM KIT	

Code	Description	Qty	UOM
0H2202A1	ONE WASHING WITH STEAM VALVE SUPPORT	2.000	PC
CE1030A0	FEMALE FASTON COVER 6.3X0.8 0,5-1mmq	4.000	PC
CE1395A0	6,3 X 0,8 iMALE FASTO	2.000	PC
CE1545A0	BLUE UNIP AWG18 ST.3135 WIRE	2.000	M
CE1570A0	WHITE UNIP AWG18 ST.3135 WIRE	2.000	M
CE1660A0	6,3x0,8 FEMALE FASTON COVE	4.000	PC
CE1661A0	MALE FASTON COVER 6,3x0,8	2.000	PC
EL1020A1	D8 INTERMEDIATE T-SHAPED FITTING	1.000	PC
EL1440A0	WATER SELF CLEANING VALVE	2.000	PC
GN1526A0	INT. D.=6.9 TH=1.8 O-RIN	6.000	PC
RC1018A0	ZINC PLATED D12 ELASTIC CLAMP	2.000	PC
RC1019A0	D=10 ELASTIC CLAMP	28.000	PC
RC1130A0	130x2,6 CLAM	4.000	PC
RC1242A0	D=10 CLOSED CAP	4.000	PC
TB2821A0	EPDM 6X10 L=40MM PIPE	12.000	PC
TB3004A0	TB2820A L=550mm EPDM BLACK PIPE	2.000	PC
TB3009B0	TB3132A-ONE OVEN WASHING INLET	2.000	PC
TB3225B0	TB2820A-TANK-WASHYNG SYS CONNECTION	2.000	PC

COMPONENT			SPARE PART		
Code	*Description*	*Image*	*Code*	*Description*	*Kit components*
VL1019A	VIBRATION DETERGENT PUMP		KVL2618A	2 ROTOR ARMS ONE CLEANING SYSTEM KIT	

Code	Description	Qty	UOM
VI1220A1	4,2x12 TCB SELF-TAPPING SCREW	2.000	PC
VL1019A0	VIBRATION DETERGENT PUMP	2.000	PC
VL1047A1	D6 PIPE HOLDER - D8 J.G. TERMINAL	2.000	PC
VL1054B0	ONE WASHING SYS INLET DISTRIBUTOR	2.000	PC
VL1102A1	DETERGENT LINE FILTER + BARBED VNR 6 MM	2.000	PC
VL1127A1	6mm BARBED T-SHAPED FITTING	1.000	PC
VL1128A1	D6 BARBED CHECK VALVE	4.000	PC
VL1166A0	BB6-AR6 L FITTING	2.000	PC
VL1174C0	D1.2 MM CALIBRATED D1.2 MM	2.000	PC
VL1191A0	ONE WASHING DISTRIBUTOR OUTLETS KIT	2.000	PC
VL1214A0	BAYONET - 6mm BARBED NRV VALVE	2.000	PC
VM2172A0	LOCKING CLIP FOR PUMP WITH CIRCUIT	4.000	PC

			KVL1225A	US HOOD WASHING SYSTEM KIT	

Code	Description	Qty	UOM
0H2213A1	HOOD WATER CIRCUIT PLAT	1.000	PC
EL1450A0	US SELF-CLEANING WATER SOLENOID	2.000	PC
GN1526A0	INT. D.=6.9 TH=1.8 O-RIN	5.000	PC
RC1018A0	ZINC PLATED D12 ELASTIC CLAMP	4.000	PC
RC1019A0	D=10 ELASTIC CLAMP	16.000	PC
RC1131A0	200x2.6 BLACK CLAMP	1.000	PC

COMPONENT			SPARE PART		
Code	*Description*	*Image*	*Code*	*Description*	*Kit components*
VL1019A	VIBRATION DETERGENT PUMP		KVL1225A	US HOOD WASHING SYSTEM KIT	

Code	Description	Qty	UOM
RC1242A0	D=10 CLOSED CAP	2.000	PC
TB2821A0	EPDM 6X10 L=40MM PIPE	6.000	PC
TB2994A0	HOOD DETERGENT PIPE	2.000	PC
TB3252A0	TB3252A0	2.000	PC
VI1220A1	4,2x12 TCB SELF-TAPPING SCREW	3.000	PC
VL1019A0	VIBRATION DETERGENT PUMP	1.000	PC
VL1047A1	D6 PIPE HOLDER - D8 J.G. TERMINAL	1.000	PC
VL1054B0	ONE WASHING SYS INLET DISTRIBUTOR	1.000	PC
VL1102A1	DETERGENT LINE FILTER + BARBED VNR 6 MM	1.000	PC
VL1127A1	6mm BARBED T-SHAPED FITTING	1.000	PC
VL1128A1	D6 BARBED CHECK VALVE	2.000	PC
VL1165A0	BAM-BB6 STRAIGHT FITTING	1.000	PC
VL1166A0	BB6-AR6 L FITTING	2.000	PC
VL1174C0	D1.2 MM CALIBRATED D1.2 MM	1.000	PC
VL1191A0	ONE WASHING DISTRIBUTOR OUTLETS KIT	1.000	PC
VL1214A0	BAYONET - 6mm BARBED NRV VALVE	1.000	PC
VM1605A0	CLIP TWIST LOCK DIAM. 10,2-12,7 MM	2.000	PC
VM2172A0	LOCKING CLIP FOR PUMP WITH CIRCUIT	3.000	PC

COMPONENT			SPARE PART		
Code	*Description*	*Image*	*Code*	*Description*	*Kit components*
VL1019A	VIBRATION DETERGENT PUMP		KVL1222A	EUR 0311 ONE PLUS CLEANING SYSTEM KIT	

Code	Description	Qty	UOM
0H2486A0	0311 WASHING CIRCUIT PLAT	1.000	PC
EL1440A0	WATER SELF CLEANING VALVE	1.000	PC
GN1526A0	INT. D.=6.9 TH=1.8 O-RIN	3.000	PC
RC1018A0	ZINC PLATED D12 ELASTIC CLAMP	1.000	PC
RC1019A0	D=10 ELASTIC CLAMP	14.000	PC
RC1242A0	D=10 CLOSED CAP	2.000	PC
TB2821A0	EPDM 6X10 L=40MM PIPE	6.000	PC
TB3004A0	TB2820A L=550mm EPDM BLACK PIPE	1.000	PC
TB3009B0	TB3132A-ONE OVEN WASHING INLET	1.000	PC
TB3225B0	TB2820A-TANK-WASHYNG SYS CONNECTION	1.000	PC
VI1220A1	4,2x12 TCB SELF-TAPPING SCREW	4.000	PC
VL1019A0	VIBRATION DETERGENT PUMP	1.000	PC
VL1047A1	D6 PIPE HOLDER - D8 J.G. TERMINAL	1.000	PC
VL1054B0	ONE WASHING SYS INLET DISTRIBUTOR	1.000	PC
VL1102A1	DETERGENT LINE FILTER + BARBED VNR 6 MM	1.000	PC
VL1128A1	D6 BARBED CHECK VALVE	2.000	PC
VL1166A0	BB6-AR6 L FITTING	1.000	PC
VL1174C0	D1.2 MM CALIBRATED D1.2 MM	1.000	PC

COMPONENT			SPARE PART		
Code	*Description*	*Image*	*Code*	*Description*	*Kit components*
VL1019A	VIBRATION DETERGENT PUMP		KVL1222A	EUR 0311 ONE PLUS CLEANING SYSTEM KIT	
			KVL1213A	US PLUS COMPACT WASHING SYSTEM KIT	

Code	Description	Qty	UOM
VL1191A0	ONE WASHING DISTRIBUTOR OUTLETS KIT	1.000	PC
VL1214A0	BAYONET - 6mm BARBED NRV VALVE	1.000	PC
VM2172A0	LOCKING CLIP FOR PUMP WITH CIRCUIT	2.000	PC

Code	Description	Qty	UOM
0H2428A2	XECC PLUS WASHING CIRCUIT PLAT	1.000	PC
EL1450A0	US SELF-CLEANING WATER SOLENOID	3.000	PC
GN1312A0	RUBBER CABLE-PASSING DE=26 DI=15 SP=10	1.000	PC
GN1526A0	INT. D.=6.9 TH=1.8 O-RIN	7.000	PC
RC1018A0	ZINC PLATED D12 ELASTIC CLAMP	2.000	PC
RC1019A0	D=10 ELASTIC CLAMP	14.000	PC
RC1130A0	130x2,6 CLAM	1.000	PC
RC1131A0	200x2.6 BLACK CLAMP	1.000	PC
RC1242A0	D=10 CLOSED CAP	2.000	PC
RC1356A0	"STRAIGHT THREADED FEMALE END 8x1/4"" BS	1.000	PC
TB2821A0	EPDM 6X10 L=40MM PIPE	6.000	PC
TB3004A0	TB2820A L=550mm EPDM BLACK PIPE	1.000	PC
TB3005B0	TB3132A L=550mm EPDM WHITE-BLUE PIPE	1.000	PC
TB3469A0		1.000	PC
VL1019A0	VIBRATION DETERGENT PUMP	1.000	PC

COMPONENT			SPARE PART		
Code	*Description*	*Image*	*Code*	*Description*	*Kit components*
VL1019A	VIBRATION DETERGENT PUMP		KVL1213A	US PLUS COMPACT WASHING SYSTEM KIT	
			KVL1212A	EUR COMPACT PLUS CLEANING SYSTEM KIT	

KVL1213A — US PLUS COMPACT WASHING SYSTEM KIT

Code	Description	Qty	UOM
VL1047A1	D6 PIPE HOLDER - D8 J.G. TERMINAL	1.000	PC
VL1054B0	ONE WASHING SYS INLET DISTRIBUTOR	1.000	PC
VL1102A1	DETERGENT LINE FILTER + BARBED VNR 6 MM	1.000	PC
VL1128A1	D6 BARBED CHECK VALVE	2.000	PC
VL1165A0	BAM-BB6 STRAIGHT FITTING	1.000	PC
VL1166A0	BB6-AR6 L FITTING	3.000	PC
VL1174C0	D1.2 MM CALIBRATED D1.2 MM	1.000	PC
VL1185A0	2 WAYS PLUS WASHING DISTRIBUTOR	1.000	PC
VL1398A0	1/4 M N.O. CIL PRESSURE SWITCH	1.000	PC
VM2172A0	LOCKING CLIP FOR PUMP WITH CIRCUIT	6.000	PC

KVL1212A — EUR COMPACT PLUS CLEANING SYSTEM KIT

Code	Description	Qty	UOM
0H2428A2	XECC PLUS WASHING CIRCUIT PLAT	1.000	PC
EL1440A0	WATER SELF CLEANING VALVE	3.000	PC
GN1312A0	RUBBER CABLE-PASSING DE=26 DI=15 SP=10	1.000	PC
GN1526A0	INT. D.=6.9 TH=1.8 O-RIN	7.000	PC
RC1018A0	ZINC PLATED D12 ELASTIC CLAMP	2.000	PC
RC1019A0	D=10 ELASTIC CLAMP	14.000	PC
RC1130A0	130x2,6 CLAM	1.000	PC
RC1131A0	200x2.6 BLACK CLAMP	1.000	PC
RC1242A0	D=10 CLOSED CAP	2.000	PC

COMPONENT			SPARE PART		
Code	*Description*	*Image*	*Code*	*Description*	*Kit components*
VL1019A	VIBRATION DETERGENT PUMP		KVL1212A	EUR COMPACT PLUS CLEANING SYSTEM KIT	

Code	Description	Qty	UOM
RC1356A0	"STRAIGHT THREADED FEMALE END 8x1/4"" BS	1.000	PC
TB2821A0	EPDM 6X10 L=40MM PIPE	6.000	PC
TB3004A0	TB2820A L=550mm EPDM BLACK PIPE	2.000	PC
TB3005B0	TB3132A L=550mm EPDM WHITE-BLUE PIPE	1.000	PC
TB3469A0		1.000	PC
VL1019A0	VIBRATION DETERGENT PUMP	1.000	PC
VL1047A1	D6 PIPE HOLDER - D8 J.G. TERMINAL	1.000	PC
VL1054B0	ONE WASHING SYS INLET DISTRIBUTOR	1.000	PC
VL1102A1	DETERGENT LINE FILTER + BARBED VNR 6 MM	1.000	PC
VL1128A1	D6 BARBED CHECK VALVE	2.000	PC
VL1165A0	BAM-BB6 STRAIGHT FITTING	1.000	PC
VL1166A0	BB6-AR6 L FITTING	3.000	PC
VL1174C0	D1.2 MM CALIBRATED D1.2 MM	1.000	PC
VL1185A0	2 WAYS PLUS WASHING DISTRIBUTOR	1.000	PC
VL1398A0	1/4 M N.O. CIL PRESSURE SWITCH	1.000	PC
VM2172A0	LOCKING CLIP FOR PUMP WITH CIRCUIT	6.000	PC

COMPONENT			SPARE PART		
Code	*Description*	*Image*	*Code*	*Description*	*Kit components*
VL1019A	VIBRATION DETERGENT PUMP		KVL1211A	ONE COMPACT AND 0523-EP WASH. SYSTEM KIT	

Code	Description	Qty	UOM
0H2427A0	XECC WASHING CIRCUIT HOLDING PLATE	1.000	PC
EL1440A0	WATER SELF CLEANING VALVE	1.000	PC
GN1526A0	INT. D.=6.9 TH=1.8 O-RIN	3.000	PC
RC1018A0	ZINC PLATED D12 ELASTIC CLAMP	1.000	PC
RC1019A0	D=10 ELASTIC CLAMP	14.000	PC
RC1130A0	130x2,6 CLAM	1.000	PC
RC1242A0	D=10 CLOSED CAP	2.000	PC
TB1402A0	TB2820A-DETERGENT CIRCUIT-FILTER PIPE	1.000	PC
TB2821A0	EPDM 6X10 L=40MM PIPE	6.000	PC
TB3004A0	TB2820A L=550mm EPDM BLACK PIPE	1.000	PC
TB3469A0		1.000	PC
VI1220A1	4,2x12 TCB SELF-TAPPING SCREW	4.000	PC
VL1019A0	VIBRATION DETERGENT PUMP	1.000	PC
VL1047A1	D6 PIPE HOLDER - D8 J.G. TERMINAL	1.000	PC
VL1054B0	ONE WASHING SYS INLET DISTRIBUTOR	1.000	PC
VL1102A1	DETERGENT LINE FILTER + BARBED VNR 6 MM	1.000	PC
VL1128A1	D6 BARBED CHECK VALVE	2.000	PC
VL1165A0	BAM-BB6 STRAIGHT FITTING	1.000	PC
VL1166A0	BB6-AR6 L FITTING	1.000	PC

UNOX®

ASM2917D/0.D04 External cover

COMPONENT			SPARE PART		
Code	*Description*	*Image*	*Code*	*Description*	*Kit components*
VL1019A	VIBRATION DETERGENT PUMP		KVL1211A	ONE COMPACT AND 0523-EP WASH. SYSTEM KIT	
			KVL1208A	US PLUS 2 ROTOR ARMS WASHING SYSTEM KIT	

Code	Description	Qty	UOM
VL1174C0	D1.2 MM CALIBRATED D1.2 MM	1.000	PC
VL1191A0	ONE WASHING DISTRIBUTOR OUTLETS KIT	1.000	PC
VM2172A0	LOCKING CLIP FOR PUMP WITH CIRCUIT	2.000	PC

Code	Description	Qty	UOM
0H2354A1	XEVC-XEVL PLUS WASHING CIRCUIT PLAT	1.000	PC
EL1450A0	US SELF-CLEANIN G WATER SOLENOID	4.000	PC
GN1526A0	INT. D.=6.9 TH=1.8 O-RIN	9.000	PC
RC1018A0	ZINC PLATED D12 ELASTIC CLAMP	3.000	PC
RC1019A0	D=10 ELASTIC CLAMP	2.000	PC
RC1130A0	130x2,6 CLAM	1.000	PC
RC1131A0	200x2.6 BLACK CLAMP	3.000	PC
RC1242A0	D=10 CLOSED CAP	2.000	PC
RC1356A0	"STRAIGHT THREADED FEMALE END 8x1/4"" BS	1.000	PC
TB2821A0	EPDM 6X10 L=40MM PIPE	6.000	PC
TB2994A0	HOOD DETERGENT PIPE	1.000	PC
TB3004A0	TB2820A L=550mm EPDM BLACK PIPE	1.000	PC
TB3005B0	TB3132A L=550mm EPDM WHITE-BLUE PIPE	1.000	PC
TB3440A0	TB3132A L=1050mm EPDM WHITE-BLUE PIPE	1.000	PC

COMPONENT			SPARE PART		
Code	*Description*	*Image*	*Code*	*Description*	*Kit components*
VL1019A	VIBRATION DETERGENT PUMP		KVL1208A	US PLUS 2 ROTOR ARMS WASHING SYSTEM KIT	

Code	Description	Qty	UOM
VL1019A0	VIBRATION DETERGENT PUMP	1.000	PC
VL1047A1	D6 PIPE HOLDER - D8 J.G. TERMINAL	1.000	PC
VL1102A1	DETERGENT LINE FILTER + BARBED VNR 6 MM	1.000	PC
VL1128A1	D6 BARBED CHECK VALVE	2.000	PC
VL1141A1	BB6-BB6 STRAIGHT CONNECTION	1.000	PC
VL1166A0	BB6-AR6 L FITTING	4.000	PC
VL1174C0	D1.2 MM CALIBRATED D1.2 MM	1.000	PC
VL1186A0	3 WAYS PLUS WASHING DISTRIBUTOR	1.000	PC
VL1190A0	PLUS WASHING SYSTEM INLET DISTRIBUTOR	1.000	PC
VL1214A0	BAYONET - 6mm BARBED NRV VALVE	1.000	PC
VL1398A0	1/4 M N.O. CIL PRESSURE SWITCH	1.000	PC
VM1605A0	CLIP TWIST LOCK DIAM. 10,2-12,7 MM	3.000	PC
VM2172A0	LOCKING CLIP FOR PUMP WITH CIRCUIT	5.000	PC

KVL1207A	US PLUS 1 ROTOR ARM WASHING SYSTEM KIT		

Code	Description	Qty	UOM
0H2354A1	XEVC-XEVL PLUS WASHING CIRCUIT PLAT	1.000	PC
EL1450A0	US SELF-CLEANING WATER SOLENOID	3.000	PC
GN1526A0	INT. D.=6.9 TH=1.8 O-RIN	7.000	PC
RC1018A0	ZINC PLATED D12 ELASTIC CLAMP	2.000	PC

COMPONENT			SPARE PART		
Code	*Description*	*Image*	*Code*	*Description*	*Kit components*
VL1019A	VIBRATION DETERGENT PUMP		KVL1207A	US PLUS 1 ROTOR ARM WASHING SYSTEM KIT	

Code	Description	Qty	UOM
RC1019A0	D=10 ELASTIC CLAMP	14.000	PC
RC1130A0	130x2,6 CLAM	1.000	PC
RC1131A0	200x2.6 BLACK CLAMP	2.000	PC
RC1242A0	D=10 CLOSED CAP	2.000	PC
RC1356A0	"STRAIGHT THREADED FEMALE END 8x1/4"" BS	1.000	PC
TB2821A0	EPDM 6X10 L=40MM PIPE	6.000	PC
TB3004A0	TB2820A L=550mm EPDM BLACK PIPE	1.000	PC
TB3005B0	TB3132A L=550mm EPDM WHITE-BLUE PIPE	1.000	PC
TB3225B0	TB2820A-TANK-WASHYNG SYS CONNECTION	1.000	PC
TB3252A0	TB3252A0	1.000	PC
VL1019A0	VIBRATION DETERGENT PUMP	1.000	PC
VL1047A1	D6 PIPE HOLDER - D8 J.G. TERMINAL	1.000	PC
VL1102A1	DETERGENT LINE FILTER + BARBED VNR 6 MM	1.000	PC
VL1128A1	D6 BARBED CHECK VALVE	2.000	PC
VL1166A0	BB6-AR6 L FITTING	3.000	PC
VL1174C0	D1.2 MM CALIBRATED D1.2 MM	1.000	PC
VL1185A0	2 WAYS PLUS WASHING DISTRIBUTOR	1.000	PC
VL1190A0	PLUS WASHING SYSTEM INLET DISTRIBUTOR	1.000	PC
VL1214A0	BAYONET - 6mm BARBED NRV VALVE	1.000	PC

COMPONENT			SPARE PART		
Code	*Description*	*Image*	*Code*	*Description*	*Kit components*
VL1019A	VIBRATION DETERGENT PUMP		KVL1207A	US PLUS 1 ROTOR ARM WASHING SYSTEM KIT	
			KVL1198A	MM EU HOOD CLEANING SYSTEM KIT	

Code	Description	Qty	UOM
VL1398A0	1/4 M N.O. CIL PRESSURE SWITCH	1.000	PC
VM1605A0	CLIP TWIST LOCK DIAM. 10,2-12,7 MM	3.000	PC
VM2172A0	LOCKING CLIP FOR PUMP WITH CIRCUIT	3.000	PC

Code	Description	Qty	UOM
0H2213A1	HOOD WATER CIRCUIT PLAT	1.000	PC
EL1440A0	WATER SELF CLEANING VALVE	2.000	PC
GN1526A0	INT. D.=6.9 TH=1.8 O-RIN	5.000	PC
RC1018A0	ZINC PLATED D12 ELASTIC CLAMP	4.000	PC
RC1019A0	D=10 ELASTIC CLAMP	16.000	PC
RC1131A0	200x2.6 BLACK CLAMP	1.000	PC
RC1242A0	D=10 CLOSED CAP	2.000	PC
TB2821A0	EPDM 6X10 L=40MM PIPE	6.000	PC
TB2994A0	HOOD DETERGENT PIPE	2.000	PC
TB3252A0	TB3252A0	2.000	PC
VI1220A1	4,2x12 TCB SELF-TAPPING SCREW	3.000	PC
VL1019A0	VIBRATION DETERGENT PUMP	1.000	PC
VL1047A1	D6 PIPE HOLDER - D8 J.G. TERMINAL	2.000	PC
VL1054B0	ONE WASHING SYS INLET DISTRIBUTOR	1.000	PC
VL1102A1	DETERGENT LINE FILTER + BARBED VNR 6 MM	1.000	PC
VL1127A1	6mm BARBED T-SHAPED FITTING	1.000	PC
VL1128A1	D6 BARBED CHECK VALVE	2.000	PC

COMPONENT			SPARE PART		
Code	*Description*	*Image*	*Code*	*Description*	*Kit components*
VL1019A	VIBRATION DETERGENT PUMP		KVL1198A	MM EU HOOD CLEANING SYSTEM KIT	

Code	Description	Qty	UOM
VL1165A0	BAM-BB6 STRAIGHT FITTING	1.000	PC
VL1166A0	BB6-AR6 L FITTING	2.000	PC
VL1174C0	D1.2 MM CALIBRATED D1.2 MM	1.000	PC
VL1191A0	ONE WASHING DISTRIBUTOR OUTLETS KIT	1.000	PC
VL1214A0	BAYONET - 6mm BARBED NRV VALVE	1.000	PC
VM1605A0	CLIP TWIST LOCK DIAM. 10,2-12,7 MM	2.000	PC
VM2172A0	LOCKING CLIP FOR PUMP WITH CIRCUIT	5.000	PC

KVL1187A	3 ROTOR ARMS PLUS EU CLEANING SYSTEM KIT		

Code	Description	Qty	UOM
0H2354A1	XEVC-XEVL PLUS WASHING CIRCUIT PLAT	1.000	PC
EL1440A0	WATER SELF CLEANING VALVE	4.000	PC
GN1526A0	INT. D.=6.9 TH=1.8 O-RIN	9.000	PC
RC1018A0	ZINC PLATED D12 ELASTIC CLAMP	11.000	PC
RC1019A0	D=10 ELASTIC CLAMP	16.000	PC
RC1130A0	130x2,6 CLAM	1.000	PC
RC1131A0	200x2.6 BLACK CLAMP	3.000	PC
RC1242A0	D=10 CLOSED CAP	2.000	PC
RC1356A0	"STRAIGHT THREADED FEMALE END 8x1/4"" BS	1.000	PC
TB2652A0		1.000	PC
TB2677A0		1.000	PC
TB2821A0	EPDM 6X10 L=40MM PIPE	6.000	PC
TB3004A0	TB2820A L=550mm EPDM BLACK PIPE	2.000	PC
TB3024C0		3.000	PC
TB3226A0		1.000	PC

COMPONENT			SPARE PART		
Code	*Description*	*Image*	*Code*	*Description*	*Kit components*
VL1019A	VIBRATION DETERGENT PUMP		KVL1187A	3 ROTOR ARMS PLUS EU CLEANING SYSTEM KIT	

Code	Description	Qty	UOM
TB3440A0	TB3132A L=1050mm EPDM WHITE-BLUE PIPE	1.000	PC
VL1019A0	VIBRATION DETERGENT PUMP	1.000	PC
VL1047A1	D6 PIPE HOLDER - D8 J.G. TERMINAL	1.000	PC
VL1102A1	DETERGENT LINE FILTER + BARBED VNR 6 MM	1.000	PC
VL1127A1	6mm BARBED T-SHAPED FITTING	2.000	PC
VL1128A1	D6 BARBED CHECK VALVE	3.000	PC
VL1166A0	BB6-AR6 L FITTING	4.000	PC
VL1167A2	GN21 3 ROTOR ARMS B-B FLOW RESTRICTOR	1.000	PC
VL1174C0	D1.2 MM CALIBRATED D1.2 MM	1.000	PC
VL1186A0	3 WAYS PLUS WASHING DISTRIBUTOR	1.000	PC
VL1190A0	PLUS WASHING SYSTEM INLET DISTRIBUTOR	1.000	PC
VL1214A0	BAYONET - 6mm BARBED NRV VALVE	1.000	PC
VL1398A0	1/4 M N.O. CIL PRESSURE SWITCH	1.000	PC
VM1605A0	CLIP TWIST LOCK DIAM. 10,2-12,7 MM	3.000	PC
VM2172A0	LOCKING CLIP FOR PUMP WITH CIRCUIT	5.000	PC

KVL1184A	2 ROTOR ARMS PLUS EU CLEANING SYSTEM KIT		

Code	Description	Qty	UOM
0H2354A1	XEVC-XEVL PLUS WASHING CIRCUIT PLAT	1.000	PC

COMPONENT			SPARE PART		
Code	*Description*	*Image*	*Code*	*Description*	*Kit components*
VL1019A	VIBRATION DETERGENT PUMP		KVL1184A	2 ROTOR ARMS PLUS EU CLEANING SYSTEM KIT	

Code	Description	Qty	UOM
EL1440A0	WATER SELF CLEANING VALVE	4.000	PC
GN1526A0	INT. D.=6.9 TH=1.8 O-RIN	9.000	PC
RC1018A0	ZINC PLATED D12 ELASTIC CLAMP	3.000	PC
RC1019A0	D=10 ELASTIC CLAMP	15.000	PC
RC1130A0	130x2,6 CLAM	1.000	PC
RC1131A0	200x2.6 BLACK CLAMP	3.000	PC
RC1242A0	D=10 CLOSED CAP	2.000	PC
RC1356A0	"STRAIGHT THREADED FEMALE END 8x1/4"" BS	1.000	PC
TB2821A0	EPDM 6X10 L=40MM PIPE	6.000	PC
TB2994A0	HOOD DETERGENT PIPE	1.000	PC
TB3004A0	TB2820A L=550mm EPDM BLACK PIPE	2.000	PC
TB3005B0	TB3132A L=550mm EPDM WHITE-BLUE PIPE	1.000	PC
TB3440A0	TB3132A L=1050mm EPDM WHITE-BLUE PIPE	1.000	PC
VL1019A0	VIBRATION DETERGENT PUMP	1.000	PC
VL1047A1	D6 PIPE HOLDER - D8 J.G. TERMINAL	1.000	PC
VL1102A1	DETERGENT LINE FILTER + BARBED VNR 6 MM	1.000	PC
VL1128A1	D6 BARBED CHECK VALVE	2.000	PC
VL1141A1	BB6-BB6 STRAIGHT CONNECTION	1.000	PC
VL1166A0	BB6-AR6 L FITTING	4.000	PC

COMPONENT			SPARE PART		
Code	*Description*	*Image*	*Code*	*Description*	*Kit components*
VL1019A	VIBRATION DETERGENT PUMP		KVL1184A	2 ROTOR ARMS PLUS EU CLEANING SYSTEM KIT	

Code	Description	Qty	UOM
VL1174C0	D1.2 MM CALIBRATED D1.2 MM	1.000	PC
VL1186A0	3 WAYS PLUS WASHING DISTRIBUTOR	1.000	PC
VL1190A0	PLUS WASHING SYSTEM INLET DISTRIBUTOR	1.000	PC
VL1214A0	BAYONET - 6mm BARBED NRV VALVE	1.000	PC
VL1398A0	1/4 M N.O. CIL PRESSURE SWITCH	1.000	PC
VM1605A0	CLIP TWIST LOCK DIAM. 10,2-12,7 MM	3.000	PC
VM2172A0	LOCKING CLIP FOR PUMP WITH CIRCUIT	5.000	PC

KVL1183A	1 ROTOR ARM PLUS CLEANING SYSTEM KIT		

Code	Description	Qty	UOM
0H2354A1	XEVC-XEVL PLUS WASHING CIRCUIT PLAT	1.000	PC
EL1440A0	WATER SELF CLEANING VALVE	3.000	PC
GN1526A0	INT. D.=6.9 TH=1.8 O-RIN	7.000	PC
RC1018A0	ZINC PLATED D12 ELASTIC CLAMP	2.000	PC
RC1019A0	D=10 ELASTIC CLAMP	14.000	PC
RC1130A0	130x2,6 CLAM	1.000	PC
RC1131A0	200x2.6 BLACK CLAMP	2.000	PC
RC1242A0	D=10 CLOSED CAP	2.000	PC
RC1356A0	"STRAIGHT THREADED FEMALE END 8x1/4"" BS	1.000	PC
TB2821A0	EPDM 6X10 L=40MM PIPE	6.000	PC
TB3004A0	TB2820A L=550mm EPDM BLACK PIPE	1.000	PC

COMPONENT			SPARE PART		
Code	*Description*	*Image*	*Code*	*Description*	*Kit components*
VL1019A	VIBRATION DETERGENT PUMP		KVL1183A	1 ROTOR ARM PLUS CLEANING SYSTEM KIT	

Code	Description	Qty	UOM
TB3005B0	TB3132A L=550mm EPDM WHITE-BLUE PIPE	1.000	PC
TB3225B0	TB2820A-TANK-WASHYNG SYS CONNECTION	1.000	PC
TB3252A0	TB3252A0	1.000	PC
VL1019A0	VIBRATION DETERGENT PUMP	1.000	PC
VL1047A1	D6 PIPE HOLDER - D8 J.G. TERMINAL	1.000	PC
VL1102A1	DETERGENT LINE FILTER + BARBED VNR 6 MM	1.000	PC
VL1128A1	D6 BARBED CHECK VALVE	2.000	PC
VL1166A0	BB6-AR6 L FITTING	3.000	PC
VL1174C0	D1.2 MM CALIBRATED D1.2 MM	1.000	PC
VL1185A0	2 WAYS PLUS WASHING DISTRIBUTOR	1.000	PC
VL1190A0	PLUS WASHING SYSTEM INLET DISTRIBUTOR	1.000	PC
VL1214A0	BAYONET - 6mm BARBED NRV VALVE	1.000	PC
VL1398A0	1/4 M N.O. CIL PRESSURE SWITCH	1.000	PC
VM1605A0	CLIP TWIST LOCK DIAM. 10,2-12,7 MM	3.000	PC
VM2172A0	LOCKING CLIP FOR PUMP WITH CIRCUIT	4.000	PC

KVL1182A	ONE 1ROT CLEANING SYSTEM KIT (0311 EXC.)		

Code	Description	Qty	UOM
0H2202A1	ONE WASHING WITH STEAM VALVE SUPPORT	1.000	PC

COMPONENT			SPARE PART		
Code	*Description*	*Image*	*Code*	*Description*	*Kit components*
VL1019A	VIBRATION DETERGENT PUMP		KVL1182A	ONE 1ROT CLEANING SYSTEM KIT (0311 EXC.)	

Code	Description	Qty	UOM
EL1440A0	WATER SELF CLEANING VALVE	1.000	PC
GN1526A0	INT. D.=6.9 TH=1.8 O-RIN	3.000	PC
RC1018A0	ZINC PLATED D12 ELASTIC CLAMP	1.000	PC
RC1019A0	D=10 ELASTIC CLAMP	14.000	PC
RC1130A0	130x2,6 CLAM	2.000	PC
RC1242A0	D=10 CLOSED CAP	2.000	PC
TB2821A0	EPDM 6X10 L=40MM PIPE	6.000	PC
TB3004A0	TB2820A L=550mm EPDM BLACK PIPE	1.000	PC
TB3009B0	TB3132A-ONE OVEN WASHING INLET	1.000	PC
TB3225B0	TB2820A-TANK-WASHYNG SYS CONNECTION	1.000	PC
VI1220A1	4,2x12 TCB SELF-TAPPING SCREW	1.000	PC
VL1019A0	VIBRATION DETERGENT PUMP	1.000	PC
VL1047A1	D6 PIPE HOLDER - D8 J.G. TERMINAL	1.000	PC
VL1054B0	ONE WASHING SYS INLET DISTRIBUTOR	1.000	PC
VL1102A1	DETERGENT LINE FILTER + BARBED VNR 6 MM	1.000	PC
VL1128A1	D6 BARBED CHECK VALVE	2.000	PC
VL1166A0	BB6-AR6 L FITTING	1.000	PC
VL1174C0	D1.2 MM CALIBRATED D1.2 MM	1.000	PC
VL1191A0	ONE WASHING DISTRIBUTOR OUTLETS KIT	1.000	PC

COMPONENT			SPARE PART		
Code	*Description*	*Image*	*Code*	*Description*	*Kit components*
VL1019A	VIBRATION DETERGENT PUMP		KVL1182A	ONE 1ROT CLEANING SYSTEM KIT (0311 EXC.)	

Code	Description	Qty	UOM
VL1214A0	BAYONET - 6mm BARBED NRV VALVE	1.000	PC
VM2172A0	LOCKING CLIP FOR PUMP WITH CIRCUIT	2.000	PC

KVL0684A	>12/2019 2-3ROTOR ARM PLUS WASH PUMP KIT		

Code	Description	Qty	UOM
GN1526A0	INT. D.=6.9 TH=1.8 O-RIN	3.000	PC
RC1019A0	D=10 ELASTIC CLAMP	4.000	PC
RC1130A0	130x2,6 CLAM	1.000	PC
RC1131A0	200x2.6 BLACK CLAMP	3.000	PC
RC1242A0	D=10 CLOSED CAP	2.000	PC
TB2821A0	EPDM 6X10 L=40MM PIPE	3.000	PC
VL1019A0	VIBRATION DETERGENT PUMP	1.000	PC
VL1128A1	D6 BARBED CHECK VALVE	1.000	PC
VL1174C0	D1.2 MM CALIBRATED D1.2 MM	1.000	PC
VL1186A0	3 WAYS PLUS WASHING DISTRIBUTOR	1.000	PC
VL1190A0	PLUS WASHING SYSTEM INLET DISTRIBUTOR	1.000	PC
VM2172A0	LOCKING CLIP FOR PUMP WITH CIRCUIT	1.000	PC

KVL0683A	>12/2019 1 ROTOR ARM PLUS WASH PUMP KIT		

Code	Description	Qty	UOM
GN1526A0	INT. D.=6.9 TH=1.8 O-RIN	2.000	PC
RC1019A0	D=10 ELASTIC CLAMP	4.000	PC
RC1130A0	130x2,6 CLAM	1.000	PC
RC1131A0	200x2.6 BLACK CLAMP	2.000	PC
RC1242A0	D=10 CLOSED CAP	2.000	PC
TB2821A0	EPDM 6X10 L=40MM PIPE	3.000	PC
VL1019A0	VIBRATION DETERGENT PUMP	1.000	PC
VL1128A1	D6 BARBED CHECK VALVE	1.000	PC

COMPONENT			SPARE PART		
Code	*Description*	*Image*	*Code*	*Description*	*Kit components*
VL1019A	VIBRATION DETERGENT PUMP		KVL0683A	>12/2019 1 ROTOR ARM PLUS WASH PUMP KIT	
			KVL0682A	>12/2019 ONE/HOODS WASHING SYST PUMP KIT	
			KVL0001A	LM TOP CLEANING SYSTEM KIT	

KVL0683A — >12/2019 1 ROTOR ARM PLUS WASH PUMP KIT

Code	Description	Qty	UOM
VL1174C0	D1.2 MM CALIBRATED D1.2 MM	1.000	PC
VL1185A0	2 WAYS PLUS WASHING DISTRIBUTOR	1.000	PC
VL1190A0	PLUS WASHING SYSTEM INLET DISTRIBUTOR	1.000	PC
VM2172A0	LOCKING CLIP FOR PUMP WITH CIRCUIT	1.000	PC

KVL0682A — >12/2019 ONE/HOODS WASHING SYST PUMP KIT

Code	Description	Qty	UOM
GN1526A0	INT. D.=6.9 TH=1.8 O-RIN	1.000	PC
RC1019A0	D=10 ELASTIC CLAMP	6.000	PC
RC1242A0	D=10 CLOSED CAP	2.000	PC
TB2821A0	EPDM 6X10 L=40MM PIPE	3.000	PC
VL1019A0	VIBRATION DETERGENT PUMP	1.000	PC
VL1054B0	ONE WASHING SYS INLET DISTRIBUTOR	1.000	PC
VL1128A1	D6 BARBED CHECK VALVE	1.000	PC
VL1174C0	D1.2 MM CALIBRATED D1.2 MM	1.000	PC
VL1191A0	ONE WASHING DISTRIBUTOR OUTLETS KIT	1.000	PC
VM2172A0	LOCKING CLIP FOR PUMP WITH CIRCUIT	1.000	PC

KVL0001A — LM TOP CLEANING SYSTEM KIT

Code	Description	Qty	UOM
0H1226B0	LineMissTop WASHING SYTEM CIRCUIT COVE	1.000	PC
EL1436B0	JG D8-BARBED D6 NRV WATER SOLENOID	1.000	PC

COMPONENT			SPARE PART		
Code	*Description*	*Image*	*Code*	*Description*	*Kit components*
VL1019A	VIBRATION DETERGENT PUMP		KVL0001A	LM TOP CLEANING SYSTEM KIT	

Code	Description	Qty	UOM
GN1312A0	RUBBER CABLE-PASSING DE=26 DI=15 SP=10	1.000	PC
GN1526A0	INT. D.=6.9 TH=1.8 O-RIN	1.000	PC
RC1019A0	D=10 ELASTIC CLAMP	5.000	PC
RC1242A0	D=10 CLOSED CAP	2.000	PC
RC1381A0	BIFILAR PIPE CLIP D10.7	3.000	PC
TB1114A1	TB2820A-LM TOP DETERGENT PIPE COIL ROTOR	1.000	PC
TB1116A0	TB2343A-DETERGENT HOLD DOWN WEIGHT PIPE	1.000	PC
TB2821A0	EPDM 6X10 L=40MM PIPE	1.000	PC
VI1220A1	4,2x12 TCB SELF-TAPPING SCREW	1.000	PC
VL1019A0	VIBRATION DETERGENT PUMP	1.000	PC
VL1047A1	D6 PIPE HOLDER - D8 J.G. TERMINAL	1.000	PC
VL1053B0	ONE WASHING SYS EXT DISTRIBUTOR	1.000	PC
VL1054B0	ONE WASHING SYS INLET DISTRIBUTOR	1.000	PC
VL1061A0	HOLD DOWN WEIGHT+NET FILTER+NON-RET. V.	1.000	PC
VL1090A0	1LT TANK UNOX.DET&RINSE CAP	1.000	PC
VL1128A1	D6 BARBED CHECK VALVE	2.000	PC
VM1066A0	SADDLE CLIP FOR CABLES PASSING	3.000	PC
VM1088A0	NYLON CLICK CLAMP D7.9-D9.2	1.000	PC

COMPONENT			SPARE PART		
Code	*Description*	*Image*	*Code*	*Description*	*Kit components*
VL1019A	VIBRATION DETERGENT PUMP		KVL0001A	LM TOP CLEANING SYSTEM KIT	Code / Description / Qty / UOM VM1605A0 — CLIP TWIST LOCK DIAM. 10,2-12,7 MM — 1.000 — PC VM2172A0 — LOCKING CLIP FOR PUMP WITH CIRCUIT — 1.000 — PC
VL1128A	D6 BARBED CHECK VALVE		KVL1128A	D6 VNR BARBED VALVE KIT	Code / Description / Qty / UOM RC1019A0 — D=10 ELASTIC CLAMP — 4.000 — PC TB2820A0 — 6X10 EPDM PIPE FOR WASHING SYSTEM — 0.080 — M VL1128A1 — D6 BARBED CHECK VALVE — 1.000 — PC
VL1174C	D1.2 MM CALIBRATED D1.2 M		VL1174C0	D1.2 MM CALIBRATED D1.2 M	
VL1185A	2 WAYS PLUS WASHING DISTRIBUTOR		KVL1213A	US PLUS COMPACT WASHING SYSTEM KIT	Code / Description / Qty / UOM 0H2428A2 — XECC PLUS WASHING CIRCUIT PLAT — 1.000 — PC EL1450A0 — US SELF-CLEANING WATER SOLENOID — 3.000 — PC GN1312A0 — RUBBER CABLE-PASSING DE=26 DI=15 SP=10 — 1.000 — PC GN1526A0 — INT. D.=6.9 TH=1.8 O-RIN — 7.000 — PC RC1018A0 — ZINC PLATED D12 ELASTIC CLAMP — 2.000 — PC RC1019A0 — D=10 ELASTIC CLAMP — 14.000 — PC RC1130A0 — 130x2,6 CLAM — 1.000 — PC RC1131A0 — 200x2.6 BLACK CLAMP — 1.000 — PC RC1242A0 — D=10 CLOSED CAP — 2.000 — PC

ASM2917D/0.D04 External cover

COMPONENT			SPARE PART		
Code	*Description*	*Image*	*Code*	*Description*	*Kit components*
VL1185A	2 WAYS PLUS WASHING DISTRIBUTOR		KVL1213A	US PLUS COMPACT WASHING SYSTEM KIT	
			KVL1212A	EUR COMPACT PLUS CLEANING SYSTEM KIT	

KVL1213A — US PLUS COMPACT WASHING SYSTEM KIT

Code	Description	Qty	UOM
RC1356A0	"STRAIGHT THREADED FEMALE END 8x1/4"" BS	1.000	PC
TB2821A0	EPDM 6X10 L=40MM PIPE	6.000	PC
TB3004A0	TB2820A L=550mm EPDM BLACK PIPE	1.000	PC
TB3005B0	TB3132A L=550mm EPDM WHITE-BLUE PIPE	1.000	PC
TB3469A0		1.000	PC
VL1019A0	VIBRATION DETERGENT PUMP	1.000	PC
VL1047A1	D6 PIPE HOLDER - D8 J.G. TERMINAL	1.000	PC
VL1054B0	ONE WASHING SYS INLET DISTRIBUTOR	1.000	PC
VL1102A1	DETERGENT LINE FILTER + BARBED VNR 6 MM	1.000	PC
VL1128A1	D6 BARBED CHECK VALVE	2.000	PC
VL1165A0	BAM-BB6 STRAIGHT FITTING	1.000	PC
VL1166A0	BB6-AR6 L FITTING	3.000	PC
VL1174C0	D1.2 MM CALIBRATED D1.2 MM	1.000	PC
VL1185A0	2 WAYS PLUS WASHING DISTRIBUTOR	1.000	PC
VL1398A0	1/4 M N.O. CIL PRESSURE SWITCH	1.000	PC
VM2172A0	LOCKING CLIP FOR PUMP WITH CIRCUIT	6.000	PC

KVL1212A — EUR COMPACT PLUS CLEANING SYSTEM KIT

Code	Description	Qty	UOM
0H2428A2	XECC PLUS WASHING CIRCUIT PLAT	1.000	PC

ASM2917D/0.D04 External cover

COMPONENT			SPARE PART		
Code	*Description*	*Image*	*Code*	*Description*	*Kit components*
VL1185A	2 WAYS PLUS WASHING DISTRIBUTOR		KVL1212A	EUR COMPACT PLUS CLEANING SYSTEM KIT	

Code	Description	Qty	UOM
EL1440A0	WATER SELF CLEANING VALVE	3.000	PC
GN1312A0	RUBBER CABLE-PASSING DE=26 DI=15 SP=10	1.000	PC
GN1526A0	INT. D.=6.9 TH=1.8 O-RIN	7.000	PC
RC1018A0	ZINC PLATED D12 ELASTIC CLAMP	2.000	PC
RC1019A0	D=10 ELASTIC CLAMP	14.000	PC
RC1130A0	130x2,6 CLAM	1.000	PC
RC1131A0	200x2.6 BLACK CLAMP	1.000	PC
RC1242A0	D=10 CLOSED CAP	2.000	PC
RC1356A0	"STRAIGHT THREADED FEMALE END 8x1/4"" BS	1.000	PC
TB2821A0	EPDM 6X10 L=40MM PIPE	6.000	PC
TB3004A0	TB2820A L=550mm EPDM BLACK PIPE	2.000	PC
TB3005B0	TB3132A L=550mm EPDM WHITE-BLUE PIPE	1.000	PC
TB3469A0		1.000	PC
VL1019A0	VIBRATION DETERGENT PUMP	1.000	PC
VL1047A1	D6 PIPE HOLDER - D8 J.G. TERMINAL	1.000	PC
VL1054B0	ONE WASHING SYS INLET DISTRIBUTOR	1.000	PC
VL1102A1	DETERGENT LINE FILTER + BARBED VNR 6 MM	1.000	PC
VL1128A1	D6 BARBED CHECK VALVE	2.000	PC
VL1165A0	BAM-BB6 STRAIGHT FITTING	1.000	PC

ASM2917D/0.D04 External cover

COMPONENT			SPARE PART		
Code	*Description*	*Image*	*Code*	*Description*	*Kit components*
VL1185A	2 WAYS PLUS WASHING DISTRIBUTOR		KVL1212A	EUR COMPACT PLUS CLEANING SYSTEM KIT	
			KVL1209A	US PLUS 3 ROTOR ARMS WASHING SYSTEM KIT	

Code	Description	Qty	UOM
VL1166A0	BB6-AR6 L FITTING	3.000	PC
VL1174C0	D1.2 MM CALIBRATED D1.2 MM	1.000	PC
VL1185A0	2 WAYS PLUS WASHING DISTRIBUTOR	1.000	PC
VL1398A0	1/4 M N.O. CIL PRESSURE SWITCH	1.000	PC
VM2172A0	LOCKING CLIP FOR PUMP WITH CIRCUIT	6.000	PC

Code	Description	Qty	UOM
0H2354A1	XEVC-XEVL PLUS WASHING CIRCUIT PLAT	1.000	PC
EL1450A0	US SELF-CLEANIN G WATER SOLENOID	4.000	PC
GN1526A0	INT. D.=6.9 TH=1.8 O-RIN	9.000	PC
RC1018A0	ZINC PLATED D12 ELASTIC CLAMP	12.000	PC
RC1019A0	D=10 ELASTIC CLAMP	15.000	PC
RC1130A0	130x2,6 CLAM	1.000	PC
RC1131A0	200x2.6 BLACK CLAMP	3.000	PC
RC1242A0	D=10 CLOSED CAP	2.000	PC
RC1356A0	"STRAIGHT THREADED FEMALE END 8x1/4"" BS	1.000	PC
TB2652A0		1.000	PC
TB2677A0		1.000	PC
TB2821A0	EPDM 6X10 L=40MM PIPE	6.000	PC
TB3004A0	TB2820A L=550mm EPDM BLACK PIPE	2.000	PC
TB3024C0		3.000	PC
TB3226A0		1.000	PC
TB3440A0	TB3132A L=1050mm EPDM WHITE-BLUE PIPE	1.000	PC

COMPONENT			SPARE PART		
Code	*Description*	*Image*	*Code*	*Description*	*Kit components*
VL1185A	2 WAYS PLUS WASHING DISTRIBUTOR		KVL1209A	US PLUS 3 ROTOR ARMS WASHING SYSTEM KIT	

Code	Description	Qty	UOM
VL1019A0	VIBRATION DETERGENT PUMP	1.000	PC
VL1102A1	DETERGENT LINE FILTER + BARBED VNR 6 MM	1.000	PC
VL1127A1	6mm BARBED T-SHAPED FITTING	2.000	PC
VL1128A1	D6 BARBED CHECK VALVE	3.000	PC
VL1166A0	BB6-AR6 L FITTING	4.000	PC
VL1167A2	GN21 3 ROTOR ARMS B-B FLOW RESTRICTOR	1.000	PC
VL1174C0	D1.2 MM CALIBRATED D1.2 MM	1.000	PC
VL1185A0	2 WAYS PLUS WASHING DISTRIBUTOR	1.000	PC
VL1186A0	3 WAYS PLUS WASHING DISTRIBUTOR	1.000	PC
VL1190A0	PLUS WASHING SYSTEM INLET DISTRIBUTOR	1.000	PC
VL1214A0	BAYONET - 6mm BARBED NRV VALVE	1.000	PC
VL1398A0	1/4 M N.O. CIL PRESSURE SWITCH	1.000	PC
VM1605A0	CLIP TWIST LOCK DIAM. 10,2-12,7 MM	3.000	PC
VM2172A0	LOCKING CLIP FOR PUMP WITH CIRCUIT	9.000	PC

			KVL1207A	US PLUS 1 ROTOR ARM WASHING SYSTEM KIT	

Code	Description	Qty	UOM
0H2354A1	XEVC-XEVL PLUS WASHING CIRCUIT PLAT	1.000	PC
EL1450A0	US SELF-CLEANING WATER SOLENOID	3.000	PC

ASM2917D/0.D04 External cover

COMPONENT			SPARE PART		
Code	*Description*	*Image*	*Code*	*Description*	*Kit components*
VL1185A	2 WAYS PLUS WASHING DISTRIBUTOR		KVL1207A	US PLUS 1 ROTOR ARM WASHING SYSTEM KIT	

Code	Description	Qty	UOM
GN1526A0	INT. D.=6.9 TH=1.8 O-RIN	7.000	PC
RC1018A0	ZINC PLATED D12 ELASTIC CLAMP	2.000	PC
RC1019A0	D=10 ELASTIC CLAMP	14.000	PC
RC1130A0	130x2,6 CLAM	1.000	PC
RC1131A0	200x2.6 BLACK CLAMP	2.000	PC
RC1242A0	D=10 CLOSED CAP	2.000	PC
RC1356A0	"STRAIGHT THREADED FEMALE END 8x1/4"" BS	1.000	PC
TB2821A0	EPDM 6X10 L=40MM PIPE	6.000	PC
TB3004A0	TB2820A L=550mm EPDM BLACK PIPE	1.000	PC
TB3005B0	TB3132A L=550mm EPDM WHITE-BLUE PIPE	1.000	PC
TB3225B0	TB2820A-TANK-WASHYNG SYS CONNECTION	1.000	PC
TB3252A0	TB3252A0	1.000	PC
VL1019A0	VIBRATION DETERGENT PUMP	1.000	PC
VL1047A1	D6 PIPE HOLDER - D8 J.G. TERMINAL	1.000	PC
VL1102A1	DETERGENT LINE FILTER + BARBED VNR 6 MM	1.000	PC
VL1128A1	D6 BARBED CHECK VALVE	2.000	PC
VL1166A0	BB6-AR6 L FITTING	3.000	PC
VL1174C0	D1.2 MM CALIBRATED D1.2 MM	1.000	PC
VL1185A0	2 WAYS PLUS WASHING DISTRIBUTOR	1.000	PC

COMPONENT			SPARE PART		
Code	*Description*	*Image*	*Code*	*Description*	*Kit components*
VL1185A	2 WAYS PLUS WASHING DISTRIBUTOR		KVL1207A	US PLUS 1 ROTOR ARM WASHING SYSTEM KIT	
			KVL1183A	1 ROTOR ARM PLUS CLEANING SYSTEM KIT	

KVL1207A — US PLUS 1 ROTOR ARM WASHING SYSTEM KIT

Code	Description	Qty	UOM
VL1190A0	PLUS WASHING SYSTEM INLET DISTRIBUTOR	1.000	PC
VL1214A0	BAYONET - 6mm BARBED NRV VALVE	1.000	PC
VL1398A0	1/4 M N.O. CIL PRESSURE SWITCH	1.000	PC
VM1605A0	CLIP TWIST LOCK DIAM. 10,2-12,7 MM	3.000	PC
VM2172A0	LOCKING CLIP FOR PUMP WITH CIRCUIT	3.000	PC

KVL1183A — 1 ROTOR ARM PLUS CLEANING SYSTEM KIT

Code	Description	Qty	UOM
0H2354A1	XEVC-XEVL PLUS WASHING CIRCUIT PLAT	1.000	PC
EL1440A0	WATER SELF CLEANING VALVE	3.000	PC
GN1526A0	INT. D.=6.9 TH=1.8 O-RIN	7.000	PC
RC1018A0	ZINC PLATED D12 ELASTIC CLAMP	2.000	PC
RC1019A0	D=10 ELASTIC CLAMP	14.000	PC
RC1130A0	130x2,6 CLAM	1.000	PC
RC1131A0	200x2.6 BLACK CLAMP	2.000	PC
RC1242A0	D=10 CLOSED CAP	2.000	PC
RC1356A0	"STRAIGHT THREADED FEMALE END 8x1/4"" BS	1.000	PC
TB2821A0	EPDM 6X10 L=40MM PIPE	6.000	PC
TB3004A0	TB2820A L=550mm EPDM BLACK PIPE	1.000	PC
TB3005B0	TB3132A L=550mm EPDM WHITE-BLUE PIPE	1.000	PC

ASM2917D/0.D04 External cover

COMPONENT			SPARE PART		
Code	*Description*	*Image*	*Code*	*Description*	*Kit components*
VL1185A	2 WAYS PLUS WASHING DISTRIBUTOR		KVL1183A	1 ROTOR ARM PLUS CLEANING SYSTEM KIT	

Code	Description	Qty	UOM
TB3225B0	TB2820A-TANK-WASHYNG SYS CONNECTION	1.000	PC
TB3252A0	TB3252A0	1.000	PC
VL1019A0	VIBRATION DETERGENT PUMP	1.000	PC
VL1047A1	D6 PIPE HOLDER - D8 J.G. TERMINAL	1.000	PC
VL1102A1	DETERGENT LINE FILTER + BARBED VNR 6 MM	1.000	PC
VL1128A1	D6 BARBED CHECK VALVE	2.000	PC
VL1166A0	BB6-AR6 L FITTING	3.000	PC
VL1174C0	D1.2 MM CALIBRATED D1.2 MM	1.000	PC
VL1185A0	2 WAYS PLUS WASHING DISTRIBUTOR	1.000	PC
VL1190A0	PLUS WASHING SYSTEM INLET DISTRIBUTOR	1.000	PC
VL1214A0	BAYONET - 6mm BARBED NRV VALVE	1.000	PC
VL1398A0	1/4 M N.O. CIL PRESSURE SWITCH	1.000	PC
VM1605A0	CLIP TWIST LOCK DIAM. 10,2-12,7 MM	3.000	PC
VM2172A0	LOCKING CLIP FOR PUMP WITH CIRCUIT	4.000	PC

COMPONENT			SPARE PART		
			KVL0683A	>12/2019 1 ROTOR ARM PLUS WASH PUMP KIT	

Code	Description	Qty	UOM
GN1526A0	INT. D.=6.9 TH=1.8 O-RIN	2.000	PC
RC1019A0	D=10 ELASTIC CLAMP	4.000	PC
RC1130A0	130x2,6 CLAM	1.000	PC
RC1131A0	200x2.6 BLACK CLAMP	2.000	PC
RC1242A0	D=10 CLOSED CAP	2.000	PC
TB2821A0	EPDM 6X10 L=40MM PIPE	3.000	PC

COMPONENT			SPARE PART		
Code	*Description*	*Image*	*Code*	*Description*	*Kit components*
VL1185A	2 WAYS PLUS WASHING DISTRIBUTOR		KVL0683A	>12/2019 1 ROTOR ARM PLUS WASH PUMP KIT	Code / Description / Qty / UOM VL1019A0 VIBRATION DETERGENT PUMP 1.000 PC VL1128A1 D6 BARBED CHECK VALVE 1.000 PC VL1174C0 D1.2 MM CALIBRATED D1.2 MM 1.000 PC VL1185A0 2 WAYS PLUS WASHING DISTRIBUTOR 1.000 PC VL1190A0 PLUS WASHING SYSTEM INLET DISTRIBUTOR 1.000 PC VM2172A0 LOCKING CLIP FOR PUMP WITH CIRCUIT 1.000 PC
VL1190A	PLUS WASHING SYSTEM INLET DISTRIBUTOR		KVL1209A	US PLUS 3 ROTOR ARMS WASHING SYSTEM KIT	Code / Description / Qty / UOM 0H2354A1 XEVC-XEVL PLUS WASHING CIRCUIT PLAT 1.000 PC EL1450A0 US SELF-CLEANIN G WATER SOLENOID 4.000 PC GN1526A0 INT. D.=6.9 TH=1.8 O-RIN 9.000 PC RC1018A0 ZINC PLATED D12 ELASTIC CLAMP 12.000 PC RC1019A0 D=10 ELASTIC CLAMP 15.000 PC RC1130A0 130x2,6 CLAM 1.000 PC RC1131A0 200x2.6 BLACK CLAMP 3.000 PC RC1242A0 D=10 CLOSED CAP 2.000 PC RC1356A0 "STRAIGHT THREADED FEMALE END 8x1/4"" BS 1.000 PC TB2652A0 1.000 PC TB2677A0 1.000 PC TB2821A0 EPDM 6X10 L=40MM PIPE 6.000 PC TB3004A0 TB2820A L=550mm EPDM BLACK PIPE 2.000 PC TB3024C0 3.000 PC TB3226A0 1.000 PC

COMPONENT			SPARE PART		
Code	*Description*	*Image*	*Code*	*Description*	*Kit components*
VL1190A	PLUS WASHING SYSTEM INLET DISTRIBUTOR		KVL1209A	US PLUS 3 ROTOR ARMS WASHING SYSTEM KIT	

Code	Description	Qty	UOM
TB3440A0	TB3132A L=1050mm EPDM WHITE-BLUE PIPE	1.000	PC
VL1019A0	VIBRATION DETERGENT PUMP	1.000	PC
VL1102A1	DETERGENT LINE FILTER + BARBED VNR 6 MM	1.000	PC
VL1127A1	6mm BARBED T-SHAPED FITTING	2.000	PC
VL1128A1	D6 BARBED CHECK VALVE	3.000	PC
VL1166A0	BB6-AR6 L FITTING	4.000	PC
VL1167A2	GN21 3 ROTOR ARMS B-B FLOW RESTRICTOR	1.000	PC
VL1174C0	D1.2 MM CALIBRATED D1.2 MM	1.000	PC
VL1185A0	2 WAYS PLUS WASHING DISTRIBUTOR	1.000	PC
VL1186A0	3 WAYS PLUS WASHING DISTRIBUTOR	1.000	PC
VL1190A0	PLUS WASHING SYSTEM INLET DISTRIBUTOR	1.000	PC
VL1214A0	BAYONET - 6mm BARBED NRV VALVE	1.000	PC
VL1398A0	1/4 M N.O. CIL PRESSURE SWITCH	1.000	PC
VM1605A0	CLIP TWIST LOCK DIAM. 10,2-12,7 MM	3.000	PC
VM2172A0	LOCKING CLIP FOR PUMP WITH CIRCUIT	9.000	PC

KVL1208A	US PLUS 2 ROTOR ARMS WASHING SYSTEM KIT		

Code	Description	Qty	UOM
0H2354A1	XEVC-XEVL PLUS WASHING CIRCUIT PLAT	1.000	PC

COMPONENT			SPARE PART		
Code	*Description*	*Image*	*Code*	*Description*	*Kit components*
VL1190A	PLUS WASHING SYSTEM INLET DISTRIBUTOR		KVL1208A	US PLUS 2 ROTOR ARMS WASHING SYSTEM KIT	

Code	Description	Qty	UOM
EL1450A0	US SELF-CLEANING WATER SOLENOID	4.000	PC
GN1526A0	INT. D.=6.9 TH=1.8 O-RIN	9.000	PC
RC1018A0	ZINC PLATED D12 ELASTIC CLAMP	3.000	PC
RC1019A0	D=10 ELASTIC CLAMP	2.000	PC
RC1130A0	130x2,6 CLAM	1.000	PC
RC1131A0	200x2.6 BLACK CLAMP	3.000	PC
RC1242A0	D=10 CLOSED CAP	2.000	PC
RC1356A0	"STRAIGHT THREADED FEMALE END 8x1/4"" BS	1.000	PC
TB2821A0	EPDM 6X10 L=40MM PIPE	6.000	PC
TB2994A0	HOOD DETERGENT PIPE	1.000	PC
TB3004A0	TB2820A L=550mm EPDM BLACK PIPE	1.000	PC
TB3005B0	TB3132A L=550mm EPDM WHITE-BLUE PIPE	1.000	PC
TB3440A0	TB3132A L=1050mm EPDM WHITE-BLUE PIPE	1.000	PC
VL1019A0	VIBRATION DETERGENT PUMP	1.000	PC
VL1047A1	D6 PIPE HOLDER - D8 J.G. TERMINAL	1.000	PC
VL1102A1	DETERGENT LINE FILTER + BARBED VNR 6 MM	1.000	PC
VL1128A1	D6 BARBED CHECK VALVE	2.000	PC
VL1141A1	BB6-BB6 STRAIGHT CONNECTION	1.000	PC

ASM2917D/0.D04 External cover

COMPONENT			SPARE PART		
Code	*Description*	*Image*	*Code*	*Description*	*Kit components*
VL1190A	PLUS WASHING SYSTEM INLET DISTRIBUTOR		KVL1208A	US PLUS 2 ROTOR ARMS WASHING SYSTEM KIT	
			KVL1207A	US PLUS 1 ROTOR ARM WASHING SYSTEM KIT	

KVL1208A — US PLUS 2 ROTOR ARMS WASHING SYSTEM KIT

Code	Description	Qty	UOM
VL1166A0	BB6-AR6 L FITTING	4.000	PC
VL1174C0	D1.2 MM CALIBRATED D1.2 MM	1.000	PC
VL1186A0	3 WAYS PLUS WASHING DISTRIBUTOR	1.000	PC
VL1190A0	PLUS WASHING SYSTEM INLET DISTRIBUTOR	1.000	PC
VL1214A0	BAYONET - 6mm BARBED NRV VALVE	1.000	PC
VL1398A0	1/4 M N.O. CIL PRESSURE SWITCH	1.000	PC
VM1605A0	CLIP TWIST LOCK DIAM. 10,2-12,7 MM	3.000	PC
VM2172A0	LOCKING CLIP FOR PUMP WITH CIRCUIT	5.000	PC

KVL1207A — US PLUS 1 ROTOR ARM WASHING SYSTEM KIT

Code	Description	Qty	UOM
0H2354A1	XEVC-XEVL PLUS WASHING CIRCUIT PLAT	1.000	PC
EL1450A0	US SELF-CLEANIN G WATER SOLENOID	3.000	PC
GN1526A0	INT. D.=6.9 TH=1.8 O-RIN	7.000	PC
RC1018A0	ZINC PLATED D12 ELASTIC CLAMP	2.000	PC
RC1019A0	D=10 ELASTIC CLAMP	14.000	PC
RC1130A0	130x2,6 CLAM	1.000	PC
RC1131A0	200x2.6 BLACK CLAMP	2.000	PC
RC1242A0	D=10 CLOSED CAP	2.000	PC
RC1356A0	"STRAIGHT THREADED FEMALE END 8x1/4"" BS	1.000	PC
TB2821A0	EPDM 6X10 L=40MM PIPE	6.000	PC

COMPONENT			SPARE PART		
Code	*Description*	*Image*	*Code*	*Description*	*Kit components*
VL1190A	PLUS WASHING SYSTEM INLET DISTRIBUTOR		KVL1207A	US PLUS 1 ROTOR ARM WASHING SYSTEM KIT	

Code	Description	Qty	UOM
TB3004A0	TB2820A L=550mm EPDM BLACK PIPE	1.000	PC
TB3005B0	TB3132A L=550mm EPDM WHITE-BLUE PIPE	1.000	PC
TB3225B0	TB2820A-TANK-WASHYNG SYS CONNECTION	1.000	PC
TB3252A0	TB3252A0	1.000	PC
VL1019A0	VIBRATION DETERGENT PUMP	1.000	PC
VL1047A1	D6 PIPE HOLDER - D8 J.G. TERMINAL	1.000	PC
VL1102A1	DETERGENT LINE FILTER + BARBED VNR 6 MM	1.000	PC
VL1128A1	D6 BARBED CHECK VALVE	2.000	PC
VL1166A0	BB6-AR6 L FITTING	3.000	PC
VL1174C0	D1.2 MM CALIBRATED D1.2 MM	1.000	PC
VL1185A0	2 WAYS PLUS WASHING DISTRIBUTOR	1.000	PC
VL1190A0	PLUS WASHING SYSTEM INLET DISTRIBUTOR	1.000	PC
VL1214A0	BAYONET - 6mm BARBED NRV VALVE	1.000	PC
VL1398A0	1/4 M N.O. CIL PRESSURE SWITCH	1.000	PC
VM1605A0	CLIP TWIST LOCK DIAM. 10,2-12,7 MM	3.000	PC
VM2172A0	LOCKING CLIP FOR PUMP WITH CIRCUIT	3.000	PC

COMPONENT			SPARE PART		
Code	*Description*	*Image*	*Code*	*Description*	*Kit components*
VL1190A	PLUS WASHING SYSTEM INLET DISTRIBUTOR		KVL1187A	3 ROTOR ARMS PLUS EU CLEANING SYSTEM KIT	

Code	Description	Qty	UOM
0H2354A1	XEVC-XEVL PLUS WASHING CIRCUIT PLAT	1.000	PC
EL1440A0	WATER SELF CLEANING VALVE	4.000	PC
GN1526A0	INT. D.=6.9 TH=1.8 O-RIN	9.000	PC
RC1018A0	ZINC PLATED D12 ELASTIC CLAMP	11.000	PC
RC1019A0	D=10 ELASTIC CLAMP	16.000	PC
RC1130A0	130x2,6 CLAM	1.000	PC
RC1131A0	200x2.6 BLACK CLAMP	3.000	PC
RC1242A0	D=10 CLOSED CAP	2.000	PC
RC1356A0	"STRAIGHT THREADED FEMALE END 8x1/4"" BS	1.000	PC
TB2652A0		1.000	PC
TB2677A0		1.000	PC
TB2821A0	EPDM 6X10 L=40MM PIPE	6.000	PC
TB3004A0	TB2820A L=550mm EPDM BLACK PIPE	2.000	PC
TB3024C0		3.000	PC
TB3226A0		1.000	PC
TB3440A0	TB3132A L=1050mm EPDM WHITE-BLUE PIPE	1.000	PC
VL1019A0	VIBRATION DETERGENT PUMP	1.000	PC
VL1047A1	D6 PIPE HOLDER - D8 J.G. TERMINAL	1.000	PC
VL1102A1	DETERGENT LINE FILTER + BARBED VNR 6 MM	1.000	PC
VL1127A1	6mm BARBED T-SHAPED FITTING	2.000	PC
VL1128A1	D6 BARBED CHECK VALVE	3.000	PC
VL1166A0	BB6-AR6 L FITTING	4.000	PC

COMPONENT			SPARE PART		
Code	*Description*	*Image*	*Code*	*Description*	*Kit components*
VL1190A	PLUS WASHING SYSTEM INLET DISTRIBUTOR		KVL1187A	3 ROTOR ARMS PLUS EU CLEANING SYSTEM KIT	
			KVL1184A	2 ROTOR ARMS PLUS EU CLEANING SYSTEM KIT	

Code	Description	Qty	UOM
VL1167A2	GN21 3 ROTOR ARMS B-B FLOW RESTRICTOR	1.000	PC
VL1174C0	D1.2 MM CALIBRATED D1.2 MM	1.000	PC
VL1186A0	3 WAYS PLUS WASHING DISTRIBUTOR	1.000	PC
VL1190A0	PLUS WASHING SYSTEM INLET DISTRIBUTOR	1.000	PC
VL1214A0	BAYONET - 6mm BARBED NRV VALVE	1.000	PC
VL1398A0	1/4 M N.O. CIL PRESSURE SWITCH	1.000	PC
VM1605A0	CLIP TWIST LOCK DIAM. 10,2-12,7 MM	3.000	PC
VM2172A0	LOCKING CLIP FOR PUMP WITH CIRCUIT	5.000	PC

Code	Description	Qty	UOM
0H2354A1	XEVC-XEVL PLUS WASHING CIRCUIT PLAT	1.000	PC
EL1440A0	WATER SELF CLEANING VALVE	4.000	PC
GN1526A0	INT. D.=6.9 TH=1.8 O-RIN	9.000	PC
RC1018A0	ZINC PLATED D12 ELASTIC CLAMP	3.000	PC
RC1019A0	D=10 ELASTIC CLAMP	15.000	PC
RC1130A0	130x2,6 CLAM	1.000	PC
RC1131A0	200x2.6 BLACK CLAMP	3.000	PC
RC1242A0	D=10 CLOSED CAP	2.000	PC
RC1356A0	"STRAIGHT THREADED FEMALE END 8x1/4"" BS	1.000	PC
TB2821A0	EPDM 6X10 L=40MM PIPE	6.000	PC

COMPONENT			SPARE PART		
Code	*Description*	*Image*	*Code*	*Description*	*Kit components*
VL1190A	PLUS WASHING SYSTEM INLET DISTRIBUTOR		KVL1184A	2 ROTOR ARMS PLUS EU CLEANING SYSTEM KIT	

Code	Description	Qty	UOM
TB2994A0	HOOD DETERGENT PIPE	1.000	PC
TB3004A0	TB2820A L=550mm EPDM BLACK PIPE	2.000	PC
TB3005B0	TB3132A L=550mm EPDM WHITE-BLUE PIPE	1.000	PC
TB3440A0	TB3132A L=1050mm EPDM WHITE-BLUE PIPE	1.000	PC
VL1019A0	VIBRATION DETERGENT PUMP	1.000	PC
VL1047A1	D6 PIPE HOLDER - D8 J.G. TERMINAL	1.000	PC
VL1102A1	DETERGENT LINE FILTER + BARBED VNR 6 MM	1.000	PC
VL1128A1	D6 BARBED CHECK VALVE	2.000	PC
VL1141A1	BB6-BB6 STRAIGHT CONNECTION	1.000	PC
VL1166A0	BB6-AR6 L FITTING	4.000	PC
VL1174C0	D1.2 MM CALIBRATED D1.2 MM	1.000	PC
VL1186A0	3 WAYS PLUS WASHING DISTRIBUTOR	1.000	PC
VL1190A0	PLUS WASHING SYSTEM INLET DISTRIBUTOR	1.000	PC
VL1214A0	BAYONET - 6mm BARBED NRV VALVE	1.000	PC
VL1398A0	1/4 M N.O. CIL PRESSURE SWITCH	1.000	PC
VM1605A0	CLIP TWIST LOCK DIAM. 10,2-12,7 MM	3.000	PC
VM2172A0	LOCKING CLIP FOR PUMP WITH CIRCUIT	5.000	PC

COMPONENT			SPARE PART		
Code	*Description*	*Image*	*Code*	*Description*	*Kit components*
VL1190A	PLUS WASHING SYSTEM INLET DISTRIBUTOR		KVL1183A	1 ROTOR ARM PLUS CLEANING SYSTEM KIT	

Code	Description	Qty	UOM
0H2354A1	XEVC-XEVL PLUS WASHING CIRCUIT PLAT	1.000	PC
EL1440A0	WATER SELF CLEANING VALVE	3.000	PC
GN1526A0	INT. D.=6.9 TH=1.8 O-RIN	7.000	PC
RC1018A0	ZINC PLATED D12 ELASTIC CLAMP	2.000	PC
RC1019A0	D=10 ELASTIC CLAMP	14.000	PC
RC1130A0	130x2,6 CLAM	1.000	PC
RC1131A0	200x2.6 BLACK CLAMP	2.000	PC
RC1242A0	D=10 CLOSED CAP	2.000	PC
RC1356A0	"STRAIGHT THREADED FEMALE END 8x1/4"" BS	1.000	PC
TB2821A0	EPDM 6X10 L=40MM PIPE	6.000	PC
TB3004A0	TB2820A L=550mm EPDM BLACK PIPE	1.000	PC
TB3005B0	TB3132A L=550mm EPDM WHITE-BLUE PIPE	1.000	PC
TB3225B0	TB2820A-TANK-WASHYNG SYS CONNECTION	1.000	PC
TB3252A0	TB3252A0	1.000	PC
VL1019A0	VIBRATION DETERGENT PUMP	1.000	PC
VL1047A1	D6 PIPE HOLDER - D8 J.G. TERMINAL	1.000	PC
VL1102A1	DETERGENT LINE FILTER + BARBED VNR 6 MM	1.000	PC
VL1128A1	D6 BARBED CHECK VALVE	2.000	PC
VL1166A0	BB6-AR6 L FITTING	3.000	PC

COMPONENT			SPARE PART		
Code	*Description*	*Image*	*Code*	*Description*	*Kit components*
VL1190A	PLUS WASHING SYSTEM INLET DISTRIBUTOR		KVL1183A	1 ROTOR ARM PLUS CLEANING SYSTEM KIT	Code / Description / Qty / UOM VL1174C0 D1.2 MM CALIBRATED D1.2 MM 1.000 PC VL1185A0 2 WAYS PLUS WASHING DISTRIBUTOR 1.000 PC VL1190A0 PLUS WASHING SYSTEM INLET DISTRIBUTOR 1.000 PC VL1214A0 BAYONET - 6mm BARBED NRV VALVE 1.000 PC VL1398A0 1/4 M N.O. CIL PRESSURE SWITCH 1.000 PC VM1605A0 CLIP TWIST LOCK DIAM. 10,2-12,7 MM 3.000 PC VM2172A0 LOCKING CLIP FOR PUMP WITH CIRCUIT 4.000 PC
			KVL0684A	>12/2019 2-3ROTOR ARM PLUS WASH PUMP KIT	Code / Description / Qty / UOM GN1526A0 INT. D.=6.9 TH=1.8 O-RIN 3.000 PC RC1019A0 D=10 ELASTIC CLAMP 4.000 PC RC1130A0 130x2,6 CLAM 1.000 PC RC1131A0 200x2.6 BLACK CLAMP 3.000 PC RC1242A0 D=10 CLOSED CAP 2.000 PC TB2821A0 EPDM 6X10 L=40MM PIPE 3.000 PC VL1019A0 VIBRATION DETERGENT PUMP 1.000 PC VL1128A1 D6 BARBED CHECK VALVE 1.000 PC VL1174C0 D1.2 MM CALIBRATED D1.2 MM 1.000 PC VL1186A0 3 WAYS PLUS WASHING DISTRIBUTOR 1.000 PC VL1190A0 PLUS WASHING SYSTEM INLET DISTRIBUTOR 1.000 PC VM2172A0 LOCKING CLIP FOR PUMP WITH CIRCUIT 1.000 PC

COMPONENT			SPARE PART		
Code	*Description*	*Image*	*Code*	*Description*	*Kit components*
VL1190A	PLUS WASHING SYSTEM INLET DISTRIBUTOR		KVL0683A	>12/2019 1 ROTOR ARM PLUS WASH PUMP KIT	Code / Description / Qty / UOM GN1526A0 — INT. D.=6.9 TH=1.8 O-RIN — 2.000 — PC RC1019A0 — D=10 ELASTIC CLAMP — 4.000 — PC RC1130A0 — 130x2,6 CLAM — 1.000 — PC RC1131A0 — 200x2.6 BLACK CLAMP — 2.000 — PC RC1242A0 — D=10 CLOSED CAP — 2.000 — PC TB2821A0 — EPDM 6X10 L=40MM PIPE — 3.000 — PC VL1019A0 — VIBRATION DETERGENT PUMP — 1.000 — PC VL1128A1 — D6 BARBED CHECK VALVE — 1.000 — PC VL1174C0 — D1.2 MM CALIBRATED D1.2 MM — 1.000 — PC VL1185A0 — 2 WAYS PLUS WASHING DISTRIBUTOR — 1.000 — PC VL1190A0 — PLUS WASHING SYSTEM INLET DISTRIBUTOR — 1.000 — PC VM2172A0 — LOCKING CLIP FOR PUMP WITH CIRCUIT — 1.000 — PC
VL1214A	BAYONET - 6mm BARBED NRV VALVE		VL1214A0	BAYONET - 6mm BARBED NRV VALVE	
VL1398A	1/4 M N.O. CIL PRESSURE SWITCH		KVL1065A	1/4 M N.O. CIL. PRESSURE SWITCH KIT	Code / Description / Qty / UOM VL1065A1 — 1/4 MALE N.O. PRESSURE SWITCH — 1.000 — PC

COMPONENT			SPARE PART		
Code	*Description*	*Image*	*Code*	*Description*	*Kit components*
VM2172A	LOCKING CLIP FOR PUMP WITH CIRCUI	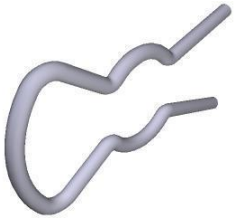	VM2172A0	LOCKING CLIP FOR PUMP WITH CIRCUI	
EL1440A	WATER SELF CLEANING VALVE	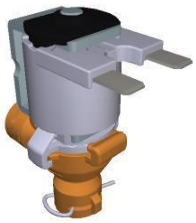	KVL2618A	2 ROTOR ARMS ONE CLEANING SYSTEM KIT	

Code	Description	Qty	UOM
0H2202A1	ONE WASHING WITH STEAM VALVE SUPPORT	2.000	PC
CE1030A0	FEMALE FASTON COVER 6.3X0.8 0,5-1mmq	4.000	PC
CE1395A0	6,3 X 0,8 iMALE FASTO	2.000	PC
CE1545A0	BLUE UNIP AWG18 ST.3135 WIRE	2.000	M
CE1570A0	WHITE UNIP AWG18 ST.3135 WIRE	2.000	M
CE1660A0	6,3x0,8 FEMALE FASTON COVE	4.000	PC
CE1661A0	MALE FASTON COVER 6,3x0,8	2.000	PC
EL1020A1	D8 INTERMEDIATE T-SHAPED FITTING	1.000	PC
EL1440A0	WATER SELF CLEANING VALVE	2.000	PC
GN1526A0	INT. D.=6.9 TH=1.8 O-RIN	6.000	PC
RC1018A0	ZINC PLATED D12 ELASTIC CLAMP	2.000	PC
RC1019A0	D=10 ELASTIC CLAMP	28.000	PC
RC1130A0	130x2,6 CLAM	4.000	PC
RC1242A0	D=10 CLOSED CAP	4.000	PC
TB2821A0	EPDM 6X10 L=40MM PIPE	12.000	PC
TB3004A0	TB2820A L=550mm EPDM BLACK PIPE	2.000	PC

COMPONENT			SPARE PART		
Code	*Description*	*Image*	*Code*	*Description*	*Kit components*
EL1440A	WATER SELF CLEANING VALVE	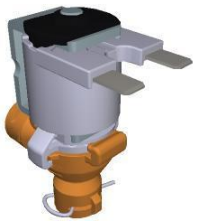	KVL2618A	2 ROTOR ARMS ONE CLEANING SYSTEM KIT	
			KVL1222A	EUR 0311 ONE PLUS CLEANING SYSTEM KIT	

KVL2618A — 2 ROTOR ARMS ONE CLEANING SYSTEM KIT

Code	Description	Qty	UOM
TB3009B0	TB3132A-ONE OVEN WASHING INLET	2.000	PC
TB3225B0	TB2820A-TANK-WASHYNG SYS CONNECTION	2.000	PC
VI1220A1	4,2x12 TCB SELF-TAPPING SCREW	2.000	PC
VL1019A0	VIBRATION DETERGENT PUMP	2.000	PC
VL1047A1	D6 PIPE HOLDER - D8 J.G. TERMINAL	2.000	PC
VL1054B0	ONE WASHING SYS INLET DISTRIBUTOR	2.000	PC
VL1102A1	DETERGENT LINE FILTER + BARBED VNR 6 MM	2.000	PC
VL1127A1	6mm BARBED T-SHAPED FITTING	1.000	PC
VL1128A1	D6 BARBED CHECK VALVE	4.000	PC
VL1166A0	BB6-AR6 L FITTING	2.000	PC
VL1174C0	D1.2 MM CALIBRATED D1.2 MM	2.000	PC
VL1191A0	ONE WASHING DISTRIBUTOR OUTLETS KIT	2.000	PC
VL1214A0	BAYONET - 6mm BARBED NRV VALVE	2.000	PC
VM2172A0	LOCKING CLIP FOR PUMP WITH CIRCUIT	4.000	PC

KVL1222A — EUR 0311 ONE PLUS CLEANING SYSTEM KIT

Code	Description	Qty	UOM
0H2486A0	0311 WASHING CIRCUIT PLAT	1.000	PC
EL1440A0	WATER SELF CLEANING VALVE	1.000	PC
GN1526A0	INT. D.=6.9 TH=1.8 O-RIN	3.000	PC

COMPONENT			SPARE PART		
Code	*Description*	*Image*	*Code*	*Description*	*Kit components*
EL1440A	WATER SELF CLEANING VALVE	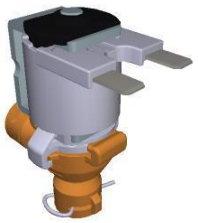	KVL1222A	EUR 0311 ONE PLUS CLEANING SYSTEM KIT	

Code	Description	Qty	UOM
RC1018A0	ZINC PLATED D12 ELASTIC CLAMP	1.000	PC
RC1019A0	D=10 ELASTIC CLAMP	14.000	PC
RC1242A0	D=10 CLOSED CAP	2.000	PC
TB2821A0	EPDM 6X10 L=40MM PIPE	6.000	PC
TB3004A0	TB2820A L=550mm EPDM BLACK PIPE	1.000	PC
TB3009B0	TB3132A-ONE OVEN WASHING INLET	1.000	PC
TB3225B0	TB2820A-TANK-WASHYNG SYS CONNECTION	1.000	PC
VI1220A1	4,2x12 TCB SELF-TAPPING SCREW	4.000	PC
VL1019A0	VIBRATION DETERGENT PUMP	1.000	PC
VL1047A1	D6 PIPE HOLDER - D8 J.G. TERMINAL	1.000	PC
VL1054B0	ONE WASHING SYS INLET DISTRIBUTOR	1.000	PC
VL1102A1	DETERGENT LINE FILTER + BARBED VNR 6 MM	1.000	PC
VL1128A1	D6 BARBED CHECK VALVE	2.000	PC
VL1166A0	BB6-AR6 L FITTING	1.000	PC
VL1174C0	D1.2 MM CALIBRATED D1.2 MM	1.000	PC
VL1191A0	ONE WASHING DISTRIBUTOR OUTLETS KIT	1.000	PC
VL1214A0	BAYONET - 6mm BARBED NRV VALVE	1.000	PC
VM2172A0	LOCKING CLIP FOR PUMP WITH CIRCUIT	2.000	PC

COMPONENT			SPARE PART		
Code	*Description*	*Image*	*Code*	*Description*	*Kit components*
EL1440A	WATER SELF CLEANING VALVE	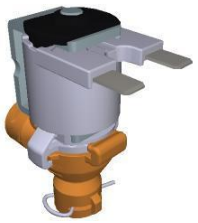	KVL1212A	EUR COMPACT PLUS CLEANING SYSTEM KIT	

Code	Description	Qty	UOM
0H2428A2	XECC PLUS WASHING CIRCUIT PLAT	1.000	PC
EL1440A0	WATER SELF CLEANING VALVE	3.000	PC
GN1312A0	RUBBER CABLE-PASSING DE=26 DI=15 SP=10	1.000	PC
GN1526A0	INT. D.=6.9 TH=1.8 O-RIN	7.000	PC
RC1018A0	ZINC PLATED D12 ELASTIC CLAMP	2.000	PC
RC1019A0	D=10 ELASTIC CLAMP	14.000	PC
RC1130A0	130x2,6 CLAM	1.000	PC
RC1131A0	200x2.6 BLACK CLAMP	1.000	PC
RC1242A0	D=10 CLOSED CAP	2.000	PC
RC1356A0	"STRAIGHT THREADED FEMALE END 8x1/4"" BS	1.000	PC
TB2821A0	EPDM 6X10 L=40MM PIPE	6.000	PC
TB3004A0	TB2820A L=550mm EPDM BLACK PIPE	2.000	PC
TB3005B0	TB3132A L=550mm EPDM WHITE-BLUE PIPE	1.000	PC
TB3469A0		1.000	PC
VL1019A0	VIBRATION DETERGENT PUMP	1.000	PC
VL1047A1	D6 PIPE HOLDER - D8 J.G. TERMINAL	1.000	PC
VL1054B0	ONE WASHING SYS INLET DISTRIBUTOR	1.000	PC
VL1102A1	DETERGENT LINE FILTER + BARBED VNR 6 MM	1.000	PC
VL1128A1	D6 BARBED CHECK VALVE	2.000	PC

COMPONENT			SPARE PART		
Code	*Description*	*Image*	*Code*	*Description*	*Kit components*
EL1440A	WATER SELF CLEANING VALVE	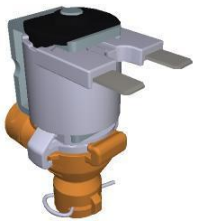	KVL1212A	EUR COMPACT PLUS CLEANING SYSTEM KIT	
			KVL1211A	ONE COMPACT AND 0523-EP WASH. SYSTEM KIT	

KVL1212A — EUR COMPACT PLUS CLEANING SYSTEM KIT

Code	Description	Qty	UOM
VL1165A0	BAM-BB6 STRAIGHT FITTING	1.000	PC
VL1166A0	BB6-AR6 L FITTING	3.000	PC
VL1174C0	D1.2 MM CALIBRATED D1.2 MM	1.000	PC
VL1185A0	2 WAYS PLUS WASHING DISTRIBUTOR	1.000	PC
VL1398A0	1/4 M N.O. CIL PRESSURE SWITCH	1.000	PC
VM2172A0	LOCKING CLIP FOR PUMP WITH CIRCUIT	6.000	PC

KVL1211A — ONE COMPACT AND 0523-EP WASH. SYSTEM KIT

Code	Description	Qty	UOM
0H2427A0	XECC WASHING CIRCUIT HOLDING PLATE	1.000	PC
EL1440A0	WATER SELF CLEANING VALVE	1.000	PC
GN1526A0	INT. D.=6.9 TH=1.8 O-RIN	3.000	PC
RC1018A0	ZINC PLATED D12 ELASTIC CLAMP	1.000	PC
RC1019A0	D=10 ELASTIC CLAMP	14.000	PC
RC1130A0	130x2,6 CLAM	1.000	PC
RC1242A0	D=10 CLOSED CAP	2.000	PC
TB1402A0	TB2820A-DETERGENT CIRCUIT-FILTER PIPE	1.000	PC
TB2821A0	EPDM 6X10 L=40MM PIPE	6.000	PC
TB3004A0	TB2820A L=550mm EPDM BLACK PIPE	1.000	PC
TB3469A0		1.000	PC
VI1220A1	4,2x12 TCB SELF-TAPPING SCREW	4.000	PC
VL1019A0	VIBRATION DETERGENT PUMP	1.000	PC

COMPONENT			SPARE PART		
Code	*Description*	*Image*	*Code*	*Description*	*Kit components*
EL1440A	WATER SELF CLEANING VALVE	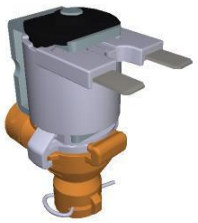	KVL1211A	ONE COMPACT AND 0523-EP WASH. SYSTEM KIT	
			KVL1198A	MM EU HOOD CLEANING SYSTEM KIT	

Code	Description	Qty	UOM
VL1047A1	D6 PIPE HOLDER - D8 J.G. TERMINAL	1.000	PC
VL1054B0	ONE WASHING SYS INLET DISTRIBUTOR	1.000	PC
VL1102A1	DETERGENT LINE FILTER + BARBED VNR 6 MM	1.000	PC
VL1128A1	D6 BARBED CHECK VALVE	2.000	PC
VL1165A0	BAM-BB6 STRAIGHT FITTING	1.000	PC
VL1166A0	BB6-AR6 L FITTING	1.000	PC
VL1174C0	D1.2 MM CALIBRATED D1.2 MM	1.000	PC
VL1191A0	ONE WASHING DISTRIBUTOR OUTLETS KIT	1.000	PC
VM2172A0	LOCKING CLIP FOR PUMP WITH CIRCUIT	2.000	PC

Code	Description	Qty	UOM
0H2213A1	HOOD WATER CIRCUIT PLAT	1.000	PC
EL1440A0	WATER SELF CLEANING VALVE	2.000	PC
GN1526A0	INT. D.=6.9 TH=1.8 O-RIN	5.000	PC
RC1018A0	ZINC PLATED D12 ELASTIC CLAMP	4.000	PC
RC1019A0	D=10 ELASTIC CLAMP	16.000	PC
RC1131A0	200x2.6 BLACK CLAMP	1.000	PC
RC1242A0	D=10 CLOSED CAP	2.000	PC
TB2821A0	EPDM 6X10 L=40MM PIPE	6.000	PC
TB2994A0	HOOD DETERGENT PIPE	2.000	PC
TB3252A0	TB3252A0	2.000	PC
VI1220A1	4,2x12 TCB SELF-TAPPING SCREW	3.000	PC

COMPONENT			SPARE PART		
Code	*Description*	*Image*	*Code*	*Description*	*Kit components*
EL1440A	WATER SELF CLEANING VALVE	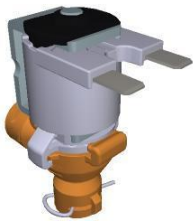	KVL1198A	MM EU HOOD CLEANING SYSTEM KIT	

Code	Description	Qty	UOM
VL1019A0	VIBRATION DETERGENT PUMP	1.000	PC
VL1047A1	D6 PIPE HOLDER - D8 J.G. TERMINAL	2.000	PC
VL1054B0	ONE WASHING SYS INLET DISTRIBUTOR	1.000	PC
VL1102A1	DETERGENT LINE FILTER + BARBED VNR 6 MM	1.000	PC
VL1127A1	6mm BARBED T-SHAPED FITTING	1.000	PC
VL1128A1	D6 BARBED CHECK VALVE	2.000	PC
VL1165A0	BAM-BB6 STRAIGHT FITTING	1.000	PC
VL1166A0	BB6-AR6 L FITTING	2.000	PC
VL1174C0	D1.2 MM CALIBRATED D1.2 MM	1.000	PC
VL1191A0	ONE WASHING DISTRIBUTOR OUTLETS KIT	1.000	PC
VL1214A0	BAYONET - 6mm BARBED NRV VALVE	1.000	PC
VM1605A0	CLIP TWIST LOCK DIAM. 10,2-12,7 MM	2.000	PC
VM2172A0	LOCKING CLIP FOR PUMP WITH CIRCUIT	5.000	PC

KVL1187A	3 ROTOR ARMS PLUS EU CLEANING SYSTEM KIT		

Code	Description	Qty	UOM
0H2354A1	XEVC-XEVL PLUS WASHING CIRCUIT PLAT	1.000	PC
EL1440A0	WATER SELF CLEANING VALVE	4.000	PC
GN1526A0	INT. D.=6.9 TH=1.8 O-RIN	9.000	PC
RC1018A0	ZINC PLATED D12 ELASTIC CLAMP	11.000	PC

COMPONENT			SPARE PART		
Code	*Description*	*Image*	*Code*	*Description*	*Kit components*
EL1440A	WATER SELF CLEANING VALVE	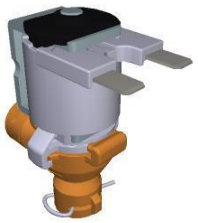	KVL1187A	3 ROTOR ARMS PLUS EU CLEANING SYSTEM KIT	

Code	Description	Qty	UOM
RC1019A0	D=10 ELASTIC CLAMP	16.000	PC
RC1130A0	130x2,6 CLAM	1.000	PC
RC1131A0	200x2.6 BLACK CLAMP	3.000	PC
RC1242A0	D=10 CLOSED CAP	2.000	PC
RC1356A0	"STRAIGHT THREADED FEMALE END 8x1/4"" BS	1.000	PC
TB2652A0		1.000	PC
TB2677A0		1.000	PC
TB2821A0	EPDM 6X10 L=40MM PIPE	6.000	PC
TB3004A0	TB2820A L=550mm EPDM BLACK PIPE	2.000	PC
TB3024C0		3.000	PC
TB3226A0		1.000	PC
TB3440A0	TB3132A L=1050mm EPDM WHITE-BLUE PIPE	1.000	PC
VL1019A0	VIBRATION DETERGENT PUMP	1.000	PC
VL1047A1	D6 PIPE HOLDER - D8 J.G. TERMINAL	1.000	PC
VL1102A1	DETERGENT LINE FILTER + BARBED VNR 6 MM	1.000	PC
VL1127A1	6mm BARBED T-SHAPED FITTING	2.000	PC
VL1128A1	D6 BARBED CHECK VALVE	3.000	PC
VL1166A0	BB6-AR6 L FITTING	4.000	PC
VL1167A2	GN21 3 ROTOR ARMS B-B FLOW RESTRICTOR	1.000	PC
VL1174C0	D1.2 MM CALIBRATED D1.2 MM	1.000	PC
VL1186A0	3 WAYS PLUS WASHING DISTRIBUTOR	1.000	PC

COMPONENT			SPARE PART		
Code	*Description*	*Image*	*Code*	*Description*	*Kit components*
EL1440A	WATER SELF CLEANING VALVE	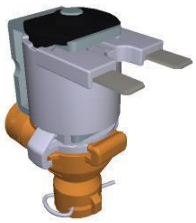	KVL1187A	3 ROTOR ARMS PLUS EU CLEANING SYSTEM KIT	
			KVL1184A	2 ROTOR ARMS PLUS EU CLEANING SYSTEM KIT	

KVL1187A — 3 ROTOR ARMS PLUS EU CLEANING SYSTEM KIT

Code	Description	Qty	UOM
VL1190A0	PLUS WASHING SYSTEM INLET DISTRIBUTOR	1.000	PC
VL1214A0	BAYONET - 6mm BARBED NRV VALVE	1.000	PC
VL1398A0	1/4 M N.O. CIL PRESSURE SWITCH	1.000	PC
VM1605A0	CLIP TWIST LOCK DIAM. 10,2-12,7 MM	3.000	PC
VM2172A0	LOCKING CLIP FOR PUMP WITH CIRCUIT	5.000	PC

KVL1184A — 2 ROTOR ARMS PLUS EU CLEANING SYSTEM KIT

Code	Description	Qty	UOM
0H2354A1	XEVC-XEVL PLUS WASHING CIRCUIT PLAT	1.000	PC
EL1440A0	WATER SELF CLEANING VALVE	4.000	PC
GN1526A0	INT. D.=6.9 TH=1.8 O-RIN	9.000	PC
RC1018A0	ZINC PLATED D12 ELASTIC CLAMP	3.000	PC
RC1019A0	D=10 ELASTIC CLAMP	15.000	PC
RC1130A0	130x2,6 CLAM	1.000	PC
RC1131A0	200x2.6 BLACK CLAMP	3.000	PC
RC1242A0	D=10 CLOSED CAP	2.000	PC
RC1356A0	"STRAIGHT THREADED FEMALE END 8x1/4"" BS	1.000	PC
TB2821A0	EPDM 6X10 L=40MM PIPE	6.000	PC
TB2994A0	HOOD DETERGENT PIPE	1.000	PC
TB3004A0	TB2820A L=550mm EPDM BLACK PIPE	2.000	PC
TB3005B0	TB3132A L=550mm EPDM WHITE-BLUE PIPE	1.000	PC

COMPONENT			SPARE PART		
Code	*Description*	*Image*	*Code*	*Description*	*Kit components*
EL1440A	WATER SELF CLEANING VALVE	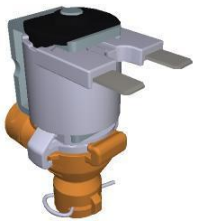	KVL1184A	2 ROTOR ARMS PLUS EU CLEANING SYSTEM KIT	
			KVL1183A	1 ROTOR ARM PLUS CLEANING SYSTEM KIT	

KVL1184A — 2 ROTOR ARMS PLUS EU CLEANING SYSTEM KIT

Code	Description	Qty	UOM
TB3440A0	TB3132A L=1050mm EPDM WHITE-BLUE PIPE	1.000	PC
VL1019A0	VIBRATION DETERGENT PUMP	1.000	PC
VL1047A1	D6 PIPE HOLDER - D8 J.G. TERMINAL	1.000	PC
VL1102A1	DETERGENT LINE FILTER + BARBED VNR 6 MM	1.000	PC
VL1128A1	D6 BARBED CHECK VALVE	2.000	PC
VL1141A1	BB6-BB6 STRAIGHT CONNECTION	1.000	PC
VL1166A0	BB6-AR6 L FITTING	4.000	PC
VL1174C0	D1.2 MM CALIBRATED D1.2 MM	1.000	PC
VL1186A0	3 WAYS PLUS WASHING DISTRIBUTOR	1.000	PC
VL1190A0	PLUS WASHING SYSTEM INLET DISTRIBUTOR	1.000	PC
VL1214A0	BAYONET - 6mm BARBED NRV VALVE	1.000	PC
VL1398A0	1/4 M N.O. CIL PRESSURE SWITCH	1.000	PC
VM1605A0	CLIP TWIST LOCK DIAM. 10,2-12,7 MM	3.000	PC
VM2172A0	LOCKING CLIP FOR PUMP WITH CIRCUIT	5.000	PC

KVL1183A — 1 ROTOR ARM PLUS CLEANING SYSTEM KIT

Code	Description	Qty	UOM
0H2354A1	XEVC-XEVL PLUS WASHING CIRCUIT PLAT	1.000	PC
EL1440A0	WATER SELF CLEANING VALVE	3.000	PC

COMPONENT			SPARE PART		
Code	*Description*	*Image*	*Code*	*Description*	*Kit components*
EL1440A	WATER SELF CLEANING VALVE	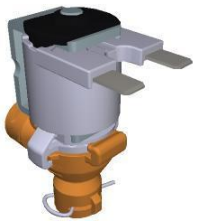	KVL1183A	1 ROTOR ARM PLUS CLEANING SYSTEM KIT	

Code	Description	Qty	UOM
GN1526A0	INT. D.=6.9 TH=1.8 O-RIN	7.000	PC
RC1018A0	ZINC PLATED D12 ELASTIC CLAMP	2.000	PC
RC1019A0	D=10 ELASTIC CLAMP	14.000	PC
RC1130A0	130x2,6 CLAM	1.000	PC
RC1131A0	200x2.6 BLACK CLAMP	2.000	PC
RC1242A0	D=10 CLOSED CAP	2.000	PC
RC1356A0	"STRAIGHT THREADED FEMALE END 8x1/4"" BS	1.000	PC
TB2821A0	EPDM 6X10 L=40MM PIPE	6.000	PC
TB3004A0	TB2820A L=550mm EPDM BLACK PIPE	1.000	PC
TB3005B0	TB3132A L=550mm EPDM WHITE-BLUE PIPE	1.000	PC
TB3225B0	TB2820A-TANK-WASHYNG SYS CONNECTION	1.000	PC
TB3252A0	TB3252A0	1.000	PC
VL1019A0	VIBRATION DETERGENT PUMP	1.000	PC
VL1047A1	D6 PIPE HOLDER - D8 J.G. TERMINAL	1.000	PC
VL1102A1	DETERGENT LINE FILTER + BARBED VNR 6 MM	1.000	PC
VL1128A1	D6 BARBED CHECK VALVE	2.000	PC
VL1166A0	BB6-AR6 L FITTING	3.000	PC
VL1174C0	D1.2 MM CALIBRATED D1.2 MM	1.000	PC
VL1185A0	2 WAYS PLUS WASHING DISTRIBUTOR	1.000	PC

COMPONENT			SPARE PART		
Code	*Description*	*Image*	*Code*	*Description*	*Kit components*
EL1440A	WATER SELF CLEANING VALVE	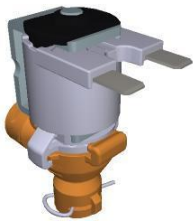	KVL1183A	1 ROTOR ARM PLUS CLEANING SYSTEM KIT	

Code	Description	Qty	UOM
VL1190A0	PLUS WASHING SYSTEM INLET DISTRIBUTOR	1.000	PC
VL1214A0	BAYONET - 6mm BARBED NRV VALVE	1.000	PC
VL1398A0	1/4 M N.O. CIL PRESSURE SWITCH	1.000	PC
VM1605A0	CLIP TWIST LOCK DIAM. 10,2-12,7 MM	3.000	PC
VM2172A0	LOCKING CLIP FOR PUMP WITH CIRCUIT	4.000	PC

KVL1182A	ONE 1ROT CLEANING SYSTEM KIT (0311 EXC.)		

Code	Description	Qty	UOM
0H2202A1	ONE WASHING WITH STEAM VALVE SUPPORT	1.000	PC
EL1440A0	WATER SELF CLEANING VALVE	1.000	PC
GN1526A0	INT. D.=6.9 TH=1.8 O-RIN	3.000	PC
RC1018A0	ZINC PLATED D12 ELASTIC CLAMP	1.000	PC
RC1019A0	D=10 ELASTIC CLAMP	14.000	PC
RC1130A0	130x2,6 CLAM	2.000	PC
RC1242A0	D=10 CLOSED CAP	2.000	PC
TB2821A0	EPDM 6X10 L=40MM PIPE	6.000	PC
TB3004A0	TB2820A L=550mm EPDM BLACK PIPE	1.000	PC
TB3009B0	TB3132A-ONE OVEN WASHING INLET	1.000	PC
TB3225B0	TB2820A-TANK-WASHYNG SYS CONNECTION	1.000	PC
VI1220A1	4,2x12 TCB SELF-TAPPING SCREW	1.000	PC

COMPONENT			SPARE PART		
Code	*Description*	*Image*	*Code*	*Description*	*Kit components*
EL1440A	WATER SELF CLEANING VALVE	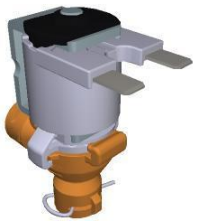	KVL1182A	ONE 1ROT CLEANING SYSTEM KIT (0311 EXC.)	Code / Description / Qty / UOM VL1019A0 VIBRATION DETERGENT PUMP 1.000 PC VL1047A1 D6 PIPE HOLDER - D8 J.G. TERMINAL 1.000 PC VL1054B0 ONE WASHING SYS INLET DISTRIBUTOR 1.000 PC VL1102A1 DETERGENT LINE FILTER + BARBED VNR 6 MM 1.000 PC VL1128A1 D6 BARBED CHECK VALVE 2.000 PC VL1166A0 BB6-AR6 L FITTING 1.000 PC VL1174C0 D1.2 MM CALIBRATED D1.2 MM 1.000 PC VL1191A0 ONE WASHING DISTRIBUTOR OUTLETS KIT 1.000 PC VL1214A0 BAYONET - 6mm BARBED NRV VALVE 1.000 PC VM2172A0 LOCKING CLIP FOR PUMP WITH CIRCUIT 2.000 PC
			KEL1440A	SELF CLEANING WATER VALVE KIT	Code / Description / Qty / UOM EL1440A0 WATER SELF CLEANING VALVE 1.000 PC GN1526A0 INT. D.=6.9 TH=1.8 O-RIN 2.000 PC RC1131A0 200x2.6 BLACK CLAMP 1.000 PC VM2172A0 LOCKING CLIP FOR PUMP WITH CIRCUIT 1.000 PC
GN1526A	INT. D.=6.9 TH=1.8 O-RING		KGN1526A	O-RING INT D6.9 THICK1.8 10PCS KIT	Code / Description / Qty / UOM GN1526A0 INT. D.=6.9 TH=1.8 O-RIN 10.000 PC

ASM2917D/0.D04 External cover

COMPONENT			SPARE PART		
Code	*Description*	*Image*	*Code*	*Description*	*Kit components*
RC1019A	D=10 ELASTIC CLAM	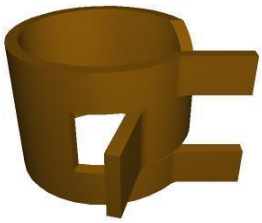	KRC1019A	Ø10 ZINC PLATED ELASTIC CLAMP 15 PCS KIT	Code: RC1019A0 — Description: D=10 ELASTIC CLAMP — Qty: 15.000 — UOM: PC
TB3004A	TB2820A L=550mm EPDM BLACK PIPE		KTB1343A	TB2820A0 6x10 EPM DETERGENT PIPE 3M KIT	Code: TB2820A0 — Description: 6X10 EPDM PIPE FOR WASHING SYSTEM — Qty: 3.000 — UOM: M
TB3005B	TB3132A L=550mm EPDM WHITE-BLUE PIPE		KTB3132A	WHITE-BLU 6X12 REINFORCED PIPE 3M KIT	Code: TB3132A0 — Description: WHITE-BLUE EPDM TEXTILE BRAID HOSE 6x12 — Qty: 3.000 — UOM: M
TB3225B	TB2820A-TANK-WAS HYNG SYS CONNECTION		KTB1343A	TB2820A0 6x10 EPM DETERGENT PIPE 3M KIT	Code: TB2820A0 — Description: 6X10 EPDM PIPE FOR WASHING SYSTEM — Qty: 3.000 — UOM: M
VL1102A	DETERGENT LINE FILTER + BARBED VNR 6 MM		KVL1102A	DETERGENT FILTER + NRV KIT	Code: RC1019A0 — Description: D=10 ELASTIC CLAMP — Qty: 5.000 — UOM: PC Code: TB2820A0 — Description: 6X10 EPDM PIPE FOR WASHING SYSTEM — Qty: 0.040 — UOM: M Code: VL1102A1 — Description: DETERGENT LINE FILTER + BARBED VNR 6 MM — Qty: 1.000 — UOM: PC

COMPONENT			SPARE PART		
Code	*Description*	*Image*	*Code*	*Description*	*Kit components*
VL1166A	BB6-AR6 L FITTING		KVL2618A	2 ROTOR ARMS ONE CLEANING SYSTEM KIT	

Code	Description	Qty	UOM
0H2202A1	ONE WASHING WITH STEAM VALVE SUPPORT	2.000	PC
CE1030A0	FEMALE FASTON COVER 6.3X0.8 0,5-1mmq	4.000	PC
CE1395A0	6,3 X 0,8 iMALE FASTO	2.000	PC
CE1545A0	BLUE UNIP AWG18 ST.3135 WIRE	2.000	M
CE1570A0	WHITE UNIP AWG18 ST.3135 WIRE	2.000	M
CE1660A0	6,3x0,8 FEMALE FASTON COVE	4.000	PC
CE1661A0	MALE FASTON COVER 6,3x0,8	2.000	PC
EL1020A1	D8 INTERMEDIAT E T-SHAPED FITTING	1.000	PC
EL1440A0	WATER SELF CLEANING VALVE	2.000	PC
GN1526A0	INT. D.=6.9 TH=1.8 O-RIN	6.000	PC
RC1018A0	ZINC PLATED D12 ELASTIC CLAMP	2.000	PC
RC1019A0	D=10 ELASTIC CLAMP	28.000	PC
RC1130A0	130x2,6 CLAM	4.000	PC
RC1242A0	D=10 CLOSED CAP	4.000	PC
TB2821A0	EPDM 6X10 L=40MM PIPE	12.000	PC
TB3004A0	TB2820A L=550mm EPDM BLACK PIPE	2.000	PC
TB3009B0	TB3132A-ONE OVEN WASHING INLET	2.000	PC
TB3225B0	TB2820A-TAN K-WASHYNG SYS CONNECTION	2.000	PC

COMPONENT			SPARE PART		
Code	*Description*	*Image*	*Code*	*Description*	*Kit components*
VL1166A	BB6-AR6 L FITTING		KVL2618A	2 ROTOR ARMS ONE CLEANING SYSTEM KIT	

Code	Description	Qty	UOM
VI1220A1	4,2x12 TCB SELF-TAPPING SCREW	2.000	PC
VL1019A0	VIBRATION DETERGENT PUMP	2.000	PC
VL1047A1	D6 PIPE HOLDER - D8 J.G. TERMINAL	2.000	PC
VL1054B0	ONE WASHING SYS INLET DISTRIBUTOR	2.000	PC
VL1102A1	DETERGENT LINE FILTER + BARBED VNR 6 MM	2.000	PC
VL1127A1	6mm BARBED T-SHAPED FITTING	1.000	PC
VL1128A1	D6 BARBED CHECK VALVE	4.000	PC
VL1166A0	BB6-AR6 L FITTING	2.000	PC
VL1174C0	D1.2 MM CALIBRATED D1.2 MM	2.000	PC
VL1191A0	ONE WASHING DISTRIBUTOR OUTLETS KIT	2.000	PC
VL1214A0	BAYONET - 6mm BARBED NRV VALVE	2.000	PC
VM2172A0	LOCKING CLIP FOR PUMP WITH CIRCUIT	4.000	PC

KVL1225A	US HOOD WASHING SYSTEM KIT		

Code	Description	Qty	UOM
0H2213A1	HOOD WATER CIRCUIT PLAT	1.000	PC
EL1450A0	US SELF-CLEANING WATER SOLENOID	2.000	PC
GN1526A0	INT. D.=6.9 TH=1.8 O-RIN	5.000	PC
RC1018A0	ZINC PLATED D12 ELASTIC CLAMP	4.000	PC
RC1019A0	D=10 ELASTIC CLAMP	16.000	PC
RC1131A0	200x2.6 BLACK CLAMP	1.000	PC

COMPONENT			SPARE PART		
Code	*Description*	*Image*	*Code*	*Description*	*Kit components*
VL1166A	BB6-AR6 L FITTING		KVL1225A	US HOOD WASHING SYSTEM KIT	

Code	Description	Qty	UOM
RC1242A0	D=10 CLOSED CAP	2.000	PC
TB2821A0	EPDM 6X10 L=40MM PIPE	6.000	PC
TB2994A0	HOOD DETERGENT PIPE	2.000	PC
TB3252A0	TB3252A0	2.000	PC
VI1220A1	4,2x12 TCB SELF-TAPPING SCREW	3.000	PC
VL1019A0	VIBRATION DETERGENT PUMP	1.000	PC
VL1047A1	D6 PIPE HOLDER - D8 J.G. TERMINAL	1.000	PC
VL1054B0	ONE WASHING SYS INLET DISTRIBUTOR	1.000	PC
VL1102A1	DETERGENT LINE FILTER + BARBED VNR 6 MM	1.000	PC
VL1127A1	6mm BARBED T-SHAPED FITTING	1.000	PC
VL1128A1	D6 BARBED CHECK VALVE	2.000	PC
VL1165A0	BAM-BB6 STRAIGHT FITTING	1.000	PC
VL1166A0	BB6-AR6 L FITTING	2.000	PC
VL1174C0	D1.2 MM CALIBRATED D1.2 MM	1.000	PC
VL1191A0	ONE WASHING DISTRIBUTOR OUTLETS KIT	1.000	PC
VL1214A0	BAYONET - 6mm BARBED NRV VALVE	1.000	PC
VM1605A0	CLIP TWIST LOCK DIAM. 10,2-12,7 MM	2.000	PC
VM2172A0	LOCKING CLIP FOR PUMP WITH CIRCUIT	3.000	PC

ASM2917D/0.D04 External cover

COMPONENT			SPARE PART		
Code	*Description*	*Image*	*Code*	*Description*	*Kit components*
VL1166A	BB6-AR6 L FITTING		KVL1222A	EUR 0311 ONE PLUS CLEANING SYSTEM KIT	

Code	Description	Qty	UOM
0H2486A0	0311 WASHING CIRCUIT PLAT	1.000	PC
EL1440A0	WATER SELF CLEANING VALVE	1.000	PC
GN1526A0	INT. D.=6.9 TH=1.8 O-RIN	3.000	PC
RC1018A0	ZINC PLATED D12 ELASTIC CLAMP	1.000	PC
RC1019A0	D=10 ELASTIC CLAMP	14.000	PC
RC1242A0	D=10 CLOSED CAP	2.000	PC
TB2821A0	EPDM 6X10 L=40MM PIPE	6.000	PC
TB3004A0	TB2820A L=550mm EPDM BLACK PIPE	1.000	PC
TB3009B0	TB3132A-ONE OVEN WASHING INLET	1.000	PC
TB3225B0	TB2820A-TANK-WASHYNG SYS CONNECTION	1.000	PC
VI1220A1	4,2x12 TCB SELF-TAPPING SCREW	4.000	PC
VL1019A0	VIBRATION DETERGENT PUMP	1.000	PC
VL1047A1	D6 PIPE HOLDER - D8 J.G. TERMINAL	1.000	PC
VL1054B0	ONE WASHING SYS INLET DISTRIBUTOR	1.000	PC
VL1102A1	DETERGENT LINE FILTER + BARBED VNR 6 MM	1.000	PC
VL1128A1	D6 BARBED CHECK VALVE	2.000	PC
VL1166A0	BB6-AR6 L FITTING	1.000	PC
VL1174C0	D1.2 MM CALIBRATED D1.2 MM	1.000	PC

COMPONENT			SPARE PART		
Code	*Description*	*Image*	*Code*	*Description*	*Kit components*
VL1166A	BB6-AR6 L FITTING		KVL1222A	EUR 0311 ONE PLUS CLEANING SYSTEM KIT	Code / Description / Qty / UOM VL1191A0 ONE WASHING DISTRIBUTOR OUTLETS KIT 1.000 PC VL1214A0 BAYONET - 6mm BARBED NRV VALVE 1.000 PC VM2172A0 LOCKING CLIP FOR PUMP WITH CIRCUIT 2.000 PC
			KVL1213A	US PLUS COMPACT WASHING SYSTEM KIT	Code / Description / Qty / UOM 0H2428A2 XECC PLUS WASHING CIRCUIT PLAT 1.000 PC EL1450A0 US SELF-CLEANING WATER SOLENOID 3.000 PC GN1312A0 RUBBER CABLE-PASSING DE=26 DI=15 SP=10 1.000 PC GN1526A0 INT. D.=6.9 TH=1.8 O-RIN 7.000 PC RC1018A0 ZINC PLATED D12 ELASTIC CLAMP 2.000 PC RC1019A0 D=10 ELASTIC CLAMP 14.000 PC RC1130A0 130x2,6 CLAM 1.000 PC RC1131A0 200x2.6 BLACK CLAMP 1.000 PC RC1242A0 D=10 CLOSED CAP 2.000 PC RC1356A0 "STRAIGHT THREADED FEMALE END 8x1/4"" BS 1.000 PC TB2821A0 EPDM 6X10 L=40MM PIPE 6.000 PC TB3004A0 TB2820A L=550mm EPDM BLACK PIPE 1.000 PC TB3005B0 TB3132A L=550mm EPDM WHITE-BLUE PIPE 1.000 PC TB3469A0 1.000 PC VL1019A0 VIBRATION DETERGENT PUMP 1.000 PC

COMPONENT			SPARE PART		
Code	*Description*	*Image*	*Code*	*Description*	*Kit components*
VL1166A	BB6-AR6 L FITTING		KVL1213A	US PLUS COMPACT WASHING SYSTEM KIT	
			KVL1212A	EUR COMPACT PLUS CLEANING SYSTEM KIT	

KVL1213A — US PLUS COMPACT WASHING SYSTEM KIT

Code	Description	Qty	UOM
VL1047A1	D6 PIPE HOLDER - D8 J.G. TERMINAL	1.000	PC
VL1054B0	ONE WASHING SYS INLET DISTRIBUTOR	1.000	PC
VL1102A1	DETERGENT LINE FILTER + BARBED VNR 6 MM	1.000	PC
VL1128A1	D6 BARBED CHECK VALVE	2.000	PC
VL1165A0	BAM-BB6 STRAIGHT FITTING	1.000	PC
VL1166A0	BB6-AR6 L FITTING	3.000	PC
VL1174C0	D1.2 MM CALIBRATED D1.2 MM	1.000	PC
VL1185A0	2 WAYS PLUS WASHING DISTRIBUTOR	1.000	PC
VL1398A0	1/4 M N.O. CIL PRESSURE SWITCH	1.000	PC
VM2172A0	LOCKING CLIP FOR PUMP WITH CIRCUIT	6.000	PC

KVL1212A — EUR COMPACT PLUS CLEANING SYSTEM KIT

Code	Description	Qty	UOM
0H2428A2	XECC PLUS WASHING CIRCUIT PLAT	1.000	PC
EL1440A0	WATER SELF CLEANING VALVE	3.000	PC
GN1312A0	RUBBER CABLE-PASSING DE=26 DI=15 SP=10	1.000	PC
GN1526A0	INT. D.=6.9 TH=1.8 O-RIN	7.000	PC
RC1018A0	ZINC PLATED D12 ELASTIC CLAMP	2.000	PC
RC1019A0	D=10 ELASTIC CLAMP	14.000	PC
RC1130A0	130x2,6 CLAM	1.000	PC
RC1131A0	200x2.6 BLACK CLAMP	1.000	PC
RC1242A0	D=10 CLOSED CAP	2.000	PC

ASM2917D/0.D04 External cover

COMPONENT			SPARE PART		
Code	*Description*	*Image*	*Code*	*Description*	*Kit components*
VL1166A	BB6-AR6 L FITTING		KVL1212A	EUR COMPACT PLUS CLEANING SYSTEM KIT	

Code	Description	Qty	UOM
RC1356A0	"STRAIGHT THREADED FEMALE END 8x1/4"" BS	1.000	PC
TB2821A0	EPDM 6X10 L=40MM PIPE	6.000	PC
TB3004A0	TB2820A L=550mm EPDM BLACK PIPE	2.000	PC
TB3005B0	TB3132A L=550mm EPDM WHITE-BLUE PIPE	1.000	PC
TB3469A0		1.000	PC
VL1019A0	VIBRATION DETERGENT PUMP	1.000	PC
VL1047A1	D6 PIPE HOLDER - D8 J.G. TERMINAL	1.000	PC
VL1054B0	ONE WASHING SYS INLET DISTRIBUTOR	1.000	PC
VL1102A1	DETERGENT LINE FILTER + BARBED VNR 6 MM	1.000	PC
VL1128A1	D6 BARBED CHECK VALVE	2.000	PC
VL1165A0	BAM-BB6 STRAIGHT FITTING	1.000	PC
VL1166A0	BB6-AR6 L FITTING	3.000	PC
VL1174C0	D1.2 MM CALIBRATED D1.2 MM	1.000	PC
VL1185A0	2 WAYS PLUS WASHING DISTRIBUTOR	1.000	PC
VL1398A0	1/4 M N.O. CIL PRESSURE SWITCH	1.000	PC
VM2172A0	LOCKING CLIP FOR PUMP WITH CIRCUIT	6.000	PC

COMPONENT			SPARE PART		
Code	*Description*	*Image*	*Code*	*Description*	*Kit components*
VL1166A	BB6-AR6 L FITTING		KVL1211A	ONE COMPACT AND 0523-EP WASH. SYSTEM KIT	

Code	Description	Qty	UOM
0H2427A0	XECC WASHING CIRCUIT HOLDING PLATE	1.000	PC
EL1440A0	WATER SELF CLEANING VALVE	1.000	PC
GN1526A0	INT. D.=6.9 TH=1.8 O-RIN	3.000	PC
RC1018A0	ZINC PLATED D12 ELASTIC CLAMP	1.000	PC
RC1019A0	D=10 ELASTIC CLAMP	14.000	PC
RC1130A0	130x2,6 CLAM	1.000	PC
RC1242A0	D=10 CLOSED CAP	2.000	PC
TB1402A0	TB2820A-DETERGENT CIRCUIT-FILTER PIPE	1.000	PC
TB2821A0	EPDM 6X10 L=40MM PIPE	6.000	PC
TB3004A0	TB2820A L=550mm EPDM BLACK PIPE	1.000	PC
TB3469A0		1.000	PC
VI1220A1	4,2x12 TCB SELF-TAPPING SCREW	4.000	PC
VL1019A0	VIBRATION DETERGENT PUMP	1.000	PC
VL1047A1	D6 PIPE HOLDER - D8 J.G. TERMINAL	1.000	PC
VL1054B0	ONE WASHING SYS INLET DISTRIBUTOR	1.000	PC
VL1102A1	DETERGENT LINE FILTER + BARBED VNR 6 MM	1.000	PC
VL1128A1	D6 BARBED CHECK VALVE	2.000	PC
VL1165A0	BAM-BB6 STRAIGHT FITTING	1.000	PC
VL1166A0	BB6-AR6 L FITTING	1.000	PC

COMPONENT			SPARE PART		
Code	*Description*	*Image*	*Code*	*Description*	*Kit components*
VL1166A	BB6-AR6 L FITTING		KVL1211A	ONE COMPACT AND 0523-EP WASH. SYSTEM KIT	
			KVL1209A	US PLUS 3 ROTOR ARMS WASHING SYSTEM KIT	

KVL1211A kit components

Code	Description	Qty	UOM
VL1174C0	D1.2 MM CALIBRATED D1.2 MM	1.000	PC
VL1191A0	ONE WASHING DISTRIBUTOR OUTLETS KIT	1.000	PC
VM2172A0	LOCKING CLIP FOR PUMP WITH CIRCUIT	2.000	PC

KVL1209A kit components

Code	Description	Qty	UOM
0H2354A1	XEVC-XEVL PLUS WASHING CIRCUIT PLAT	1.000	PC
EL1450A0	US SELF-CLEANIN G WATER SOLENOID	4.000	PC
GN1526A0	INT. D.=6.9 TH=1.8 O-RIN	9.000	PC
RC1018A0	ZINC PLATED D12 ELASTIC CLAMP	12.000	PC
RC1019A0	D=10 ELASTIC CLAMP	15.000	PC
RC1130A0	130x2,6 CLAM	1.000	PC
RC1131A0	200x2.6 BLACK CLAMP	3.000	PC
RC1242A0	D=10 CLOSED CAP	2.000	PC
RC1356A0	"STRAIGHT THREADED FEMALE END 8x1/4"" BS	1.000	PC
TB2652A0		1.000	PC
TB2677A0		1.000	PC
TB2821A0	EPDM 6X10 L=40MM PIPE	6.000	PC
TB3004A0	TB2820A L=550mm EPDM BLACK PIPE	2.000	PC
TB3024C0		3.000	PC
TB3226A0		1.000	PC
TB3440A0	TB3132A L=1050mm EPDM WHITE-BLUE PIPE	1.000	PC
VL1019A0	VIBRATION DETERGENT PUMP	1.000	PC

COMPONENT			SPARE PART		
Code	*Description*	*Image*	*Code*	*Description*	*Kit components*
VL1166A	BB6-AR6 L FITTING		KVL1209A	US PLUS 3 ROTOR ARMS WASHING SYSTEM KIT	

Code	Description	Qty	UOM
VL1102A1	DETERGENT LINE FILTER + BARBED VNR 6 MM	1.000	PC
VL1127A1	6mm BARBED T-SHAPED FITTING	2.000	PC
VL1128A1	D6 BARBED CHECK VALVE	3.000	PC
VL1166A0	BB6-AR6 L FITTING	4.000	PC
VL1167A2	GN21 3 ROTOR ARMS B-B FLOW RESTRICTOR	1.000	PC
VL1174C0	D1.2 MM CALIBRATED D1.2 MM	1.000	PC
VL1185A0	2 WAYS PLUS WASHING DISTRIBUTOR	1.000	PC
VL1186A0	3 WAYS PLUS WASHING DISTRIBUTOR	1.000	PC
VL1190A0	PLUS WASHING SYSTEM INLET DISTRIBUTOR	1.000	PC
VL1214A0	BAYONET - 6mm BARBED NRV VALVE	1.000	PC
VL1398A0	1/4 M N.O. CIL PRESSURE SWITCH	1.000	PC
VM1605A0	CLIP TWIST LOCK DIAM. 10,2-12,7 MM	3.000	PC
VM2172A0	LOCKING CLIP FOR PUMP WITH CIRCUIT	9.000	PC

KVL1208A	US PLUS 2 ROTOR ARMS WASHING SYSTEM KIT		

Code	Description	Qty	UOM
0H2354A1	XEVC-XEVL PLUS WASHING CIRCUIT PLAT	1.000	PC
EL1450A0	US SELF-CLEANIN G WATER SOLENOID	4.000	PC
GN1526A0	INT. D.=6.9 TH=1.8 O-RIN	9.000	PC

UNOX

ASM2917D/0.D04 External cover

COMPONENT			SPARE PART		
Code	*Description*	*Image*	*Code*	*Description*	*Kit components*
VL1166A	BB6-AR6 L FITTING		KVL1208A	US PLUS 2 ROTOR ARMS WASHING SYSTEM KIT	

Code	Description	Qty	UOM
RC1018A0	ZINC PLATED D12 ELASTIC CLAMP	3.000	PC
RC1019A0	D=10 ELASTIC CLAMP	2.000	PC
RC1130A0	130x2,6 CLAM	1.000	PC
RC1131A0	200x2.6 BLACK CLAMP	3.000	PC
RC1242A0	D=10 CLOSED CAP	2.000	PC
RC1356A0	"STRAIGHT THREADED FEMALE END 8x1/4"" BS	1.000	PC
TB2821A0	EPDM 6X10 L=40MM PIPE	6.000	PC
TB2994A0	HOOD DETERGENT PIPE	1.000	PC
TB3004A0	TB2820A L=550mm EPDM BLACK PIPE	1.000	PC
TB3005B0	TB3132A L=550mm EPDM WHITE-BLUE PIPE	1.000	PC
TB3440A0	TB3132A L=1050mm EPDM WHITE-BLUE PIPE	1.000	PC
VL1019A0	VIBRATION DETERGENT PUMP	1.000	PC
VL1047A1	D6 PIPE HOLDER - D8 J.G. TERMINAL	1.000	PC
VL1102A1	DETERGENT LINE FILTER + BARBED VNR 6 MM	1.000	PC
VL1128A1	D6 BARBED CHECK VALVE	2.000	PC
VL1141A1	BB6-BB6 STRAIGHT CONNECTION	1.000	PC
VL1166A0	BB6-AR6 L FITTING	4.000	PC
VL1174C0	D1.2 MM CALIBRATED D1.2 MM	1.000	PC

COMPONENT			SPARE PART		
Code	*Description*	*Image*	*Code*	*Description*	*Kit components*
VL1166A	BB6-AR6 L FITTING		KVL1208A	US PLUS 2 ROTOR ARMS WASHING SYSTEM KIT	
			KVL1207A	US PLUS 1 ROTOR ARM WASHING SYSTEM KIT	

KVL1208A — US PLUS 2 ROTOR ARMS WASHING SYSTEM KIT

Code	Description	Qty	UOM
VL1186A0	3 WAYS PLUS WASHING DISTRIBUTOR	1.000	PC
VL1190A0	PLUS WASHING SYSTEM INLET DISTRIBUTOR	1.000	PC
VL1214A0	BAYONET - 6mm BARBED NRV VALVE	1.000	PC
VL1398A0	1/4 M N.O. CIL PRESSURE SWITCH	1.000	PC
VM1605A0	CLIP TWIST LOCK DIAM. 10,2-12,7 MM	3.000	PC
VM2172A0	LOCKING CLIP FOR PUMP WITH CIRCUIT	5.000	PC

KVL1207A — US PLUS 1 ROTOR ARM WASHING SYSTEM KIT

Code	Description	Qty	UOM
0H2354A1	XEVC-XEVL PLUS WASHING CIRCUIT PLAT	1.000	PC
EL1450A0	US SELF-CLEANIN G WATER SOLENOID	3.000	PC
GN1526A0	INT. D.=6.9 TH=1.8 O-RIN	7.000	PC
RC1018A0	ZINC PLATED D12 ELASTIC CLAMP	2.000	PC
RC1019A0	D=10 ELASTIC CLAMP	14.000	PC
RC1130A0	130x2,6 CLAM	1.000	PC
RC1131A0	200x2.6 BLACK CLAMP	2.000	PC
RC1242A0	D=10 CLOSED CAP	2.000	PC
RC1356A0	"STRAIGHT THREADED FEMALE END 8x1/4"" BS	1.000	PC
TB2821A0	EPDM 6X10 L=40MM PIPE	6.000	PC
TB3004A0	TB2820A L=550mm EPDM BLACK PIPE	1.000	PC

COMPONENT			SPARE PART		
Code	*Description*	*Image*	*Code*	*Description*	*Kit components*
VL1166A	BB6-AR6 L FITTING		KVL1207A	US PLUS 1 ROTOR ARM WASHING SYSTEM KIT	

Code	Description	Qty	UOM
TB3005B0	TB3132A L=550mm EPDM WHITE-BLUE PIPE	1.000	PC
TB3225B0	TB2820A-TANK-WASHYNG SYS CONNECTION	1.000	PC
TB3252A0	TB3252A0	1.000	PC
VL1019A0	VIBRATION DETERGENT PUMP	1.000	PC
VL1047A1	D6 PIPE HOLDER - D8 J.G. TERMINAL	1.000	PC
VL1102A1	DETERGENT LINE FILTER + BARBED VNR 6 MM	1.000	PC
VL1128A1	D6 BARBED CHECK VALVE	2.000	PC
VL1166A0	BB6-AR6 L FITTING	3.000	PC
VL1174C0	D1.2 MM CALIBRATED D1.2 MM	1.000	PC
VL1185A0	2 WAYS PLUS WASHING DISTRIBUTOR	1.000	PC
VL1190A0	PLUS WASHING SYSTEM INLET DISTRIBUTOR	1.000	PC
VL1214A0	BAYONET - 6mm BARBED NRV VALVE	1.000	PC
VL1398A0	1/4 M N.O. CIL PRESSURE SWITCH	1.000	PC
VM1605A0	CLIP TWIST LOCK DIAM. 10,2-12,7 MM	3.000	PC
VM2172A0	LOCKING CLIP FOR PUMP WITH CIRCUIT	3.000	PC

KVL1198A	MM EU HOOD CLEANING SYSTEM KIT		

Code	Description	Qty	UOM
0H2213A1	HOOD WATER CIRCUIT PLAT	1.000	PC
EL1440A0	WATER SELF CLEANING VALVE	2.000	PC

COMPONENT			SPARE PART		
Code	*Description*	*Image*	*Code*	*Description*	*Kit components*
VL1166A	BB6-AR6 L FITTING		KVL1198A	MM EU HOOD CLEANING SYSTEM KIT	

Code	Description	Qty	UOM
GN1526A0	INT. D.=6.9 TH=1.8 O-RIN	5.000	PC
RC1018A0	ZINC PLATED D12 ELASTIC CLAMP	4.000	PC
RC1019A0	D=10 ELASTIC CLAMP	16.000	PC
RC1131A0	200x2.6 BLACK CLAMP	1.000	PC
RC1242A0	D=10 CLOSED CAP	2.000	PC
TB2821A0	EPDM 6X10 L=40MM PIPE	6.000	PC
TB2994A0	HOOD DETERGENT PIPE	2.000	PC
TB3252A0	TB3252A0	2.000	PC
VI1220A1	4,2x12 TCB SELF-TAPPIN G SCREW	3.000	PC
VL1019A0	VIBRATION DETERGENT PUMP	1.000	PC
VL1047A1	D6 PIPE HOLDER - D8 J.G. TERMINAL	2.000	PC
VL1054B0	ONE WASHING SYS INLET DISTRIBUTOR	1.000	PC
VL1102A1	DETERGENT LINE FILTER + BARBED VNR 6 MM	1.000	PC
VL1127A1	6mm BARBED T-SHAPED FITTING	1.000	PC
VL1128A1	D6 BARBED CHECK VALVE	2.000	PC
VL1165A0	BAM-BB6 STRAIGHT FITTING	1.000	PC
VL1166A0	BB6-AR6 L FITTING	2.000	PC
VL1174C0	D1.2 MM CALIBRATED D1.2 MM	1.000	PC
VL1191A0	ONE WASHING DISTRIBUTOR OUTLETS KIT	1.000	PC
VL1214A0	BAYONET - 6mm BARBED NRV VALVE	1.000	PC

COMPONENT			SPARE PART		
Code	*Description*	*Image*	*Code*	*Description*	*Kit components*
VL1166A	BB6-AR6 L FITTING		KVL1198A	MM EU HOOD CLEANING SYSTEM KIT	Code / Description / Qty / UOM VM1605A0 CLIP TWIST LOCK DIAM. 10,2-12,7 MM 2.000 PC VM2172A0 LOCKING CLIP FOR PUMP WITH CIRCUIT 5.000 PC
			KVL1187A	3 ROTOR ARMS PLUS EU CLEANING SYSTEM KIT	Code / Description / Qty / UOM 0H2354A1 XEVC-XEVL PLUS WASHING CIRCUIT PLAT 1.000 PC EL1440A0 WATER SELF CLEANING VALVE 4.000 PC GN1526A0 INT. D.=6.9 TH=1.8 O-RIN 9.000 PC RC1018A0 ZINC PLATED D12 ELASTIC CLAMP 11.000 PC RC1019A0 D=10 ELASTIC CLAMP 16.000 PC RC1130A0 130x2,6 CLAM 1.000 PC RC1131A0 200x2.6 BLACK CLAMP 3.000 PC RC1242A0 D=10 CLOSED CAP 2.000 PC RC1356A0 "STRAIGHT THREADED FEMALE END 8x1/4"" BS 1.000 PC TB2652A0 1.000 PC TB2677A0 1.000 PC TB2821A0 EPDM 6X10 L=40MM PIPE 6.000 PC TB3004A0 TB2820A L=550mm EPDM BLACK PIPE 2.000 PC TB3024C0 3.000 PC TB3226A0 1.000 PC TB3440A0 TB3132A L=1050mm EPDM WHITE-BLUE PIPE 1.000 PC VL1019A0 VIBRATION DETERGENT PUMP 1.000 PC VL1047A1 D6 PIPE HOLDER - D8 J.G. TERMINAL 1.000 PC VL1102A1 DETERGENT LINE FILTER + BARBED VNR 6 MM 1.000 PC

COMPONENT			SPARE PART		
Code	*Description*	*Image*	*Code*	*Description*	*Kit components*
VL1166A	BB6-AR6 L FITTING		KVL1187A	3 ROTOR ARMS PLUS EU CLEANING SYSTEM KIT	

Code	Description	Qty	UOM
VL1127A1	6mm BARBED T-SHAPED FITTING	2.000	PC
VL1128A1	D6 BARBED CHECK VALVE	3.000	PC
VL1166A0	BB6-AR6 L FITTING	4.000	PC
VL1167A2	GN21 3 ROTOR ARMS B-B FLOW RESTRICTOR	1.000	PC
VL1174C0	D1.2 MM CALIBRATED D1.2 MM	1.000	PC
VL1186A0	3 WAYS PLUS WASHING DISTRIBUTOR	1.000	PC
VL1190A0	PLUS WASHING SYSTEM INLET DISTRIBUTOR	1.000	PC
VL1214A0	BAYONET - 6mm BARBED NRV VALVE	1.000	PC
VL1398A0	1/4 M N.O. CIL PRESSURE SWITCH	1.000	PC
VM1605A0	CLIP TWIST LOCK DIAM. 10,2-12,7 MM	3.000	PC
VM2172A0	LOCKING CLIP FOR PUMP WITH CIRCUIT	5.000	PC

KVL1184A	2 ROTOR ARMS PLUS EU CLEANING SYSTEM KIT		

Code	Description	Qty	UOM
0H2354A1	XEVC-XEVL PLUS WASHING CIRCUIT PLAT	1.000	PC
EL1440A0	WATER SELF CLEANING VALVE	4.000	PC
GN1526A0	INT. D.=6.9 TH=1.8 O-RIN	9.000	PC
RC1018A0	ZINC PLATED D12 ELASTIC CLAMP	3.000	PC
RC1019A0	D=10 ELASTIC CLAMP	15.000	PC
RC1130A0	130x2,6 CLAM	1.000	PC
RC1131A0	200x2.6 BLACK CLAMP	3.000	PC
RC1242A0	D=10 CLOSED CAP	2.000	PC

UNOX®

ASM2917D/0.D04 External cover

COMPONENT			SPARE PART		
Code	*Description*	*Image*	*Code*	*Description*	*Kit components*
VL1166A	BB6-AR6 L FITTING		KVL1184A	2 ROTOR ARMS PLUS EU CLEANING SYSTEM KIT	

Code	Description	Qty	UOM
RC1356A0	"STRAIGHT THREADED FEMALE END 8x1/4"" BS	1.000	PC
TB2821A0	EPDM 6X10 L=40MM PIPE	6.000	PC
TB2994A0	HOOD DETERGENT PIPE	1.000	PC
TB3004A0	TB2820A L=550mm EPDM BLACK PIPE	2.000	PC
TB3005B0	TB3132A L=550mm EPDM WHITE-BLUE PIPE	1.000	PC
TB3440A0	TB3132A L=1050mm EPDM WHITE-BLUE PIPE	1.000	PC
VL1019A0	VIBRATION DETERGENT PUMP	1.000	PC
VL1047A1	D6 PIPE HOLDER - D8 J.G. TERMINAL	1.000	PC
VL1102A1	DETERGENT LINE FILTER + BARBED VNR 6 MM	1.000	PC
VL1128A1	D6 BARBED CHECK VALVE	2.000	PC
VL1141A1	BB6-BB6 STRAIGHT CONNECTION	1.000	PC
VL1166A0	BB6-AR6 L FITTING	4.000	PC
VL1174C0	D1.2 MM CALIBRATED D1.2 MM	1.000	PC
VL1186A0	3 WAYS PLUS WASHING DISTRIBUTOR	1.000	PC
VL1190A0	PLUS WASHING SYSTEM INLET DISTRIBUTOR	1.000	PC
VL1214A0	BAYONET - 6mm BARBED NRV VALVE	1.000	PC

COMPONENT			SPARE PART		
Code	*Description*	*Image*	*Code*	*Description*	*Kit components*
VL1166A	BB6-AR6 L FITTING		KVL1184A	2 ROTOR ARMS PLUS EU CLEANING SYSTEM KIT	Code / Description / Qty / UOM VL1398A0 — 1/4 M N.O. CIL PRESSURE SWITCH — 1.000 — PC VM1605A0 — CLIP TWIST LOCK DIAM. 10,2-12,7 MM — 3.000 — PC VM2172A0 — LOCKING CLIP FOR PUMP WITH CIRCUIT — 5.000 — PC
			KVL1183A	1 ROTOR ARM PLUS CLEANING SYSTEM KIT	Code / Description / Qty / UOM 0H2354A1 — XEVC-XEVL PLUS WASHING CIRCUIT PLAT — 1.000 — PC EL1440A0 — WATER SELF CLEANING VALVE — 3.000 — PC GN1526A0 — INT. D.=6.9 TH=1.8 O-RIN — 7.000 — PC RC1018A0 — ZINC PLATED D12 ELASTIC CLAMP — 2.000 — PC RC1019A0 — D=10 ELASTIC CLAMP — 14.000 — PC RC1130A0 — 130x2,6 CLAM — 1.000 — PC RC1131A0 — 200x2.6 BLACK CLAMP — 2.000 — PC RC1242A0 — D=10 CLOSED CAP — 2.000 — PC RC1356A0 — "STRAIGHT THREADED FEMALE END 8x1/4"" BS — 1.000 — PC TB2821A0 — EPDM 6X10 L=40MM PIPE — 6.000 — PC TB3004A0 — TB2820A L=550mm EPDM BLACK PIPE — 1.000 — PC TB3005B0 — TB3132A L=550mm EPDM WHITE-BLUE PIPE — 1.000 — PC TB3225B0 — TB2820A-TANK-WASHYNG SYS CONNECTION — 1.000 — PC TB3252A0 — TB3252A0 — 1.000 — PC VL1019A0 — VIBRATION DETERGENT PUMP — 1.000 — PC VL1047A1 — D6 PIPE HOLDER - D8 J.G. TERMINAL — 1.000 — PC

COMPONENT			SPARE PART		
Code	*Description*	*Image*	*Code*	*Description*	*Kit components*
VL1166A	BB6-AR6 L FITTING		KVL1183A	1 ROTOR ARM PLUS CLEANING SYSTEM KIT	

Code	Description	Qty	UOM
VL1102A1	DETERGENT LINE FILTER + BARBED VNR 6 MM	1.000	PC
VL1128A1	D6 BARBED CHECK VALVE	2.000	PC
VL1166A0	BB6-AR6 L FITTING	3.000	PC
VL1174C0	D1.2 MM CALIBRATED D1.2 MM	1.000	PC
VL1185A0	2 WAYS PLUS WASHING DISTRIBUTOR	1.000	PC
VL1190A0	PLUS WASHING SYSTEM INLET DISTRIBUTOR	1.000	PC
VL1214A0	BAYONET - 6mm BARBED NRV VALVE	1.000	PC
VL1398A0	1/4 M N.O. CIL PRESSURE SWITCH	1.000	PC
VM1605A0	CLIP TWIST LOCK DIAM. 10,2-12,7 MM	3.000	PC
VM2172A0	LOCKING CLIP FOR PUMP WITH CIRCUIT	4.000	PC

KVL1182A	ONE 1ROT CLEANING SYSTEM KIT (0311 EXC.)		

Code	Description	Qty	UOM
0H2202A1	ONE WASHING WITH STEAM VALVE SUPPORT	1.000	PC
EL1440A0	WATER SELF CLEANING VALVE	1.000	PC
GN1526A0	INT. D.=6.9 TH=1.8 O-RIN	3.000	PC
RC1018A0	ZINC PLATED D12 ELASTIC CLAMP	1.000	PC
RC1019A0	D=10 ELASTIC CLAMP	14.000	PC
RC1130A0	130x2,6 CLAM	2.000	PC
RC1242A0	D=10 CLOSED CAP	2.000	PC
TB2821A0	EPDM 6X10 L=40MM PIPE	6.000	PC

ASM2917D/0.D04 External cover

COMPONENT			SPARE PART		
Code	*Description*	*Image*	*Code*	*Description*	*Kit components*
VL1166A	BB6-AR6 L FITTING		KVL1182A	ONE 1ROT CLEANING SYSTEM KIT (0311 EXC.)	
			KVL1166A	BB6-AR6 L FITTING 5 PCS KIT	

Code	Description	Qty	UOM
TB3004A0	TB2820A L=550mm EPDM BLACK PIPE	1.000	PC
TB3009B0	TB3132A-ONE OVEN WASHING INLET	1.000	PC
TB3225B0	TB2820A-TANK-WASHYNG SYS CONNECTION	1.000	PC
VI1220A1	4,2x12 TCB SELF-TAPPING SCREW	1.000	PC
VL1019A0	VIBRATION DETERGENT PUMP	1.000	PC
VL1047A1	D6 PIPE HOLDER - D8 J.G. TERMINAL	1.000	PC
VL1054B0	ONE WASHING SYS INLET DISTRIBUTOR	1.000	PC
VL1102A1	DETERGENT LINE FILTER + BARBED VNR 6 MM	1.000	PC
VL1128A1	D6 BARBED CHECK VALVE	2.000	PC
VL1166A0	BB6-AR6 L FITTING	1.000	PC
VL1174C0	D1.2 MM CALIBRATED D1.2 MM	1.000	PC
VL1191A0	ONE WASHING DISTRIBUTOR OUTLETS KIT	1.000	PC
VL1214A0	BAYONET - 6mm BARBED NRV VALVE	1.000	PC
VM2172A0	LOCKING CLIP FOR PUMP WITH CIRCUIT	2.000	PC

Code	Description	Qty	UOM
VL1166A0	BB6-AR6 L FITTING	5.000	PC

COMPONENT			SPARE PART		
Code	*Description*	*Image*	*Code*	*Description*	*Kit components*
VM2172A	LOCKING CLIP FOR PUMP WITH CIRCUI	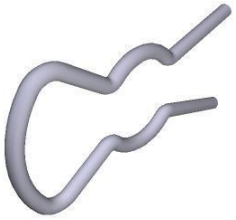	VM2172A0	LOCKING CLIP FOR PUMP WITH CIRCUI	
0H2561A	6 S. DOOR COUNTERBRACKET	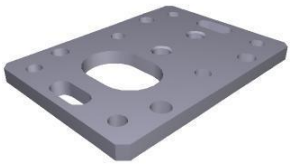	0H2561A0	6 S. DOOR COUNTERBRACKET	
VI1995A	M5x25 ST.STEEL SCREW		VI1995A0	M5x25 ST.STEEL SCREW	
VM1240A	NYLON SUPPORT CAP		KVM1240A	4 PCS COUNTER BRACKET SUPPORT CAP KIT	Code / Description / Qty / UOM VM1240A0 NYLON SUPPORT CAP 4.000 PC
VM2273A	MM DOOR LEFT LOWER BRACKET		KVM2273A	MIND.Maps DOOR LOWER LEFT BRACKET KIT	Code / Description / Qty / UOM 0H7330A0 DOOR LOWER BRACKET WASHER 2.000 PC VI1995A0 M5x25 ST.STEEL SCREW 4.000 PC VM2273A1 MM DOOR LEFT LOWER BRACKET 1.000 PC VM2352A0 MM LOWER DOOR BRACKET LEFT SCREW COVERI 1.000 PC VM2353A0 MM LOWER DOOR BRACKET RIGHT SCREW COVERI 1.000 PC

ASM2917D/0.D04 External cover

COMPONENT			SPARE PART		
Code	*Description*	*Image*	*Code*	*Description*	*Kit components*
VM2352A	MM LOWER DOOR BRACKET LEFT SCREW COVERI		VM2352A0	MM LOWER DOOR BRACKET LEFT SCREW COVERI	
VM2353A	MM LOWER DOOR BRACKET RIGHT SCREW COVERI		VM2353A0	MM LOWER DOOR BRACKET RIGHT SCREW COVERI	
0H2561A	6 S. DOOR COUNTERBRACKET	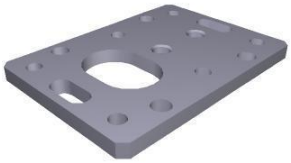	0H2561A0	6 S. DOOR COUNTERBRACKET	
VI1995A	M5x25 ST.STEEL SCREW		VI1995A0	M5x25 ST.STEEL SCREW	
VM1240A	NYLON SUPPORT CAP		KVM1240A	4 PCS COUNTER BRACKET SUPPORT CAP KIT	Code: VM1240A0 — Description: NYLON SUPPORT CAP — Qty: 4.000 — UOM: PC

COMPONENT			SPARE PART		
Code	*Description*	*Image*	*Code*	*Description*	*Kit components*
VM2271A	MM DOOR LEFT UPPER BRACKET		KVM2271A	MIND.MAPS UPPER LEFT DOOR BRACKET KIT	Code / Description / Qty / UOM VI1220A1 — 4,2x12 TCB SELF-TAPPING SCREW — 2.000 — PC VI1995A0 — M5x25 ST.STEEL SCREW — 4.000 — PC VI1997A0 — 5x10X1 FLAT WASHER — 4.000 — PC VM2271A0 — MM DOOR LEFT UPPER BRACKET — 1.000 — PC VM2298A0 — DOOR BRACKET UPPER COVER — 1.000 — PC
VM2298A	DOOR BRACKET UPPER COVER		KVM2298A	MIND.Maps DOOR UPPER BRACKET COVER KIT	Code / Description / Qty / UOM VI1220A1 — 4,2x12 TCB SELF-TAPPING SCREW — 2.000 — PC VM2298A0 — DOOR BRACKET UPPER COVER — 1.000 — PC
0H2561A	6 S. DOOR COUNTERBRACKET	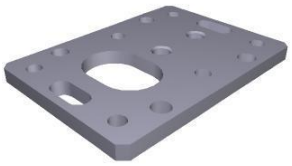	0H2561A0	6 S. DOOR COUNTERBRACKET	
VE1020B	MAGNET DOOR MICROSWITCH		KVM1020B	MICROSWITCH KIT	Code / Description / Qty / UOM CE1030A0 — FEMALE FASTON COVER 6.3X0.8 0,5-1mmq — 2.000 — PC CE1660A0 — 6,3x0,8 FEMALE FASTON COVE — 2.000 — PC CE1730A0 — PVC CABLE NP 2 X AWG22 STYLE 2095 — 0.150 — M CE1740A0 — MINIFIT MALE END FITTING — 2.000 — PC CE1745A0 — 2 WAYS FEMALE MINIFIT CONNECTOR — 1.000 — PC VE1020B0 — MAGNET DOOR MICROSWITC — 1.000 — PC

ASM2917D/0.D04 External cover

COMPONENT			SPARE PART		
Code	*Description*	*Image*	*Code*	*Description*	*Kit components*
VE1020B	MAGNET DOOR MICROSWITCH		KVE1020B	MICROSWITCH KIT	Code: VE1030A1 — Description: MAGNET FOR DOOR MICROSWITCH D=22,9mm — Qty: 1.000 — UOM: PC Code: VI1192A0 — Description: — Qty: 1.000 — UOM: PC
VM1240A	NYLON SUPPORT CAP		KVM1240A	4 PCS COUNTER BRACKET SUPPORT CAP KIT	Code: VM1240A0 — Description: NYLON SUPPORT CAP — Qty: 4.000 — UOM: PC
VP1075A	PLUS/1/ZERO MICROSWITCH SUPPORT COVER		KVP1075A	-M MICROSWITCH SUPPORT PLATE KI	Code: VP1075A0 — Description: PLUS/1/ZERO MICROSWITCH SUPPORT COVER — Qty: 1.000 — UOM: PC
0H2561A	6 S. DOOR COUNTERBRACKET		0H2561A0	6 S. DOOR COUNTERBRACKET	
VM1240A	NYLON SUPPORT CAP		KVM1240A	4 PCS COUNTER BRACKET SUPPORT CAP KIT	Code: VM1240A0 — Description: NYLON SUPPORT CAP — Qty: 4.000 — UOM: PC

ASM2917D/0.D04 External cover

COMPONENT			SPARE PART		
Code	*Description*	*Image*	*Code*	*Description*	*Kit components*
VM2310A	UPPER DOOR BRACKET HOLES COVER		KVM2310A	UPPER BRACKET HOLE COVER KIT	Code / Description / Qty / UOM VM2310A0 — UPPER DOOR BRACKET HOLES COVER — 1.000 — PC
0H1019A	BRACKET FOR CHEFTOP H100 FEE		K0H1019A	CT REINF. PLATE FOR H100 FEET	Code / Description / Qty / UOM 0H1019A2 — BRACKET FOR CHEFTOP H100 FEET — 1.000 — PC VI1739A0 — ZINC THREAD INSERT M10 FTT/E STP — 2.000 — PC
PD1074A	H=100 SQUARE FOO		KPD1074A	Mind.Maps H100 FOOT KIT	Code / Description / Qty / UOM PD1074A0 — H=100 SQUARE FOO — 1.000 — PC PD1075A1 — PD1074 FOOT LOCKING BRACKET — 1.000 — PC VI1220A1 — 4,2x12 TCB SELF-TAPPING SCREW — 5.000 — PC
PD1075A	PD1074 FOOT LOCKING BRACKET		KPD1075A	OVEN FOOT STOPPING BRACKET 4 PCS KIT	Code / Description / Qty / UOM PD1075A1 — PD1074 FOOT LOCKING BRACKET — 4.000 — PC VI1950A0 — ST. STEEL 4,2X13 TCB SELF-DRILLING SCREW — 8.000 — PC
TR1160A	360°C UNIPOLAR SAFETY THERMOSTAT	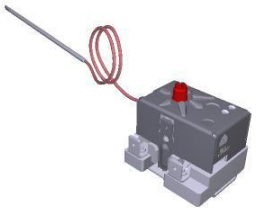	KTR1136A	318°C -0/+24 SAFETY THERMOSTAT KIT	Code / Description / Qty / UOM 0H7030A0 — THERMOSTAT BULB INLET COVER — 1.000 — PC GN1531A0 — THERMOSTAT BULB INLET SEALING — 1.000 — PC SL1045A0 — S57 BLACK SILICONE - 80ml CARTRIDGE — 1.000 — PC TR1136A0 — 318°C -0/+24 1 POLE SAFETY THERMOSTAT — 1.000 — PC VI1220A1 — 4,2x12 TCB SELF-TAPPING SCREW — 3.000 — PC

COMPONENT			SPARE PART		
Code	*Description*	*Image*	*Code*	*Description*	*Kit components*
VM1991A	CHEFTOP E SERIES DRIP TRAY		KVM1991A	E SERIES CHEFTOP DRIP TRAY	Code / Description / Qty / UOM VM1220A0 — CLIP TO FIX DRIP TRAY C.T — 4.000 — PC VM1991A0 — CHEFTOP E SERIES DRIP TRAY — 1.000 — PC VM2074A1 — DRAWER SUPPORT SCREW WITH CLIP — 4.000 — PC
VM2035A	DRAIN PIPE SUPPORT		KVM2035A	DRAIN PIPE SUPPORT 2 PCS. KI	Code / Description / Qty / UOM VM2035A0 — DRAIN PIPE SUPPORT — 2.000 — PC
VM2061A	ACCESSORIES CABLES WALL PASSING		KVM1505A	THROUGH-WALL CONNECTION+DIAPHRAGM KIT	Code / Description / Qty / UOM VI1220A1 — 4,2x12 TCB SELF-TAPPING SCREW — 1.000 — PC VM1505A0 — WALL PASSING WITH DIAPHRAGM — 3.000 — PC VM2055A0 — UPPER WALL PASSING ACCESSORY CABLES — 1.000 — PC VM2056A0 — LOWER WALL PASSING ACCESSORY CABLES — 1.000 — PC
VM2074A	DRIP TRAY FIXING CLIP WITH SCREW		KVM1220A	CT/BT DRIP TRAY FIXING CLIPS 4PCS KIT	Code / Description / Qty / UOM VI1220A1 — 4,2x12 TCB SELF-TAPPING SCREW — 4.000 — PC VM1220A0 — CLIP TO FIX DRIP TRAY C.T — 4.000 — PC VM2074A1 — DRAWER SUPPORT SCREW WITH CLIP — 4.000 — PC

ASM2917D/0.D04 External cover

COMPONENT			SPARE PART		
Code	*Description*	*Image*	*Code*	*Description*	*Kit components*
VM2249A	COOKING CHAMBER FRONT CORNER		KVM2249A	CHAMBER FRONT PROFILE CORNER KIT	Code: VM2249A0 · Description: COOKING CHAMBER FRONT CORNER · Qty: 1.000 · UOM: PC
VM2311A	SCREWS COVER		KVM2311A	SCREWS COVER PLATE KIT	Code: VM2311A0 · Description: SCREWS COVER · Qty: 1.000 · UOM: PC
VM2450A	THROUG-WALL CONNECTION 3 PIPES		KVM2450A	3 PIPES THROUGH-WALL CONNECTION KIT	Code: VM2450A0 · Description: THROUG-WALL CONNECTION 3 PIPES · Qty: 1.000 · UOM: PC
VP1121A	LEFT-RIGHT WATER SEALING CAP		VP1121A0	LEFT-RIGHT WATER SEALING CAP	
VP1168A	VP1168A0		KVP1168A	CHIMNEY SEALING RING KIT	Code: VI1220A1 · Description: 4,2x12 TCB SELF-TAPPING SCREW · Qty: 3.000 · UOM: PC Code: VP1168A0 · Description: VP1168A0 · Qty: 1.000 · UOM: PC

ASM2922B/0.D04 - Door



ASM2922B/0.D04 - Door

REAR

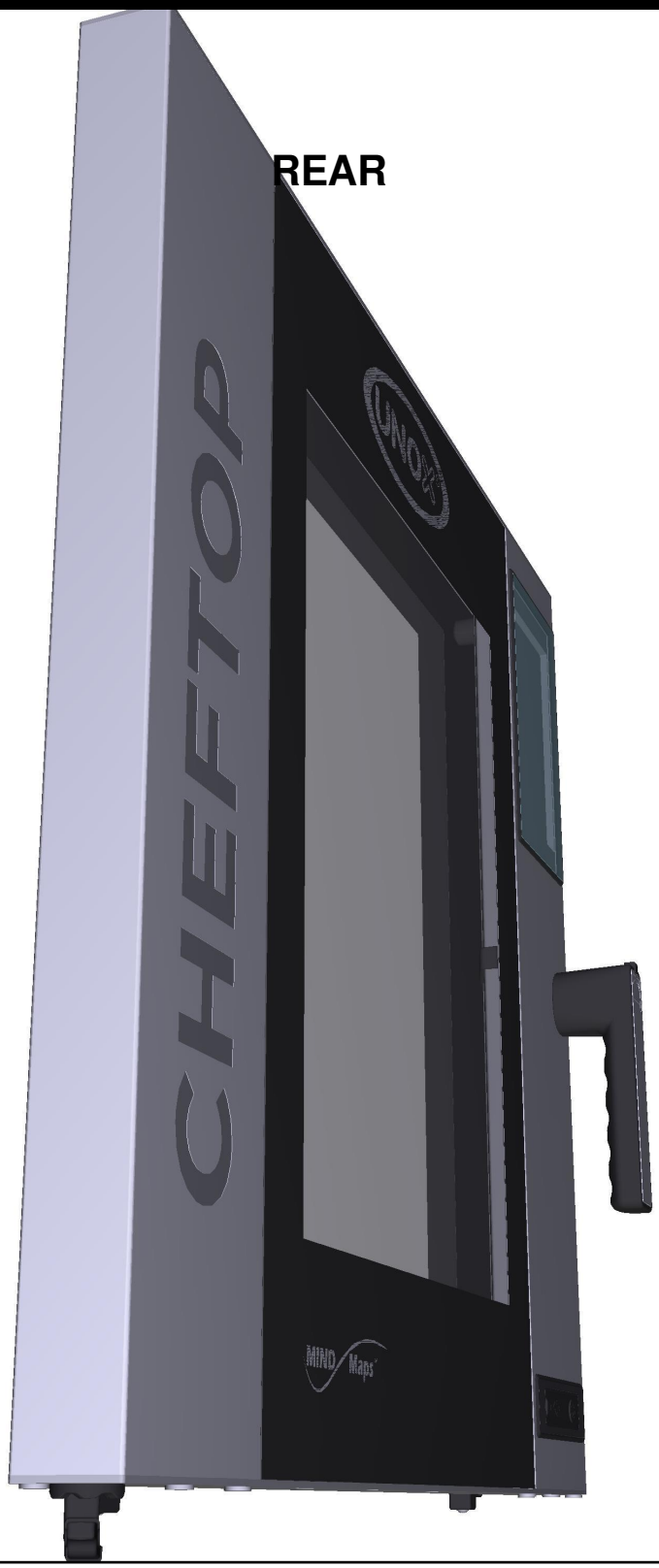

COMPONENT			SPARE PART		
Code	*Description*	*Image*	*Code*	*Description*	*Kit components*
0B1111A	XEVC-0711-E LEFT EXT DOOR COLUMN		0B1111A0	XEVC-0711-E LEFT EXT DOOR COLUMN	
0B1112A	0711 RIGHT - DOOR LEFT INT COLUMN		0B1112A2	0711 RIGHT - DOOR LEFT INT COLUMN	
0B1113B	XEVC-0711 DOOR RIGHT EXTERNAL COLUMN		0B1113B1	XEVC-0711 DOOR RIGHT EXTERNAL COLUMN	
0B1114A	0711 RIGHT - DOOR RIGHT INT COLUMN		OUTOFPRODUCTIO	ITEM OUT OF PRODUCTION	
0B1122B	MM CT 750mm DOOR LOWER BEA	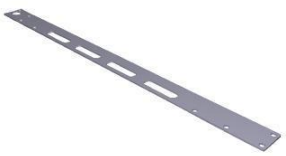	K0B1122BR	CHEFTOP MM -M RIGHT DOOR LOWER BEAM KIT	Code / Description / Qty / UOM 0B1122B0 — MM CT 750mm DOOR LOWER BEAM — 1.000 — PC RC1200A0 — ED=4 WIRE D=0.5 H24 COMPRESSION SPRING — 2.000 — PC VE1030A1 — MAGNET FOR DOOR MICROSWITCH D=22,9mm — 1.000 — PC VI1103A0 — 40X12 TBSP SCREW FOR PLASTIC — 1.000 — PC

COMPONENT			SPARE PART		
Code	*Description*	*Image*	*Code*	*Description*	*Kit components*
0B1122B	MM CT 750mm DOOR LOWER BEA	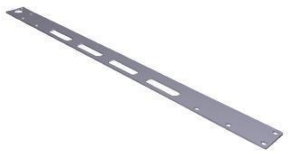	K0B1122BR	CHEFTOP MM -M RIGHT DOOR LOWER BEAM KIT	
			K0B1122BL	CHEFTOP MM -M LEFT DOOR LOWER BEAM KIT	

K0B1122BR

Code	Description	Qty	UOM
VI1220A1	4,2x12 TCB SELF-TAPPING SCREW	1.000	PC
VI1930A1	5x20 ST. STEEL CHIP SCREW	8.000	PC
VI1996A0	M5x35 SCREW	7.000	PC
VM1794A0	250x4.8 PA66 BLACK CLAMP	2.000	PC
VM2103A0	CLAMP LOCK	2.000	PC
VM2259B0	VM2259B0	1.000	PC
VM2261B0	MM -M DOOR RIGHT LOWER CAP	1.000	PC
VM2267A0	INTERNAL GLASS LOCKING SYSTEM SLIDER	1.000	PC
VM2268A0	DOOR MAGNET COVER	1.000	PC
VM2269B0	INNER GLASS FIXING CAP	1.000	PC
VM2274A0	GROOVED BUSHING	1.000	PC
VM2305A0	MM SERIES DOOR CAP FIXING PAWL	7.000	PC
VP1080A0	UPPER HINGE CAP FOR LOWER INNER GLASS	1.000	PC

K0B1122BL

Code	Description	Qty	UOM
0B1122B0	MM CT 750mm DOOR LOWER BEAM	1.000	PC
RC1200A0	ED=4 WIRE D=0.5 H24 COMPRESSION SPRING	2.000	PC
VE1030A1	MAGNET FOR DOOR MICROSWITCH D=22,9mm	1.000	PC
VI1103A0	40X12 TBSP SCREW FOR PLASTIC	1.000	PC
VI1220A1	4,2x12 TCB SELF-TAPPING SCREW	1.000	PC
VI1930A1	5x20 ST. STEEL CHIP SCREW	8.000	PC

COMPONENT			SPARE PART		
Code	*Description*	*Image*	*Code*	*Description*	*Kit components*
0B1122B	MM CT 750mm DOOR LOWER BEA	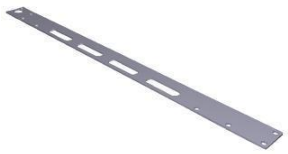	K0B1122BL	CHEFTOP MM -M LEFT DOOR LOWER BEAM KIT	Code / Description / Qty / UOM VI1996A0 M5x35 SCREW 6.000 PC VM1794A0 250x4.8 PA66 BLACK CLAMP 2.000 PC VM2103A0 CLAMP LOCK 2.000 PC VM2267A0 INTERNAL GLASS LOCKING SYSTEM SLIDER 1.000 PC VM2268A0 DOOR MAGNET COVER 1.000 PC VM2269B0 INNER GLASS FIXING CAP 1.000 PC VM2274A0 GROOVED BUSHING 1.000 PC VM2305A0 MM SERIES DOOR CAP FIXING PAWL 7.000 PC VM2384B0 MM LEFT DOOR RIGHT LOWER CAP 1.000 PC VM2386B0 MM -M LEFT DOOR LEFT LOWER CAP KI 1.000 PC VP1081A0 UPPER HINGE CAP FOR UPPER INNER GLASS 1.000 PC
0B1167A	EXT. GLASS SUPPORT PROFILE		OUTOFPRODUCTIO	ITEM OUT OF PRODUCTION	
0B1216B	MM DOUBLE GLASS DOOR 750mm UPPER BEAM		0B1216B0	MM DOUBLE GLASS DOOR 750mm UPPER BEAM	

COMPONENT			SPARE PART		
Code	*Description*	*Image*	*Code*	*Description*	*Kit components*
0B1217A	MM DOUBLE GLASS DOOR INT UPPER BEAM 750		OUTOFPRODUCTIO	ITEM OUT OF PRODUCTION	
VE1030A	MAGNET FOR DOOR MICROSWITCH D=22,9mm		KVE1030A	2 PCS MAGNET KIT FOR DOOR SWITCH	Code / Description / Qty / UOM VE1030A1 — MAGNET FOR DOOR MICROSWITCH D=22,9mm — 2.000 — PC VI1220A1 — 4,2x12 TCB SELF-TAPPING SCREW — 1.000 — PC
			KVE1020B	MICROSWITCH KIT	Code / Description / Qty / UOM CE1030A0 — FEMALE FASTON COVER 6.3X0.8 0,5-1mmq — 2.000 — PC CE1660A0 — 6,3x0,8 FEMALE FASTON COVE — 2.000 — PC CE1730A0 — PVC CABLE NP 2 X AWG22 STYLE 2095 — 0.150 — M CE1740A0 — MINIFIT MALE END FITTING — 2.000 — PC CE1745A0 — 2 WAYS FEMALE MINIFIT CONNECTOR — 1.000 — PC VE1020B0 — MAGNET DOOR MICROSWITC — 1.000 — PC VE1030A1 — MAGNET FOR DOOR MICROSWITCH D=22,9mm — 1.000 — PC VI1192A0 — 1.000 — PC
VI1930A	5x20 ST. STEEL CHIP SCREW		VI1147A0	5X25 STAINLESS STEEL SCREW	

COMPONENT			SPARE PART		
Code	*Description*	*Image*	*Code*	*Description*	*Kit components*
VI1996A	M5x35 SCREW		VI1996A0	M5x35 SCREW	
VM2262B	MM -M DOOR RIGHT UPPER CAP		KVM2262B	MIND.MAPS -M DOOR RIGHT UPPER CAP KIT	**Code** / **Description** / **Qty** / **UOM** RC1200A0 / ED=4 WIRE D=0.5 H24 COMPRESSION SPRING / 2.000 / PC VE1030A1 / MAGNET FOR DOOR MICROSWITCH D=22,9mm / 1.000 / PC VI1220A1 / 4,2x12 TCB SELF-TAPPING SCREW / 1.000 / PC VI1930A1 / 5x20 ST. STEEL CHIP SCREW / 4.000 / PC VI1996A0 / M5x35 SCREW / 4.000 / PC VM2262B0 / MM -M DOOR RIGHT UPPER CAP / 1.000 / PC VM2267A0 / INTERNAL GLASS LOCKING SYSTEM SLIDER / 1.000 / PC VM2268A0 / DOOR MAGNET COVER / 1.000 / PC VM2269B0 / INNER GLASS FIXING CAP / 1.000 / PC VM2305A0 / MM SERIES DOOR CAP FIXING PAWL / 4.000 / PC
VM2267A	INTERNAL GLASS LOCKING SYSTEM SLIDER		KVM2386B	MM -M LEFT DOOR LEFT LOWER CAP KI	**Code** / **Description** / **Qty** / **UOM** RC1200A0 / ED=4 WIRE D=0.5 H24 COMPRESSION SPRING / 2.000 / PC VE1030A1 / MAGNET FOR DOOR MICROSWITCH D=22,9mm / 1.000 / PC VI1220A1 / 4,2x12 TCB SELF-TAPPING SCREW / 1.000 / PC

COMPONENT			SPARE PART		
Code	*Description*	*Image*	*Code*	*Description*	*Kit components*
VM2267A	INTERNAL GLASS LOCKING SYSTEM SLIDER		KVM2386B	MM -M LEFT DOOR LEFT LOWER CAP KI	
			KVM2385B	MM -M LEFT DOOR LEFT UPPER CAP KI	

KVM2386B — MM -M LEFT DOOR LEFT LOWER CAP KI

Code	Description	Qty	UOM
VI1930A1	5x20 ST. STEEL CHIP SCREW	4.000	PC
VI1996A0	M5x35 SCREW	4.000	PC
VM2267A0	INTERNAL GLASS LOCKING SYSTEM SLIDER	1.000	PC
VM2268A0	DOOR MAGNET COVER	1.000	PC
VM2269B0	INNER GLASS FIXING CAP	1.000	PC
VM2305A0	MM SERIES DOOR CAP FIXING PAWL	4.000	PC
VM2386B0	MM -M LEFT DOOR LEFT LOWER CAP KI	1.000	PC

KVM2385B — MM -M LEFT DOOR LEFT UPPER CAP KI

Code	Description	Qty	UOM
RC1200A0	ED=4 WIRE D=0.5 H24 COMPRESSION SPRING	2.000	PC
VE1030A1	MAGNET FOR DOOR MICROSWITCH D=22,9mm	1.000	PC
VI1220A1	4,2x12 TCB SELF-TAPPING SCREW	1.000	PC
VI1930A1	5x20 ST. STEEL CHIP SCREW	4.000	PC
VI1996A0	M5x35 SCREW	4.000	PC
VM2267A0	INTERNAL GLASS LOCKING SYSTEM SLIDER	1.000	PC
VM2268A0	DOOR MAGNET COVER	1.000	PC
VM2269B0	INNER GLASS FIXING CAP	1.000	PC
VM2305A0	MM SERIES DOOR CAP FIXING PAWL	4.000	PC
VM2385B0	MM LEFT DOOR UPPER LEFT CAP	1.000	PC

COMPONENT			SPARE PART		
Code	*Description*	*Image*	*Code*	*Description*	*Kit components*
VM2267A	INTERNAL GLASS LOCKING SYSTEM SLIDER		KVM2262B	MIND.MAPS -M DOOR RIGHT UPPER CAP KIT	
			KVM2261B	MIND.MAPS -M DOOR RIGHT LOWER CAP KIT	

KVM2262B — MIND.MAPS -M DOOR RIGHT UPPER CAP KIT

Code	Description	Qty	UOM
RC1200A0	ED=4 WIRE D=0.5 H24 COMPRESSION SPRING	2.000	PC
VE1030A1	MAGNET FOR DOOR MICROSWITCH D=22,9mm	1.000	PC
VI1220A1	4,2x12 TCB SELF-TAPPING SCREW	1.000	PC
VI1930A1	5x20 ST. STEEL CHIP SCREW	4.000	PC
VI1996A0	M5x35 SCREW	4.000	PC
VM2262B0	MM -M DOOR RIGHT UPPER CAP	1.000	PC
VM2267A0	INTERNAL GLASS LOCKING SYSTEM SLIDER	1.000	PC
VM2268A0	DOOR MAGNET COVER	1.000	PC
VM2269B0	INNER GLASS FIXING CAP	1.000	PC
VM2305A0	MM SERIES DOOR CAP FIXING PAWL	4.000	PC

KVM2261B — MIND.MAPS -M DOOR RIGHT LOWER CAP KIT

Code	Description	Qty	UOM
RC1200A0	ED=4 WIRE D=0.5 H24 COMPRESSION SPRING	2.000	PC
VE1030A1	MAGNET FOR DOOR MICROSWITCH D=22,9mm	1.000	PC
VI1220A1	4,2x12 TCB SELF-TAPPING SCREW	1.000	PC
VI1930A1	5x20 ST. STEEL CHIP SCREW	4.000	PC
VI1996A0	M5x35 SCREW	4.000	PC
VM2261B0	MM -M DOOR RIGHT LOWER CAP	1.000	PC

COMPONENT			SPARE PART		
Code	*Description*	*Image*	*Code*	*Description*	*Kit components*
VM2267A	INTERNAL GLASS LOCKING SYSTEM SLIDER		KVM2261B	MIND.MAPS -M DOOR RIGHT LOWER CAP KIT	Code / Description / Qty / UOM VM2267A0 INTERNAL GLASS LOCKING SYSTEM SLIDER 1.000 PC VM2268A0 DOOR MAGNET COVER 1.000 PC VM2269B0 INNER GLASS FIXING CAP 1.000 PC VM2305A0 MM SERIES DOOR CAP FIXING PAWL 4.000 PC
VM2268A	DOOR MAGNET COVER		KVM2268A	DOOR MAGNET COVER KIT	Code / Description / Qty / UOM VM2268A0 DOOR MAGNET COVER 1.000 PC
VM2269B	INNER GLASS FIXING CAP	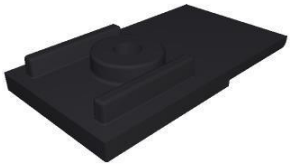	KVM2269B	INNER GLASS FIXING CAP KIT -M	Code / Description / Qty / UOM VM2269B0 INNER GLASS FIXING CAP 2.000 PC
VM2305A	MM SERIES DOOR CAP FIXING PAWL		KVM2305A	MM FIXING DOOR THUB SCREWS 10 PCS KIT	Code / Description / Qty / UOM VM2305A0 MM SERIES DOOR CAP FIXING PAWL 10.000 PC
VE1030A	MAGNET FOR DOOR MICROSWITCH D=22,9mm		KVE1030A	2 PCS MAGNET KIT FOR DOOR SWITCH	Code / Description / Qty / UOM VE1030A1 MAGNET FOR DOOR MICROSWITCH D=22,9mm 2.000 PC VI1220A1 4,2x12 TCB SELF-TAPPING SCREW 1.000 PC

COMPONENT			SPARE PART		
Code	*Description*	*Image*	*Code*	*Description*	*Kit components*
VE1030A	MAGNET FOR DOOR MICROSWITCH D=22,9mm		KVE1020B	MICROSWITCH KIT	Code / Description / Qty / UOM CE1030A — FEMALE FASTON COVER 6.3X0.8 0,5-1mmq — 2.000 — PC CE1660A0 — 6,3x0,8 FEMALE FASTON COVE — 2.000 — PC CE1730A0 — PVC CABLE NP 2 X AWG22 STYLE 2095 — 0.150 — M CE1740A0 — MINIFIT MALE END FITTING — 2.000 — PC CE1745A0 — 2 WAYS FEMALE MINIFIT CONNECTOR — 1.000 — PC VE1020B0 — MAGNET DOOR MICROSWITC — 1.000 — PC VE1030A1 — MAGNET FOR DOOR MICROSWITC H D=22,9mm — 1.000 — PC VI1192A0 — 1.000 — PC
VI1930A	5x20 ST. STEEL CHIP SCREW		VI1147A0	5X25 STAINLESS STEEL SCREW	
VI1996A	M5x35 SCREW		VI1996A0	M5x35 SCREW	

COMPONENT			SPARE PART		
Code	*Description*	*Image*	*Code*	*Description*	*Kit components*
VM2261B	MM -M DOOR RIGHT LOWER CAP		KVM2261B	MIND.MAPS -M DOOR RIGHT LOWER CAP KIT	Code / Description / Qty / UOM RC1200A0 — ED=4 WIRE D=0.5 H24 COMPRESSION SPRING — 2.000 — PC VE1030A1 — MAGNET FOR DOOR MICROSWITCH D=22,9mm — 1.000 — PC VI1220A1 — 4,2x12 TCB SELF-TAPPING SCREW — 1.000 — PC VI1930A1 — 5x20 ST. STEEL CHIP SCREW — 4.000 — PC VI1996A0 — M5x35 SCREW — 4.000 — PC VM2261B0 — MM -M DOOR RIGHT LOWER CAP — 1.000 — PC VM2267A0 — INTERNAL GLASS LOCKING SYSTEM SLIDER — 1.000 — PC VM2268A0 — DOOR MAGNET COVER — 1.000 — PC VM2269B0 — INNER GLASS FIXING CAP — 1.000 — PC VM2305A0 — MM SERIES DOOR CAP FIXING PAWL — 4.000 — PC
VM2267A	INTERNAL GLASS LOCKING SYSTEM SLIDER		KVM2386B	MM -M LEFT DOOR LEFT LOWER CAP KI	Code / Description / Qty / UOM RC1200A0 — ED=4 WIRE D=0.5 H24 COMPRESSION SPRING — 2.000 — PC VE1030A1 — MAGNET FOR DOOR MICROSWITCH D=22,9mm — 1.000 — PC VI1220A1 — 4,2x12 TCB SELF-TAPPING SCREW — 1.000 — PC VI1930A1 — 5x20 ST. STEEL CHIP SCREW — 4.000 — PC VI1996A0 — M5x35 SCREW — 4.000 — PC VM2267A0 — INTERNAL GLASS LOCKING SYSTEM SLIDER — 1.000 — PC

COMPONENT			SPARE PART		
Code	*Description*	*Image*	*Code*	*Description*	*Kit components*
VM2267A	INTERNAL GLASS LOCKING SYSTEM SLIDER		KVM2386B	MM -M LEFT DOOR LEFT LOWER CAP KI	
			KVM2385B	MM -M LEFT DOOR LEFT UPPER CAP KI	
			KVM2262B	MIND.MAPS -M DOOR RIGHT UPPER CAP KIT	

KVM2386B — MM -M LEFT DOOR LEFT LOWER CAP KI

Code	Description	Qty	UOM
VM2268A0	DOOR MAGNET COVER	1.000	PC
VM2269B0	INNER GLASS FIXING CAP	1.000	PC
VM2305A0	MM SERIES DOOR CAP FIXING PAWL	4.000	PC
VM2386B0	MM -M LEFT DOOR LEFT LOWER CAP KI	1.000	PC

KVM2385B — MM -M LEFT DOOR LEFT UPPER CAP KI

Code	Description	Qty	UOM
RC1200A0	ED=4 WIRE D=0.5 H24 COMPRESSION SPRING	2.000	PC
VE1030A1	MAGNET FOR DOOR MICROSWITCH D=22,9mm	1.000	PC
VI1220A1	4,2x12 TCB SELF-TAPPING SCREW	1.000	PC
VI1930A1	5x20 ST. STEEL CHIP SCREW	4.000	PC
VI1996A0	M5x35 SCREW	4.000	PC
VM2267A0	INTERNAL GLASS LOCKING SYSTEM SLIDER	1.000	PC
VM2268A0	DOOR MAGNET COVER	1.000	PC
VM2269B0	INNER GLASS FIXING CAP	1.000	PC
VM2305A0	MM SERIES DOOR CAP FIXING PAWL	4.000	PC
VM2385B0	MM LEFT DOOR UPPER LEFT CAP	1.000	PC

KVM2262B — MIND.MAPS -M DOOR RIGHT UPPER CAP KIT

Code	Description	Qty	UOM
RC1200A0	ED=4 WIRE D=0.5 H24 COMPRESSION SPRING	2.000	PC
VE1030A1	MAGNET FOR DOOR MICROSWITCH D=22,9mm	1.000	PC

COMPONENT			SPARE PART		
Code	*Description*	*Image*	*Code*	*Description*	*Kit components*
VM2267A	INTERNAL GLASS LOCKING SYSTEM SLIDER		KVM2262B	MIND.MAPS -M DOOR RIGHT UPPER CAP KIT	

Code	Description	Qty	UOM
VI1220A1	4,2x12 TCB SELF-TAPPING SCREW	1.000	PC
VI1930A1	5x20 ST. STEEL CHIP SCREW	4.000	PC
VI1996A0	M5x35 SCREW	4.000	PC
VM2262B0	MM -M DOOR RIGHT UPPER CAP	1.000	PC
VM2267A0	INTERNAL GLASS LOCKING SYSTEM SLIDER	1.000	PC
VM2268A0	DOOR MAGNET COVER	1.000	PC
VM2269B0	INNER GLASS FIXING CAP	1.000	PC
VM2305A0	MM SERIES DOOR CAP FIXING PAWL	4.000	PC

		KVM2261B	MIND.MAPS -M DOOR RIGHT LOWER CAP KIT	

Code	Description	Qty	UOM
RC1200A0	ED=4 WIRE D=0.5 H24 COMPRESSION SPRING	2.000	PC
VE1030A1	MAGNET FOR DOOR MICROSWITCH D=22,9mm	1.000	PC
VI1220A1	4,2x12 TCB SELF-TAPPING SCREW	1.000	PC
VI1930A1	5x20 ST. STEEL CHIP SCREW	4.000	PC
VI1996A0	M5x35 SCREW	4.000	PC
VM2261B0	MM -M DOOR RIGHT LOWER CAP	1.000	PC
VM2267A0	INTERNAL GLASS LOCKING SYSTEM SLIDER	1.000	PC
VM2268A0	DOOR MAGNET COVER	1.000	PC
VM2269B0	INNER GLASS FIXING CAP	1.000	PC
VM2305A0	MM SERIES DOOR CAP FIXING PAWL	4.000	PC

COMPONENT			SPARE PART		
Code	*Description*	*Image*	*Code*	*Description*	*Kit components*
VM2268A	DOOR MAGNET COVER		KVM2268A	DOOR MAGNET COVER KIT	Code: VM2268A0 — Description: DOOR MAGNET COVER — Qty: 1.000 — UOM: PC
VM2269B	INNER GLASS FIXING CAP	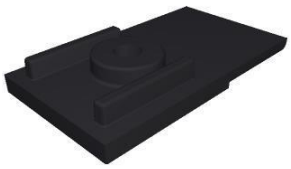	KVM2269B	INNER GLASS FIXING CAP KIT -M	Code: VM2269B0 — Description: INNER GLASS FIXING CAP — Qty: 2.000 — UOM: PC
VM2305A	MM SERIES DOOR CAP FIXING PAWL		KVM2305A	MM FIXING DOOR THUB SCREWS 10 PCS KIT	Code: VM2305A0 — Description: MM SERIES DOOR CAP FIXING PAWL — Qty: 10.000 — UOM: PC
VI1074A	4X16 SCREW FOR PLASTIC	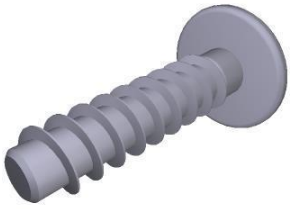	VI1074A0	4X16 SCREW FOR PLASTIC	
VI1930A	5x20 ST. STEEL CHIP SCREW		VI1147A0	5X25 STAINLESS STEEL SCREW	

COMPONENT			SPARE PART		
Code	*Description*	*Image*	*Code*	*Description*	*Kit components*
VI1996A	M5x35 SCREW		VI1996A0	M5x35 SCREW	
VM2260B	S6 LEFT UPPER CAP		KVM2260B	MM M RIGHT DOOR -LEFT UPPER CAP KI	Code / Description / Qty / UOM VI1103A0 / 40X12 TBSP SCREW FOR PLASTIC / 1.000 / PC VI1930A1 / 5x20 ST. STEEL CHIP SCREW / 4.000 / PC VI1996A0 / M5x35 SCREW / 2.000 / PC VM2260B0 / S6 LEFT UPPER CAP / 1.000 / PC VM2275A0 / SMOOTH BUSHING / 1.000 / PC VM2305A0 / MM SERIES DOOR CAP FIXING PAWL / 3.000 / PC VP1081A0 / UPPER HINGE CAP FOR UPPER INNER GLASS / 1.000 / PC
VM2275A	SMOOTH BUSHING		KVM2275A	SMOOTH PIN BUSHING KIT	Code / Description / Qty / UOM VM2275A0 / SMOOTH BUSHING / 1.000 / PC
VM2305A	MM SERIES DOOR CAP FIXING PAWL		KVM2305A	MM FIXING DOOR THUB SCREWS 10 PCS KIT	Code / Description / Qty / UOM VM2305A0 / MM SERIES DOOR CAP FIXING PAWL / 10.000 / PC

COMPONENT			SPARE PART		
Code	*Description*	*Image*	*Code*	*Description*	*Kit components*
VP1081A	UPPER HINGE CAP FOR UPPER INNER GLASS		KVM2384B	MM- M LEFT DOOR RIGHT LOWER CAP KIT	Code / Description / Qty / UOM VI1074A0 / 4X16 SCREW FOR PLASTIC / 1.000 / PC VI1930A1 / 5x20 ST. STEEL CHIP SCREW / 4.000 / PC VI1996A0 / M5x35 SCREW / 3.000 / PC VM2274A0 / GROOVED BUSHING / 1.000 / PC VM2305A0 / MM SERIES DOOR CAP FIXING PAWL / 3.000 / PC VM2384B0 / MM LEFT DOOR RIGHT LOWER CAP / 1.000 / PC VP1081A0 / UPPER HINGE CAP FOR UPPER INNER GLASS / 1.000 / PC
			KVM2260B	MM M RIGHT DOOR -LEFT UPPER CAP KI	Code / Description / Qty / UOM VI1103A0 / 40X12 TBSP SCREW FOR PLASTIC / 1.000 / PC VI1930A1 / 5x20 ST. STEEL CHIP SCREW / 4.000 / PC VI1996A0 / M5x35 SCREW / 2.000 / PC VM2260B0 / S6 LEFT UPPER CAP / 1.000 / PC VM2275A0 / SMOOTH BUSHING / 1.000 / PC VM2305A0 / MM SERIES DOOR CAP FIXING PAWL / 3.000 / PC VP1081A0 / UPPER HINGE CAP FOR UPPER INNER GLASS / 1.000 / PC
VI1074A	4X16 SCREW FOR PLASTIC	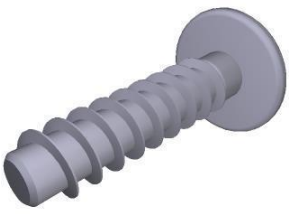	VI1074A0	4X16 SCREW FOR PLASTIC	

COMPONENT			SPARE PART		
Code	*Description*	*Image*	*Code*	*Description*	*Kit components*
VI1930A	5x20 ST. STEEL CHIP SCREW		VI1147A0	5X25 STAINLESS STEEL SCREW	
VI1996A	M5x35 SCREW		VI1996A0	M5x35 SCREW	
VM2259B	VM2259B0		KVM2259B	MM -M RIGHT DOOR LEFT LOWER CAP KI	Code / Description / Qty / UOM VI1103A0 — 40X12 TBSP SCREW FOR PLASTIC — 1.000 — PC VI1930A1 — 5x20 ST. STEEL CHIP SCREW — 4.000 — PC VI1996A0 — M5x35 SCREW — 3.000 — PC VM2259B0 — VM2259B0 — 1.000 — PC VM2274A0 — GROOVED BUSHING — 1.000 — PC VM2305A0 — MM SERIES DOOR CAP FIXING PAWL — 3.000 — PC VP1080A0 — UPPER HINGE CAP FOR LOWER INNER GLASS — 1.000 — PC
VM2274A	GROOVED BUSHING		KVM2274A K0B1126AR	GROOVED PIN BUSHING KIT BAKERTOP MM RIGHT DOOR LOWER BEAM KIT	Code / Description / Qty / UOM VM2274A0 — GROOVED BUSHING — 1.000 — PC Code / Description / Qty / UOM 0B1126A1 — 860mm DOOR LOWER FRAME SHAPE — 1.000 — PC RC1200A0 — ED=4 WIRE D=0.5 H24 COMPRESSION SPRING — 2.000 — PC VI1220A1 — 4,2x12 TCB SELF-TAPPING SCREW — 1.000 — PC VI1996A0 — M5x35 SCREW — 7.000 — PC

COMPONENT			SPARE PART		
Code	*Description*	*Image*	*Code*	*Description*	*Kit components*
VM2274A	GROOVED BUSHING		K0B1126AR	BAKERTOP MM RIGHT DOOR LOWER BEAM KIT	

Code	Description	Qty	UOM
VM1794A0	250x4.8 PA66 BLACK CLAMP	2.000	PC
VM2103A0	CLAMP LOCK	2.000	PC
VM2259A1	6 SERIES DOOR LOWER LEFT CAP	1.000	PC
VM2261A1	MM DOOR LOWER RIGHT CAP	1.000	PC
VM2267A0	INTERNAL GLASS LOCKING SYSTEM SLIDER	1.000	PC
VM2269A0	INTERNAL GLASS LOCKING SYSTEM CAP	1.000	PC
VM2274A0	GROOVED BUSHING	1.000	PC
VM2305A0	MM SERIES DOOR CAP FIXING PAWL	7.000	PC

K0B1126AL	EU AND 2/1 MM LEFT DOOR LOWER BEAM KIT		

Code	Description	Qty	UOM
0B1126A1	860mm DOOR LOWER FRAME SHAPE	1.000	PC
RC1200A0	ED=4 WIRE D=0.5 H24 COMPRESSION SPRING	2.000	PC
VI1220A1	4,2x12 TCB SELF-TAPPING SCREW	1.000	PC
VI1996A0	M5x35 SCREW	7.000	PC
VM1794A0	250x4.8 PA66 BLACK CLAMP	2.000	PC
VM2103A0	CLAMP LOCK	2.000	PC
VM2267A0	INTERNAL GLASS LOCKING SYSTEM SLIDER	1.000	PC
VM2269A0	INTERNAL GLASS LOCKING SYSTEM CAP	1.000	PC
VM2274A0	GROOVED BUSHING	1.000	PC
VM2305A0	MM SERIES DOOR CAP FIXING PAWL	7.000	PC
VM2384A0	MM LEFT DOOR RIGHT LOWER CAP	1.000	PC
VM2386A1	LEFT MM DOOR LOWER LEFT CAP	1.000	PC

COMPONENT			SPARE PART		
Code	*Description*	*Image*	*Code*	*Description*	*Kit components*
VM2274A	GROOVED BUSHING		K0B1122AR	CHEFTOP MM RIGHT DOOR LOWER BEAM KIT	

Code	Description	Qty	UOM
0B1122A1	750MM DOOR LOWER FRAME SHAPE	1.000	PC
RC1200A0	ED=4 WIRE D=0.5 H24 COMPRESSION SPRING	2.000	PC
VI1220A1	4,2x12 TCB SELF-TAPPING SCREW	1.000	PC
VI1996A0	M5x35 SCREW	7.000	PC
VM1794A0	250x4.8 PA66 BLACK CLAMP	2.000	PC
VM2103A0	CLAMP LOCK	2.000	PC
VM2259A1	6 SERIES DOOR LOWER LEFT CAP	1.000	PC
VM2261A1	MM DOOR LOWER RIGHT CAP	1.000	PC
VM2267A0	INTERNAL GLASS LOCKING SYSTEM SLIDER	1.000	PC
VM2269A0	INTERNAL GLASS LOCKING SYSTEM CAP	1.000	PC
VM2274A0	GROOVED BUSHING	1.000	PC
VM2305A0	MM SERIES DOOR CAP FIXING PAWL	7.000	PC

K0B1122AL	CHEFTOP MM LEFT DOOR LOWER BEAM KIT		

Code	Description	Qty	UOM
0B1122A1	750MM DOOR LOWER FRAME SHAPE	1.000	PC
RC1200A0	ED=4 WIRE D=0.5 H24 COMPRESSION SPRING	2.000	PC
VI1220A1	4,2x12 TCB SELF-TAPPING SCREW	1.000	PC
VI1996A0	M5x35 SCREW	7.000	PC
VM1794A0	250x4.8 PA66 BLACK CLAMP	2.000	PC
VM2103A0	CLAMP LOCK	2.000	PC
VM2267A0	INTERNAL GLASS LOCKING SYSTEM SLIDER	1.000	PC

COMPONENT			SPARE PART		
Code	*Description*	*Image*	*Code*	*Description*	*Kit components*
VM2274A	GROOVED BUSHING		K0B1122AL	CHEFTOP MM LEFT DOOR LOWER BEAM KIT	Code / Description / Qty / UOM VM2269A0 INTERNAL GLASS LOCKING SYSTEM CAP 1.000 PC VM2274A0 GROOVED BUSHING 1.000 PC VM2305A0 MM SERIES DOOR CAP FIXING PAWL 7.000 PC VM2384A0 MM LEFT DOOR RIGHT LOWER CAP 1.000 PC VM2386A1 LEFT MM DOOR LOWER LEFT CAP 1.000 PC
VM2305A	MM SERIES DOOR CAP FIXING PAWL		KVM2305A	MM FIXING DOOR THUB SCREWS 10 PCS KIT	Code / Description / Qty / UOM VM2305A0 MM SERIES DOOR CAP FIXING PAWL 10.000 PC
VP1080A	UPPER HINGE CAP FOR LOWER INNER GLASS		KVM2383B	MM -M LEFT DOOR RIGHT UPPER CAP KIT	Code / Description / Qty / UOM VI1074A0 4X16 SCREW FOR PLASTIC 1.000 PC VI1930A1 5x20 ST. STEEL CHIP SCREW 4.000 PC VI1996A0 M5x35 SCREW 3.000 PC VM2275A0 SMOOTH BUSHING 1.000 PC VM2305A0 MM SERIES DOOR CAP FIXING PAWL 3.000 PC VM2383B0 MM LEFT DOOR UPPER RIGHT CAP 1.000 PC VP1080A0 UPPER HINGE CAP FOR LOWER INNER GLASS 1.000 PC
			KVM2259B	MM -M RIGHT DOOR LEFT LOWER CAP KI	Code / Description / Qty / UOM VI1103A0 40X12 TBSP SCREW FOR PLASTIC 1.000 PC VI1930A1 5x20 ST. STEEL CHIP SCREW 4.000 PC VI1996A0 M5x35 SCREW 3.000 PC VM2259B0 VM2259B0 1.000 PC

COMPONENT			SPARE PART		
Code	*Description*	*Image*	*Code*	*Description*	*Kit components*
VP1080A	UPPER HINGE CAP FOR LOWER INNER GLASS		KVM2259B	MM -M RIGHT DOOR LEFT LOWER CAP KI	Code / Description / Qty / UOM VM2274A0 GROOVED BUSHING 1.000 PC VM2305A0 MM SERIES DOOR CAP FIXING PAWL 3.000 PC VP1080A0 UPPER HINGE CAP FOR LOWER INNER GLASS 1.000 PC
VM2284B	750 SERIES DRIP PROFILE KIT		KVM2284B	750 -M SERIES DRIP PROFILE KIT	Code / Description / Qty / UOM VM2284B0 750 SERIES DRIP PROFILE KIT 1.000 PC
VM2312A	MM DRIP PROFILE DRAIN LEFT PIPE		KVM2312A	M.M. DRIP TRAY LEFT DRAIN PIPE KI	Code / Description / Qty / UOM VI1220A1 4,2x12 TCB SELF-TAPPING SCREW 1.000 PC VM2312A0 MM DRIP PROFILE DRAIN LEFT PIPE 1.000 PC
VM2314A	MM DRIP PROFILE CAP		KVM2314A	MIND.Maps DRIP TRAY CAP	Code / Description / Qty / UOM GN1525A0 O-RING INT DIAM 9,5 THK 1 NBR 70 1.000 PC VI1103A0 40X12 TBSP SCREW FOR PLASTIC 1.000 PC VM2314A0 MM DRIP PROFILE CAP 1.000 PC
VM1631A	PLUS INNER GLASS PUSHING CAP		KVM1631A	CAP FOR INTERNAL GLASS 10 PCS KIT	Code / Description / Qty / UOM VM1631A0 PLUS INNER GLASS PUSHING CAP 10.000 PC

COMPONENT			SPARE PART		
Code	*Description*	*Image*	*Code*	*Description*	*Kit components*
VM2505B	MM PLUS INTERNAL GLASS SUPPORT		KVM2505B	CAP FOR INTERNAL DOUBLE GLASS 3PCS KIT	**Code** / **Description** / **Qty** / **UOM** VI1220A1 — 4,2x12 TCB SELF-TAPPING SCREW — 3.000 — PC VM1631A0 — PLUS INNER GLASS PUSHING CAP — 3.000 — PC VM2505B1 — MM PLUS INTERNAL GLASS SUPPORT — 3.000 — PC
CR1105A	HINGES INTERNAL GLASS DOUBLE		KCR1105A	MIND.Maps PLUS INTERNAL GLASS HINGES KIT	**Code** / **Description** / **Qty** / **UOM** CR1105A0 — HINGES INTERNAL GLASS DOUBL — 1.000 — PC CR1106A0 — HINGES INTERNAL GLASS DOUBL — 1.000 — PC VI1220A1 — 4,2x12 TCB SELF-TAPPING SCREW — 4.000 — PC
CR1106A	HINGES INTERNAL GLASS DOUBLE		KCR1105A	MIND.Maps PLUS INTERNAL GLASS HINGES KIT	**Code** / **Description** / **Qty** / **UOM** CR1105A0 — HINGES INTERNAL GLASS DOUBL — 1.000 — PC CR1106A0 — HINGES INTERNAL GLASS DOUBL — 1.000 — PC VI1220A1 — 4,2x12 TCB SELF-TAPPING SCREW — 4.000 — PC
VT1285B	0711 639x622x4 INNER DOUBLE GLASS	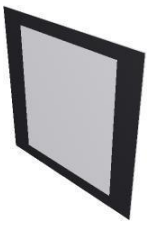	KVT1285B	0711 2 GLASSES INTERNAL DOOR KI	**Code** / **Description** / **Qty** / **UOM** 0B1180A0 — GN1/1 INT DOUBLE GLASS INF-SUP BEAM — 2.000 — PC 0B1182A0 — 0711 DOUBLE GLASS RIGHT-LEFT PROFILE — 2.000 — PC 0B1210A1 — GN1/1 DOUBLE GLASS EXT SUP-INF PROFILE — 2.000 — PC 0B1213A3 — 0711 DOUBLE GLASS LEFT-RIGHT EXT PROFILE — 2.000 — PC CR1105A0 — HINGES INTERNAL GLASS DOUBL — 1.000 — PC

COMPONENT			SPARE PART		
Code	*Description*	*Image*	*Code*	*Description*	*Kit components*
VT1285B	0711 639x622x4 INNER DOUBLE GLASS	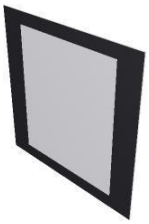	KVT1285B	0711 2 GLASSES INTERNAL DOOR KI	Code / Description / Qty / UOM CR1106A0 — HINGES INTERNAL GLASS DOUBL — 1.000 — PC VI1220A1 — 4,2x12 TCB SELF-TAPPING SCREW — 4.000 — PC VI1225A0 — STAINLESS STEEL STRUCTURE RIVET 4x10.1 — 20.000 — PC VT1285B0 — 0711 639x622x4 INNER DOUBLE GLAS — 2.000 — PC
VM2518A	BOARD COOLING FAN SUPPORT		KVM2518A	PANEL COOLING FAN SUPPORT KIT	Code / Description / Qty / UOM VM2518A0 — BOARD COOLING FAN SUPPORT — 1.000 — PC
VN1179A	CONTROL BOARD 40x40x20mm 12V COOLING FAN		KVN1179A	CONTROL BOARD COOLING FAN KIT	Code / Description / Qty / UOM VN1179A1 — CONTROL BOARD 40x40x20mm 12V COOLING FAN — 1.000 — PC
CE1097A	4M SIHF 4 POLES MICROFIT CANBUS		KCE1097A	POWER-CONTROL 4POLES 4M BUS CABLE KIT	Code / Description / Qty / UOM CE1097A0 — 4M SIHF 4 POLES MICROFIT CANBUS — 1.000 — PC CE1285A0 — EMI ROUND FERRITE MOD.2643801502 — 2.000 — PC

COMPONENT			SPARE PART		
Code	*Description*	*Image*	*Code*	*Description*	*Kit components*
CE1285A	EMI ROUND FERRITE MOD.2643801502	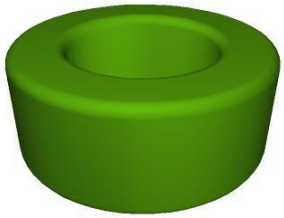	KCE1285A	ROUND FERRITE ELECTROMAGN PROT. 2PCS KIT	Code: CE1285A0 — Description: EMI ROUND FERRITE MOD.2643801502 — Qty: 2.000 — UOM: PC
VI1074A	4X16 SCREW FOR PLASTIC	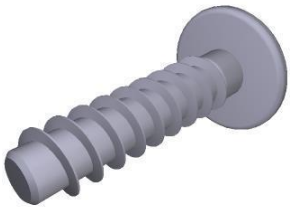	VI1074A0	4X16 SCREW FOR PLASTIC	
MG1091B	MM ENERGY STAR COMPLETE HANDLE		KMG1091B	MM ENERGY STAR HANDLE KIT -M	Code: MG1091B1 — Description: MM ENERGY STAR COMPLETE HANDLE — Qty: 1.000 — UOM: PC Code: VI0239A1 — Description: SELF-TAPPING SCREW 4.2X25 TCB+ INOX — Qty: 4.000 — UOM: PC Code: VM1490A0 — Description: CHEFTOP/BAKERTOP HANDLE SCREWS COVER — Qty: 2.000 — UOM: PC
CE1052A	MM USB-CONTROL PANEL CONNECTING CABL		KCE1052A	CONTROL BOARD-USB 650 CONN. CABLE KIT	Code: CE1052A1 — Description: MM USB-CONTROL PANEL CONNECTING CABLE — Qty: 1.000 — UOM: PC
CE1053B	MM MICROFIT LED BAR POWER SUPPLY CABLE		KCE1053B	LED BAR EXTENSION CABLE KIT	Code: CE1053B0 — Description: MM MICROFIT LED BAR POWER SUPPLY CABL — Qty: 1.000 — UOM: PC

COMPONENT			SPARE PART		
Code	*Description*	*Image*	*Code*	*Description*	*Kit components*
LP1020A	MM SERIES L400 LED LIGHT BAR - E583		KLP1020A	L400 E583 LED LIGHT BAR KIT	Code: LP1020A0 — Description: MM SERIES L400 LED LIGHT BAR - E583 — Qty: 1.000 — UOM: PC
LP1026A	L=583 S6 NO LED LIGHT BAR COVER		KLP1026A	L583 MM NO LED LIGHT HOLDER KIT	Code: LP1026A0 — Description: L=583 S6 NO LED LIGHT BAR COVER — Qty: 1.000 — UOM: PC
PE1057A	MM PLUS CAPACITIVE CONTROL PANEL		KPE1057A	MM PLUS CAPACITIVE CONTROL BOARD KIT	Code: CE2007A0 — Description: 4PM-MINIFIT 4PF 100mm MICROFIT CABLE — Qty: 1.000 — UOM: PC Code: PE1057A2 — Description: MM PLUS CAPACITIVE CONTROL PANEL — Qty: 1.000 — UOM: PC Code: VI1074A0 — Description: 4X16 SCREW FOR PLASTIC — Qty: 2.000 — UOM: PC Code: VM2295A1 — Description: MIND.MAPS TOUCH CONTROL STYLUS — Qty: 1.000 — UOM: PC Code: VP1067A0 — Description: MM CONTROL BOARD RETROFIT SPACER — Qty: 1.000 — UOM: PC Code: VP1078A0 — Description: MM CONTROL BOARD RETROFIT FRAME — Qty: 1.000 — UOM: PC
PE1059A	MM USB-RESET SUPPORT		KPE1059A	MM USB-RESET SUPPORT KIT	Code: PE1059A0 — Description: MM USB-RESET SUPPORT — Qty: 1.000 — UOM: PC Code: VI1220A1 — Description: 4,2x12 TCB SELF-TAPPING SCREW — Qty: 2.000 — UOM: PC

COMPONENT			SPARE PART		
Code	*Description*	*Image*	*Code*	*Description*	*Kit components*
VI1034A	STAINLESS STEEL WASHER 8.4x16x1	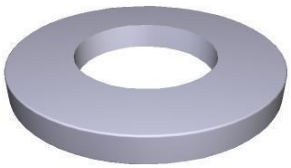	KVI1034A	STAINLESS STEEL WASHER 10 PCS KIT	Code: VI1034A0 — Description: STAINLESS STEEL WASHER 8.4x16x1 — Qty: 10.000 — UOM: PC
VM2410A	PLATE TO STOP EXTRUDED LED BAR		KVM2410A	PLATE TO STOP EXTRUDED LED BAR 2P KIT	Code: 0B1190A0 — Description: PLATE TO STOP EXTRUDED LED BAR — Qty: 2.000 — UOM: PC Code: VM2410A0 — Description: PLATE TO STOP EXTRUDED LED BAR — Qty: 2.000 — UOM: PC
VT1277A	XEVC-0711-E EXTERNAL GLASS		KVT1277A	0711 EXTERNAL GLASS KIT	Code: 0B1167A0 — Description: EXT. GLASS SUPPORT PROFILE — Qty: 2.000 — UOM: PC Code: SL1221A0 — Description: GN1/1 EXTERNAL GLASS UPPER SILICONE — Qty: 1.000 — UOM: PC Code: SL1224A0 — Description: 0711 EXTERNAL GLASS LATERAL SILICONE — Qty: 4.000 — UOM: PC Code: VT1277A0 — Description: XEVC-0711-E EXTERNAL GLASS — Qty: 1.000 — UOM: PC
			KDR1328A	0711 ZERO LEFT -M EXTERNAL DOOR	Code: 0B1122B0 — Description: MM CT 750mm DOOR LOWER BEAM — Qty: 1.000 — UOM: PC Code: 0B1167A0 — Description: EXT. GLASS SUPPORT PROFILE — Qty: 2.000 — UOM: PC Code: 0B1198B1 — Description: LEFT 0711 DOOR LEFT EXT COLUMN — Qty: 1.000 — UOM: PC Code: 0B1199A2 — Description: LEFT 0711 DOOR RIGHT INT COLUMN — Qty: 1.000 — UOM: PC Code: 0B1200A2 — Description: LEFT 0711 DOOR LEFT INT COLUMN — Qty: 1.000 — UOM: PC Code: 0B1207A0 — Description: LEFT 0711 DOOR RIGHT EXT COLUMN — Qty: 1.000 — UOM: PC

COMPONENT			SPARE PART		
Code	*Description*	*Image*	*Code*	*Description*	*Kit components*
VT1277A	XEVC-0711-E EXTERNAL GLASS		KDR1328A	0711 ZERO LEFT -M EXTERNAL DOOR	

Code	Description	Qty	UOM
0B1216B0	MM DOUBLE GLASS DOOR 750mm UPPER BEAM	1.000	PC
0B1217A1	MM DOUBLE GLASS DOOR INT UPPER BEAM 750	1.000	PC
0H2892A0	LED BAR UPPER CAP PLATE	1.000	PC
0H2893A0	LED BAR LOWER CAP PLATE	1.000	PC
CE1097A0	4M SIHF 4 POLES MICROFIT CANBUS	1.000	PC
CE1285A0	EMI ROUND FERRITE MOD.2643801502	2.000	PC
CE1851A0	MICROFIT CABLE 2P M-F-F AWG22	1.000	PC
CE2001A0	MICROFIT CABLE 2PM-100-2PM 2AWG22	1.000	PC
CE2002A0	MICROFIT CABLE 2PM-100-AMP MODU2 2AWG22	1.000	PC
GN1525A0	O-RING INT DIAM 9,5 THK 1 NBR 70	2.000	PC
LP1020A0	MM SERIES L400 LED LIGHT BAR - E583	1.000	PC
MG1099A1	MM COMPLETE HANDLE	1.000	PC
RC1200A0	ED=4 WIRE D=0.5 H24 COMPRESSION SPRING	4.000	PC
SL1170A1	S57 BLACK SILICON - 310ml CARTRIDGE	37.000	ML

COMPONENT			SPARE PART		
Code	*Description*	*Image*	*Code*	*Description*	*Kit components*
VT1277A	XEVC-0711-E EXTERNAL GLASS		KDR1328A	0711 ZERO LEFT -M EXTERNAL DOOR	

Code	Description	Qty	UOM
SL1221A0	GN1/1 EXTERNAL GLASS UPPER SILICONE	1.000	PC
SL1224A0	0711 EXTERNAL GLASS LATERAL SILICONE	4.000	PC
VE1030A1	MAGNET FOR DOOR MICROSWITCH D=22,9mm	1.000	PC
VI0239A1	SELF-TAPPING SCREW 4.2X25 TCB+ INOX	4.000	PC
VI1034A0	STAINLESS STEEL WASHER 8.4x16x1	1.000	PC
VI1074A0	4X16 SCREW FOR PLASTIC	2.000	PC
VI1103A0	40X12 TBSP SCREW FOR PLASTIC	2.000	PC
VI1220A1	4,2x12 TCB SELF-TAPPING SCREW	26.000	PC
VI1565A0	WASHER INTD=4.2 EXTD=20 TH=125/10 INO	1.000	PC
VI1930A1	5x20 ST. STEEL CHIP SCREW	16.000	PC
VI1996A0	M5x35 SCREW	13.000	PC
VI2070A0	SHEETTRACS TCB+ 40x8 SELF-THREAD SCREW	6.000	PC
VM1490A0	CHEFTOP/BAKERTOP HANDLE SCREWS COVER	2.000	PC
VM1630A1	INTERNAL GLASS PUSHING CAP	3.000	PC
VM1631A0	PLUS INNER GLASS PUSHING CAP	3.000	PC

COMPONENT			SPARE PART		
Code	*Description*	*Image*	*Code*	*Description*	*Kit components*
VT1277A	XEVC-0711-E EXTERNAL GLASS		KDR1328A	0711 ZERO LEFT -M EXTERNAL DOOR	

Code	Description	Qty	UOM
VM2267A0	INTERNAL GLASS LOCKING SYSTEM SLIDER	2.000	PC
VM2268A0	DOOR MAGNET COVER	2.000	PC
VM2269B0	INNER GLASS FIXING CAP	2.000	PC
VM2274A0	GROOVED BUSHING	1.000	PC
VM2275A0	SMOOTH BUSHING	1.000	PC
VM2284B0	750 SERIES DRIP PROFILE KIT	1.000	PC
VM2305A0	MM SERIES DOOR CAP FIXING PAWL	14.000	PC
VM2313A0	MM DRIP TRAY RIGHT DRAIN PIPE	1.000	PC
VM2314A0	MM DRIP PROFILE CAP	1.000	PC
VM2315B0	S6 INTERNAL GLASS SUPPORT	3.000	PC
VM2383B0	MM LEFT DOOR UPPER RIGHT CAP	1.000	PC
VM2384B0	MM LEFT DOOR RIGHT LOWER CAP	1.000	PC
VM2385B0	MM LEFT DOOR UPPER LEFT CAP	1.000	PC
VM2386B0	MM -M LEFT DOOR LEFT LOWER CAP KI	1.000	PC
VM2410A0	PLATE TO STOP EXTRUDED LED BAR	1.000	PC
VM2505B1	MM PLUS INTERNAL GLASS SUPPORT	3.000	PC
VP1080A0	UPPER HINGE CAP FOR LOWER INNER GLASS	1.000	PC

COMPONENT			SPARE PART		
Code	*Description*	*Image*	*Code*	*Description*	*Kit components*
VT1277A	XEVC-0711-E EXTERNAL GLASS		KDR1328A	0711 ZERO LEFT -M EXTERNAL DOOR	Code / Description / Qty / UOM VP1081A0 UPPER HINGE CAP FOR UPPER INNER GLASS 1.000 PC VT1277A0 XEVC-0711-E EXTERNAL GLASS 1.000 PC
			KDR1327A	0711 ZERO RIGHT -M EXTERNAL DOOR	Code / Description / Qty / UOM 0B1111A0 XEVC-0711-E LEFT EXT DOOR COLUM 1.000 PC 0B1112A2 0711 RIGHT - DOOR LEFT INT COLUMN 1.000 PC 0B1113B1 XEVC-0711 DOOR RIGHT EXTERNAL COLUMN 1.000 PC 0B1114A2 0711 RIGHT - DOOR RIGHT INT COLUMN 1.000 PC 0B1122B0 MM CT 750mm DOOR LOWER BEAM 1.000 PC 0B1167A0 EXT. GLASS SUPPORT PROFILE 2.000 PC 0B1216B0 MM DOUBLE GLASS DOOR 750mm UPPER BEAM 1.000 PC 0B1217A1 MM DOUBLE GLASS DOOR INT UPPER BEAM 750 1.000 PC 0H2892A0 LED BAR UPPER CAP PLATE 1.000 PC 0H2893A0 LED BAR LOWER CAP PLATE 1.000 PC CE1097A0 4M SIHF 4 POLES MICROFIT CANBUS 1.000 PC CE1285A0 EMI ROUND FERRITE MOD.2643801502 2.000 PC CE1851A0 MICROFIT CABLE 2P M-F-F AWG22 1.000 PC

COMPONENT			SPARE PART		
Code	*Description*	*Image*	*Code*	*Description*	*Kit components*
VT1277A	XEVC-0711-E EXTERNAL GLASS		KDR1327A	0711 ZERO RIGHT -M EXTERNAL DOOR	

Code	Description	Qty	UOM
CE2001A0	MICROFIT CABLE 2PM-100-2PM 2AWG22	1.000	PC
CE2002A0	MICROFIT CABLE 2PM-100-AMP MODU2 2AWG22	1.000	PC
GN1525A0	O-RING INT DIAM 9,5 THK 1 NBR 70	1.000	PC
LP1020A0	MM SERIES L400 LED LIGHT BAR - E583	1.000	PC
MG1099A1	MM COMPLETE HANDLE	1.000	PC
RC1200A0	ED=4 WIRE D=0.5 H24 COMPRESSIO N SPRING	4.000	PC
SL1170A1	S57 BLACK SILICON - 310ml CARTRIDGE	37.000	ML
SL1221A0	GN1/1 EXTERNAL GLASS UPPER SILICONE	1.000	PC
SL1224A0	0711 EXTERNAL GLASS LATERAL SILICONE	4.000	PC
VE1030A1	MAGNET FOR DOOR MICROSWITC H D=22,9mm	1.000	PC
VI0239A1	SELF-TAPPIN G SCREW 4.2X25 TCB+ INOX	4.000	PC
VI1034A0	STAINLESS STEEL WASHER 8.4x16x1	1.000	PC
VI1074A0	4X16 SCREW FOR PLASTIC	2.000	PC
VI1103A0	40X12 TBSP SCREW FOR PLASTIC	2.000	PC

COMPONENT			SPARE PART		
Code	*Description*	*Image*	*Code*	*Description*	*Kit components*
VT1277A	XEVC-0711-E EXTERNAL GLASS		KDR1327A	0711 ZERO RIGHT -M EXTERNAL DOOR	

Code	Description	Qty	UOM
VI1220A1	4,2x12 TCB SELF-TAPPING SCREW	26.000	PC
VI1565A0	WASHER INTD=4.2 EXTD=20 TH=125/10 INO	1.000	PC
VI1930A1	5x20 ST. STEEL CHIP SCREW	16.000	PC
VI1996A0	M5x35 SCREW	13.000	PC
VI2070A0	SHEETTRACS TCB+ 40x8 SELF-THREAD SCREW	6.000	PC
VM1490A0	CHEFTOP/BAKERTOP HANDLE SCREWS COVER	2.000	PC
VM1630A1	INTERNAL GLASS PUSHING CAP	3.000	PC
VM1631A0	PLUS INNER GLASS PUSHING CAP	3.000	PC
VM2259B0	VM2259B0	1.000	PC
VM2260B0	S6 LEFT UPPER CAP	1.000	PC
VM2261B0	MM -M DOOR RIGHT LOWER CAP	1.000	PC
VM2262B0	MM -M DOOR RIGHT UPPER CAP	1.000	PC
VM2267A0	INTERNAL GLASS LOCKING SYSTEM SLIDER	2.000	PC
VM2268A0	DOOR MAGNET COVER	2.000	PC
VM2269B0	INNER GLASS FIXING CAP	2.000	PC
VM2274A0	GROOVED BUSHING	1.000	PC
VM2275A0	SMOOTH BUSHING	1.000	PC
VM2284B0	750 SERIES DRIP PROFILE KIT	1.000	PC
VM2305A0	MM SERIES DOOR CAP FIXING PAWL	14.000	PC

COMPONENT			SPARE PART		
Code	*Description*	*Image*	*Code*	*Description*	*Kit components*
VT1277A	XEVC-0711-E EXTERNAL GLASS		KDR1327A	0711 ZERO RIGHT -M EXTERNAL DOOR	
			KDR1266B	0711 -M LEFT EXTERNAL DOOR	

Code	Description	Qty	UOM
VM2312A0	MM DRIP PROFILE DRAIN LEFT PIPE	1.000	PC
VM2314A0	MM DRIP PROFILE CAP	1.000	PC
VM2315B0	S6 INTERNAL GLASS SUPPORT	3.000	PC
VM2410A0	PLATE TO STOP EXTRUDED LED BAR	1.000	PC
VM2505B1	MM PLUS INTERNAL GLASS SUPPORT	3.000	PC
VP1080A0	UPPER HINGE CAP FOR LOWER INNER GLASS	1.000	PC
VP1081A0	UPPER HINGE CAP FOR UPPER INNER GLASS	1.000	PC
VT1277A0	XEVC-0711-E EXTERNAL GLASS	1.000	PC

Code	Description	Qty	UOM
0B1122B0	MM CT 750mm DOOR LOWER BEAM	1.000	PC
0B1167A0	EXT. GLASS SUPPORT PROFILE	2.000	PC
0B1198B1	LEFT 0711 DOOR LEFT EXT COLUMN	1.000	PC
0B1199A2	LEFT 0711 DOOR RIGHT INT COLUMN	1.000	PC
0B1200A2	LEFT 0711 DOOR LEFT INT COLUMN	1.000	PC
0B1207A0	LEFT 0711 DOOR RIGHT EXT COLUMN	1.000	PC
0B1216B0	MM DOUBLE GLASS DOOR 750mm UPPER BEAM	1.000	PC

COMPONENT			SPARE PART		
Code	*Description*	*Image*	*Code*	*Description*	*Kit components*
VT1277A	XEVC-0711-E EXTERNAL GLASS		KDR1266B	0711 -M LEFT EXTERNAL DOOR	

Code	Description	Qty	UOM
0B1217A1	MM DOUBLE GLASS DOOR INT UPPER BEAM 750	1.000	PC
CE1052A1	MM USB-CONTROL PANEL CONNECTING CABLE	1.000	PC
CE1053B0	MM MICROFIT LED BAR POWER SUPPLY CABL	1.000	PC
CE1097A0	4M SIHF 4 POLES MICROFIT CANBUS	1.000	PC
CE1285A0	EMI ROUND FERRITE MOD.2643801502	2.000	PC
GN1525A0	O-RING INT DIAM 9,5 THK 1 NBR 70	2.000	PC
LP1020A0	MM SERIES L400 LED LIGHT BAR - E583	1.000	PC
LP1026A0	L=583 S6 NO LED LIGHT BAR COVER	1.000	PC
MG1099A1	MM COMPLETE HANDLE	1.000	PC
RC1200A0	ED=4 WIRE D=0.5 H24 COMPRESSION SPRING	4.000	PC
SL1170A1	S57 BLACK SILICON - 310ml CARTRIDGE	37.000	ML
SL1221A0	GN1/1 EXTERNAL GLASS UPPER SILICONE	1.000	PC
SL1224A0	0711 EXTERNAL GLASS LATERAL SILICONE	4.000	PC
VE1030A1	MAGNET FOR DOOR MICROSWITCH D=22,9mm	1.000	PC

COMPONENT			SPARE PART		
Code	*Description*	*Image*	*Code*	*Description*	*Kit components*
VT1277A	XEVC-0711-E EXTERNAL GLASS		KDR1266B	0711 -M LEFT EXTERNAL DOOR	

Code	Description	Qty	UOM
VI0239A1	SELF-TAPPING SCREW 4.2X25 TCB+ INOX	4.000	PC
VI1034A0	STAINLESS STEEL WASHER 8.4x16x1	1.000	PC
VI1074A0	4X16 SCREW FOR PLASTIC	2.000	PC
VI1103A0	40X12 TBSP SCREW FOR PLASTIC	2.000	PC
VI1220A1	4,2x12 TCB SELF-TAPPING SCREW	26.000	PC
VI1930A1	5x20 ST. STEEL CHIP SCREW	16.000	PC
VI1996A0	M5x35 SCREW	13.000	PC
VI2070A0	SHEETTRACS TCB+ 40x8 SELF-THREAD SCREW	6.000	PC
VM1490A0	CHEFTOP/BAKERTOP HANDLE SCREWS COVER	2.000	PC
VM1630A1	INTERNAL GLASS PUSHING CAP	3.000	PC
VM1631A0	PLUS INNER GLASS PUSHING CAP	3.000	PC
VM2267A0	INTERNAL GLASS LOCKING SYSTEM SLIDER	2.000	PC
VM2268A0	DOOR MAGNET COVER	2.000	PC
VM2269B0	INNER GLASS FIXING CAP	2.000	PC
VM2274A0	GROOVED BUSHING	1.000	PC
VM2275A0	SMOOTH BUSHING	1.000	PC
VM2284B0	750 SERIES DRIP PROFILE KIT	1.000	PC
VM2305A0	MM SERIES DOOR CAP FIXING PAWL	14.000	PC

COMPONENT			SPARE PART		
Code	*Description*	*Image*	*Code*	*Description*	*Kit components*
VT1277A	XEVC-0711-E EXTERNAL GLASS		KDR1266B	0711 -M LEFT EXTERNAL DOOR	
			KDR1266A	0711 LEFT EXTERNAL DOOR	

Code	Description	Qty	UOM
VM2313A0	MM DRIP TRAY RIGHT DRAIN PIPE	1.000	PC
VM2314A0	MM DRIP PROFILE CAP	1.000	PC
VM2315B0	S6 INTERNAL GLASS SUPPORT	3.000	PC
VM2383B0	MM LEFT DOOR UPPER RIGHT CAP	1.000	PC
VM2384B0	MM LEFT DOOR RIGHT LOWER CAP	1.000	PC
VM2385B0	MM LEFT DOOR UPPER LEFT CAP	1.000	PC
VM2386B0	MM -M LEFT DOOR LEFT LOWER CAP KI	1.000	PC
VM2410A0	PLATE TO STOP EXTRUDED LED BAR	2.000	PC
VM2505B1	MM PLUS INTERNAL GLASS SUPPORT	3.000	PC
VP1080A0	UPPER HINGE CAP FOR LOWER INNER GLASS	1.000	PC
VP1081A0	UPPER HINGE CAP FOR UPPER INNER GLASS	1.000	PC
VT1277A0	XEVC-0711-E EXTERNAL GLASS	1.000	PC

Code	Description	Qty	UOM
0B1122A1	750MM DOOR LOWER FRAME SHAPE	1.000	PC
0B1167A0	EXT. GLASS SUPPORT PROFILE	2.000	PC
0B1198B1	LEFT 0711 DOOR LEFT EXT COLUMN	1.000	PC
0B1199A2	LEFT 0711 DOOR RIGHT INT COLUMN	1.000	PC

COMPONENT			SPARE PART		
Code	*Description*	*Image*	*Code*	*Description*	*Kit components*
VT1277A	XEVC-0711-E EXTERNAL GLASS		KDR1266A	0711 LEFT EXTERNAL DOOR	

Code	Description	Qty	UOM
0B1200A2	LEFT 0711 DOOR LEFT INT COLUMN	1.000	PC
0B1207A0	LEFT 0711 DOOR RIGHT EXT COLUMN	1.000	PC
0B1216A1	MM CT DOUBLE GLASS DOOR UPPER BEAM	1.000	PC
0B1217A1	MM DOUBLE GLASS DOOR INT UPPER BEAM 750	1.000	PC
CE1052A1	MM USB-CONTROL PANEL CONNECTING CABLE	1.000	PC
CE1053B0	MM MICROFIT LED BAR POWER SUPPLY CABL	1.000	PC
CE1285A0	EMI ROUND FERRITE MOD.2643801502	1.000	PC
CE1290A0	EXTRACTABLE FEMALE TERMINAL CPF 5/4	1.000	PC
CE1310A1	POWER - CONTROL BOARD CONNECTING CABLE	1.000	PC
GN1525A0	O-RING INT DIAM 9,5 THK 1 NBR 70	1.000	PC
LP1020A0	MM SERIES L400 LED LIGHT BAR - E583	1.000	PC
LP1026A0	L=583 S6 NO LED LIGHT BAR COVER	1.000	PC
MG1083A2	MM COMPLETE HANDLE	1.000	PC
SL1170A1	S57 BLACK SILICON - 310ml CARTRIDGE	37.000	ML

COMPONENT			SPARE PART		
Code	*Description*	*Image*	*Code*	*Description*	*Kit components*
VT1277A	XEVC-0711-E EXTERNAL GLASS		KDR1266A	0711 LEFT EXTERNAL DOOR	

Code	Description	Qty	UOM
VE1030A1	MAGNET FOR DOOR MICROSWITCH D=22,9mm	1.000	PC
VI1034A0	STAINLESS STEEL WASHER 8.4x16x1	1.000	PC
VI1147A0	5X25 STAINLESS STEEL SCREW	16.000	PC
VI1220A1	4,2x12 TCB SELF-TAPPING SCREW	23.000	PC
VI1996A0	M5x35 SCREW	13.000	PC
VM1630A1	INTERNAL GLASS PUSHING CAP	1.000	PC
VM1631A0	PLUS INNER GLASS PUSHING CAP	2.000	PC
VM2260A1	6 SERIES DOOR UPPER LEFT CAP	1.000	PC
VM2267A0	INTERNAL GLASS LOCKING SYSTEM SLIDER	2.000	PC
VM2268A0	DOOR MAGNET COVER	2.000	PC
VM2269A0	INTERNAL GLASS LOCKING SYSTEM CAP	2.000	PC
VM2274A0	GROOVED BUSHING	1.000	PC
VM2275A0	SMOOTH BUSHING	1.000	PC
VM2284A0	750 SERIES DRIP PROFILE	1.000	PC
VM2305A0	MM SERIES DOOR CAP FIXING PAWL	14.000	PC
VM2312A0	MM DRIP PROFILE DRAIN LEFT PIPE	1.000	PC
VM2313A0	MM DRIP TRAY RIGHT DRAIN PIPE	1.000	PC
VM2314A0	MM DRIP PROFILE CAP	1.000	PC

COMPONENT			SPARE PART		
Code	*Description*	*Image*	*Code*	*Description*	*Kit components*
VT1277A	XEVC-0711-E EXTERNAL GLASS		KDR1266A	0711 LEFT EXTERNAL DOOR	
			KDR1262B	0711 -M RIGHT EXTERNAL DOOR	

KDR1266A — 0711 LEFT EXTERNAL DOOR

Code	Description	Qty	UOM
VM2315A0	MIND.Maps INTERNAL GLASS CAP SUPPORT	1.000	PC
VM2383A0	MM LEFT DOOR RIGHT UPPER CAP	1.000	PC
VM2385A1	LEFT MM DOOR UPPER LEFT CAP	1.000	PC
VM2386A1	LEFT MM DOOR LOWER LEFT CAP	1.000	PC
VM2410A0	PLATE TO STOP EXTRUDED LED BAR	2.000	PC
VM2505A0	MM PLUS INTERNAL GLASS SUPPORT	2.000	PC
VM2518A0	BOARD COOLING FAN SUPPORT	1.000	PC
VN1179A1	CONTROL BOARD 40x40x20mm 12V COOLING FAN	1.000	PC
VT1277A0	XEVC-0711-E EXTERNAL GLASS	1.000	PC

KDR1262B — 0711 -M RIGHT EXTERNAL DOOR

Code	Description	Qty	UOM
0B1111A0	XEVC-0711-E LEFT EXT DOOR COLUM	1.000	PC
0B1112A2	0711 RIGHT - DOOR LEFT INT COLUMN	1.000	PC
0B1113B1	XEVC-0711 DOOR RIGHT EXTERNAL COLUMN	1.000	PC
0B1114A2	0711 RIGHT - DOOR RIGHT INT COLUMN	1.000	PC
0B1122B0	MM CT 750mm DOOR LOWER BEAM	1.000	PC
0B1167A0	EXT. GLASS SUPPORT PROFILE	2.000	PC

COMPONENT			SPARE PART		
Code	*Description*	*Image*	*Code*	*Description*	*Kit components*
VT1277A	XEVC-0711-E EXTERNAL GLASS		KDR1262B	0711 -M RIGHT EXTERNAL DOOR	

Code	Description	Qty	UOM
0B1216B0	MM DOUBLE GLASS DOOR 750mm UPPER BEAM	1.000	PC
0B1217A1	MM DOUBLE GLASS DOOR INT UPPER BEAM 750	1.000	PC
CE1052A1	MM USB-CONTROL PANEL CONNECTING CABLE	1.000	PC
CE1053B0	MM MICROFIT LED BAR POWER SUPPLY CABL	1.000	PC
CE1097A0	4M SIHF 4 POLES MICROFIT CANBUS	1.000	PC
CE1285A0	EMI ROUND FERRITE MOD.2643801502	2.000	PC
GN1525A0	O-RING INT DIAM 9,5 THK 1 NBR 70	1.000	PC
LP1020A0	MM SERIES L400 LED LIGHT BAR - E583	1.000	PC
LP1026A0	L=583 S6 NO LED LIGHT BAR COVER	1.000	PC
MG1099A1	MM COMPLETE HANDLE	1.000	PC
RC1200A0	ED=4 WIRE D=0.5 H24 COMPRESSION SPRING	4.000	PC
SL1170A1	S57 BLACK SILICON - 310ml CARTRIDGE	37.000	ML
SL1221A0	GN1/1 EXTERNAL GLASS UPPER SILICONE	1.000	PC
SL1224A0	0711 EXTERNAL GLASS LATERAL SILICONE	4.000	PC

COMPONENT			SPARE PART		
Code	*Description*	*Image*	*Code*	*Description*	*Kit components*
VT1277A	XEVC-0711-E EXTERNAL GLASS		KDR1262B	0711 -M RIGHT EXTERNAL DOOR	

Code	Description	Qty	UOM
VE1030A1	MAGNET FOR DOOR MICROSWITCH D=22,9mm	1.000	PC
VI0239A1	SELF-TAPPING SCREW 4.2X25 TCB+ INOX	4.000	PC
VI1034A0	STAINLESS STEEL WASHER 8.4x16x1	1.000	PC
VI1074A0	4X16 SCREW FOR PLASTIC	2.000	PC
VI1103A0	40X12 TBSP SCREW FOR PLASTIC	2.000	PC
VI1220A1	4,2x12 TCB SELF-TAPPING SCREW	26.000	PC
VI1930A1	5x20 ST. STEEL CHIP SCREW	16.000	PC
VI1996A0	M5x35 SCREW	13.000	PC
VI2070A0	SHEETTRACS TCB+ 40x8 SELF-THREAD SCREW	6.000	PC
VM1490A0	CHEFTOP/BAKERTOP HANDLE SCREWS COVER	2.000	PC
VM1630A1	INTERNAL GLASS PUSHING CAP	3.000	PC
VM1631A0	PLUS INNER GLASS PUSHING CAP	3.000	PC
VM2259B0	VM2259B0	1.000	PC
VM2260B0	S6 LEFT UPPER CAP	1.000	PC
VM2261B0	MM -M DOOR RIGHT LOWER CAP	1.000	PC
VM2262B0	MM -M DOOR RIGHT UPPER CAP	1.000	PC
VM2267A0	INTERNAL GLASS LOCKING SYSTEM SLIDER	2.000	PC

COMPONENT			SPARE PART		
Code	*Description*	*Image*	*Code*	*Description*	*Kit components*
VT1277A	XEVC-0711-E EXTERNAL GLASS		KDR1262B	0711 -M RIGHT EXTERNAL DOOR	
			KDR1262A	0711 RIGHT EXTERNAL DOOR	

Code	Description	Qty	UOM
VM2268A0	DOOR MAGNET COVER	2.000	PC
VM2269B0	INNER GLASS FIXING CAP	2.000	PC
VM2274A0	GROOVED BUSHING	1.000	PC
VM2275A0	SMOOTH BUSHING	1.000	PC
VM2284B0	750 SERIES DRIP PROFILE KIT	1.000	PC
VM2305A0	MM SERIES DOOR CAP FIXING PAWL	14.000	PC
VM2312A0	MM DRIP PROFILE DRAIN LEFT PIPE	1.000	PC
VM2314A0	MM DRIP PROFILE CAP	1.000	PC
VM2315B0	S6 INTERNAL GLASS SUPPORT	3.000	PC
VM2410A0	PLATE TO STOP EXTRUDED LED BAR	2.000	PC
VM2505B1	MM PLUS INTERNAL GLASS SUPPORT	3.000	PC
VP1080A0	UPPER HINGE CAP FOR LOWER INNER GLASS	1.000	PC
VP1081A0	UPPER HINGE CAP FOR UPPER INNER GLASS	1.000	PC
VT1277A0	XEVC-0711-E EXTERNAL GLASS	1.000	PC

Code	Description	Qty	UOM
0B1111A0	XEVC-0711-E LEFT EXT DOOR COLUM	1.000	PC
0B1112A2	0711 RIGHT - DOOR LEFT INT COLUMN	1.000	PC
0B1113B1	XEVC-0711 DOOR RIGHT EXTERNAL COLUMN	1.000	PC

COMPONENT			SPARE PART		
Code	*Description*	*Image*	*Code*	*Description*	*Kit components*
VT1277A	XEVC-0711-E EXTERNAL GLASS		KDR1262A	0711 RIGHT EXTERNAL DOOR	

Code	Description	Qty	UOM
0B1114A2	0711 RIGHT - DOOR RIGHT INT COLUMN	1.000	PC
0B1122A1	750MM DOOR LOWER FRAME SHAPE	1.000	PC
0B1167A0	EXT. GLASS SUPPORT PROFILE	2.000	PC
0B1216A1	MM CT DOUBLE GLASS DOOR UPPER BEAM	1.000	PC
0B1217A1	MM DOUBLE GLASS DOOR INT UPPER BEAM 750	1.000	PC
CE1052A1	MM USB-CONTROL PANEL CONNECTING CABLE	1.000	PC
CE1053B0	MM MICROFIT LED BAR POWER SUPPLY CABL	1.000	PC
CE1285A0	EMI ROUND FERRITE MOD.2643801502	1.000	PC
CE1290A0	EXTRACTABLE FEMALE TERMINAL CPF 5/4	1.000	PC
CE1310A1	POWER - CONTROL BOARD CONNECTING CABLE	1.000	PC
GN1525A0	O-RING INT DIAM 9,5 THK 1 NBR 70	1.000	PC
LP1020A0	MM SERIES L400 LED LIGHT BAR - E583	1.000	PC
LP1026A0	L=583 S6 NO LED LIGHT BAR COVER	1.000	PC
MG1083A2	MM COMPLETE HANDLE	1.000	PC

COMPONENT			SPARE PART		
Code	*Description*	*Image*	*Code*	*Description*	*Kit components*
VT1277A	XEVC-0711-E EXTERNAL GLASS		KDR1262A	0711 RIGHT EXTERNAL DOOR	

Code	Description	Qty	UOM
SL1170A1	S57 BLACK SILICON - 310ml CARTRIDGE	11.000	ML
VE1030A1	MAGNET FOR DOOR MICROSWITCH D=22,9mm	1.000	PC
VI1034A0	STAINLESS STEEL WASHER 8.4x16x1	1.000	PC
VI1147A0	5X25 STAINLESS STEEL SCREW	16.000	PC
VI1220A1	4,2x12 TCB SELF-TAPPING SCREW	23.000	PC
VI1996A0	M5x35 SCREW	13.000	PC
VM1630A1	INTERNAL GLASS PUSHING CAP	1.000	PC
VM1631A0	PLUS INNER GLASS PUSHING CAP	2.000	PC
VM2259A1	6 SERIES DOOR LOWER LEFT CAP	1.000	PC
VM2260A1	6 SERIES DOOR UPPER LEFT CAP	1.000	PC
VM2262A1	MM DOOR UPPER RIGHT CAP	1.000	PC
VM2267A0	INTERNAL GLASS LOCKING SYSTEM SLIDER	2.000	PC
VM2268A0	DOOR MAGNET COVER	2.000	PC
VM2269A0	INTERNAL GLASS LOCKING SYSTEM CAP	2.000	PC
VM2274A0	GROOVED BUSHING	1.000	PC
VM2275A0	SMOOTH BUSHING	1.000	PC
VM2284A0	750 SERIES DRIP PROFILE	1.000	PC
VM2305A0	MM SERIES DOOR CAP FIXING PAWL	14.000	PC

COMPONENT			SPARE PART		
Code	*Description*	*Image*	*Code*	*Description*	*Kit components*
VT1277A	XEVC-0711-E EXTERNAL GLASS		KDR1262A	0711 RIGHT EXTERNAL DOOR	

Code	Description	Qty	UOM
VM2312A0	MM DRIP PROFILE DRAIN LEFT PIPE	1.000	PC
VM2313A0	MM DRIP TRAY RIGHT DRAIN PIPE	1.000	PC
VM2314A0	MM DRIP PROFILE CAP	1.000	PC
VM2315A0	MIND.Maps INTERNAL GLASS CAP SUPPORT	1.000	PC
VM2410A0	PLATE TO STOP EXTRUDED LED BAR	2.000	PC
VM2505A0	MM PLUS INTERNAL GLASS SUPPORT	2.000	PC
VM2518A0	BOARD COOLING FAN SUPPORT	1.000	PC
VN1179A1	CONTROL BOARD 40x40x20mm 12V COOLING FAN	1.000	PC
VT1277A0	XEVC-0711-E EXTERNAL GLASS	1.000	PC

ASM2926A/0.D04 - Electrical system

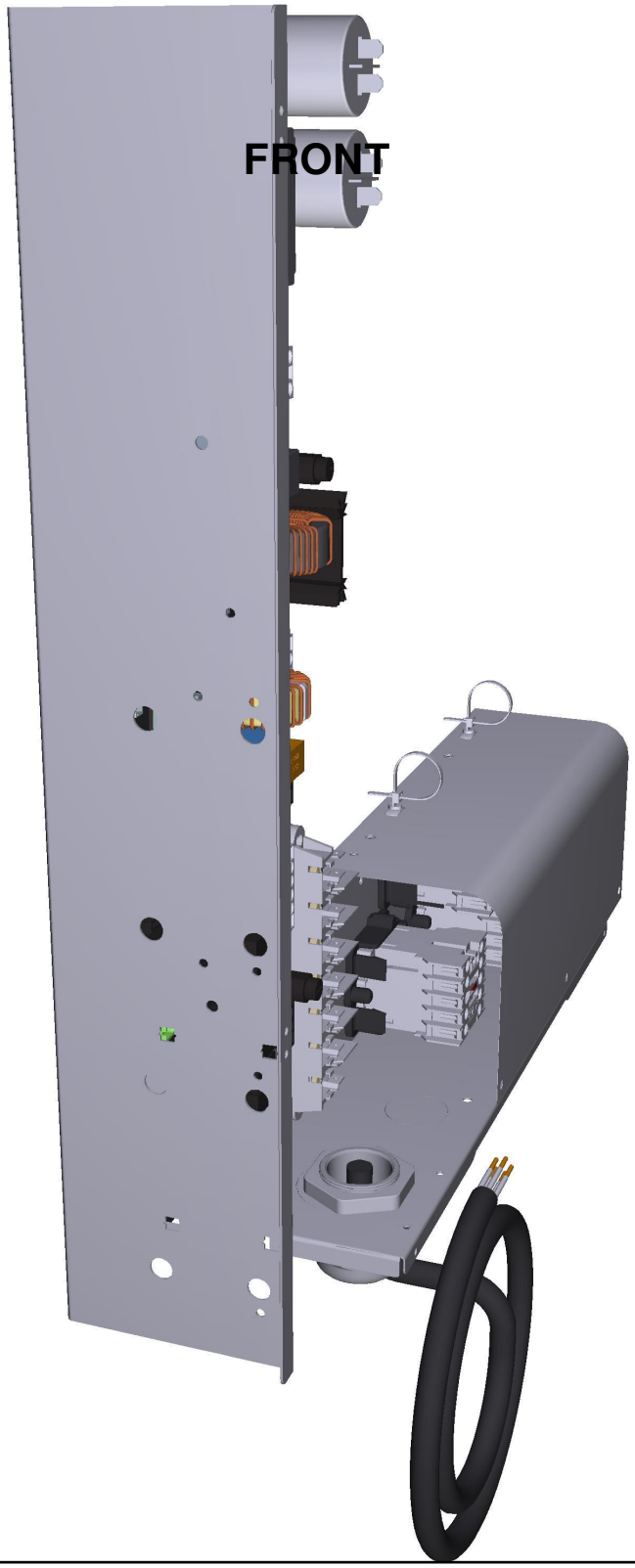

ASM2926A/0.D04 - Electrical system



COMPONENT			SPARE PART		
Code	*Description*	*Image*	*Code*	*Description*	*Kit components*
0H7250A	MM GN1/1 ELECT. COMPONENTS HOLDER		0H7250A0	MM GN1/1 ELECT. COMPONENTS HOLDER	
VE1115A	20 A 230V 4 POLES MINICONTACTOR	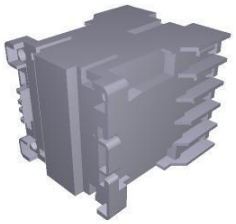	KVE1115A	20A 230V 4 POLES MINICONTACTOR KI	Code / Description / Qty / UOM VE1115A0 — 20 A 230V 4 POLES MINICONTACTOR — 1.000 — PC VM1075A1 — PLASTIC CLIP TO FIX CONTACTORS — 4.000 — PC
VM1056A	SMALL CONTACTOR BRACKET VE1115A		VM1056A0	SMALL CONTACTOR BRACKET VE1115A	
VE1644A	PG 29 STRAIN RELIEF NUT	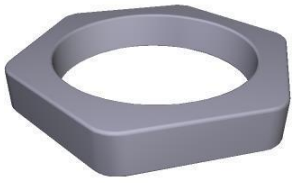	KVE1645A	REDUCED PG 29 STRAIN RELIEF + NUT KIT	Code / Description / Qty / UOM VE1644A0 — PG 29 STRAIN RELIEF NUT — 1.000 — PC VE1645A1 — REDUCED PG 29 STRAIN RELIEF — 1.000 — PC
VE1645A	REDUCED PG 29 STRAIN RELIEF		KVE1645A	REDUCED PG 29 STRAIN RELIEF + NUT KIT	Code / Description / Qty / UOM VE1644A0 — PG 29 STRAIN RELIEF NUT — 1.000 — PC VE1645A1 — REDUCED PG 29 STRAIN RELIEF — 1.000 — PC

COMPONENT			SPARE PART		
Code	*Description*	*Image*	*Code*	*Description*	*Kit components*
PE2038A	MIND.Maps PLUS POWER BOARD		KPE2038A	MIND.MAPS PLUS POWER BOARD KIT	Code / Description / Qty / UOM PE2038A0 — MIND.Maps PLUS POWER BOARD — 1.000 — PC VI1850A0 — TCB M4x6 SCREW — 12.000 — PC VM1745A0 — CARD SUPPORT — 12.000 — PC
VM1745A	CARD SUPPORT		KVM1745A	BOARD SUPPORT 10 PCS KIT	Code / Description / Qty / UOM VM1745A0 — CARD SUPPORT — 10.000 — PC
CE1355A	CABLE 5 X 2,5 MMQ H07RNF L = 1,5 MT		KCE1355A	L=1.5M 5x2.5mmq POWER CABLE KIT	Code / Description / Qty / UOM CE1355A1 — CABLE 5 X 2,5 MMQ H07RNF L = 1,5 MT — 1.000 — PC
CN1003A	6,3 Uf MOTOR CAPACITOR	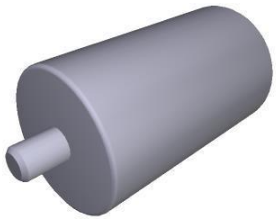	KCN1003A	6,3 uF MOTOR CAPACITOR KIT	Code / Description / Qty / UOM CN1003A0 — 6,3 Uf MOTOR CAPACITOR — 1.000 — PC VI1931A0 — M8x1.65 H4 CH13 ZINC PLATED NUT — 1.000 — PC VI1932A0 — D8 INDENTED ZINC PLATED WASHER — 1.000 — PC
MR1004A	41A 450V 7 POLES TERMINAL		KMR1004A	7FTW 1+2+3/4+5+6 TERMINAL BLOCK KIT	Code / Description / Qty / UOM MR1004A1 — 41A 450V 7 POLES TERMINAL — 1.000 — PC

COMPONENT			SPARE PART		
Code	*Description*	*Image*	*Code*	*Description*	*Kit components*
VE1026A	230-21-12Vac 80VA TRANSFORMER		KVE1026A	230-21-12vac 90VA TRANSFORMER KIT	**Code** / **Description** / **Qty** / **UOM** VE1026A0 / 230-21-12Vac 80VA TRANSFORME / 1.000 / PC VI1950A0 / ST. STEEL 4,2X13 TCB SELF-DRILLIN G SCREW / 4.000 / PC
VM2387A	MM REMOTE CONTROL SWITCH PROTECTION	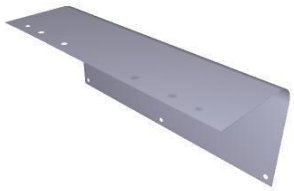	VM2387A0	MM REMOTE CONTROL SWITCH PROTECTION	